7 CENTS · PAY NO MORE

Chicago Sunday Tribune.

THE WORLD'S GREATEST NEWSPAPER

CITY EDITION

VOLUME LXXX.—NO. 32. (COPYRIGHT: 1921: BY THE CHICAGO TRIBUNE.) AUGUST 7, 1921. * SEVEN CENTS IN CHICAGO AND 40 MILES RADIUS | TEN CENTS ELSEWHERE.

SMALL IN CAPITAL TUESDAY

YANKEE WOMAN TELLS OF LIFE IN RUSS PRISON

Was Kindly Treated, Mrs. Harrison Says.

BY MARGUERITE HARRISON.

(Copyright: 1921: By the Baltimore Sun.)

BERLIN, Aug. 6.—On July 28, almost eighteen months after I had crossed the Russian-Polish frontier in war time and without permission, I left Moscow with Senator Joseph I. France of Maryland, who had secured my release from my Russian prison. I had a passport this time, stamped with the visé of the Russian Federated Socialist republic.

During the entire eighteen months I was the guest of the soviet government, the first nine months being spent in one of its guest houses provided for foreigners and the second nine in two of its great prisons. So naturally I enjoyed ample opportunity of seeing the workings of all the departments of the government.

Talks With Leaders.

I met and talked with most of the statesmen and leaders of the soviet movement and came in contact with the men and women who were engineering the great forces which were remaking the social and cultural life of the country.

I knew many persons of all political creeds and opinions, from monarchists to anarchists, and representatives of all classes in a land where all class distinctions were abolished, from the remnants of the nobility who still remained, the members of the bourgeoisie and the not inconsiderable group of intellectuals, to the peasantry, the workmen, and the undefinable masses of the country.

Such an opportunity of studying the forces molding the new Russia was accorded to few foreigners. I was also able to see at close range the reaction of the people to the series of historic events so rapidly unfolding.

Reaches Soviet Capital.

Arriving in the land of the soviet just after Admiral Kolchak's memorable retreat, I was in Moscow when news arrived of the overthrow of the last of Denikin's forces and a year later when Wrangel was finally defeated. I witnessed the great wave of nationalism which arose to meet the Polish offensive, and I followed that campaign to its conclusion with the armistice. I had first hand news of the peace deliberations with Latvia and Esthonia, which were held in Moscow, and I heard, even in prison, the terms of the peace of Riga, also the full story of the Kronstadt rebellion. The significant happenings in the near and far east; the establishment of the easetrn soviet republics—Azerbeidj, Georgia, and Khiva, as the foundation for a far eastern republic, with the openings of relations with Persia and China—all were intensely interesting, viewed from Moscow.

Saw Red System.

In addition, I saw the machinery of government working during the sessions of the central executive committee of the all-Russian soviet, the Moscow soviet, and the all-Russian council of trade unions. I observed the administration of justice in the People's courts and the revolutionary tribunals. I saw how illiteracy was being abolished through the army and civilian schools, and could watch the work of the public department of health. Last but I read the text of the published decrees which formed the basis of Russia's new economic policy. Finally I left Russia just at the point when she was facing the demoralization of famine, with the radical changes in her external and internal policy, and the resulting flow of her long moral and political isolation from the rest of the world.

Speaks Well of Bolsheviki.

It was a wonderful experience, and well worth the price I paid, which, after all, was the result of my own action in entering Russia uninvited. I was treated with all the consideration due a woman under such circumstances, and nothing happened to me personally tending to bias my opinion of the men whom and events which I studied in Russia.

As now for my main story:

I passed through the Polish lines near Borisov on Feb. 8, 1920, and spent nearly a fortnight on the Beresina front. Then I arrived in Moscow, by reason of a safe conduct through the red army. My experiences during this period shall be told in later articles. While I was told frankly by the officials of the foreign office that my position was entirely illegal and open to grave misunderstanding, I was permitted to remain in Moscow, and was invited to send out news by radio to

(Continued on page 6, column 1.)

TELLEGEN FILES SUIT AGAINST DIVA THIS WEEK

Farrar and He Hide from Public.

New York, Aug. 6.—[By the United Press.]—Lou Tellegen's formal action for separation from Geraldine Farrar, famous opera singer, will be filed in Westchester county next week, Harry M. Steinfeld, his attorney, announced today.

"The summons and appearance, charging desertion, already have been filed," he said. "Additional grounds will be cited when the formal action is instituted."

Miss Farrar could not be found today. Her house on 74th street had a deserted appearance. There was mail for Tellegen in the box. The curtains were drawn.

Charge She Refused Service.

According to Steinfeld, Miss Farrar refused to accept service in the cast last Thursday night. Four process servers were waiting in front of her house when she drove up with her mother in an automobile.

Tellegen was barricaded behind a wall of bellboys, bouncers and house detectives at the Hotel Ritz-Carlton.

"Mr. Tellegen says, 'Please go away and let me sleep'," was the gist of the message from the besieged actor's bedchamber.

Many of the details of the crash of the romance were still enveloped in mystery today. It appeared, however, that both parties were contemplating separation actions.

Tellegen's complaint is said to be that his wife, in the capricious manner of a Carmen—which part she has sung so often on the Metroplitan stage—locked the doors against him and notified him through her lawyers to tell her where she could ship his clothes.

Ultimatums and Threats.

This ultimatum about his wardrobe reached Tellegen, it was reported, while he was on a fishing trip at Long Beach, N. Y.

Following this, according to Tellegen's attorney, papers were served on Miss Farrar in notification of a separation suit, charging desertion. Farrar's secretary, however, says she is out of town and that no papers have been served.

Miss Farrar's lawyers, furthermore, declare that she is preparing to institution action against Tellegen on "good and sufficient grounds," the details of which will be revealed later.

DES MOINES MAY GET STREET CARS BACK SOON

Des Moines, Ia., Aug. 6.—Des Moines wants its street cars back.

The city council has changed from its "irreconcilable" attitude toward the trolleys and virtually agreed to a 7 cent fare, the continuance of the old franchise, and elimination of the busses from car track streets.

Bus service was increased yesterday, the second day of the trolleyless era, 55,000 fares being carried, an increase of 4,000 over the first day.

Bus men promise a fleet of 180 busses and complete service if they are granted a one year franchise, excluding street cars. But no action has been taken.

BRITAIN TO FREE ALL SINN FEIN SOLONS BUT ONE

DUBLIN, Aug. 6.—[By the Associated Press.]—All members of the Irish republican parliament now in custody will be released, with one exception, in anticipation of the meeting of the parliament called for Aug. 16. Official announcement that the prisoners would be freed was made today. The exception is John J. McKeown, convicted of the murder of District Inspector McGrath.

Blue Ribbon Notice

TODAY'S

Blue Ribbon short story is called *The Infernal Machine by F. Britten Austin*

It is the story of a Red, seeking revenge, who is tripped up by fate. Look for it in the

fiction section

The editorial page will be found in part 2 of today's paper.

DIVORCEE OF EVANSTON SEES RICH MAN SLAIN

Killed in Lonely Los Angeles Suburb.

Los Angeles, Cal., Aug. 6.—[United Press.]—Mrs. Madalynne Obenchain of Evanston, Ill., was held by the police as a material witness here today pending investigation of the mysterious murder last night of John D. Kennedy, wealthy Los Angeles insurance man. No charge was against her.

Mrs. Obenchain, who is a divorcee, was the only witness to the murder, which occurred on the steps of Kennedy's cottage at Beverly Glen, fashionable suburb.

"We had motored to El Segundo and the beaches yesterday," she told the police. "We returned rather late, and I accompanied Mr. Kennedy to his Beverly Glen cottage, which he maintained for weekend parties.

"Mr. Kennedy and I left the machine, and started to mount the hillside stairs. Then I remembered that on my last visit to the cottage, a year ago, I had hidden a copper cent under a stone near the front of the stairs.

Hunts for Old Copper Penny.

"I wanted to see if it was still there. I went back a few steps, and struck a match.

"Just as the match flared, the most terrible crash rang out. I was dazed. I looked up the stairs. I could see Mr. Kennedy collapse.

"'Good night, Madalynne,' he said. That was all.

"A dark figure faded into the shadows. I thought I would die of terror out there in the hills alone, with a man dying at my feet and dark shapes around me."

Mrs. Obenchain's screams reached neighbors some distance away. They called the police.

Police Find Loaded Pistol.

The police found a fully loaded revolver at Kennedy's feet. It was apparently his own weapon. No explanation for its presence could be established, other than that Kennedy possibly feared the attack which actually materialized and resulted in his death.

Kennedy was murdered with a shot gun. The back of his head was shattered.

Mrs. Obenchain, apparently a wealthy woman and a guest at the Alexandria hotel, said she was engaged to Kennedy. She said she was divorced from R. R. Oberchain, a prominent Chicago attorney, about a year ago. She was hysterical today.

According to the police, she admitted to them that she obtained her divorce because of her love for the murdered man.

CO-ED AT NORTHWESTERN.

Mrs. Ralph R. Obenchain, then Miss Madalynne Connor, was a co-ed at Northwestern university seven years ago. There it was she met her husband, who was president of the senior class at the law school, while attending a dance of the Phi Kappa Sigma.

The pretty college student and Mr. Obenchain were married in Los Angeles on New Year's day, 1919. A few months later her husband returned to Chicago, where he was attorney for the Aetna Life Insurance company. Because of illness she was unable to make the trip then, but joined him in the following November.

Blames Another Girl.

The couple took up their residence at the North Shore hotel. Soon afterwards, she said at the time of her divorce, Mr. Obenchain went to live in a fraternity house on the south side in order to be near a certain girl.

Court action followed. Last year Mrs. Obenchain was granted a decree by Judge Rush on the grounds of infidelity. Leland K. Fishback, a mutual college friend, gave the testimony regarding the "other woman" which won the divorce. Alimony of $80 per month and permission to resume her maiden name were also given the former co-ed.

Congress Record Names 17,000 as Draft Evadaers

Washington, D. C., Aug. 6.—More than 17,000 names of alleged draft evaders issued by the war department between June 5 and July 4 were published today in the congressional record. The list occupied eighty-six printed pages. The names of twenty-two men previously published in the record as deserters and who have established that they should not have been so classed, were included in the list transmitted by Adjt. Gen. Harris to Representative Johnson, Republican, South Dakota, who obtained permission of the house for publication of all department lists, with subsequent corrections.

IT'S A LONG LANE THAT HAS NO TURNING



TRAPS THIEF IN GARAGE; SHOOTS; IT'S HIS FATHER

Son Says Man Tried to Wield Crowbar.

Every night for a week Robert Schon lay in wait for the man who had robbed his garage at 1344 Allport avenue several times during the last month.

The burglar made a new raid on the garage early yesterday morning, using a duplicate key to enter a side door. Schon sprang from his hiding place, revolver poised, and called on the thief to surrender.



FRANK SCHON. [TRIBUNE Photo.]

Instead, the man fled. Schon gave chase, firing four shots. At the fourth he was only ten feet from the burglar. The man stopped, turned, and raised his hands.

"Don't shoot," he said.

And Schon recognized the invader as his father, Frank.

Fifth Shot Drops Father.

"Then he noticed he had a crowbar in one of his hands," said the younger Schon. "He tried to strike me down with it. I had to fire again."

The fifth bullet slightly wounded the elder Schon, who was taken first to the county hospital and then to the Maxwell street police station. His son was released after telling his story.

"I was taking only the things that belonged to me," the wounded man told Lieut. O'Donnell. "My money paid for most of the things in that garage. I figure it belongs to me as much as it does to him."

The elder Schon was divorced last April, his wife charging cruelty. The five children accompanied her to 1844 Allport avenue, just a block from their former home. Robert is the oldest of the family. The other four, three girls and a boy, are still attending school. Mrs. Schon purchased the garage and Robert was given charge of it. The father, living alone in the former home, continued operating his small express business.

Bakery Striker Shot.

Henry Pfab, 1959 Seminary avenue, said to be active in the bakers' strike, was shot and probably fatally wounded shortly before noon yesterday by John Hickey, a special deputy sheriff.

According to Hickey, he and three companions—Robert Bryson, W. R. Shaw, and John Mellon, all special deputies—saw Pfab and Henry Burnstein, another striking baker, go into a grocery at 1103 North Wells street.

The deputies had heard of threats to burn the store if the owner did not stop selling bread which did not bear the union label. Pfab and his companion were therefore stopped, but while they were being questioned Pfab, it is charged, threw red pepper in the faces of the deputies and fled. He was overtaken at Wells and Division and again threw pepper, at the same time making a motion to his hip pocket, it is said. Hickey, thinking he was going to draw a weapon, fired.

Pfab was taken to Henrotin hospital. The deputies gave themselves up to Capt. Morgan Collins and are being held for further questioning. Search of Pfab's pockets disclosed a revolver and a quantity of red pepper.

KU KLUX KLAN DENIES SENDING THREAT LETTERS

Texarkana, Ark., Aug. 6.—Denial that recent letters of warning received by Texarkana citizens, including notices purporting to have been sent by the Ku Klux Klan to managers of all local hotels instructing them to rid their places of Negro porters, were the work of the Texarkana klan was contained in a statement received by the Texarkanian today.

The statement, which bore the signature of Exalted Cyclops Keigcaph, knights of the Ku Klux Klan, offered a reward of $500 "for the arrest and conviction of any person found guilty of posting and mailing the notices purporting to come from this organization."

Mexicans Rob Train of $35,000 Gold, Silver

Monterey, Mex., Aug. 6.—[Special.]—Bandits held up and robbed the Tampico-Monterey passenger train a few miles this side of Tampico, according to reports received here today. They got away with gold and silver amounting to $35,000, being shipped by express to the National Bank of Mexico in Mexico City. Soldiers are in pursuit of the robbers.

THE WEATHER.

SUNDAY, AUGUST 7, 1921.

Chicago and vicinity—Sunday probably fair; moderate northerly winds.
Illinois—Sunday probably fair.
Ohio—Sunday unsettled and cooler, probably showers, fresh south shifting to west winds.
Indiana—Sunday probably fair and cooler. Fresh south shifting to northwest winds.
Lower Michigan—Sunday generally fair and cooler. Fresh south shifting to west winds.
Upper Michigan—Sunday fair and continued cool. Fresh southwest and west winds.
Missouri—Unsettled weather Sunday; probably thunder showers.
Wisconsin—Sunday probably fair.
Minnesota—Sunday probably fair.
Iowa—Sunday unsettled, with showers in west and south portions.
North Dakota—Probably fair Sunday; rising temperature.
South Dakota—Sunday; not much change in temperature.
Nebraska—Unsettled weather Sunday.
Kansas—Increasing cloudiness, followed by showers Sunday.

WEEKLY FORECAST.

Ohio valley and Tennessee, the region of the great lakes, and the Upper Mississippi and Lower Missouri valleys—Moderate temperature, generally fair.

CONGRESS URGED TO TILT LID ON WARTIME BEER

Would Add Billion to U. S. Revenue.

(By a Staff Correspondent.)

Washington, D. C., Aug. 6.—[Special.]—A movement asking congress to shift burdensome taxes from the people to nonalcoholic beer has been started throughout the country. Congress is urged to have the revenue bill provide for the manufacture and sale of beer containing 2.75 per cent alcohol and in that way raise from $1,000,000,000 to $1,250,000,000 in taxes, and the proposition is being seriously considered.

A serious effort has been made to get prohibitionists to agree to a tax of $10 per barrel on "nonintoxicating cereal beverages containing not more than 2¾ per cent of alcohol by weight."

Would Not Violate Amendment.

The suggested legislation, it is argued, would not violate the spirit of the eighteenth amendment, but in effect, amend the Volstead act by killing the provision prohibiting the manufacture of beer with an alcoholic content in excess of one-half of 1 per cent. A bill, or an amendment to that effect, will be introduced in the house to be considered when the regular revenue bill is taken up.

Billion to Revenue.

Prof. Edward R. Seligman, professor of political economy at Columbia university, testifying before the finance committee of the senate, made an impression when he said:

"We must remember that had we not adopted prohibition we should be getting at least $1,000,000,000 we will not get under the existing law."

Asked if he favored the repeal of the prohibition law, Prof. Seligman replied:

"No, sir; although I should be glad to see it so interpreted as to permit the sale and the heavy taxation of beer and light wines. That would help us out immensely."

Practical experts have estimated that between 90,000,000 and 120,000,000 barrels of beer would be consumed if it contained 2¾ per cent of alcohol.

Awaits Mellon's Return.

The internal revenue bureau is awaiting the return of Secretary of the Treasury Mellon to pass on regulations permitting the prescription of beer as medicine, without limit to the number of prescriptions. The bureau completed all details of the regulation which will be presented to Secretary Mellon Monday. The anti-beer bill was defeated in the senate Friday, but no action was taken, and an agreement for a final vote may be reached Monday.

Lord Northcliffe Sails for New Zealand Visit

Vancouver, B. C., Aug. 6.—Lord Northcliffe and his party sailed today for New Zealand on another leg of his around the world tour. He will make a stop at Honolulu.

Woman Kills Mother-in-Law Over a Flower

Mrs. Anna Taugner died yesterday in her home at 1626 North Leavitt street of injuries suffered Friday in a quarrel with her daughter-in-law. She was 53 years old. The daughter-in-law, Mrs. Margaret Taugner, 23, of 1624 North Leavitt street, is in a serious condition at the county hospital. Police are guarding her.

Elizabeth Taugner, 2 year old granddaughter of the dead woman, picked some flowers in the yard of Charles Kuczkuda at 1620 North Leavitt street. Lillian Janicki, 5, of 1630 North Leavitt street, told the mother, who spanked Elizabeth.

The child's screams brought Mrs. Anna Taugner to the scene. The grandmother took the baby home with her and refused to give her to her mother when the latter demanded her child.

Women Battle for Babe.

The two women struggled for the child. Screaming and pulling each other's hair, they staggered about near the head of a stairway. The older woman suddenly released herself and pushed the other downstairs. She followed her daughter-in-law down, the latter said, and the fight was renewed at the foot of the stairway.

In this struggle the daughter-in-law knocked down the elder woman. She was kicking her in the head when she was pulled away by Mrs. Anna Blidel, 1638 North Leavitt street, the latter told the police.

The younger woman then collapsed near her foe. Dr. J. W. Kramps, 2225 West North avenue, attended the two women in their homes. Internal injuries and a skull fracture caused the death of Mrs. Anna Taugner. The fall down the stairway left the younger woman in a serious condition.

Mother Tells Her Story.

"I was told about Elizabeth picking flowers, and so I spanked her," Mrs. Margaret Taugner told Acting Capt. Joseph Palczynski of Shakespeare avenue station. "Then my mother-in-law came and took her away. When I asked for Elizabeth, she refused to let me have her. Then we started quarreling."

Beside Elizabeth there is a boy in the family, Mathias, 3½ years old. Henry Taugner is the husband of Mrs. Margaret Taugner. His father, Charles Taugner, is still living.

SLAYS FAMILY, BURNS HIS HOME, KILLS HIMSELF

Corbin, Ky., Aug. 6.—Richard McHargue, 45 years old, a machinist; his mother, wife, and stepdaughter were found dead in their home near here today with the partly incinerated body of his stepdaughter, Thelma Atkins, 14 years old.

The indications are, the authorities announced, that McHargue, who had been on a prolonged spree, shot his mother, beat his wife to death with a club, and, after slaying the girl and building a fire around her, shot and killed himself.

The bodies were found by a neighbor who came to deliver the family's daily supply of milk. A subsequent examination of the premises disclosed blood stained bed clothing, indicating, the authorities believe, that McHargue slew the members of his family while they slept.

GREEKS ADVANCE SOUTH OF ISMID; TAKE TWO TOWNS

LONDON, Aug. 6.—Two Greek divisions are advancing south of Ismid, a town fifty-six miles southeast of Constantinople, which has been in the hands of the Turkish Nationalists, says a Constantinople dispatch to the Exchange Telegraph company. The Greeks are said to have entered without resistance the towns of Vezirnan and Lefke, about thirty miles south of Ismid, and to have obtained mastery of the southern exit of Geivli pass, a strategic position about twenty miles from the city.

Town Quiet, Cop Is Fired, Then Robbers Get Busy

Virginia, Ill., Aug. 6.—This town has been so quiet for months that town authorities recently decided to dispense with the services of a night policeman and remove the burden of his salary from the taxpayers. Last night robbers backed a truck up to the door of J. W. McIntire's store, loaded the truck with merchandise, and escaped.

Rainstorm Sweeps Kansas on Fifty Mile Gale

Kansas City, Kas., Aug. 6.—Kansas was swept by a heavy rainstorm early today, accompanied by a fifty mile wind. Telephone and power wires were torn loose in many sections of the city, branches ripped from trees, and minor damage done to buildings.

GOVERNOR IS MUM ON PLANS AS TO ARREST

Halts "Good Roads" Tour of State.

Gov. Len Small, who has been making an extensive tour of Illinois roads during the last three weeks while Sheriff Mester of Sangamon county has been waiting in Springfield with a warrant for his arrest, based on an indictment charging the governor with embezzlement of the taxpayers' money, arrived in Chicago yesterday morning to attend Illinois day at the Pageant of Progress. Although the governor did not make a speech at the pageant, he issued a statement in which he said he would return to Springfield Tuesday morning.

Whether this means he intends to allow the sheriff to serve him with the three warrants charging him with embezzlement and conspiracy and give bonds or plans to defy the authorities there could not be learned. The governor and his staff denied themselves to newspaper men. The statement was given out through his publicity man.

Here's Small's Statement.

"So that my traducers shall not be permitted through their newspaper mouthpieces," the statement reads, "to misrepresent my official course in the performance of my duties as governor, I shall not resume my good roads program until Friday next week. I expect to finish my state business here (Chicago) on Saturday, and shall be in Springfield on Tuesday morning."

The governor came to the city from Kankakee, his home, where he has been spending the last few days, and after visiting the pageant went into conference with his attorneys and political leaders at the Great Northern. The outcome of this conference is not known, but it was learned the program of the governor's actions following his arrival in Springfield day after tomorrow was discussed, as was the subject of the indictment and trial of Lieut. Gov. Fred Sterling.

Seek Sterling's Aid?

Thus far the governor's legal advisers have ignored the existence of Sterling, despite the fact he was indicted on the same charges as those made against the governor. Now it is understood the governor's attorneys have extended an invitation to the lieutenant governor's legal advisers to "sit in," but in all probability this will be refused, for various reasons. First, Small does not wish to be tried in Sangamon county and all the moves of his attorneys have been made with a view of obtaining a change of venue. Sterling already has surrendered to Sheriff Mester, is at liberty on bonds, and in all probability will insist upon going on trial there.

Then, again, it is understood Sterling does not wish to be tried with the governor. He desires a separate trial, and as he is making independent plans for his defense, his friends say he will have nothing to do with the governor's legal advisers. Both the governor and the lieutenant governor visited the Pageant, but Mr. Small went in his official capacity, while Mr. Sterling was simply a visitor.

At Springfield Sheriff Henry Mester, when informed of Gov. Small's statement, said he believed the governor would appear Tuesday and give bond. If the governor does not appear he will probably be notified by telephone before any action is taken, the sheriff added.

Weighs Armory Plea.

While at the Pageant the governor visited the booth of Theodore Roosevelt post of the American Legion in an effort to learn what the legion is doing to relieve conditions among jobless ex-service men. Recently officials of the post wired the adjutant general and the governor asking that the armories of the state be thrown open for the use of the jobless ex-service men. Mr. Small may soon give a decision upon this.

Last night Gov. Small returned to his home in Kankakee.

QUEEN IS CROWNED

Miss Marcella Kinkade of Kenwood was crowned the queen of the Pageant of Progress last night on the Municipal pier. She is 18 years old, a former student at Hyde Park High school, the daughter of Mr. and Mrs. E. A. Kinkade, 4539 Lake Park avenue, and a blonde.

She was chosen by the judges from among scores of girls elected to represent various sections of the city. The announcement was made yesterday morning by Henry High, chairman of the judges.

The coronation, accompanied by the

presentation of flowers, candy, a pearl necklace, and many other gifts, was the climax of Illinois day. The parade of the Chicago Women's band, dressed in white and crimson costumes, was one of the features of the afternoon. The women musicians played from 2 to 4 o'clock.

Another feature was the release of eleven homing pigeons and the race from Maywood to the pier between five birds of the United States signal corps and an airplane. The pigeons won the race by two minutes. It took them seven minutes to make the pier. The eleven homers were dispatched to their home in San Antonio, 1,640 miles away. They are expected to arrive there about noon today.

Today the students of Culver Military academy, Culver, Ind., will arrive with their famous Black Horse Troop for an exhibition of athletics which will take up three days.

Tomorrow is Welfare day. The program will be presented in the pier auditorium, under direction of the Illinois Federation of Women's Clubs. Bishop Samuel Fallows will give the invocation. Lucius Teter and Mrs. Rose Lave will speak, and a pageant representing the various phases of welfare work will be presented. The children are all invited to this event.

Waterways Show Feature.

An exhibit which is attracting much attention at the pageant is that of the state division of waterways. The principal atraction is a working model of a lock such as is being built at Marseilles as part of the Illinois waterway. The spectators see a toy barge loaded with grain and coal floating on the water below the lock. The operator pulls the barge into the lock chamber, closes the gates behind the boat, opens valves and the water in the chamber slowly rises, lifting the barge until the water is at the same level as the water above the lock. He then closes the valves, opens the lock gates and pulls the boat into the canal above. The reverse operation takes the barge from the high to the low water level and the spectators have observed a complete lockage and have seen how large boats can be raised or lowered by the water itself between high and low water levels.

Painting Shows Project.

A large oil painting shows how the lock dam and power house at Starved Rock will improve the scenic beauty of this famed state park and two enlarged photographs depict the progress made in water transportation methods—one showing the old Illinois and Michigan canal with animal drawn boats of 140 tons or five carload capacity and the other a steamboat towed fleet of barges of 9,000 tons, or 300 carloads capacity. A map on the wall is plastered with grain, each kernel representing a million bushels of grain produced annually within a forty mile truck haul of the Illinois waterway, and another map shows that 60,000,000 tons of Illinois coal are mined close to navigable water and only need the completion of the canal from Lockport to La Salle to provide cheap transportation for Chicago's yearly consumption of 30,000,000 tons at a saving of $15,000,000 per year.

Placards on the walls of the booth and a series of pictures projected on a screen graphically show the wonderful possibilities of cheap water transportation and the benefits to the people of Chicago and the state of Illinois due to the resulting lower costs of the necessities of life which will be realized when the Illinois waterway is completed and the centuries old vision of La Salle, Joliet, and others, "The Lakes to the Gulf Waterway," becomes a fact instead of a dream.

MISS MILTIMORE SAYS SLAYER OF FATHER IS CRAZY

Jacksonville, Fla., Aug. 6.—[Special.]—"Lena Clarke, who killed my father, should be punished to the limit of the law," said Miss Namo Miltimore, 22, daughter of Frederick A. Miltimore, Orlando, Fla., restaurauteur, whom Miss Clarke, West Palm Beach postmistress, has admitted slaying. The young woman made the statement as she alighted from a train in this city today. She is on her way to Orlando, where her father will be buried. Miss Clarke is held in that city for the murder, which, she admits, was committed in her hotel room there.

"I believe the woman was and is crazy," said Miss Miltimore. "You know there seems to be a trace of insanity in her family. Her brother put the head of a rattlesnake in his mouth just before he died."

Miss Miltimore has been visiting in Lake Forest, near Chicago, for several weeks.

CANADIAN RAIL UNIONS PROTEST PAY CUT PLANS

Toronto, Aug. 6.—The four big railroad brotherhoods in Canada announced today they would jointly contest the 12 per cent wage cut, which has been put into effect on the Canadian railroads. They have applied to the government for a board of conciliation.

Representatives of the Order of Railway Conductors, the Order of Railway Telegraphers, the Brotherhood of Engineers and Firemen, and the Brotherhood of Railway Trainmen reached their decision after a ten day conference in Montreal. They also considered taking a referendum vote of the membership on the wage reductions.

David Campbell, solicitor of Calgary, formerly president of the Order of Railway Telegraphers, was designated representative of the railroad organizations.

HEALTH BAD; KILLS HIMSELF.

Charles Wyatt, 353 West 37th street, died yesterday at the County hospital of bullet wounds self-inflicted at his home. His wife, Minnie, found him lying on the floor with a revolver in his hand. Ill health is declared to have been the cause of the suicide.

Correction!

The house dress item at 79c appearing in our large ad on page 7, part 7, of this paper should have read women's dress aprons of percale and plaid and check ginghams, come in regular and extra sizes, 1.50 values, at **79c**

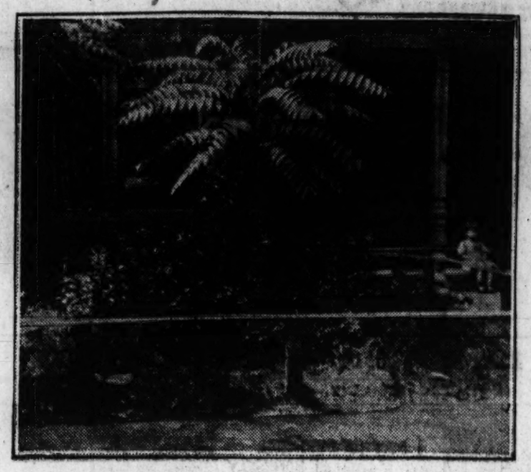
And they are some bargains at that.

EITER BUILDING STORES
STATE, VAN BUREN & CONGRESS STS.

THE ELEMENTS OF TRAGEDY



Young Elisabeth Taugner picked flowers in a bed that was forbidden.



Here is the little flower bed at 1626 North Leavitt street in which Elisabeth, 5 years old, was at large.



Mrs. Taugner's mother-in-law, Mrs. Anna Taugner, interposed, with the result that she was killed.
[TRIBUNE Photos.]



And here is Lillian Janicki, Elizabeth's playmate, who "told" on her.



The "telling" was done to Elizabeth's mother, Mrs. Margaret Taugner, shown above.

START BOOM FOR KRAMER AS NEXT OHIO GOVERNOR

Dixon, Ill., Aug. 6.—[Special.]—The Hon. John F. Kramer, former federal prohibition commissioner of Mansfield, O., was the principal speaker at the Rock River assembly today. Mr. Kramer had little to say about prohibition and the work in which he was recently engaged, but he made a strong plea for obedience to the law, local, state and federal.

His candidacy for the nomination of Governor of Ohio at the next state election was indicated by the Rev. Simon Peter Long, D. D., of Mansfield, who introduced him.

"When I introduced the Hon. William McKinley to a big Lutheran conference at Columbus, O., a number of years ago, I predicted that he would become a President, and in introducing Mr. Kramer to you this evening I predict that he will become a governor of Ohio," said the Rev. Mr. Long.

The school for religius workers closed this morning and will be followed Monday morning by the school of missions. Mrs. Hattie Linn Hall is in charge of the international committee of missions of the central west. Tomorrow Riccardo Martin, tenor, will sing.

SCOW CROSSING SHIP'S BOW BARS IMMIGRANTS OUT

Washington, D. C., Aug. 6.—Frantic midnight racing of immigrant laden steamers into American harbors to land monthly quotas in the first minutes of the first day of new months may be done away with here Monday when ship line officers and immigration officials get together to formulate a new agreement.

Commissioner General Husband of the immigration bureau, in announcing the conference today, said he was willing to "wipe the slate clean," admit under bond the 400 or so August quota excess now in harbors, and begin all over again if the companies would reach a binding agreement among themselves not to exceed quotas hereafter.

Due to such a race July 31, the Greek, Turkish, and other small quotas for August were exceeded in the first two minutes of Aug. 1. One ship lost out because of a lighter crossing her bow and risked carrying back her load of immigrants at the company's expense rather than take a chance of running down the barge.

CONVICTED SLAYER APPEALS.

Springfield, Ill., Aug. 6.—Attorneys for Francis X. Willy, convicted in the Jo Daviess county Circuit court for the murder of Earle A. Fitch in June, 1919, today filed an appeal to the Circuit court alleging that improper evidence was presented at the trial in which Willy was sentenced to life imprisonment at Joliet.

CIVIL OFFICIALS TO PROBE DEATH OF CAPT. FERRIS

Rockford, Ill., Aug. 6.—[Special.]—Frankly expressing dissatisfaction over the report of the Camp Grant board of inquiry on the mysterious shooting of Capt. Robert Ferris, camp prison officer, Winnebago county authorities today announced they would make an independent investigation.

Subpoenaes were issued for five Camp Grant officers to appear before the Winnebago county grand jury in October. The men subpoenaed are Maj. C. R. Abraham, Maj. E. L. Titus, and Capt. Adam Richmond, who composed the camp board which investigated the shooting; Chaplain Ford, who is said to have revealed a letter had a bearing on the affair, and Sergt. Goetheh, who was a witness before the board. He was Capt. Ferris' assistant.

The camp board concluded in its report to Gen. Bell that Ferris was wounded by a bullet from a revolver in his own hand, and that he also fired the bullet which shattered the windshield of his car, but that he did not shoot with suicidal intent. No motive for the act was revealed.

Gen. Bell declined to discuss the action of the state authorities.

DONOVAN INQUEST CONTINUED.

Inquest over Deputy Sheriff Malachy Donovan, 3270 Palmer street, was continued yesterday to Aug. 19 at the request of the police. Some witnesses had members of the family failed to appear. Donovan was shot by William Brinder, a saloonkeeper at 2150 South Robey street.

WASHINGTON NEWS —IN BRIEF—

WASHINGTON, D. C., Aug. 6.

Republican senators are becoming impatient over the White House silence regarding peace negotiations with Germany. They know nothing except that negotiations of some kind are in progress. Because of this situation they are daily expecting taunts from the champions of the Versailles treaty.

A movement has begun to shift some of the tax burden from the public to 2.75 per cent beer, which, its advocates urge, would raise at least a billion dollars of revenue annually.

Desertion in America of German seamen who ship from Germany at the rate of 1 per cent a month emphasizes the violation of the immigration laws which is going on continuously under cover of the seaman's act and not a move is being made to stop the flood of inadmissible aliens to the country. More than 13,543 deserting seamen entered the country illegally in 1920, and the number this year, it is estimated, will be much larger.

Prohibition leaders are now convinced that there is a well organized filibuster operating in the senate against the passage of bill to prohibit the use of beer as a medicine. Opponents of the bill by holding it up are hopeful that the treasury regulations to permit consumption of beer by prescription, long held up, may be forced out of the internal revenue bureau.

Treasury officials say that the predictions of house leaders for a cut of $500,000,000 in the estimated government expenditures can be realized if congress will actually take action and not talk so much about it.

The I. C. C. has ruled that the railroads cannot figure in their maximum maintenance of operation accounts "the inefficiency of labor."

The department of justice is preparing to enforce an old law preventing former government officials as lawyers pressing claims against the government until two years after the expiration of their federal service.

OLD LAW MAY KNOCK EX-PRESIDENT OUT OF GOOD LEGAL FEES

Washington, D. C., Aug. 6.—Interest was aroused here today by the statement that steps would be taken to enforce strictly an old law which would prevent former officials from appearing as lawyers to prosecute claims against the government arising in their tenure, or until they had been two years out of office.

This would affect many officials of the last administration now practicing law here, including Woodrow Wilson and Bainbridge Colby, who have a law partnership; Robert Lansing, A. Mitchell Palmer, Joseph P. Tumulty, Edgar A. Clarke, until recently chairman of the interstate commerce commission; Robert W. Wooley, a former member of the commission; Robert T. Scott, former secretary to Mr. Palmer; Daniel C. Roper and William N. Williams, both former commissioners of internal revenue; William H. Lamar, former solicitor of the postoffice department, and other well known men.

The statement was made at the same time that the department of justice was backing an even more stringent proposal made by Representative Edmonds of Pennsylvania, that the prohibition against appearing in the Claims court should be lengthened from two to three years, should extend to former members of any governmental activities, and should be punished by a fine of $10,000 or two years' imprisonment, or both. The Edmonds proposal is in the form of a bill which the author has already introduced.

CROWDS DRIVE NEGROES FROM DIXON RESORTS

Stage Demonstrations as Murder Aftermath.

Dixon, Ill., Aug. 6.—A number of Negroes were driven from Dixon late last night by a mob of 200 white men of this city and Polo. Though the exodus was unaccompanied by violence, a severe rainstorm which broke early in the morning is thought to have prevented serious trouble.

A band of eight unidentified white men set fire to a Negro-White resort and it was destroyed early this morning.

Both demonstrations are outgrowths of the murder of William Coffey, world war veteran, who was shot Monday night after he had been robbed in a Negro resort. Three Negroes, arrested for the crime, have been held to the grand jury and preparations were made to remove them from the local jail if necessary.

Sheriff Schoenholtz asserted today that practically all undesirable and transient Negroes have fled the vicinity and he has no fear of further mob action by the white residents.

The Negroes who were driven from the town offered no resistance. City authorities assured Negro residents known to be law abiding citizens that they will be given protection should a mob be organized tonight. Extra guards were placed about the jail housing the suspects in the murder case.

No intimation was given that an attempt will be made to apprehend any of the whites who participated in last night's and this morning's demonstrations.

Mail Robberies in Month Jump Over Million Mark

WASHINGTON, D. C.—More than a million dollars was stolen from the United States mails in thirty-six major robberies between April 1 and May 1, the postoffice department announces. About one-half of the money stolen has been recovered.

Chicago Tribune
THE WORLD'S GREATEST NEWSPAPER
Vol. LXXX. Sunday, Aug. 7. No. 32.

Published daily at No. 7 South Dearborn street, Chicago, Illinois.
Mail subscription Price, except Postal Zones 4, 5 and 6—Daily with Sunday, one year, $15.00.

MAIL SUBSCRIPTION PRICE.
Zones 1 to 4 inclusive—Daily ..$7.50 per year
Zones 5 to 8 inclusive—Daily ..$9.00 per year
Sunday .....$7.50 per year

Entered as Second Class Matter, Aug. 5, 1906, at the Postoffice at Chicago, Illinois, Under the act of March 3, 1879.

Keep harmony in the homes of this glorious Land
you can do it with an Osborn Grand



When Dreams Come True

The big sensation of the Pageant of Progress—the Osborn $350 Grand.
Elegant Mahogany in beautiful lines surround an instrument whose rich tone is guaranteed to live long.
Scientific production and selling *direct from factory to you* makes this price possible. See the world's greatest piano value at

Booth T-22, PAGEANT OF PROGRESS
or at Factory Display Rooms
2236-60 West Chicago Ave.

OSBORN
SAMUEL C OSBORN MFG CO. CHICAGO-SOLE MANUFACTURERS
$350 GRAND PIANO
Tone and Durability Guaranteed



230-234 S. Mich. Blvd.
CHEEK
230-234 South Michigan Boulevard, Now Jackson Boulevard, Railway Exchange Building, Ground Floor

August Fur Sale We Are Selling

FURS

Off 50% Off AND 35%

Here is your chance to buy Furs at the new low prices; take advantage of this sale

Buy Now for Future Needs

Sale Prices To-Morrow

		WERE	NOW
11	Hudson Seal Coats	$550.00	$200.00
30	Sealine Coats, large collar, cuffs	150.00	72.50
4	Eastern Mink Coats	1,000.00	500.00
52	Pony Coats, Raccoon trimmed	140.00	68.50
22	Jap Mink Coats	300.00	150.00
75	Marmot Coats	120.00	59.50
52	Natural Squirrel Chokers	20.00	7.50
31	Jap Mink Capes and Throws	100.00	50.00
49	Kit Coney Coats and Coatees	75.00	37.50
67	Mole Scarfs and Chokers	25.00	12.50
40	Beautiful Fox Scarfs	35.00	17.50
60	Hudson Seal Cape Throws	30.00	15.00

Schulte Glasses
"Grace the Face"

·Special·
"The Amsterdam"
an excellent split joint
Zylo Shell Frame
It is easily a four dollar value. We stocked very heavily to sell at that price but offer our complete stock at the Special Price $2.50
For This Week only





The above Schulte Split-joint Zylo Shell Frame offered at Special Price $2.50
This week only

Every Eyeglass wearer should include in his optical equipment a pair of well fitted, becoming Shell Spectacles. Comfort, style and durability are combined with price satisfaction in the value offered here.

HAVE YOUR EYES EXAMINED

A Schulte examination made without charge or obligation answers in full all your questions of sight. If glasses are advised and ordered, the results are guaranteed to satisfy you.

108 N. State St. Second Floor, Stewart Bldg.
7 E. Adams St. Ground Floor, Republic Bldg.
FOUR CONVENIENTLY LOCATED STORES
Schulte Optical Co.
17 W. Madison St. Ground Fl., McVicker's Theater Bldg.
118 S. Dearborn St. Ground Floor, Westminster Bldg.
Open Until 9:00 Every Night at 17 W. Madison St. Only

"Comfort at Last"

Wear the Original "NARO" Heel Ready-to-Wear Triple Combination Last Shoes



The "NARO" —an Oxford in Black and Brown Kid

Oxfords made over our lasts have a high arch and a narrow heel. They will not slip at heel or bulge at side, at the same time allowing ample room for the ball of the foot.

THIS IS THE ONLY EXCLUSIVE TRIPLE COMBINATION LAST SHOP IN THE CITY
Sizes 2 to 11, 6A to EEE

Narrow Heel Bootery
We Guarantee Satisfaction
402 Stewart Bldg., 108 N. State St.
Phone Central 1170
Mail Orders Filled

Final Summer Clearance

Maternity Dresses

MOTHERS-TO-BE: This Final Clearance Sale of high grade Summer Dresses offers the biggest bargains of the entire season.
These are the same smart styles other women wear. Conceal the figure effectively—expand automatically and may be worn without remaking. Every Dress is new, desirable, stylish, and the prices are below manufacturing cost. Many of these dresses are suitable for now, autumn and fall wear.

Baby Needs
from infancy to one year. Every accessory of dress the baby could possibly need. We make a specialty of
LAYETTES
36 pieces, as low as 12.95.
Nursery Furniture
Orthopedical Supplies
Mezzanine Floor.

Voile and Gingham Dresses
6.95 values—now 3.98
10.95 values—now 5.95
24.50 values—now 16.95
29.50 values—now 18.95

Silk Dresses—Clearance
Our Finest Dresses—stylish models developed in Taffeta, Satin, Georgette etc.
Values to 29.50—now 19.75
Values to 35.00—now 28.50
Values to 54.50—now 39.50
Values to 75.00—now 44.75
Mezzanine

Lane Bryant N. E. Cor. Wabash Ave. at Washington Street

ARMISTICE SUITS JAPA OPENING P

Tokio Enters Co Half-Heart

TOKIO, Aug. 6.—[By Press.]—Japan has agre as the date for the beg disarmament conference ton, according to this m papers.

Foreign Minister Uchi papers state, told the c informed Edward Bell, charge d'affaires, that objection to Nov. 11 for t date.

The disarmament q touched upon incidenta Marquis Okuman, forme an address to the Educ If Japan, he said, could 000 yen annually by arm tion it should all be spent Sir Charles Eliot, the bassador, had a confere with Foreign Minister U preliminary negotiations ference.

TOKIO OPINION

BY JOHN STE
[Chicago Tribune Foreign
[Copyright: 1921: By The C
LONDON, Aug. 6.—In ters in Japan it is fel Britain was responsible ative behind Washington the disarmament and the ference, according to a press and public opinion Japanese embassy here to lished in the Daily Teleg "The public of Japa have been struck first of suddenness with which of the United States bro his proposal for a conf the statement, "but lat was manifested that Grea responsible for the real i behind the proposal.

"This feeling changed of public discussion fro tions of the conference to tinuation of the Anglo-J ance."

Points Raised by J

In the course of discus lowing points were raised: "Japan is ready to re tary plans to the minimu for its own self-defense that America frankly a adopts a similar course.

"Regarding the Pacific newspapers ask what i be discussed at the con pans' Chinese and Siberi ready has been decided u Shantung and Yap que have been settled under the peace treaty with Ge

"Supposing America's lies in a desire to forc the adoption of the op equal opportunities, wh America adopt a similar self and suggest one for

Point Out "Inconsis

"All these questions ar the Japanese press as ind sistencies on the part of seems to be aiming at th on continental Asia reg fact that she persists i the Monroe doctrine fo Central America.

"On the whole it appea press and general dis at the present moment, t can earnestness and dis is taken for granted, the current of opinion unfav American proposition, felt that a practical res reckoned upon with con

IRISH DIPLO SEEKS O. K. ARGENTINE

BUENOS AIRES, Aug Associated Press.]—Laur special envoy to Argen seeking recognition of th lican government by Ar said he expected to be re eign Minister Pueyrredo ted that he might be rec a private capacity.

There is reason to beli nell hopes to see Presi and that Eamonn de Va publican leader, has mad prepare the way for such by a personal cable me Argentine president.

It was learned today t gation will not object if ister Pueyrredon receives vate individual.

Ginnell arrived here re steamship Martha Was New York. Since then several interviews. He d that a statement of th eign office, published he must be out of touch Anglo-Irish development ring to him as a "pseu a nonexisting republic" ing."

J. G. JENK JURIST, IS AT MILW

Milwaukee, Wis., Aug Jenkins, 87, a noted Wi died today at his home tired from the federal years ago. A Democra fered an associate justi United States Supreme dent Cleveland in 1885,

In 1893 he issued a f tion against employés of Pacific road. The roa hands of receivers. T forbade them to combi to strike, but acknow right to combine for mut protection. The strike the announcement that must cut salaries of offic ers 10 to 20 per cent.

Labor unions made an the judge impeached. C committee of inquiry But the injunction, with tions, was upheld by the and the impeachment ta

this glorious Land
Osborn Grand
Come True
ant of Progress—
utiful lines sur-
rich tone is guar-
lling direct from
ce possible. See
ue at
OF PROGRESS
Rooms
go Ave.
RN
SOLE MANUFACTURERS
GRAND
IANO
Guaranteed
230-234 S. Mich. Blvd.
REENE
h Michigan Boulevard, Near
ulevard, Railway Exchange
lding, Ground Floor
ust Fur Sale
Are Selling
URS
50% Off
AND 35%
y Furs at the new
tage of this sale
ture Needs
o-Morrow
WERE NOW
... $550.00 $260.00
cuffs 150.00 72.50
....1,000.00 500.00
med. 140.00 68.50
... 300.00 150.00
.... 120.00 59.50
..... 20.00 7.50
s... 100.00 50.00
es.. 75.00 37.50
..... 25.00 12.50
..... 35.00 17.50
..... 30.00 15.00
Clearance
Dresses
rance Sale of high grade
ains of the entire season.
men wear. Conceal the figure
e worn without remaking later.
he prices are below manufacturer-
for now, autumn and fall wear.
and Gingham
Dresses
values—now 3.95
values—now 5.95
values—now 16.95
values—now 18.95
esses—Clearance
Dresses—stylish models de
affeta, Satin, Georgette, etc.
to 29.50—now 19.75
to 35.00—now 26.50
to 54.50—now 39.50
to 75.00—now 44.75
Mezzanine
N. E. Cor. Wabash Ave.
at Washington Street

ARMISTICE DAY SUITS JAPAN FOR OPENING PARLEY

Tokio Enters Conference Half-Heartedly.

TOKIO, Aug. 6.—[By the Associated Press.]—Japan has agreed to Nov. 11 as the date for the beginning of the disarmament conference in Washington, according to this morning's newspapers.

Foreign Minister Uchida, the newspapers state, told the cabinet he had informed Edward Bell, the American charge d'affaires, that Japan had no objection to Nov. 11 for the conference date.

The disarmament question was touched upon incidentally today by Marquis Okuman, former premier, in an address to the Education society. If Japan, he said, could have 200,000,000 yen annually by armament reduction it should all be spent in education.

Sir Charles Eliot, the British ambassador, had a conference yesterday with Foreign Minister Uchida over the preliminary negotiations for the conference.

TOKIO OPINION SPLIT

BY JOHN STEELE.

[Chicago Tribune Foreign News Service.]

[Copyright: 1921: By The Chicago Tribune.]

LONDON, Aug. 6.—In certain quarters in Japan it is felt that Great Britain was responsible for the initiative behind Washington's proposal for the disarmament and the far east conference, according to a summary of press and public opinion issued by the Japanese embassy here today and published in the Daily Telegraph.

"The public of Japan seems to have been struck first of all with the suddenness with which the President of the United States brought forward his proposal for a conference," says the statement, "but later a feeling was manifested that Great Britain was responsible for the real initiative lying behind the proposal.

"This feeling changed the character of public discussion from the questions of the conference to that of continuation of the Anglo-Japanese alliance."

Points Raised by Japan.

In the course of discussion the following points were raised:

"Japan is ready to reduce its military plans to the minimum necessary for its own self-defense on condition that America frankly and promptly adopts a similar course.

"Regarding the Pacific question the newspapers ask what is actually to be discussed at the conference. Japan' Chinese and Siberian policy already has been decided upon, and the Shantung and Yap questions surely have been settled under the terms of the peace treaty with Germany.

"Supposing America's real intention lies in a desire to force China into the adoption of the open door and equal opportunities, why does not America adopt a similar course herself and suggest one for Australia?

Point Out "Inconsistencies."

"All these questions are regarded by the Japanese press as indicating inconsistencies on the part of America who seems to be aiming at the lion's share on continental Asia regardless of the fact that she persists in maintaining the Monroe doctrine for South and Central America.

"On the whole it appears, both from press and general discussions, that at the present moment, though American earnestness and disinterestedness is taken for granted, there is a strong current of opinion unfavorable to the American proposition, because it is felt that a practical result cannot be reckoned upon with confidence."

IRISH DIPLOMAT SEEKS O. K. FROM ARGENTINE CHIEF

BUENOS AIRES, Aug. 6.—[By the Associated Press.]—Laurence Ginnell, special envoy to Argentina, who is seeking recognition of the Irish republican government by Argentina, today said he expected to be received by Foreign Minister Pueyrredon, but admitted that he might be received only in a private capacity.

There is reason to believe that Ginnell hopes to see President Irigoyen and that Eamonn de Valera, Irish republican leader, has made an effort to prepare the way for such an interview by a personal cable message to the Argentine president.

It was learned today the British legation will not object if Foreign Minister Pueyrredon receives him as a private individual.

Ginnell arrived here recently on the steamship Martha Washington from New York. Since then he has given several interviews. He declared today that a statement of the British foreign office, published here, saying he must be out of touch with recent Anglo-Irish developments and referring to him as a "pseudo-diplomat of a nonexisting republic" was "amusing."

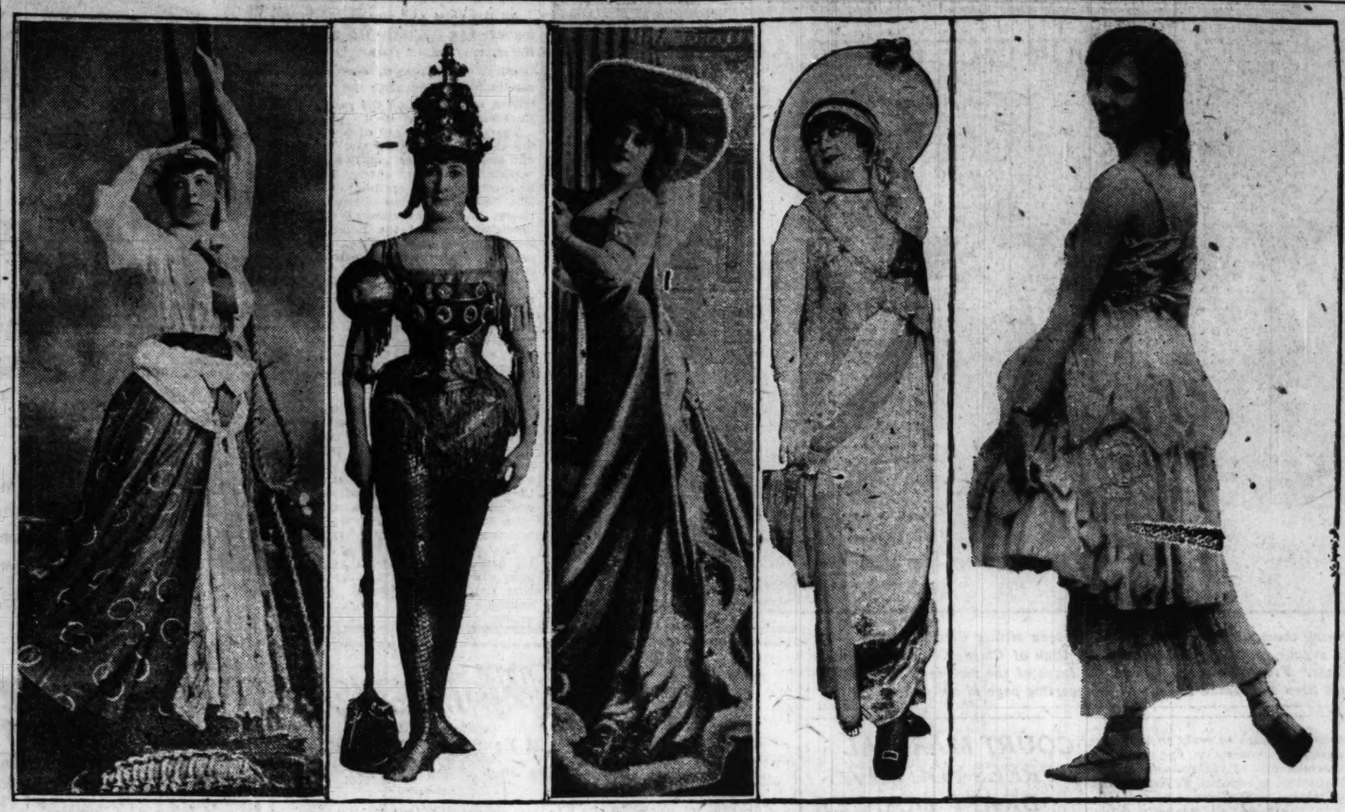
J. G. JENKINS, JURIST, IS DEAD AT MILWAUKEE

Milwaukee, Wis., Aug. 6.—James G. Jenkins, 87, a noted Wisconsin jurist, died today at his home here. He retired from the federal bench sixteen years ago. A Democrat, he was offered an associate justiceship in the United States Supreme court by President Cleveland in 1885, but declined.

In 1893 he issued a famous injunction against employes of the Northern Pacific road. The road was in the hands of receivers. The injunction forbade them to combine or conspire to strike, but acknowledged their right to combine for mutual benefit and protection. The strike threat followed the announcement that the receivers must cut salaries of officials and workers 10 to 20 per cent.

Labor unions made an effort to have the judge impeached. Congress sent a committee of inquiry to Milwaukee, but the injunction, with minor alterations, was upheld by the higher courts and the impeachment talk died.

ZIEGFELD EVOLVES THE "SNUGGLER"



'Way back in the good old days the boys of then snickered when the voluminous skirt of Clara Throop swished just enough to offer a slight glimpse of her ankle. And then—

Came the Black Crook debutante of the type found in Ada Chamberlain. It was a hair raising exposition. Mother didn't go to such shows. Pa said he'd been at lodge.

[Newplats Photo.]

Then came the rise of draped beauty. Anna Held, once Mrs. Ziegfeld, was regarded as the foremost expression of face, figure, and fashion. Florodora was speaking.

[Rentlinger Photo.]

Suddenly the bald head was swimming in admiration of the show girl. Vera Michelena was the stately exemplar of the period through which the bald heads have just passed.

But now it is the snuggler, says Mr. Ziegfeld. Such a one is Marillyn Miller. She is not a "cutey." Not a "baby doll." She typifies vivacity, pep, grace. She is modern beauty in America. None other need apply.

[Lewis-Smith Photo.]

THE SNUGGLER IS NEW QUEEN OF SHOW GIRLS

Ziegfeld Wants 'Em Small and Snappy.

This morning there is introduced to you the latest queen of the theatrical world—the snuggler. The era of the snuggler is dawning in dazzling radiance, in sparkling splendor, in bewildering brilliancy. The snuggler's reign is decreed by Mr. Florenz ZiZegfeld Jr., so she will no doubt live for many a day.

The snuggler comes to us after many a type of show girl has passed before our visions. She is as distinctive in manner, design, and appearance as is a hotel clerk in impoliteness. She is—but let us start where the story begins.

Florenz Ziegfeld Jr. is said to know more about women than any other person in the world. He begins where Kipling, Thomas Moore, Arnold Bennett, and all the others left off. He knows their whims, their wants, their likes, their temperaments. He knows how and when they please. He knows how to clothe them.

Knows What Men Like.

More than all that, he knows what the gentlemen who attend the theater wants to see. He has studied the subject as closely as Einstein has watched his theory, as religiously as the Mayo brothers probe their science, as carefully as Wrigley has delved into chicle.

And Mr. Ziegfeld has decided upon the snuggler.

He leaned back lazily in the luxurious chair in his Blackstone suite last night. His shoes were tan and soft. His trousers of the same color, also his shirt, the sleeves of which reach only to the elbow. A small blue butterfly tie, a sound coat of tan, and deep black hair completed the personal picture.

A fat cigar, a pinched bottle of Haig & Haig, and the cooling breeze formed the rest of the picture. The master collector of American feminine beauties spoke of his favorite (and America's, too) subject.

Recalls Show Girl of the '60s.

"Do you remember—of course you don't, and neither do I—the show girl of the '60s?" he asked. "She was a meaty proposition, and coy and modest enough for a parson's drawing room. How the old boys used to gasp when her dressed was flipped above her shoe top! How they sighed!

"Do you recall the day a little later when the Black Crook company first appeared before Chicago audiences? Didn't the woman who owned the show horsewhip an editor because he said the girls were immodest? The show girl of a few years later was big and broad and wide and heavy. She walked across the boards with a twenty pound spear in her hand, a coat of golden mail that would make Ivanhoe sigh with weariness, and a great hips and bust.

"After while they did away with the mail and put the legs, the hips, and the bust in tights. Great big girls, strolling on and off, came and conquered he crowds of Hooley's—then palled. Then followed the girl who sat on a gold divan in a deep red drawing room and smoked a cigaret. Ah, what an adventuress in the theatrical world she was!

Then the Floradora Girl.

"In the 1900 we were given the famous Floradora girl. She was a big girl—and she married well. That was also the day of Anna Held, who sang and danced and acted with a bit more ginger than any of her preadessors.

In 1910 the fashion girl, who merely walked on and off, wearing the latest rags from Paris, pleased the barons of the front row. Not an actress, not a dancer, not a singer—merely a girl who tried to walk as did the great and only Doloros, who could steal the thunder from any star by simply walking.

"There followed the little bitsey baby doll. The blue eyed, golden haired, dizzy, brainless girl, who had the vacant stare—and that's all. What a procession of women!

Mr. Ziegfeld stopped a minute to do just what Haig and Haig intended he should do with their libation. Then he went on.

Now the Snuggler.

"I am introducing now the best girl that has ever graced our stages—the snuggler. I may have a bit of trouble explaining her to you, but if you get the picture—you will agree.

"The snuggler is small, but not too small. She is not the baby doll type. Her eyes may be blue, but they are not wistful. They are as vivacious as her spirited legs, as gay and buoyant as her swinging, dimpled arms. Her hair may be bobbed or curled. Her feet are nervous, her lips smiling, not always pouted.

"The snuggler makes you laugh and makes you cry. She must be snuggled, you believe, and you reach out your arms. She evades. You know she is screaming to be in your arms—yet she always escapes. The snuggler can sing. She can dance. She can act. She can vamp. She is never quiet. She is a delightful combination of perfume, powder, ermine, silks and satins, openwork hosiery, and TNT."

He Names the Champion.

Another pause—a match to the big cigar—then more description.

"The world's champion snuggler is Marillyn Miller," he continued. "She is clever. She has brains. She can sing, dance, act. She has worlds of pep, lots of personality, good looking legs, dancing eyes, and lips that smile, and smile, and smile. Put sixty Marillyn Millers in a chorus and you will pack your house for months and months."

"Why—?"

"Why, that is the exact type the tired business man wants to see. He will travel the loop from end to end to see that girl in the chorus. He wants to see something he loves, and what man loves the big, healthy, stockyards type of woman? Ah, no, he wants something feminine, something delicate, somthing rare."

The Follies Will Bring 'Em.

So when the Follies make their annual bow this year you will see Miss Snugger ruing supreme—and ike the Foiles are most other shows.

CO-ORDINATORS TO BUY AND SELL FOR ARMY NAMED

Washington, D. C., Aug. 6.—Assignments of seven of the nine coördinators who will have charge of purchase and sale of government supplies in the various army corps areas throughout the country were announced tonight by the budget bureau. Two more officials will be appointed later.

The seven coördinators and their headquarters are: Capt. T. H. Hicks, U. S. N., New York; Capt. M. M. Ramsay, U. S. N., Norfolk; Capt. F. F. Arms, U. S. N., Boston; Capt. Ray Spear, U. S. N., San Francisco; Lieut. Col. J. C. Rhea, Indianapolis; Maj. D. A. Robinson, San Antonio, and Maj. J. R. McAndrews, Washington, D. C.

Division of the country into areas for the coördination of government transactions in the interest of economy was effected by Director of Budget Dawes under an executive order.

Bulgaria Protests Allied Order for Demobilization

SOFIA, Aug. 6.—The interallied military commission has demanded complete demobilization of the Bulgarian army within two months and the formation of an army of volunteers. The Bulgarian news agency has published a semi-official note protesting against this action and declaring that the present army does not exceed the number provided by the peace treaty.

FOREIGN NEWS —IN BRIEF—

LONDON.—A dispatch from Moscow, signed by Leo Kamaneff, head of the Russian famine relief organization, states that all American captives will cross the Russian frontier tomorrow.

RIGA.—Moscow newspapers report that famine conditions in Russia are growing worse.

TOKIO.—Japan agrees to Nov. 11 as the date for beginning the international conference on disarmament and the far east at Washington. There is a pronounced public opinion in Japan that the conference will fail to obtain practical results.

PARIS.—Princess Elizabeth Marie of the house of Hapsburg has been condemned to ten days' imprisonment at Vienna for refusing to surrender her children during divorce proceedings.

MEXICO CITY.—Congress to begin consideration of article 27 of constitution, President Obregon intimating that so-called "confiscatory" provisions will not be enforced, thus conciliating Washington and paving way to recognition.

Three Waiting to Rob Club's Pay Wagon Nabbed

Three young man who are said to have confessed planning to rob the pay wagon of the Beverly Country club, were arrested yesterday by Sergt. Michael Grady and his squad, Burns, Bibbons, and Bahr. They are Ralph Moline, 7612 Yates avenue; Morris Mendelsohn, 8908 Commercial avenue, ex-convict, and Abe Sturm, 8733 Commercial avenue, recently placed on probation. The three were waiting for the wagon at Western avenue and 80th street when the detectives flushed them.

HARDING AND OBREGON WRITE TO EACH OTHER

Washington, D. C., Aug. 6.—Exchange of personal letters between President Harding and President Obregon of Mexico, has left unchanged the position of the United States, it was learned at the state department today.

The exchange started when Elmer Dover brought to Mr. Harding a personal letter from President Obregon. This was some time ago, but George T. Summerlin, chargé d'affaires at Mexico City, has just handed Mr. Harding's reply to Obregon. Contents of neither letter was divulged, but it is believed the Obregon letter was a personal appeal for recognition of his government.

It was recalled that when President Porras of Panama tried such an appeal he was told he must go through the regular diplomatic channels.

The position of this government, as outlined to Mexico by Secretary of State, Hughes, is that Mexico can be recognized the instant it enters into a treaty guaranteeing protection of American rights.

Camp Funston Buildings Will Be Sold Aug. 16 to 19

Camp Funston, Kan., Aug. 6.—Preparations are being made here for the final acts in the passing of Camp Funston on Aug. 16 to 19, when the cantonment buildings will be sold at auction.

ARMED POSSES HUNT KIDNAPED FRISCO PRIEST

$6,500 Ransom Is Captor's Demand.

BY M. D. TRACY.

[United News Staff Correspondent.]

San Francisco, Cal., Aug. 6.—Heavily armed posses today swept through the Big Basin district, in a lonely forest of giant redwoods, hunting Father Patrick Heslin, who is held by kidnapers.

Guards along one of the roads leading out of San Francisco reported during the night that an automobile, driven at terrific speed, had flashed through Los Gatos—sixty miles away—headed for the Big Basin. In it crouched four men, and the guard said the glimpse he got of them convinced him one was the missing priest.

May Be in Big Basin.

Police Chief O'Brien believed today that if the kidnapers and their victims were in Big Basin, escape for them would be impossible. Other posses, however, were raiding shacks in the mountains and in the wild sea coast district of San Mateo county, running down every clew.

The kidnaping of Father Heslin is believed the result of a carefully prepared plot to force the Catholic church to pay $6,500—the ransom demanded—with regard to which the priest was abducted. The motive for this strange proceeding is unknown.

Archbishop Hanna saw an unkempt man, who appeared at St. Mary's cathedral last Thursday evening, asking that a priest go with him to Colma, a suburb, to hear a death bed confession. He was directed to Father Heslin, parish priest of Colma.

Taken on Sick Call.

Father Heslin started with him for the supposed death bed and vanished. The letter Archbishop Hanna received from the kidnapers, demanding ransom, was neatly typewritten and it had a blank space left after the words, "I have Father ——." This was filled in with the words "of Colma."

The letter stated the writer had knocked Father Heslin senseless with a blow over the head and hidden him in a bootlegger's cellar, where he would be burned alive or suffocated if the ransom were not paid. This is believed false, however—a mere blind to conceal the fact that Father Heslin had been carried to some lonely spot in the woods for safekeeping.

YELLOW CAB CO. MEN TO DIVIDE $100,000 BONUS

There's no depression for the Yellow Cab company. Its president, John Hertz, yesterday announced that on Aug. 17, the company will divide its larges tbonus, about $100,000 among nearly 2,000 drivers.

John Sherler will get the biggest bonus, $173.24. This bonus is part of the profits for the last four months.

"Hereafter," Mr. Hertz said, "we shall divide a bonus every month. The rate to be given the employes will vary from 10 per cent to 25 per cent of a man's earnings, depending on how long he has been with the firm."

MAKES GAS IN ANY STOVE.

New Burner Beats City Gas for Cooking and Baking—Burns 94% Air.

A wonderful new burner which works in any stove and beats city gas, coal, or wood for cooking and baking is the proud achievement of the International Heating Company, 4519 North Broadway, St. Louis, Mo. This amazingly simple and inexpensive invention makes the hottest kind of a blaze, controlled by a simple valve. It is perfectly safe and can be installed in twenty minutes. It does away with all dirt, smoke, and kitchen drudgery, and is ideal for summer cooking. The manufacturers offer to send this remarkable invention on thirty days' trial to any reader of this paper. They make a special offer to one user in each locality to whom they can refer new customers. They also want agents. Write them today.—Advertisement.

POLICE CHIEF'S SLAYER, TRAPPED, ENDS OWN LIFE

West Chicago Man Dies After Duel with Sheriff.

James Witt, alias Joslyn, wanted for the murder of Chief of Police George Reihm of West Chicago, shot and killed himself yesterday after he had been badly wounded in a duel with Sheriff Martin Hextall of Kendall county in a country road near Yorkville, Ill.

There was a $1,500 price on Witt's head, and a nation-wide search for him had been in progress for nearly three months. He was 29 years old.

Witt's wife and 3 year old son were in another machine near by when he encountered the sheriff, about twenty-seven miles from St. Charles, where Witt lived when Reihm was killed. About six weeks ago Witt was reported in Salt Lake City, Utah.

Trapped in Blind Road.

Sheriff Hextall received word Friday night that Witt had been employed in an Oswego county garage for some weeks. He set out to find him. As he neared Oswego two automobiles sped past him. Both machines had the headlights extinguished. One of the cars turned off into a blind road. Witt was in that car. The other machine sped on.

When the sheriff saw he had one car trapped he ran toward the occupants, gun in hand, demanding that he surrender. Witt made no move to give up and the sheriff fired a shot in the air. Witt turned and ran, firing at the sheriff. The officer then brought down the fleeing man with a shot.

Witt chose death rather than face the gallows. He shot himself through the temple, dying instantly.

Story of Reihm Murder.

On the night of April 29 Chief Reihm and James Seanor of West Chicago were asked the direction to St. Charles by two women in a roadster. After directing the women the chief and Seanor walked up the street and met a man whom the chief questioned. The man, alleged to have been Witt, opened fire, killing Chief Reihm and wounding Seanor. The gunman jumped into the roadster with the two women and escaped.

Mrs. Marian Baune and Mrs. Elsie Betts of St. Charles were afterwards arrested as the women in the roadster. Mrs. Baune confessed that her husband, Leo Baune, Witt, and Henry Cooper had gone to West Chicago to steal some lumber from the Ward Lumber yard. She said it was Witt who did the shooting.

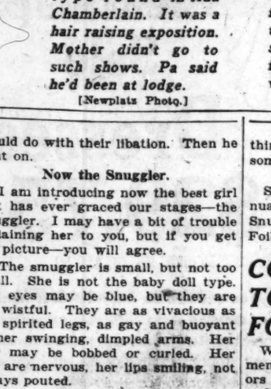
Baune was arrested as he was visiting his wife at the jail. Cooper is still at large.

BOARD OF TRADE BILL AMENDED TO BE LESS BINDING

Washington, D. C., Aug. 6.—[Special.]—The Capper-Tincher bill to regulate grain exchanges was further modified today by the senate agriculture committee after hearing L. F. Gates, former president of the Chicago board of trade, regarding several features of the bill.

The most important change was the elimination of the provision banning privately owner or leased wires. This provision, Mr. Gates said, was obviously intended to drive the "bucket shop" out of business, but he explained that it would operate to the serious disadvantage of grain producers who were forced to rely upon private wires for accurate market reports.

Another change was the striking out of the amendment giving the federal trade commission additional powers to examine records of the grain exchanges.



A STARR BEST BUILDING
The first three floors devoted to the outfitting of
Infants,
Boys, Girls
and
Young Men

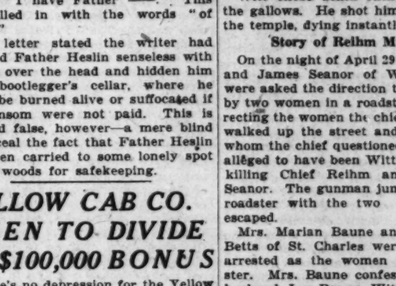
A STARR BEST
Randolph and Wabash

An Invitation
to Our
Pageant Guests
TO VISIT
The New Home
of
The Children's Store
and Participate in
The August Sale
of
Children's Furs
Coats, Sets and Robes
Now 20% Off

A STARR BEST
Randolph and Wabash
Chicago

CABLE

The Artistic Conover Piano



Made in Uprights and Grands

A Piano of Singular Charm

Made as an Inner-Player Piano

Also as a Reproducing Grand

The Conover Piano is more moderately priced than any other really great piano of today. We invite you to see and hear it in its many styles and finishes in the Upright, Grand and Inner-Player models.

IT is not enough merely to have a PIANO in your home. The fullest measure of satisfaction comes from possessing a piano of known and acknowledged quality.

For over forty years the Conover Piano has been building an ever-increasing circle of admirers, until today it is known throughout the world as one of the really fine pianos of today.

This splendid instrument can be secured in an upright model with the Solo Carola Inner-Player action.

If a player grand is preferred, we offer the Conover Reproducing Grand with the famous Welte-Mignon player action, acknowledged by leading musicians to be without an equal.

CABLE
Piano Company
Cable Corner Wabash and Jackson

WATERWAY LINK POINTS WAY TO HELP VETERANS

Jobs Galore if Project Is Given Start.

BY ARTHUR M. EVANS.

SAY IT WITH JOBS

Systematic surveys to discover possible reservoirs of work for ex-soldiers out of jobs and out of cash will be launched this week.

Soldier organizations will have men combing the employment field; the Association of Commerce will make a canvass of Chicago's industries to get a more definite line on the extent of the slump, the number of unemployed, the proportion of jobless veterans in the army of the workless, and the prospects for placements in jobs, either permanent or temporary. The state labor department likewise will go over the field and other agencies will swing into the job of getting as many ex-service men as possible connected with a pay roll.

Here's Big Job Source.

Public improvements is one avenue of employment to which attention will be directed. One project which will be inquired into is the waterway link between Lockport and La Salle, a proposition for which the people voted $20,000,000 back in 1908; that is, they adopted a constitutional amendment empowering the legislature to issue $20,000,000 of bonds for the "link," which for thirteen years has been gassed by politics.

It is needed as a barge outlet from the lakes to the gulf, and commerce is shouting that, as industry revives and carrying facilities on the railroads again are strained, it will loom larger and larger as a necessary transportation relief. The project now appears to offer one possible labor reservoir. A jobless ex-service man, a member of the Western Society of Engineers, pointed out that, if the state got busy, the lakes to gulf link would offer far more in the way of jobs than does road building. In highway construction a surprisingly small amount of man labor is used, as the tractor, motor truck, and dump wagon train have displaced to a large extent the man with the mule team, while the power mixer has taken the place of large gangs who used the old time mixing board, and the grading machine, tractor pulled, has supplanted the shovel gangs.

Why Not Start Big Dam?

"But," writes this construction engineer, "what of the waterway between Lockport and La Salle? What has become of the vast dam at Starved Rock, which was exploited as being such a gigantic project that labor would be a problem? True, a start has been made with one lock project, but why not start on the big dam? What is holding it up? Here is one potential avenue of employment for many men, if it were opened."

Canada, it is pointed out, after the armistice found work for many returned men in building the new Welland ship canal.

Other possible but undeveloped sources of work are to be looked into. For instance, fruit picking in Michigan, where the fruit crop is coming along faster than usual. The labor condition in the fruit belt is to be investigated to ascertain whether it will offer any opportunities for temporary employment for veterans. It may be that this season the labor supply in the belt is sufficient, and again it may not be, and American legion posts across the lake are to be asked to report upon the outlook.

Put System into Work.

The last few days have seen the employment movement moving more towards systematic activity. Tomorrow the Legion will require that applicants for jobs produce their discharge papers or other identification. Classification is to be started, with a view of getting the right men into the right jobs as far as possible. The Aviation club and the Buck Privates will take similar precautions to protect the bona fide ex-soldier out of work and anxious for a job from imposters who try to string along, who never saw service, and who do not want to work.

Yesterday soldier organizations and other agencies took up in earnest the matter of policing the armories in case they were thrown open as shelters by order of Gov. Small. The Association of Commerce is backing the movement to open the doors, and so are other organizations outside the soldier bodies. The great necessity, it is pointed out by the ex-soldiers, will be to police the places so that tramps and hobos will not make Chicago a mecca in the mistaken idea of getting a good home for the winter.

Aid By Congress Favored.

Meanwhile the ex-soldier with no job, no money, no disability claim, and no compensation is a growing problem to which congress so far has not given any concern. The idea of out of work compensation for veterans who are idle and penniless through no fault of their own, through a slump following the war in which they fought instead of dragging down wartime wages or wartime profits at home, is growing in favor.

In the vocational end the work has been decentralized for a year and a half and the local authorities pass on the cases. In the others everything is centralized at Washington. When a disabled man files his claim he is given a physical examination and the report is sent to Washington, where it is checked up with the hospital record of the man in service. Possibly additional evidence is asked. Delays are frequent. It has been long distance handling of cases, where the real rating should be made at the place of personal contact. The Sweet bill is to rectify this by decentralizing.

One example of the red tape system is seen at Harvey, Ill., where Homeward American Legion post held a dance at Thornton village hall last night to raise funds for the five orphaned and destitute children of Private Harry J. Coleman. The war risk insurance bureau had failed to reply to letters requesting compensation, and meanwhile Coleman died of tuberculosis. Decentralization is expected to reduce much of the red tape delays.

In the vocational training department, which is decentralized in the three states of Illinois, Wisconsin, and Michigan, 55,000 cases have been registered. To qualify, an ex-soldier must have honorable discharge papers, must have a disability arising from service in the line of duty, the disability must constitute a vocational handicap and training must be feasible. The cases are passed on without recourse to Washington—sometimes a man is on the lists within half an hour after applying. Of the 55,000 registrations, 35,000 have been approved for training. Of these, 13,000 have not taken advantage of the opportunity, 1,700 are in process of induction, 3,000 are deferred and 9,000 are in training now, 4,000 of them in Chicago.

500 Complete Training.

About five hundred have completed training. The work is carried on in 350 educational institutions, from schools to universities, and in 1,000 other places, and 500 types of training are being given. While the men are undergoing the vocational work they receive training pay ranging from $80 to $170 a month. More than 40 per cent of those in training are men with families.

WAR VETERANS OUTSIDE THEIR NEW "HOTEL"



"Jerry's 77s" are no longer worrying these ex-service men, who are seen sitting outside of their new "hotel" at State street and Austin avenue, provided by the Aviation Club of Chicago. Jobs are what they want, and hunger is their only fear. From the intent look on the faces of the men seen perusing the papers it is evident that the want ads have supplanted in interest the sporting page of the dailies.

10,337 VICTIMS OF WHITE PLAGUE IN U. S. HOSPITALS

Washington, D.C., Aug. 6.—[Special.]—During June, 1921, there were 10,337 tuberculosis patients in the hospitals maintained by the bureau of war risk insurance, according to an announcement made today by the director of the bureau, Col. Charles R. Forbes.

In addition to the tubercular cases there were 7,499 neuro-psychiatric and 8,401 general patients in these hospitals. Based upon the total number the major disease of the veterans of the world war is tuberculosis and neuro-physchiatric cases.

During September, 1919, the number of patients in hospitals were classified as follows: 2,232 tuberculosis; 2,100 neuro-physchiatric, and 1,802 general patients.

COURT MARTIAL FREES YOUTH AS DRAFT DODGER

Hans Jacob Zimmerman, son of John R. Zimerman, 1748 North Kedzie avenue, who was recently seized by the military authorities and tried at Fort Sheridan for alleged evasion of the draft in 1917, has been acquitted by the court martial. Zimmerman proved he was on his father's farm, near Alberta, Canada, at the time he was automatically inducted into the service, and did not receive his notice.

"My son came to visit me in Chicago at the time registration for the draft was required of every one of military age who stayed in one place longer than three days," said the father. "He registered here and after a week returned to Canada and then registered there. The American notice was missent and he was inducted without his knowledge.

LEGION MEN TAKE OUT INSURANCE TO BENEFIT POST

North Shore post of the American Legion has evolved a novel plan to raise funds.

At the suggestion of W. E. Howatt, insurance officer of the post, members are taking out not less than $1,000 insurance, making a member of their family beneficiary for one-half of the policy, the other half to go to the post. This plan was adopted on June 21 and $46,000 insurance was applied for. It has grown so that now the fund that eventually will revert to the post amounts to $180,000.

SUICIDE, CHAMBERS VERDICT.

Suicide was the coroner's jury verdict yesterday at the inquest over Walter Chambers, who shot himself Friday in the room of Miss Dixie Davidson at 208 East 44th street.

SHOT AND SHELL FLASH TOMORROW AT CAMP GRANT

All the noise and smoke and sweating men of a real battle will be seen at the citizens' military training camp at Camp Grant tomorrow, when the 1,200 candidates will go after the "enemy" hidden somewhere on the range near Rockford.

There will be plenty of ammunition for the machine guns, one pounders, and automatic rifles, and to add to the realism of the final charge there will be several tanks operating to the front. The tanks will charge over mined territory, and if the timer is set with precision some of the tanks will be blown up—at least the mines will be exploded when the tanks are going over them.

Many of the candidates have eagerly sought permission to ride in the steel fighting machines, but none will be allowed to try so hazardous a feat. The tanks will be manned by experts, who don't mind going up in the air fifteen or twenty feet and landing upside down. This part of the "fight" should thrill—loving movie fan.

Heavy barrages will be laid down over various parts of the field. Smoke bombs will smudge the landscape. Scouts will crawl through the grass, sneaking up on the enemy. Trench mortar projectiles will swing through the air, and the noise will convince any one that the real thing is on.

On completion of the battle the men will parade at the camp.

The camp is now half over—the closing date is Aug. 20. On that date the men will receive certificates showing that they have completed the prescribed training, and are eligible for next year's "white course."



Luggage Values

For sixty-two years the name Taylor has been associated with traveling luggage of superior appearance and quality.

The two traveling bags illustrated have been reduced for this three-day sale to demonstrate to those who have never used Taylor-made Luggage.

Men's traveling bag of boarded leather, made with hand-sewed frame and center strap, leather lined, with three pockets. 18-inch size, $18.00.

Woman's lightweight cowhide bag, silk lined. 16-inch size, $12.00.

Taylor's

28 E. Randolph St.
Near Wabash Ave.



New Fall Model Canton Crepe, Georgette Sleeves, $69.50

J. N. Matthews Co.
Outfitters to Women
21 East Madison Street
Between State and Wabash
The Shop of Personal Service

Final
Clean-Up Sale
Dresses
$29.75
Worth up to $59.50

You will find on our sales floor Monday morning racks filled with seasonable merchandise. The price reductions are most drastic, exhibiting an utter disregard of our costs.

$25.00
Coat and Suit Sale
Worth up to $69.50

Many of the Suits and Coats are fur trimmed and suitable for Fall wear

F. N. MATTHEWS & CO., 21 East Madison Street

$1,000,000.00
Style Show
and Star Vaudeville Performance
In the Auditorium at the East End of
The Municipal Pier
Tonight 8:30 to 10:30

Fall and Winter Styles in Gowns, Wraps, Furs and Hats shown on 58 of America's most beautiful live models

ADMISSION, $1.00
Including War Tax

Tickets for sale on Pier or at leading State Street Stores

Take Grand Avenue cars through to the east end of the Municipal Pier or transfer to these cars from other lines.

O'CONNOR & GOLDBERG



SMART, NEW O-G WALKING OXFORDS FOR FALL!

Featured tomorrow in the O-G AUGUST SALES at
$7.35
BROWN KID :: BLACK KID :: TAN CALF
(These oxfords were made to sell at $10.00!)
"You possess the ORIGINAL MODEL when you wear O-G SHOES!"

O-G SHOES FOR WOMEN
205 STATE STREET, SOUTH

1253 MILWAUKEE AVENUE — Open Tuesday, Thursday and Saturday Evenings
3225 ROOSEVELT ROAD — Open Tuesday, Thursday and Saturday Evenings
6 SOUTH CLARK STREET (Near Madison) — Open Every Evening

At the August Sale

SHAYNE

Shayne Furs
at 20% Discount

The low basic price of Furs this season—the superior quality of the skins—the exceptional linings—the excellence of the workmanship, and above all, the initial showing of the authoritative Shayne Styles for winter, are features responsible for the great interest which women are showing in the Annual August Sale.

As the 20% discount is withdrawn on September First we suggest the advisability of buying this month.

JOHN T. SHAYNE & CO.
On Michigan Avenue at Randolph
"The Gateway of the Loop"

Loftis Bros. & Co.
REDUCED PRICES—SAVE 1/3



This is the Ring She Wants

Diamond Engagement Rings
Make her proud of you by showing good taste in the selection of her Engagement Ring. Loftis has all the latest style rings, exquisitely wrought.
Lady Louise Diamond Ring. Most popular engagement ring. New Green Solid Gold. Diamond set in Solid White Gold.
$100 Rings, now... $84.75
75 Rings, now... 59.00
50 Rings, now... 33.50
Terms: $1.75, $1.25, $1.00 a Week

Visitors to the Pageant of Progress Exposition
Come in and get acquainted, and see our handsome display of Genuine Diamonds, Watches, Jewelry, specially featured as souvenirs of the "Pageant of Progress." No matter where you live, you can open a charge account with us for anything desired. A free souvenir for every caller.

Octagon Bracelet Watch
Octagon Bracelet Watch, gold filled; engraved case and bracelet; bright finish. Full Jeweled movement, gilt dial. Guaranteed 20 years..... $20
$2.00 A MONTH



Open Daily Till 9:00 P.M.—Saturday Till 9:30 Call or write for Catalog 923. Phone Central 1020 and salesman will call.
LOFTIS BROS & CO. ESTD 1858 THE OLD RELIABLE CREDIT JEWELERS
MAIN STORE Second Floor, Stewart Bldg. 108 N. STATE ST.
Ground Floor Stores: Loftis Building, 84 W. Madison St., 1205 Milwaukee Avenue, 302 S. Halsted St. Also Stores in Other Leading Cities.

PRESS IS UNFAIR TO IRELAND, SAYS MISS MAC SWINEY

Sees British Side Only in U. S. Newspapers.

Claiming that the newspapers of America are not giving a "square deal" to Ireland in the negotiations now going on between the British government and Dail Eireann, Miss Mary MacSwiney, sister of the late lord mayor of Cork, whose death resulted from a hunger strike in Brixton prison, London, has issued the following statement to the various press associations and the leading newspapers of the country. The copy for THE TRIBUNE was received through Miss Helen Brady of Portland, Me., where Miss MacSwiney recently spoke.

"Ever since the conference between President de Valera and Mr. Lloyd George began," Miss MacSwiney's statement reads, "I have kept asking myself whether the majority of the American press is willfully blind or hopelessly ignorant.

Says Public Is Fooled.

"The reports coming day after day are, as all you pressmen know, pure invention. But the public does not know it. Nothing has been allowed to leak out as to the nature of the conversations that have been in progress and yet day after day we have the same suggestions: 'The Irish representatives have yielded their demand for a republic'; 'they have been offered full fiscal automonoy'; 'the present home rule bill must be the basis for negotiations'; 'Ulster's right to self-determination must be acknowledged,' etc., ad libitum. And always the words, president of the Irish republic, put in quotation marks. Even the papers usually friendly to Ireland invent the same pro-English 'solutions.'

"If the American press were all one great British syndicate, we could understand it, but from these claiming to be freedom loving Americans—always in favor of a square deal—it is incomprehensible.

How De Valera Stands.

"Not once has there been a word of compromise from the Irish side. Our president, when going to the conference, warned his people not to be too hopeful; the keynote of his speech was: 'Trust in God, but keep your powder dry.' While in London he declared—owing to the misrepresentations in the London press—that he had not abated one iota of the claim of the Irish nation.

"The press was also informed that President de Valera spoke for all Ireland and refused to meet Sir James Craig in London. That gentleman represents a minority party inside Ireland, and, therefore, Dublin was the place to talk to him.

"All through, everything that shows the essential unity of the Irish people—their unflinching steadfastness and readiness to take up the burden of battle again if their independence is not acknowledged—is minimized. It is printed, yes—but in smaller type and usually at the bottom of the page.

Calls Reports Deceptive.

"As the great bulk of the American people seem to read the headlines only—or perhaps the first paragraph—of any news item which does not touch them closely, the result is obvious. The impression is created that Ireland's right to independence is surrendered and that it is only a question of how much or how little Lloyd George is willing to give.

"Are you all deliberately unfair, or just hypotized into misstating the facts? Or is it that your Associated Press and your United Press, and all your other agencies are just branches of the English Press association and working in English interests? Why, even the correspondent of the newspapers always most friendly to Ireland, was among the first to print these false reports 'on reliable authority.'

"You must print something, I am told, and so when you do not get the information you must imagine it.

Sees Bigger Sensation.

"But—why not let your imagination run the other way for a change? You would have a much bigger sensation, and, moreover, the correspondent that first let loose his imagination on big headlines from the Irish standpoint would have the lasting glory of true prophecy and the biggest 'scoop' in the newspaper world for a generation. Any fool can write catchwords, which mean nothing, such as 'Dominion Home Rule,' 'Fiscal Autonomy,' et hoc genus omne. Ireland's martyrs have not died for 'Dominion Home Rule.' The tragedy of Brixton was not endured for 'Fiscal Autonomy.'

"Here are a few statements taken from the most prominent papers in the United States:

"'De Valera has indicated that he will not insist on complete separation from Great Britain provided he is conceded the mastery of both Irelands.'

Only One Ireland.

"That is a pure falsehood to begin with, because there is not and has not been the slightest indication of anything of the kind, and, secondly, there are not two Irelands—there is only one.

"'An encouraging feature is that the Sinn Feiners now seem willing to negotiate within these limits,' i. e., the limits supposed to be laid down by Lloyd George.

"That is another falsehood. It is called 'an encouraging feature.' Encouraging to whom? To Americans? But why should America be encouraged by the surrender of Irish independence, considering that a free Ireland would be a much greater safeguard to American interests than all the 'English speaking unions,' 'Sulgrave institutes,' 'history of the United States, revised' from the English standpoint or any other of the hands across the sea institutions which are designed to sap the very life blood out of real Americanism.

"British Propaganda."

"All these reports from 'reliable sources,' 'highest authorities,' 'inside information,' are inspired by British propaganda, and there has not been one single American correspondent independent enough, American enough, to shake off the shackles of that propaganda and print the truth.

"Think of the type of mind that would so deliberately hurt those who have already endured an agony of sorrow greater than even the most sympathetic can ever realize. Why should the American press help England to cast odium on a name that should be sacred?

"Again, it is the English influence. Why submit to it? We only ask fair play for Ireland—the square deal on which you Americans pride yourselves. Give 'honor to whom honor is due,' and remember—

"Magna est veritas et praevalebit."

RESTRAIN IOWA FROM COLLECTING TAX ON PHONES

Des Moines, Ia., Aug. 6.—Injunction suits filed today by the Northwestern Bell Telephone and the American Telephone and Telegraph companies in District court against Gov. N. E. Kendall and other state officers will tie up the collection of taxes against these public service corporations until final determination of the cases in court. Temporary writs of temporary injunction were granted.

The writes restrain the executive council from certifying the findings of the board of review to the county auditors of the state.

Charges are made in the petition that farm property in the state is not being assessed more than 38 per cent of its value.

The Northwestern Bell Telephone company has 16,100 miles of lines in Iowa, valued for assessment purposes at $900 per mile, or a total of $14,490,000. The company claims that it should be assessed at the rate of 25 per cent of the actual value.

The American Telephone and Telegraph company owns approximately 998 miles of lines in Iowa, valued by the board of review at $1,600 per mile, whereas, the company claims, the correct figures under the 25 per cent clause in the statutes is $721 a mile.

HARDING VISITS WAR VETERANS; ENDS VACATION

Portland, Me., Aug. 6.—President Harding ended his vacation visit to the White mountains of New Hampshire today and crossed Maine to board the yacht Mayflower here for the return voyage to Washington.

Accompanied by Mrs. Harding and other members of the vacation party, the President made the 140-mile cross country trip by automobile, starting early in the day from Lancaster, N. H., where he has been the guest of Secretary of War Weeks since Tuesday.

He went out of his way to visit a soldiers' sanitorium at Oxford, Me., stopped at Poland Spring for luncheon and a game of golf and accepted an invitation to pay a brief call and make a speech at West Brook, just outside of Portland, in the early evening. Sailing late tonight, the Mayflower is expected to reach Washington Tuesday noon.

At the hospital visited both Mr. and Mrs. Harding assured veterans the government would do everything possible for their welfare and asked many questions about the needs of the patients, most of whom are suffering fro mthe effects of gas.

THE SCENT SMELLER.

The scent smeller is as essential to perfume manufacturers as the tea taster is to the tea merchant. The gift of scent smelling is a thousand times more rare than the gift of wine sampling.

KILLS FLEAS

Sergeant's Skip Flea Soap positively kills fleas, lice, etc. Won't irritate skin or eyes nor mat hair but leaves it clean, soft and fluffy. 25c cake lasts long time. At dealers or from us.

A Medicine for Every Dog Ailment

FREE DOG BOOK

Polk Miller's famous Dog Book, 64 pages, on care, feeding and training, also pedigree blank, all about the famed Sen. Vest's celebrated "Tribute to a Dog." Write today for free copy.

Sergeant's DOG MEDICINES

Standard 40 Years

POLK MILLER DRUG CO. 31 Governor St. Richmond, Va.

Genuine Hofmeister

Malt-Hops Extract

Makes the Best Beverage

Why use inferior imitations? Get the Original—same as used for years by hundreds of thousands of satisfied consumers. Easiest to use. No boiling or cooking. No odor about the house. The malt and hops extracts, highly concentrated, are both in one package, already mixed. Hofmeister Malt-Hops Extract makes the most delicious drink, pure, healthful; clear and sparkling. Finest you ever tasted. Two sizes: $1.50 pkg. makes 7 gals., $1 pkg. makes 4 gals. Sent postpaid. Order today! Agents wanted.

JOHANN HOFMEISTER, INC. Dept. 15, 2358 Clybourn Ave., Chicago, Ill.



WONDERFUL DISCOVERY FOR BEVERAGES of all kinds. Can be instantly CLARIFIED, purified and aged to taste like 20 years old with a 5 minutes' treatment of the "ELECTRO CONDITE CONVERTER." Absolutely indispensable to the treatment of all liquids which demand clarification and purification. Send $5 for device with money back guarantee or ask for circular. R. J. WEBER CO. 145 W. 45th, Room 710, N. Y. AGENTS WANTED.

AND SHE MUST EAT



She may eat, she may drink, but how can the "poor working girl" be merry when she pays the bill for her daily luncheon?

In the upper picture we have a simple baked ham sandwich for 40 cents, a 35 cent slice of peach cake, and a cup of coffee for 10 cents. And the check reads 85 cents.

That thin slab which the girl in the upper picture is holding represents just one dime, of half of a 20 cent piece of apple pie. The lettuce and tomato sandwich cost her 25 cents.

It's costing the girl in the lower picture 40 cents to drink a glass of iced tea and eat a slim nut and prune sandwich.

Not a nut can be found in the nut and prune sandwich pictured in the insert. With prunes at 15 cents a pound, and fifty-eight to a pound, the four used in the sandwich couldn't have been so expensive. Yet the sandwich sells for 25 cents.

SOME SHOPS CAN CUT CANDY PRICE, WHY NOT ALL?

BY MARTHA.

"Martha, Martha, thou hast troubled thyself about many things."

"If we can afford to do it, why can't the other fellow?" is the question asked by the ice cream and candy dealers, many of them proprietors of small stores, who have cut prices recently.

"We put in a reduced price list last week," said Miss Daise Emshwiller, manager of the I. C. Pharmacy, 1536 East 53d street, "and our sales increased almost immediately.

"Ice cream sells for 13 cents plus war tax; sundaes and sodas are 17 ecnts. The store serves an excellent ham sandwich for 10 cents. A cup of coffee is a nickel."

Starts Price Cut.

"When we opened our store two months ago," said Mrs. W. A. Hicks of 744 East 63d street, "we knew that a general reduction of prices was inevitable. We didn't want to be the first to start to slash prices; but somebody had to start."

As a result of the Hicks' menu, which lists all sodas and sundaes at 17 cents, and coca-cola and root beer at 6 cents, many other stores in the vicinity are lowering their prices.

But the south side is not all rosy for the soda loving public.

Five and ten cent increases are in effect at Joseph's shop, 55th street and Prairie avenue. "Artillery" and "Jackie" specials have been advanced from 20 to 35 cents, plus war tax.

The high cost of something has caused a "Liberty special" to jump from 28 cents to 39 cents. The sundae consists of a moderately sized portion of plain vanilla ice cream, a spoonful of shredded cocoanut and five cherries.

A Partial Reduction.

At Gardner's 1501 East 53d street, there has been a partial reduction. Plain sodas and sundaes are 17 cents, fancy ones 22 cents. But a malted milk is listed at 25 cents.

In the same shop, at the candy counter, a "vacation special" is on sale for 65 cents. The box contains one package of life savers, one package chewing gum, two chocolates, two caramels, two small gum drops, two sugar bonbons, four balls of inexpensive sugar candy, three small peppermint lozenges, a few Jordan almonds, one nut cluster and a handful of "filler."

Hagley's, 132 East Garfield boulevard, has reduced fancy sundaes. Plain sundaes and sodas are still 22 cents. A patty of sugar and pecans is sold for 6 cents.

Girl Mimics Old Woman for Voyage to Gotham

New York, Aug. 6.—[Special.]—Wearing an "old Mother Hubbard" to shoo away men, pretty Rosalia Burdriak, 16, is here en route from Galicia to Chicago.

She has been traveling two months to get to her brothers and sister at 9211 Woodlawn avenue, Chicago.

"My mother thought if I traveled as an old woman I would be safe," she said. "I have been on my journey two months, but I feel safe now that I have landed in America.

"I feel silly, too, with the long skirts. Just wait till I get to Chicago."

BOTTLES TRACE CURRENT.

The various currents in the North sea are now being traced by means of sealed bottles.

District Attorney Hunts '19th Hole' at Kenosha Club

Kenosha, Wis., Aug. 6.—[Special.]—District Attorney Frank Symmonds is investigating the charges made recently by Ald. Fred Palmgren that there was a "nineteenth hole" at the Kenosha Country club golf course while the Wisconsin state tournament was played here. Palmgren charged there was a professional mixer of drinks and that the "nineteenth hole" was the most popular place on the course.

KOLZE'S MOTHER TELLS OF THREAT BY MRS. DEMMER

Mrs. Elizabeth Marwood of Bensenville, mother of Mrs. Fred Kolze, one of three persons in whose bodies arsenic was found during the investigation of the Schiller Park poison mystery, yesterday told Coroner Hoffman of a conversation she had held with Mrs. John Demmer shortly before Fred Kolze's death.

"My daughter died eight years ago, Mrs. Marwood said. "Nine months before that John Demmer had died. Three weeks ago Fred Kolze, my daughter's husband died.

"I had a talk with Mrs. Demmer, who acted as housekeeper for Fred, about three weeks before he died. They had bene quarrling. Sh told me then that if she wanted to make it her business, she could tell Kolze what had caused his wife's death.

Tells of Veiled Threat.

"Just prior to Mr. Kolze's death I asked her how he was getting along. She said if he didn't mend his ways he wouldn't have long to live."

Arsenic was found in the bodies of each of the deceased persons. Just how this poison entered their systems is not known. Elmer Kolze, foster son of Fred Kolze, holds the theory that the poison was contained in embalming fluids.

Assistant State's Attorney James E. McShane and Coroner Hoffman believe the poison entered the bodies through the mouth. In an attempt to clear up this question, Coroner Hoffman yesterday exhumed the body of Mrs. Lena Kolze, mother of the dead Fred Kolze. Following a hasty examination of her body, the coroner hazarded the opinion that she had died from unnatural causees.

May Exhume Fifth Body.

If arsenic is found in her vital organs, another body which was buried by Geils & Kirkhoff, the undertakers who embalmed the three alleged poison victims, will be exhumed. Should this fifth body contain arsenic, the undertakers will be grilled to see if they have violated the state law against the use of arsenic in embalming fluids.

Mrs. Demer was questioned repeatedly last week by Attorney McShane and police from the office of the chief investigator. She denied causing Kolze's death, but she did admit that he had told her he gave something to his wife a few days before her death.

J. P. Morgan Cancels Trip Hour Before Ship Sails

New York, Aug. 6.—J. P. Morgan canceled his booking on the steamer Cedric an hour before the vessel sailed for Liverpool today, but Mrs. Morgan and their son departed on the boat. Mr. Morgan, detained by personal business matters, will leave for England in three or four days to join them, it was said at his office.

Foot Troubles Make You Ill and Nervous.

Why suffer with broken-down arches, bunions, corns and callouses, ingrowing toe nails, pains under heel, ball of foot sore and feels as if walking on marbles, ankles weak and stiff, cramps in calf of leg, knees sore and stiff, pains in hips, small of back, shoulders and neck, poor circulation, extreme nervousness? I guarantee to relieve all of those and cure 90% of them. Let me prove to you the cause and cure of all foot troubles. No charge for examination. *Home of the Combination Last, Shoes for Men and Women.*

Dr. H. J. Pinkston

Foot Specialist
10th Floor Reliance Bldg.
32 No. State St.
Chicago, Ill.

No Refunds

FRIEDMAN'S

616-622 S. Michigan Blvd.
Near The Blackstone Hotel

No Charges

AN UNUSUAL SALE

SUMMER DRESSES, including Afternoon, Dinner and Evening gowns, garments for sports wear, also many exclusive models in wraps, suits and coats, suitable for late summer and fall, at prices unusually low for the merchandise offered.

We are forced to sell these garments because of the building strike. We planned to open this wonderful, new Michigan Ave. shop May 1st and purchased our merchandise with the date in mind. Now we are ready to do business and therefore must sell regardless of cost, to make room for fall merchandise which will arrive from Paris and New York within the next few weeks.

FRIEDMAN'S needs no introduction to the WOMEN of discriminating taste. We have been in business in Chicago since 1908. THIS IS YOUR GUARANTEE.

SALE CONTINUING THROUGH THIS WEEK

Summer Dresses Voiles, dotted swisses and organdies; values up to $35, $12.75	**Canton Crepe Frocks** in gray, navy, brown and black; sold up to $125, now.. $49.75	**Taffeta Dresses** in all shades and sizes; formerly sold up to $75.00, now $25.00
Georgette Crepe in navy, black, gray and brown; sold up to $97.50, now $49.75	**Dinner Gowns** in all shades; formerly sold up to $125, now..... $45.00	**Suits** silks, tricotines, sport suits; values up to $125, now.. $49.75
Coats in all the finest materials; values up to $75.00, now $35.00	**Wraps** suitable for today and early fall; values up to $97.50, now $49.75	**Sport Skirts** Many beautiful silk and cloth; values up to $25.00, now $9.75

Russian Marmot Coats

Raccoon collar and cuffs; 36 inch; $115 value. Aug. Sale Price.. $89.50

D·S·KOMISS & COMPANY

301-303 S. State Street, at Jackson Blvd.

Russian Pony Coats

36-in.; marten, raccoon or Australian opossum collar and cuffs; silk lined; $125 values. August Sale Price, $75

August Fur Sale

Furs at Less Than Wholesale



You can buy furs and fur coats here at less than wholesale cost at a saving of 25% to 35%. Read these prices carefully. **Now is the time to buy.** Don't wait until the cold weather, because prices are sure to go up.

Hudson Seal Coats Skunk (marten) collar and cuffs; 36 inches; $345 value. August Sale Price..... $265

Alaska Seal Coats Plain, 36 inches long; value $450. August Sale Price.... $335

Hudson Seal Coats American mink collar and cuffs; 40 inches long; value $525. August Sale Price..... $395

Alaska Seal Coats Skunk (marten) collar and cuffs; 40 inches long; $625 value. August Sale Price..... $475

Hudson Seal Wraps $465 value. August Sale Price $350

Genuine Eastern Mink Capes Tail and paw trimmed; $475 value. August Sale Price $356.50

Hudson Sealine Coats Australian opossum collar and cuffs; 36 inch; $167.50 value. August Sale Price..... $125

Scotch Mole Wraps $350 value. August Sale Price $265

Hudson Sealine Coats Squirrel collar and cuffs; 36 inch; $225 value. August Sale Price..... $168.75

Northern Muskrat Coats 36 inches long; $167.50 val. August Sale Price..... $125

Hudson Sealine Wraps $200 value. August Sale Price $150

Raccoon Coats 36 inches long; $200 values. August Sale Price..... $150

Hudson Sealine Coats Plain; 36 inch; silk lined; $100 value. August Sale Price.... $75

Genet Lynx Coats 36 inch; silk lined; $55 value. Aug. Sale Price.. $39.50

Buy Furs Now

Jap Mink Scarf 72 inches long, 10 inches wide—trimmed with tails and paws..... $39.50

Rents Reduced?

NO! Rents will not come down this fall. In fact, every indication is that the majority of landlords will again boost rents still higher. The crowds that will return to the city after summering in the country will make the demand greater than ever, and the law of supply and demand will operate with a vengeance.

You Can Reduce Your Rent

Be your own landlord. In sixty days you can build a modest little home in any number of choice locations in and around the city. If you do not know how to go about it, or need advice as to the way to finance it,

HEAR THESE MEN—FREE

Monday, August 8th, and Friday, August 12th, at 3 P. M.

Every angle of the tenants' problem will not only be discussed by these speakers, but all questions will be freely answered.

J. R. Patterson, President of the Chicago Tenants' Protective League, will be the opening speaker, with "Plans for the Fall Rental Campaign" as his subject.

W. H. Junge will speak on "How to Build Cheaply."

A. E. Jessurun, Secretary of the League; E. R. Hammond, former Treasurer of the League, and Representative Sidney Lyon, who sponsored the rent commission bill in State house last spring, will also speak. The public is cordially invited to attend these free meetings, held at the Building Material Exhibit, Home Complete, 6th floor of the Leiter Building, State, Van Buren and Congress Streets.

CHICAGO TENANTS' PROTECTIVE LEAGUE

J. R. Patterson, Pres.

YANKEE WOMAN DESCRIBES LIFE IN RUSS PRISON

Mrs. Harrison Says Reds Treated Her Kindly.

(Continued from first page.)

the Associated Press and to collect material for newspaper articles.

Arrested and Questioned.

I was not interfered with in any way until the renewal of active fighting on the Polish front, in April, when I was arrested and detained in the Tcheka prison for a two days' examination and a further investigation of my papers.

Then I was released and was allowed to work undisturbed for some months in June, accompanying the members of the British Labor delegation into the Volga district, which today is the center of the famine area.

But then came the end of such activities for me, for on Oct. 20 I was again arrested, among the charges being, first, that I had undertaken, after the departure of the British and French Red Cross, to send packages of food to the English and American prisoners; secondly, that I had entered Russia without the customary leave required for foreigners, and, thirdly, that I had associated with persons hostile to the soviet.

Friendly to Americans.

After two of the examinations it became apparent that no formal charges would be preferred against me and no prosecution started for some time at least. This, I believe, was the Tcheka's attitude toward all the American prisoners, due to the soviet's desire from the outset to enter into negotiations with America which would lead to the release of the latter country's nationals without trial.

I received the first intimation of this fact in January, when I was told that negotiations regarding the concessions for the Sakhalin properties were progressing, and that if they were successful we would all be sent home shortly. But there was no further information for several weeks, when I was told that nothing more had come of the matter.

The head of the American section of the foreign office called me before him only three times to receive letters from home, and twice I had a visit from a representative of the foreign office. He came to inquire as to my health and to ask if I wanted anything.

Made Request for Bath.

Once I told him I would like a bath, for I had had none for several months. Imagine my amazement when that same night at 2 o'clock a soldier came and ordered me out of bed and escorted me to a very comfortable room in which there were actually soap, towels, and hot water.

Late in April this concrete proposition was made to me—that I write to the state department or any one else in America that I might select, stating that the soviet was willing to release all American prisoners on the basis of an exchange of the Russian communists imprisoned in America, or even on the American government's formal request accompanied by the assurance of a speedy opening of negotiations for the resumption of trade. This I did not feel that I could do, and there the matter ended.

Goes to Prison Hospital.

On June 6, my health being considerably impaired as the result of a bad cold contracted in the winter, and from which I had never entirely recovered, I was transferred to the prison for women, which was destined to be my home until my release, and where I was made much more comfortable than I had been in the prison itself. Judging from the promptness with which the Tcheka physician granted any request for my relief, I might have been sent to the hospital much sooner had I asked to be, but I had wanted to stick it out as long as possible to see what would happen in the ordinary routine. Also, I got rather proud after a while of being the "oldest inhabitant," for usually people only remain for a few weeks in that special section of the Tcheka.

Thrill in Senator's Arrival.

I had had absolutely no intimation that Senator France or any one else from my home was in Russia until I was brought out to face him in the Novenski prison on July 23. Early that afternoon I received a summons to the commandant's office, and there I found the head of the American bureau of the Tcheka.

"You'll be surprised to know who is here to see you," he said, at the same time throwing open the door to an inner room, with a fine dramatic gesture.

There stood Senator France. I was dazed for a moment, and I remember thinking, with a curious inconsequence, coming at such a time that it was so good to see a genuine American suit of clothes again. Then came sane recollection again and the thought flashed across my mind: "Maybe he had come to take me home." But this glorious thought was promptly suppressed as being conducive, possibly to unbecoming behavior.

Tries to Be Calm.

Steadying my voice with a great effort, I asked as composedly as possible when he had arrived in Russia and where he was staying. It was as casual as a meeting in the senate lobby. But the senator went straight to the point. He told me in a few words that he had seen Lenin, Litvinoff, and Tchitcherin about my case, and if all went well he hoped to take me home on the following Monday. The talk with the senator was a short one, but it kept me busy thinking until Monday, and then as I had heard nothing more I resolutely put this wonderful hope out of my mind and returned dully to my prison duty.

Wednesday evening I had already gone to bed, when the head of the American bureau appeared alone and ordered me to pack my bags and accompany him to the Tcheka, telling me that my case would be brought up for final action in the morning. But he gave me no hint of the probable outcome.

Refuses to Let Her Go.

The hospital nurse, however, refused to let me out at night, so he left, promising to send for me in the morning. But it was just about half an hour later when the door was abruptly thrown open and in came two prison guards and a woman attendant, who without a word of explanation began to search my belongings.

"What does this mean?" I gasped when I had somewhat recovered from my astonishment, for, though they had frequently made such searches in the Tcheka prison, they rarely did so in the Novenski.

"It means that you are to be deported in the morning," said one, a genial looking soldier. The other was a severe personage in a black leather coat. (This is the Tcheka agents' insignia of office.) He annihilated the speaker with a look.

Could Sleep No More.

It may well be believed that there was no more sleep for me that night and I spent the early morning hours between hope and incredulity. At two o'clock came a motor to bear me to Tcheka and for the first time in nearly a year I was whirled through the streets of Moscow at the breakneck speed affected by all Russian chauffeurs.

Once at the Tchheka, I was admitted to the room for prisoners awaiting commitment or examination, and there I was kept for more than an hour, with the thought of the long threatened trial hanging over me, but, in spite of all previous disappointments, unable to down the memory of the interrupted conversation with the genial guard the night before.

Finally my name was called and I was taken by an armed guard to the American bureau, where I found not judges but the chief awaiting me with an insignificant looking bit of paper, very like a department store check at home, but in reality an order for the release of Citizen Harrison, Marguerita Bernardova.

The chief told me that Senator France had not left for home on Monday after all, and that I was to leave with him for Riga that evening.

In a few moments my former examiner, Moghilevski, came in to say a pleasant "good-by," telling me at the same time that all the other Americans would be released shortly. He said nothing, however, of Secretary Hoover's offer of famine relief, which it had, of course, been decided to accept, although the decision was not published until two days later.

I was taken back to the general waiting room, where I remained until a soldier came to take me to an automobile, in which I was whirled to the station, breaking even Moscow records.

I arrived only seven minutes before the train was to start. The platform was filled with a bustling, jostling crowd of home going Letts, busy porters carrying trunks and packing boxes, preoccupied couriers with dispatch cases, foreign visitors and Russians bidding farewell to some big soviet officials leaving for abroad on missions of one kind or another.

Finds Senator France Easily.

The tall figure of Senator France was easily distinguishable in the crowd, and in a second I was standing beside him. A few minutes more and we were installed in a comfortable compartment and were watching the station receding in the distance.

We had a comfortable, uneventful trip to Riga, where my first act after greeting friends who came to meet me was to indulge in the luxury of a bath. The second was to buy a traveling outfit, to replace the costume which I had worn for many months.

It consisted of a very dirty suit of chaka cloth and a man's pongee shirt made in the prison, with a pair of men's shoes, sent by the Czecho-Slovak Red Cross. I was pretty short on clothes and toilet articles when I went to prison, for I was only permitted to take the most necessary articles with me there, the rest being sealed up in the guest house where I had been staying. I did not have time to get them, but am still in hopes that the guards will keep their promise to send them to me.

Since my arrival there, Russia has assumed new policies, and the people of America and Europe will soon be in touch with the masses of the soviet republic. The fact that America, through its relief administration, has undertaken to feed the starving Russians makes it of vital interest for our people to know what the conditions, political, social, and economic, in Russia actually are.

PRIZE

She Won Honors as the Most Beautiful Girl in Washington, D. C.



MARGARET GORMAN.

[Copyright: Harris & Ewing.]

WASHINGTON has long been known for its beautiful women and here we have a photo of the capital's most beautiful girl. She has just won the first prize in the latest Washington beauty contest. Her name is Margaret Gorman.

ALLIED COUNCIL DELEGATES LEAVE LONDON TODAY

[Chicago Tribune Foreign News Service.]

LONDON, Aug. 6.—Prime Minister Lloyd George, Lord Curzon, Sir Robert Horne, and a big staff of secretaries will leave London tomorrow morning for Paris, where they will attend the conference of the supreme council, which opens on Monday.

Ambassador Harvey, who will represent President Harding at the conference, left today, as also did Baron Hayashi, the Japanese ambassador at London.

It is reported here that a serious hitch has arisen over the partition of Upper Silesia. The British and French experts are said to have disagreed over the frontiers, and the whole matter will be referred to the council, where there will be a showdown between the French and British viewpoints.

Adly Pasha, the Egyptian premier, who has been negotiating with Lord Curzon, is also going to Paris, but he announces that he is simply taking advantage of Lord Curzon's absence from London to spend a few days with his family.

HARVEY GUEST OF FRANCE.

PARIS, Aug. 6.—Ambassador Harvey has accepted the invitation of the French government to be its guest in Paris during the meeting of the supreme council. The American ambassador is due to arrive this evening.

FALLS IN RIVER, DROWNS.

A verdict of accidental death was returned by a coroner's jury at an inquest yesterday into the drowning of Alex. Kosky, Cornell and Noble streets. He fell into the river near 22d street when he stooped to pick up a key he had dropped.



EWING & RICE *furniture*

August Sale

Our low furniture prices have been the talk of the town—but our August Sale prices are even lower. Every piece is of the highest quality and we believe the prices are the lowest in town. Visitors to the Pageant are invited to view our displays. Buy furniture now!

$200 Frieze Overstuffed Rocker $89.00
$175 Overstuffed Velour Davenport $85.00
$375 Overstuffed 2-Piece Mohair Suite $195.00
$1,000 4-Piece Bedroom Set, Solid Mahogany $475.00
$800 Bedroom Set, four pieces $435.00
$90 Spinet Desk, Mahogany...$50
$275 Overstuffed Chair at....$135
$275 Buffet, Walnut or Mahogany $135.00
$495 Dining Room Set, consisting of five Dining Room Chairs, one Arm Chair, both with tapestry backs and seats, one Dining Room Table, Set finished in Antique Walnut $295.00



Beautifully carved and decorated Italian 17th century Console, Table and Mirror in walnut and antique gold, specially priced at $135.00.



Solid mahogany hand carved, high back hall chair, $225 val., now $119.

Solid mahogany Martha Washington, $35 value, now $18.50.

Lamp and shade, complete, $18.50 value, now $10.50.

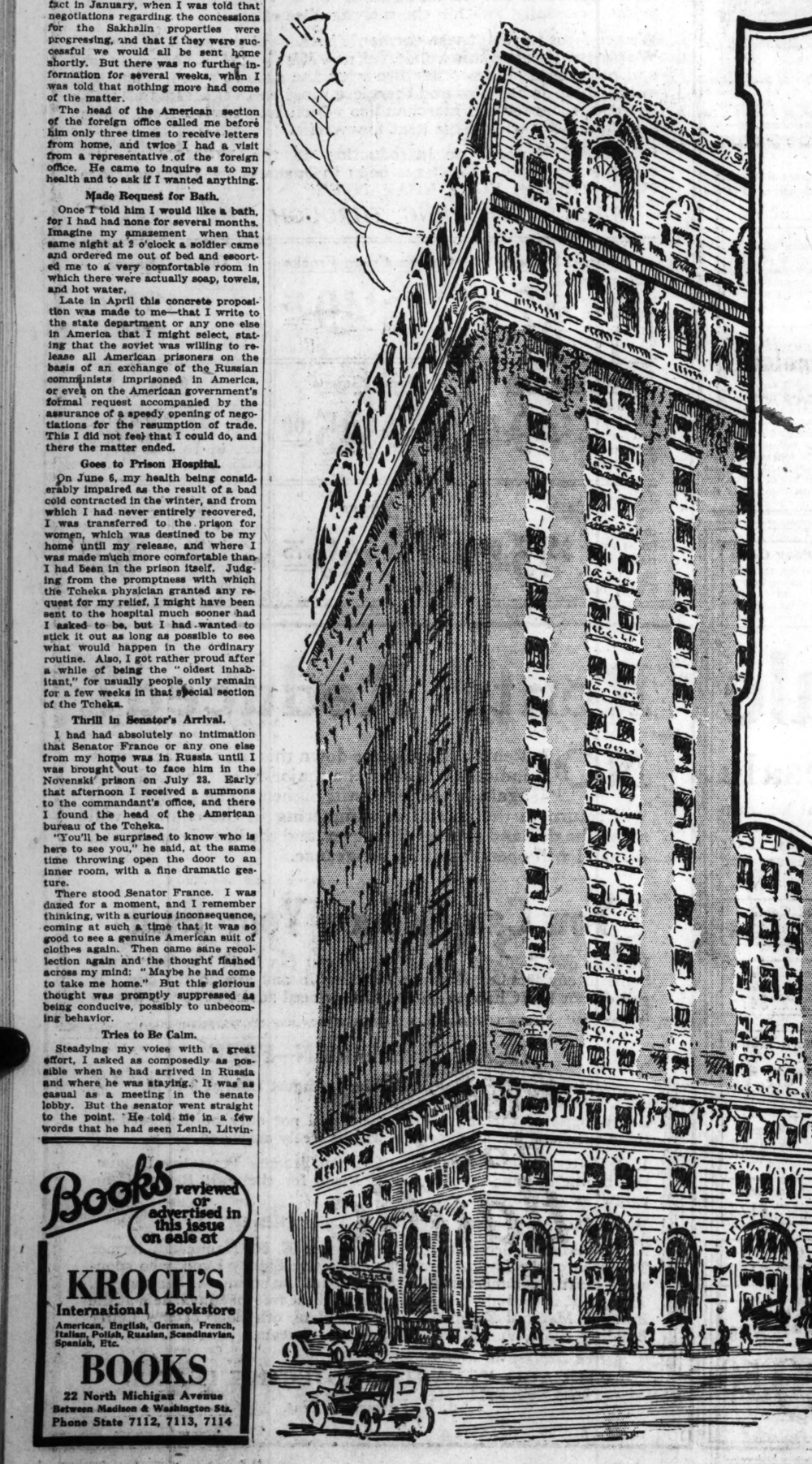
Spinet Mahogany Desk—solid top with drawers—$29.50.

Renaissance Table. Size 48x28 inches. $85 value, now $25.



Beautifully designed and luxuriously overstuffed Davenport and Chair. Hair filled, fine workmanship. Choice of hand-blocked, figured and plain mohairs or silk velours. $850 value, now $475.00.

302-304 North Michigan Boulevard
Two Blocks North of Randolph — Near the Boulevard Bridge
Phone State 6893



Hotel La Salle
CHICAGO'S FINEST HOTEL

In the matter of Rates:

For the information of the traveling public who like to know what they can get for their money, we show below how many rooms at each price HOTEL LASALLE contains.

Number of Rooms	Price per Day for One Person	Price per Day for Two Persons
112	$2.00	$ 3.50
113	2.50	4.00
81	3.00	4.00
48	3.50	5.00
260	4.00	6.00
212	5.00	7.00
116	6.00	8.00
66	7.00	9.00
18	8.00	10.00

Total 1,026 Guest Rooms

At HOTEL LASALLE also there are definite fixed prices for meals. When you enter one of our restaurants you know how much your meal will cost you.

BREAKFAST is served at 85c in the Cafe and Main Dining Room
LUNCHEON at 85c in the Main Dining Room, Dutch Room and Rookwood Room
DINNER at $1.25 in the Dutch Room

A la carte service at reasonable prices is also available in all our restaurants for those who desire it.

La Salle at Madison Street
ERNEST J. STEVENS
Vice-Pres. and Mgr.

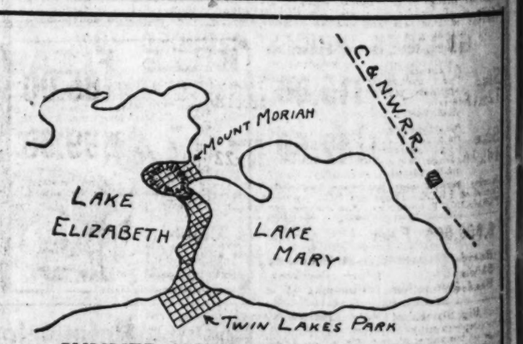


Where do you dine?

Chicago offers many places for one to dine—some feature their dinners—others their music and dance-floors—and still others their entertainment but the Terrace Garden-Chicago's Wonder Restaurant-offers the combined features of all. It is also the coolest spot in town where the view of the ICE SKATING and Vaudeville Program is unobstructed.

TERRACE GARDEN
Temperature 70 degrees

MORRISON HOTEL
The Hotel of Perfect Service
MORE THAN 1000 ROOMS WITH BATHS
H. C. MOIR
President & General Manager



SUMMER HOME LOTS FOR SALE AT BEAUTIFUL TWIN LAKES PARK

3 hours' auto run from Chicago, 26 miles west of Kenosha, stretch of land covered with massive oak and elm trees, 6,000 feet of lake frontage with 300 feet depth between Lakes Mary and Elizabeth. Sandy bathing beach, no swamps, therefore no mosquitoes. 60 foot lake front lots, 150 to 200 feet deep, from $1,600 to $2,300.

45 of these lots sold since July 24th and only 18 left. Act quick if you want one or more of these beautiful lots. Next week may be too late. Scenic Mount Moriah between the lakes, almost surrounded by water, Lake Elizabeth on one side and Lake Mary on the other, 7 acres adjoining the park, will be sold intact for $25,000.00 to desirable parties. For further information telephone Seeley 921, Chicago, or

TWIN LAKES PARK ASSOCIATION
W. J. Threinen, Secretary. Telephone 688 or 959
KENOSHA, WIS.

Books reviewed or advertised in this issue on sale at
KROCH'S
International Bookstore
American, English, German, French, Italian, Polish, Russian, Scandinavian, Spanish, Etc.
BOOKS
22 North Michigan Avenue
Between Madison & Washington Sts.
Phone State 7112, 7113, 7114

1921 IS REWARDING FIGHTERS

YANK CAPTIVES CROSS RUSSIAN BORDER MONDAY

Russ Famine Conditions Worse—Moscow.

LONDON, Aug. 6.—[By the Associated Press.]—All the American prisoners in Moscow and Petrograd will be sent across the Russian borden by Monday at th elatest, according to a message received here today by Walter L. Brown, European director of the American relief administration, from Leo Kameneff, chairman of the Russian relief committee.

The telegram from M. Kameneff, dated Moscow, Aug. 5, follows:

"All Americans detained at Moscow, Petrograd, in prisons and the camps will be sent over the frontier tomorrow, or by Aug. 8 at the latest. The delay is due to unavoidable formalities connected with granting free pardons. The central authorities are unaware of any Americans being interned or in prison in provincial places, but orders have been given for the release of Americans if there are any.

Plan Riga Conference.

"M. Litvinoff, a member of the all-Russian commission for combatting famine, is leaving for Riga on Aug. 8, and is due to arrive here on Aug. 10. He is authorized to discuss with you and to arrange all details for American relief in Russia and to sign an agreement. He proposes to meet with you Wednesday at the Russian legation at Riga."

If this arrangement for the meeting should be unsatisfactory to Mr. Brown, the message suggests that he "please suggest to M. Litvinoff some other time or place."

Mr. Brown will leave here for Riga tomorrow morning.

The soviet authorities have decided to send three special delegations abroad on behalf of starving Russia, declares a Reval message forwarded by the Exchange Telegraph agency from Copenhagen.

Suspend Propaganda.

Meanwhile, asserts thed ispatch, the soviet representatives abroad have been ordereo to suspend propagnda work. It also is reported that orders for machinery and other goods will be held up, the money remitted being used for the purchase of food.

Famine Conditions Worse.

RIGA, Aug. 6.—[By the Associated Press.]—The general public in Russia so far is apparently ignorant of the fact that the question of the release of American prisoners is involved in famine relief, as Moscow newspapers received here today make no mention of the recent notes of Herbert Hoover and Secretary of State Hughes.

These newspapers, however, report that famine conditions are growing worse, particularly among children, 500,000 of whom in the Volga district are reported by M. Lunarcharsky, a leader in the soviet relief measures, to have been abandoned by their parents to the care of the state.

William D. Haywood, American Industrial Worker of the World leader, who recently escaped to Russia, is still in Moscow, and apparently has changed his mind about returning to America to surrender to the authorities, according to an arrival here who saw Haywood a few days ago.

EXECUTE TAX DODGERS.

[Chicago Tribune Foreign News Service.]
[Copyright: 1921: By The Chicago Tribune.]

RIGA, Aug. 6.—An intercepted soviet wireless message states that the Mariupol government authorities have executed several rich peasants who had hidden grain to dodge food taxes. In the Saratof district bandit bands are reported to be committing depredations and in several cases they burned what little was left of the crops.

The soviet government is making examples of farmers who refuse to pay a produce tax.

WHAT RUSSIA NEEDS.

PARIS, Aug. 6.—One million three hundred million kilograms [approximately 2,880,000,000 pounds] of wheat are needed to relieve the famine stricken people of ten provinces of Russia, according ot estimates published today by the Populaire, an organ of the extreme left socialists.

The Populaire itemizes its estimates as follows:

Rural populations, 48,000,000 poods; cities, 17,000,000 poods; for seeding purposes, 15,000,000 poods—total 80,000,000 poods or 1,300,000,00 kilograms.

At the average price of 10 francs per hundred kilograms the newspaper estimates the cost of delivering the wheat into Russia would be 1,30,000,000 francs, and would necessitate 400 ships, or 150,000 freight cars, for transportations.

EVANSTON GIRL SAW MURDER



MRS MADALYNNE OBENCHAIN.

Evanston girl, former wife of Chicago insurance firm attorney, who was the only witness of the ambush and murder of John B. Kennedy, wealthy insurance lawyer, on the steps of his home in Beverly Glen, a suburb of Los Angeles. [Photo by Toloff Studio.]

Bandits Hold Up Cashier, Rob South Dakota Bank

Mitchell, S. D., Aug. 6.—[Special.]—Two robbers, unmasked, but carrying revolvers, entered the Farmers State bank at Fulton, twelve miles east of here, this morning, stood E. J. Branch, cashier, up against the wall and took between $500 and $1,000 in cash.

PL... S MEETINGS OF TENANTS TO FIGHT LANDLORDS

Profiteering landlords have adopted a new dodge to circumvent the law, according to A. E. Jesserun, secretary of the Chicago Tenants' Protective league, who is arranging for two loop meetings to combat the landlords. According to Mr. Jesserun the landlords are no longer making their demands in writing for increased rentals.

"The sixty day notices no longer give the amount of the increases in writing," he said. "Instead in the majority of cases they simply read to the effect that 'Your lease has expired. Come in and talk to us about it.'

"The intent of this is simply to eliminate evidence of exorbitant increases, which the tenants might use as a plea for the full benefit of the six months' stay of eviction law passed by the last legislature."

AUSTRIAN JAIL SOON TO HOUSE PRINCESS MARIE

Mishaps Still Harassing Hapless Hapsburgs.

[Chicago Tribune-New York Times Cable.]
[Copyright: 1921.]

PARIS, Aug. 6.—According to a message from Vienna, Princess Elizabeth Marie, granddaughter of the late Emperor Francis Joseph has just been condemned by a police magistrate to ten days' imprisonment. She is the only daughter of the late emperor's only son, Rudolph, who perished in the mysterious tragedy of Mayerling.



PRINCESS ELIZABETH MARIE. [TRIBUNE Photo.]

The story of Princess Marie, which has ended in the police court condemnation, began nearly twenty years ago with a romantic love affair. At the time the princess was barely 19 she had given her heart to Prince Othon of Windischgraetz. Although a prince, he was neither of imperial nor royal ancestry.

Emperor Frowns on Suit.

The old emperor, when asked to give his consent, refused point blank. There had already been too many irregular and morganatic marriages in his troublesome family.

But the princess was wise in her generation. She set to work to win for her love affair the approval of her aunt, Archduchess Valerie, and of that famous lady, Dame Katherine Schratt, who comforted the emperor's declining years.

Together the three women at last won the old man over. He gave his consent, and on Jan. 23, 1902, the princess was married.

War and ruin of their country saw also the ruin of happiness for the Austrian couple.

Divorce proceedings were begun some time ago and the court ruled that pending a decision Prince Othon should keep the four children of the marriage in his charge.

It was this that led to the princess' condemnation in police court. She refused to surrender her children and barricaded herself in her house with a bodyguard of big dogs. When an officer came to demand surrender of the children it was thus, the Vienna message says, the princess greeted him:

"You are a pig and you have been sent here by a pig. If you try to get in I will give you to my dogs to eat."

Sentenced for Contempt.

The bailiff lodged complaint and the princess was summoned to appear before the court. She replied to the summons with a letter in which she wrote that what she had said was even much more moderate than what she thought.

In her absence the magistrate passed sentence of ten days' imprisonment for contempt of court, and in Vienna the only subject of conversation is whether or not the princess when, if ever, she is arrested, will be sent to jail.

BEG YOUR PARDON

In THE TRIBUNE of last Wednesday the statement was made that L. B. Congdon, village marshal of Antioch, Ill., who was discharged for arresting William Jennings Bryan, never heard of Mr. Bryan. This is denied by Mr. Congdon.

An item yesterday said that the Rev. Joseph Kearney was struck by an automobile driven by Harry Spillman, 2758 West Lake street, who was reported booked for assault with a deadly weapon and driving while intoxicated. J. L. Jones, 1960 North Clark street, was the driver. It was Mr. Spillman who, coming up in another machine, carried the injured priest to the hospital.

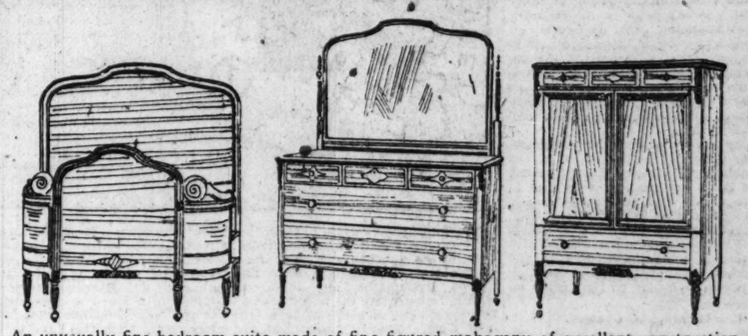
In the Pageant of Progress story yesterday, it was stated that Henry O. Shepard would place a wreath for the Old Time Printers' association in memory of Ensign Ronan. The correct name is Henry O. Shepard II.

Farmer Finds Rattler in Oats, Chokes It to Death

Waukegan, Ill., Aug. 6.—[Special.]—There was a shock in a shock of oats for Charles Krueger of Half Day when he stopped to pick up a sheaf of the grain today while thrashing. He was confronted by a rattlesnake ready for business. Krueger reached down, grasped the snake by the neck and ended its career. Yes, he wore gloves, but he didn't have on a snakeproof shirt or trousers.

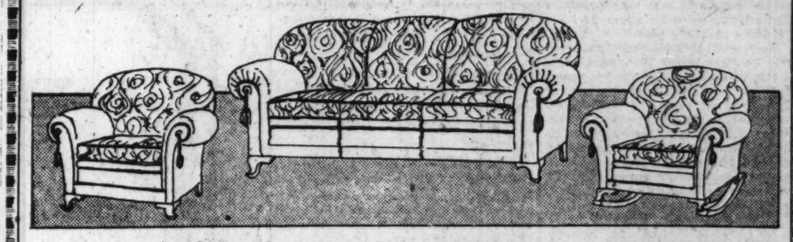
EST. 1892
RUSNAK BROS.
August Furniture Sale
Prices Reduced 25 to 60%
BUY YOUR FURNITURE REQUIREMENTS AT THIS SALE
THE SAVINGS ARE WORTH WHILE

Home furnishings of unusually attractive design and quality. In fact the choicest product of America's best furniture makers is on sale at our 3 large stores at prices you will be glad to pay. Convenient terms of payment may be arranged and goods will be held for future delivery, without extra charge, if so desired.



An unusually fine bedroom suite made of fine figured mahogany of excellent construction and finish in the much desired Louis XVI. style. The pieces are generously proportioned, have mahogany interiors and are dustproof throughout.

52-in. Dresser, with 30x44-in. mirror,	Regular Price,	$200.00	Sale Price,	$107.50
Full Size Bow End Bed,	" "	$180.00	" "	$89.50
Large Sized Chifforette,	" "	$185.00	" "	$94.50
Cane Back and Seat Chair to Match,	" "	$27.50	" "	$14.50
Cane Back and Seat Rocker to Match,	" "	$28.00	" "	$15.00
Twin Beds,	" "	$178.00	" "	$87.50



A very attractive 3-piece Queen Anne Living Room Suite which will add distinction and charm to your home, covered in a combination of figured and plain blue velour, spring edge, spring back, loose spring filled cushions and silk tassels, frame finished in antique mahogany.

Davenport, Regular Price, $190.00. **Sale Price, $96.00**
Arm Chair, Regular Price, $100.00. **Sale Price, $51.50** **Rocker,** Regular Price, $100.00. **Sale Price, $51.50**



35 Odd Dressing Tables and Vanity Dressers in Mahogany, American Walnut and Ivory Enamel, left over from some of our best Suites. Values up to $135.00. **Your choice at $39.75**



A large number of odd Living Room Chairs and Rockers in overstuffed and all desirable styles, upholstered in fine velours, tapestry and leather. Values up to $100.00. **Your choice while they last, $37.50**



25 Odd Arm Chairs, in mahogany, American walnut and Jacobean oak. Values up to $20.00. **Your choice, while they last, $4.75**

A Few of the Many Hundreds of Bargains Listed Below

For the Bedroom

6 Piece Louis XVI. Mahogany Bedroom Suite, full size Bed, 50-in. Dresser, Chifforobe, Vanity Case, Bench and Chair. Regular price $975.00. **Sale Price, $525.00**

Bow End Bed, full size, in Brown Mahogany finish. Regular price, $100.00. **Sale Price, $49.50**

Dresser to Match, regular price $125.00. **Sale Price, $62.50**

For the Living Room

2 Piece Living Room Suite, covered in figured taupe Mohair with loose spring cushions, hair filled, 4 silk tassels, $550.00 value. **Sale Price, $325.00**

Living Room Table, finished in antique mahogany, size 24x60. Regular price, $75.00. **Sale Price, $39.50**

Overstuffed Davenport, covered in a fine tapestry, loose spring filled cushion. $150.00 value. **Sale Price, $75.00**

For the Dining Room

10 - piece Italian Renaissance American Walnut Dining Room Suite, including 72 inch Sideboard, antique finish, paneled China cabinet, Server, 45x66, Extension Table, 8 feet, and 5 Chairs and Arm Chairs. $1,000 value. **Sale Price, $425.00**

8-piece American Walnut Dining Room Suite, 66 inch Buffet, 8 ft. oblong Table, 5 Chairs and Arm Chair in blue hair cloth. $450.00 value. **Sale Price, $219.00**

20 Odd Serving Tables, in mahogany, American walnut and Jacobean oak, in all desired styles. Values up to $75.00. **Your choice, while they last, $24.50**

Stores Open Thursday and Saturday Evenings Until 10 o'Clock.

EST. 1892
RUSNAK BROS.
2646-54 W. NORTH AVE.
501-511 N. CICERO AVE.... 1393-95 MILWAUKEE AVE.

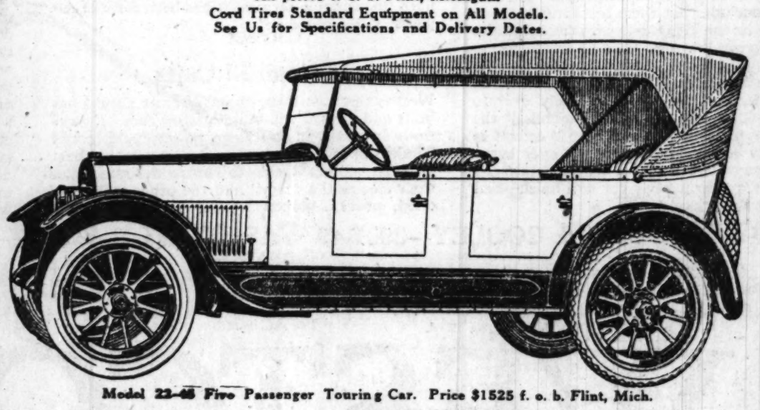
VALVE-IN-HEAD Buick MOTOR CARS

Where can you find greater value in a motor car than represented by our Buick 1922 series

The universal confidence of Buick owners in their Buick cars is the best testimonial of Buick worth. It is the result of years of satisfying service. Examine a 1922 Buick from the inside. Enjoy its many conveniences, its refinements, its roominess. And test the Buick Valve-in-Head motor on the steepest hill.
Authorized Buick Service guarantees full returns in the uninterrupted service of every Buick car.

SIX-CYLINDER MODELS	
Model 22-44 Three Passenger Roadster	$1495
Model 22-45 Five Passenger Touring	1525
Model 22-46 Three Passenger Coupe	2135
Model 22-47 Five Passenger Sedan	2435
Model 22-48 Four Passenger Coupe	2325
Model 22-49 Seven Passenger Touring	1735
Model 22-50 Seven Passenger Sedan	2635
FOUR-CYLINDER MODELS	
Model 22-34 Two Passenger Roadster	$ 935
Model 22-35 Five Passenger Touring	975
Model 22-36 Three Passenger Coupe	1475
Model 22-37 Five Passenger Sedan	1650

All prices f. o. b. Flint, Michigan.
Cord Tires Standard Equipment on All Models.
See Us for Specifications and Delivery Dates.



Model 22-46 Five Passenger Touring Car. Price $1525 f. o. b. Flint, Mich.

SOUTH
James Levy Motors Co., 2257 Michigan Ave.
South Side Buick Sales Co., 3900 Grand Boulevard.
Buick Motor Co. Retail Branch No. 4, 6108 Cottage Grove Ave.

NORTH
Broadway Buick Company (Temporary Location) 5137 Broadway (Permanent Location) (After October 1) 5701 Broadway
Buick Motor Co. Retail Branch No. 2, Corner Oak and Davis Sts. Evanston, Ill.

WEST
West Side Buick Sales Co. 4614 Washington Boulevard
Chas. Lange & Bros. Co. Milwaukee Ave. at Logan Sq.
Buick Motor Co. Retail Branch No. 3, Madison St. and Euclid Ave. Oak Park, Ill.

Buick Motor Company
Main Branch, Wholesale and Retail
21st St. and Calumet Ave.
PAGEANT OF PROGRESS
See Buick Exhibit on Municipal Pier, Section Y, Nos. 78-91-92.



Build Your Home and Garage NOW!

Take advantage of this Special Sale. Build a home or garage of your own NOW. Prices of all building material are sure to advance in the Fall. By taking advantage of this sale you can save money—make every dollar do double duty.

GARAGES---PRICES REDUCED 10%

Size 12x16	A substantial 1-car garage. All new materials supplied for..... $115.00	Size 18x18	A big, roomy garage for 2 cars. Material complete, with plans... $185.00
Size 14x20	All new materials for this big one-car garage, specially priced.. $142.50	Size 20x22	Extra large 2-car garage. All new material — wonderful value.. $199.50

Stanley garage door hardware included with every order. Plans for erection furnished FREE. These are NOT portable garages. All new materials for sound, PERMANENT buildings. See sample garage at our yards.

6,000,000 Feet U. S. Gov't Lumber $25 Per 1,000 sq. ft.
Boards, Shiplap, Beaded Partition, 2-inch Planking, 3-inch Planking, Flooring, 3x8 Matched, 6x6 to 12x12 Timbers

Big Stocks of New Lumber Always on Hand at Low Prices!
Our Department of Service will help you to plan, finance and build a home, cottage or bungalow of your own. We supply you with FREE plans. Bring in your lumber lists for our prices!

Some Special Values This Week

SIDING. Clear siding, 1½x4, or 1x6. In spruce or fir. In tremendous demand. We have just cut the price per 100 sq. ft. $5
U. S. GYPSUM SHEETROCK. The genuine, guaranteed fireproof wall board. Substantial and inexpensive. Takes any decorative treatment. Will not warp. Per sq. ft. 5c
1,000 ROLLS NO. 1 ROOFING. "Red Kote" and "Green Kote." Guaranteed 10 to 15 years. A No. 1 3-ply, slate coated roofing. Nails and cement packed in each roll. For quick clearance, cut to, per roll.. $2.75
BEAVER BOARD. The celebrated Beaver Board—a pure wood fiber wall board. An exceptional bargain at, per sq. foot 4c
1,000 ROLLS NO. 2 ROOFING. A 3-ply slate coated, fire resisting roofing. Complete with nails and cement, ready to lay. Per roll of 108 square feet $1.90
ASPHALT SHINGLES. A 3-ply slate coated, four-in-one shingle. Self-spacing. Just the attractive, durable, fire-resisting roof you want for your home. In green or red. Per square $6.25

"The Lumber Yard of Personal Service"

BOSLEY BROTHERS
2500 ELSTON AVENUE
Phone: Armitage 7520
Truckload Deliveries Within Radius of 20 Miles of Our Yards FREE
Yards Open All Day Saturday—Till Noon Sunday

Hotel Atlantic in Chicago
450 rooms at $2 up
Clark Str. near Jackson Blvd.

Touring Wisconsin



In the shaded zone you can get genuine straight run
Wadhams True Gasoline
Practically the only section of the country where gasoline of old fashioned goodness is still obtainable.
Wadhams Tempered Motor Oil

1921 IS REWARDING FIGHTERS

The Chicago Tribune has an honorable record of seventy years as a reliable advertising medium.

GERMAN 'PENNY' SAILORS DESERT TO GET INTO U. S.

Startling Tale of Evasion of Immigration Act.

[BY A STAFF CORRESPONDENT.]

Washington, D. C., Aug. 6.—[Special.]—With Germans shipping as seamen at 1 cent a month on American bound vessels and deserting at every point, existing laws to the contrary notwithstanding, the statement of Secretary of Labor Davis in regard to this and other violations of the immigration law under cover of the seaman's act, brings to the front once more a condition against which immigration officials have heretofore protested in vain.

The number of deserting seamen in 1920, according to the report of the commissioner general of immigration, was 13,543, as against 3,888 in 1919, in spite of the fact that 22,738 vessels were boarded by immigration officials, 288,710 identification cards were issued, 7,775 seamen were found afflicted with loathsome or contagious diseases, and removed to hospitals for treatment, or permitted to depart on the vessels on which they came.

Warning to Country.

Warning of the problem afforded by inadmissible aliens arriving as seamen and deserting their ships was given by the commissioner general in his report for 1919.

Formerly a deserting seaman was subject to arrest and return to his ship on application of the ship master to the port authorities. Abrogation of this provision in the treaties between the United States and foreign countries following the passage of the La Follette seaman's act was promptly taken advantage of by aliens arriving as seamen in every port.

"Much good has resulted to seamen under the new order of things," said the commissioner general in his report for 1919. "The right to desert their ships, however, makes it possible for them to enter the country without examination by immigration officers. The seamen's law provides that seamen desiring to leave their calling and remain in the country must present themselves for proper examination under the immigration law.

Undesirables Getting In.

"Many do this, but more do not, and while many of the latter doubtless are admissible and would be regularly admitted on examination, it is believed that numbers of the diseased, anarchistic and otherwise excludable classes choose this method of gaining illegal entry into the country.

"The year's experience," he says in his 1920 report, "has demonstrated the correctness of the oft repeated view that reasonable restrictions could be enforced successfully and in fairness to all concerned in the cases of alien seamen. Experience has developed certain particulars in which the law is not sufficiently detailed or explicit. The follow up system is recommended to apprehend all those who violate the law and apply to them the test of the same."

How Law Is Dodged.

That registration alone is ineffective, either in the case of alien seamen or other aliens, is demonstrated by the fact that in spite of a registration accompanied by photographs the number of seamen who entered the country in violation of the law last year exceeded by 10,155 the number who remained in the country unlawfully after deserting in 1919.

CIVIL WAR IN CHINA



CHINA appears again to be in the throes of civil war. The forces of the province of Hunan, affiliated with South China, or the Canton government, and those of Hupeh, representing the north, are reported engaged in battle along a ten mile front. The Hunanese had invaded Hupeh and Gen. Wang Chan-Yuen thereupon ordered the invaders attacked. The general is inspecting commissioner of both provinces, but Hunan had refused to recognize his authority. The Hunanese invasion is ascribed to a move to oust him. It was said the Hunanese expected reinforcements from the Yangtse territory.

U. S. INDUSTRY COMING BACK TO NORMALCY

Employment Figures Are Growing Better.

[BY A STAFF CORRESPONDENT.]

Washington, D. C., Aug. 6.—Industrial employment conditions in the United States are not yet on a pre-war basis, but they are working that way.

Although nearly three years have passed since the world war armistice, American industry is still struggling to get back to a normal condition wherein factories boomed and there was plenty of work for all.

Statistics for thirteen selected manufacturing industries and in bituminous coal mining show that in June of this year there was decreased employment in all lines except in the wool industry, as compared with June, 1920. There was in the woolen industry an increase of 3.9 per cent in the number of persons employed in June, 1921, over June, 1920.

The most important decreases in employment shown by these comparative figures were 4.6 per cent in car building and repairing, 39.6 per cent in iron and steel, and 37.5 per cent in auto mobiles.

Picks Up Over May.

Compared with June, 1920, the amount of the pay rolls in June, 1921, shows decreases in thirteen of the fourteen industries. The one increase reported—8.3 per cent—appears in the woolen industry. The largest decreases appearing during this period are 65.0 per cent in iron and steel, 47.7 per cent in paper, 40.6 per cent in leather, and 39.7 per cent in automobiles.

Comparative data for June, 1921, and May, 1921, show that in ten industries there were increases in the number of persons on the pay roll in June, as compared with May, and in four a decrease. The largest increases, 8.9 per cent, 7.2 per cent, and 5 per cent, are shown in men's ready to wear clothing, leather, and bituminous coal, respectively. A decrease of 5.7 per cent appears in iron and steel and one of 2.4 per cent in car building and repairing.

When comparing June, 1921, with May, 1921, eleven industries show an increase in the amount of money paid to employés and three show a decrease. The most important increases are 11.8 per cent in coal, 9.2 per cent in men's ready made clothing, and 8.8 per cent in leather. Iron and steel show a percentage decrease of 17.5.

Some Wage Reductions.

During the period May 15 to June 15 there were wage changes made by some of the establishments in principal industries as follows:

IRON AND STEEL—All the men in three establishments were reduced approximately 21 per cent in wages. In twenty-two plants wage reductions of 20 per cent were reported, affecting the entire force in twenty-one plants and 94 per cent of the force in the remaining plant. Eight mills reported a general wage rate cut of 15 per cent.

AUTOMOBILES—A wage rate decrease of 10 per cent was reported by three plants, affecting all employés in the first plant, 65 per cent of the employés in the second plant, and 36 per cent of the employés in the third plant. One factory made a 7.2 per cent decrease to 40 per cent of the force. When comparing the per capita earnings for June with those for May, a decrease of 2.5 per cent is shown.

CAR BUILDING AND REPAIRING—More time was worked during the pay roll period, and the per capita earnings show an increase of 3.7 per cent, when May and June figures are compared.

COTTON MANUFACTURING—The wages of all employés in one plant were decreased 8¾ per cent. The per capita earnings for June show an increase of 1 per cent when compared with the per capita earnings for May.

HOSIERY AND UNDERWEAR—An increase of 10 per cent was granted by two mills, affecting 35 per cent of the employés in the first mill and 2 per cent in the second mill. A decrease of 22½ per cent was reported by one concern, but the number affected was not stated.

WOOLEN—There were no changes in rates of wages reported for this industry. The per capita earnings show an increase of 1.3 per cent when comparing May and June figures.

Report as to Silk.

SILK—A decrease of 10 per cent to 50 per cent of the force was reported by one mill. The per capita earnings for June are 1.5 per cent less than those for May.

MEN'S READY MADE CLOTHING—Four per cent of the men in one plant were granted an increase of 10 per cent. All of the men in another plant were decreased 15 per cent. In one establishment employés earning over $30 per week had wage reductions ranging from 5 per cent to 10 per cent.

LEATHER—A decrease of 18 per cent was reported by one tannery, but the percentage of employés affected was not stated.

Shoe Business Improves.

BOOTS AND SHOES—An increase of 11 per cent was granted to 3 per cent of the men in one factory. Business conditions have slightly improved and the per capita earnings show an increase of 2.1 per cent when May and June figures are compared.

PAPER—A 10 per cent decrease was made by one establishment, affecting 83 per cent of the men.

CIGARS—A wage rate decrease of about 15 per cent was made to 80 per cent of the men in one factory.

BITUMINOUS COAL—A decrease in rates of wages was reported by three mines, but no further data were furnished.

FEWER JOBLESS, MORE INDUSTRY, BERLIN REPORTS

[Chicago Tribune Foreign News Service.]
(Copyright: 1921: By The Chicago Tribune.)

BERLIN, Aug. 6.—An improvement in industry, a decrease in unemployment, and the placing of new orders from America and other nations on account of the drop in the mark exchange are the features of the present economic situation in Germany as revealed in the government's monthly survey.

The textile and clothing industry, the building trades and agriculture called for many laborers during July, leaving the number officially reported as jobless at 657,000, as compared with 742,000 a month ago.

The labor unions report unemployment decreased, there being 169 applicants for every 100 jobs instead of 175 as previously.

The steel and iron market, which experienced an upward trend during June, continues to show improvement. Iron prices have ranged upward 300 to 400 marks a ton.

Federal Oil Suit Against California et Al. Settled

Visalia, Cal., Aug. 6.—The suit of the United States against the state of California, the Buena Vista Land Development company, and the Honolulu Consolidated Oil company, has been settled by stipulation among the parties concerned, according to official advices received at the Visalia Land office today from Washington. The action involved title to many million dollars' worth of oil lands.

Meager details of the settlement received here indicated that California had relinquished its claims to eighteen sections of Elk Hills oil land, valued at between $20,000,000 and $35,000,000, ceding it to the government.

CHILD SCALDED TO DEATH.

Wahpeton, S. D., Aug. 6.—The 2 year old daughter of Mr. and Mrs. Charles H. Ruby died a few hours after being scalded by accidentally falling into a tub of hot water.

Good Advice

One of the world's greatest financiers once said, "Buy your winter clothes in the summer." What he meant was to profit by the saving due to the between season period when prices are always the lowest.

We offer an unusual opportunity for you to save money and be prepared for the fall and winter by taking advantage of our special sale on new fall and winter fabrics, at especially low mid-summer prices.

NICOLL The Tailor
Wm Jerrems' Sons
Clark and Adams Streets



Extra trousers included
Suits $45, $55, $65 and upwards
Dress Clothes and overcoats at August prices—the lowest

What a Car! What a Price!

$900 Reduction on "C-48" Touring

Other Models Reduced Proportionately

The makers of Westcott, the Car with a Longer Life, propose to take the *lead* in value-giving! The new prices are astonishing in themselves—the *value* in the car makes the new prices almost beyond *belief!* For example, a great big, roomy, luxurious seven passenger car of 125-inch wheel-base—equipped with Continental, Timken, Delco, Fedders, Warner, Borg & Beck, Gemmer, Willard—with every possible comfort and convenience—all this for $2090.00! A wonderful five passenger touring similarly complete, for $1890.00! Other models correspondingly reduced. Do you know of *any other* such values? Do they not demand your *immediate* inspection, comparison and personal judgment?

To further understand the startling nature of this price reduction, consider again the "C-48" 7-passenger touring which one year ago was $3190. At present it is $2990. The new cut will bring it down to $2090—a saving of $900, and a total reduction of $1100 in one year! The "C-38" 5-passenger touring was $2690, is now $2290, and on September 2 will be $1890—a saving of $400—and a total reduction of $800 in one year! Other savings are proportionate, running up in size to a cut of $1100 on the "C-48" Sedan, which makes a total one-year decrease of $1300 on this wonderful car!

These Are Bottom Prices!

No man can study the car at these figures without deciding that each and every model throughout the list is to be greatly underpriced. He cannot fail to conclude that these are *rock bottom prices*—that he can in fact buy with full assurance that he will get as low a price as he would secure by waiting. These quotations will be possible only because of a most fortuitous combination of circumstances, that are far from likely ever to occur again. If you know automobiles, the quickest way to show yourself that Westcott is the great buy of the day is to check over every other car at anywhere near the Westcott in specifications, size, power, equipment and finish—and just compare the prices!

A Better Car Too!

Far from being a depreciated car, brought out cheaply to make a showing, the Westcott today is a *better* automobile than the famous Westcotts which have been so much advertised by their appreciative owners.

Steel, leather and other materials are of higher quality, and labor is able and willing to produce better results, than has been the case for a long time past!

Not a nickel's worth of quality, nor a single item of equipment, has been taken off the Westcott. It still includes thermostatic control of motor temperature, radimeter, electric cigar lighter, clock, spot-light socket, windshield cleaner, gasoline gauge on dash, cowl ventilator, tonneau light, etc. It is the same distinctive, long-lived, dependable car that it has been for a dozen years—*only more so!*

Standard Units

Westcott owners know that Westcott always has built and always will build quality cars. *Everybody* knows that no human power could induce Timken to make poor axles, Continental to cheat on their motors, Delco to reduce the quality of their electrical systems, and the other makers of tried, proven, standard parts to agree upon a program of deceiving the public. It couldn't be done! It is utterly inconceivable that a car containing these units can be anything but dependable and satisfactory—the best of its kind.

And in this connection there are two points of *extreme* importance to remember! They are: (1) that Westcott does not use just one or two of these standard units for talking purposes, but *all* of them, big and little, in every part of the car; and (2) that, to honest units, Westcott adds *twelve years of experience* in combining these parts into a completely satisfactory car that lasts long and performs wonderfully during all the years of its long life.

May We Demonstrate?

Any man would be proud to have the handsomely distinctive Westcott seen standing at his door. It is an uncommon car. It bespeaks the taste and discrimination of its owner. If you are not thoroughly familiar with the Westcott—or if you are!—we should like to give you an early demonstration. A phone call or a personal visit will be appreciated whether your interest is active or casual. We shall be glad to give you any information. A call today will put you under no obligation and may lead to your driving the most satisfactory car you ever had, at a price that will not be bettered for many a season to come.

ROWE, YOUNG & COOLEY—3937-49 WASHINGTON BLVD. — PHONE KEDZIE 2765

DEALERS:

WINNEMAC MOTOR SALES, 5033 Broadway
RAVENSWOOD AUTO SALES, Robey and Lawrence
RELIABLE AUTO SALES, 1655 Milwaukee Ave.
L. S. WARNER, 4634 Washington Blvd.
F. W. STEWART, 1223 Michigan Ave.
GERWIG & BULLEN, 39th and Grand Blvd.
GARMISA MOTOR SALES, 6633 Cottage Grove Ave.
REX GARAGE, 69th and Stony Island Ave.
VALENTINE PISARSKI, Gary, Ind.

WESTCOTT

The Car with a Longer Life

Effective September 2, 1921

NEW PRICES

F. O. B. Springfield, Ohio plus War Tax and Freight

	One Year Ago	Present Price	Sept. 2 1921
"LIGHTER SIX"			
C-38 5-pass. Touring	$2690	$2290	$1890
" 2 " Roadster	2690	2290	1890
" 4 " Coupe	3890	3390	2890
" 5 " Sedan	3890	3390	2890
" 4 " Sport	——	2390	1990
"LARGER SIX"			
C-48 7-pass. Touring	$3190	$2990	$2090
" " Sedan	4790	4590	3490
" " Limousine-Sedan	4890	4690	3690

ADOLPH MARKET CO



PHONES RANDOLPH 4277-2415-2416 — 200-208 N. STATE ST. COR. LAKE ST.

Mail, Phone and Country Orders Promptly Filled. Double Stamps Tuesday.

Last Monday and Tuesday Pageant of Progress Sale

Ask or write for our Weekly Bargain Bulletin—Mailed to any address free.

Supreme BACON Morris' finest, sweet and mild; half or whole 34½c

MORRIS' HAMS High grade sugar cured; 12 to 14 pound average 31½c

SMOKED BUTTS, Arnold Bros.' country style, pound 18½c

Hams Hormel's high grade Cals., 8 to 10 lb. av. 16½c

Salt Pork — Morris' special high grade bean pork, pound 12½c

Corned Beef — Sugar cured and boneless, per pound 16½c

Spare Ribs—Lean and meaty, sweet pickled, lb. 8½c

Crisco—Procter & Gamble's finest shortening, 1 lb. can 18c

Snowdrift—Pure vegetable shortening, 3 pound can $1.05

Bacon Hormel's high grade squares, pound 14½c

Sugar 10 lbs. best cane granulated with $3.00 grocery order (soap, flour and dairy items excluded), for 49c

Coffee, fresh roasted, Bogota and Santos, 45c value, 5 lbs. 98c

Tea, finest quality Ceylon or Orange Pekoe, regular 75c value, this sale, 3 lbs. for $1.09

Milk, Borden's evap., 6 cans ..65c

Tuna Fish, extra quality, can 13c

Grapefruit, 45c value, can 30c

Sardines, Norwegian, in pure olive oil, 15c value, can 10c

Soap, hotel size laundry, 10 bars 25c

Salmon, Red Alaska Sockeye, 40c val., 2 1-lb. cans $1.00

Ripe Olives, Wilson's Certified brand, in 2½ lb. cans, regular price 45c, this sale, special at 39c

Tomatoes, fancy hand packed, red ripe, No. 2 cans, 3 for 25c

Lemons Fancy California. Special, dozen 25c

California Oranges—Sweet and juicy, doz. 20c

Michigan Wealthy Apples, per pound 5c

Butter Best Elgin Creamery, special, lb. 47c

Eggs Strictly fresh standards, in cartons 35c

Cheese Full cream, Wisconsin, 5 lbs., 90c; lb. 19c

Best Old English Sharp, 40c lb. value. This sale, 6 lbs., $1.50; pound 27½c

WE SELL **SKINNER'S** the highest grade Macaroni, Spaghetti, Egg Noodles and other Macaroni products.

D. & C. MALT & HOPS Biggest value on the market; 6 cans or jars $5.00



HAND CAPPER FREE

Regular $2.50 value, our price for twelve 2½ pound cans, $14; per can, $1.25

"Cusenier's" Imported Grenadine, special, per qt. $1.59

Jung's Ojen Cordial, bot. 89c

Lambert's Listerine Tooth Paste, special 29c

"Welch's" Grape Juice, full quart 59c

Crown Caps, 60c val., gross, at 25c

"Calissans" Vermouth, sweet or dry, imported in glass $1.59

Grape Juice, white or dark, per gallon, special $1.39

Blatz or Budweiser Malt Extract, special at, can 59c

Abbott's Bitters, $1.50 bottle, special at 79c

Hops Just arrived from Oregon, 1920 crop, select; $1.25 value. This sale, Monday and Tuesday 49c

Grand Progress Sale in Candy Dept.

3500 1-lb. Boxes B. Allegretti & Co.'s famous assorted Chocolates, $1 value. This sale, per box 39c

"Brach" Chocolate Covered Cherries, $1 boxes, special 39c

Jordan Almonds, 800 lbs fresh made, $1.25 quality, special, pound 35c

Peanuts, fresh roasted and salted, for this sale, pound 9c

French Creams, lb. 25c

Fruit Spiced Gum Strings, all flavors, special, lb. 10c

Marshmallows, plain or chocolate, 300 in box, special 59c

Jelly Beans, lb. 15c

Wrigley's Assorted Gum, for this sale, 3 pkgs. 10c

BORDER REPORTS SPURGIN VISITS IN NEW MEXICO

Then Cable Has Fugitive Banker in Porto Rico.

Information that Warren C. Spurgin, absconding head of the Michigan Avenue Trust company, has fled from Chihuahua, Mexico, to the adjoining state of Sonora, and that he frequently crosses the border to Nogales, N. M., reached District Attorney Clyne yesterday.

Mr. Clyne said Spurgin may be in custody before many hours. Warrants for him have been sent to Nogales, El Paso, Laredo and other points on the boundary line.

Mr. Clyne declared that if Spurgin is not arrested in one of the border cities he will ask Washington to negotiate with the Obregon government for the surrender of the fugitive.

Reported in Porto Rico.

A telegram received late yesterday by Ben Newmark, chief investigator for State's Attorney Crowe, suggested the possibility that Spurgin may have escaped to Porto Rico.

The message came from the chief of police of San Juan, Porto Rico, via Maj. Gen. McIntyre of the United States army. It asked for a description and the personal habits of Warren Harrigan, Chicago bank defaulter. It is believed a mistake was made in calling the name. Chief Newmark sent Spurgin's description and the amount of the reward.

Booze Warrant for Spurgin.

A federal warrant for Spurgin, charging violation of the prohibition statutes, was issued yesterday by United States Commissioner James R. Glass.

The complain by Assistant United States District Attorney, Roscoe C. Andrews, is based on the discovery of more than $10,000 worth of liquor in Spurgin's private vault in the bank.

Booze Warrant for Spurgin.

A federal warrant for Spurgin, charging violation of the prohibition statutes, was issued yesterday by United States Commissioner James R. Glass.

The complaint by Assistant United States District Attorney Roscoe C. Andrews is based on the discovery of more than $10,000 worth of liquor in Spurgin's private vault in the bank.

DE VALERA'S AND CRAIG'S HELPERS MEET FOR PEACE

LONDON, Aug. 6.—Lieutenants of Eamonn de Valera and Sir James Craig were reported in conference today working toward direct negotiations between De Valera and Craig.

Outlining the present status of peace negotiations, the Daily News today stated De Valera was confronted with the problem of obtaining a peace agreement with Ulster.

Serious developments were feared for Monday, when the government control over Irish railways ends. The railway workers are faced with wage reductions, although they demand continuance of the present scale.

De Valera has appealed to labor throughout Ireland, but it is said he is strongly opposed to a continuation of the present arrangement. This, it was feared, might provoke a break between De Valera and the wage earners.

W. H. Schmidlapp, Son of, Late Banker, Sued by Wife

Cincinnati, O., Aug. 6.—[Special.]—Suit asking divorce from William Horace Schmidlapp, 38, president of the Monitor Stove company, son of the late J. G. Schmidlapp, millionaire financier, was filed late today by attorneys for Mrs. Jean Maxwell Schmidlapp, 36.

She charges that he has been guilty of extreme neglect and cruelty, and that his conduct has caused great humiliation and physical and mental suffering to her and has made it impossible for her to live with him.

She asks alimony and custody of their four children, ranging in age from 5 to 13 years.

FORMER ATHLETE FOR C. A. A. KILLED IN AUTO ACCIDENT

Lloyd Wendell Hogg, vice president and secretary of the American Spiral Pipe company, Cicero avenue and 14th street, was killed almost instantly last Thursday in an automobile accident. Mr. Hogg had been a member of the Chicago Athletic association and was formerly a well known athlete. He was born on April 22, 1877. He is survived by his widow, Ida G. Hogg, and a son, Lloyd George Hogg. He had been living at the Grassmere hotel, 4621 Sheridan road.



LLOYD WENDELL HOGG.

Genteel Youths in Stolen Auto Hold Up 2 Women

Two well dressed youths driving the automobile of William D. Smith, 1106 East 53d street, which had been stolen from Grant park yesterday, held up Miss Gertrude Sandwall, 5967 Glenwood avenue, and Mrs. Hensinger, 5821 Glenwood avenue, near Catalpa and Clark streets. Miss Sandwall lost $25 and a silver watch. She said the robbers "looked like the sons of gentlemen."

NURSE, SCORNED, TELLS OF HUNTING, KILLING LAWYER

"Happiest Woman in the World," She Says Now.

New York, Aug. 6.—Two women today discussed the death of Ellis Guy Kinkead, a Cincinnati lawyer, more than 50 years old. Miss Olivia M. P. Stone, Cincinnati graduate nurse, who shot and killed him yesterday near his home in Brooklyn, said today:

"Regret it? No. I am the happiest woman in the world."

Kinkead's widow, formerly Miss Maris Louise Gormley of Covington, Ky., according to a friend, said she felt no resentment against Miss Stone, hinting that she regarded Miss Stone as not quite sound mentally by saying Miss Stone, for her own sake, "should be taken care of."

Slayer Held in Jail.

Meanwhile Miss Stone is in jail without bail for examination next Tuesday on the charge of having murdered Kinkead. There are material differences between the story told by Miss Stone and that of the widow's sister. At Lexington, Ky., today, Mrs. Kinkead's sister said the marriage was two years ago. Miss Stone declared it was in 1920.

On one point, however, the story of Miss Stone and that of the Kinkead household agree. Miss Stone had been following and threatening Kinkead for some time. The version told by Mrs. Kinkead's sister was that shortly before his marriage, Kinkead was taken ill and went to the Cincinnati general hospital, where Miss Stone was a nurse. They met there, it was said, and later Miss Stone sued him for breach of promise. This suit, it was said at Lexington, was unsuccessful. The story from the widow's sister and the story heard at Knikead's house in Brooklyn today make Miss Stone ne pursuer. It was said she had visited the Kinkead home and had threatened to kill both Kinkead and Mrs. Kinkead. They had to call a policeman to take her away at one time, it was said.

Miss Stone's Version.

Miss Stone after her arraignment today admitted that she had followed Kinkead. She said she had met him when she was a nurse in Cincinnati and had accompanied him to Atlantic City, N. J. There, she said, he had made love to her.

"O my, but Mr. Kinkead was a very fast worker when he began to make love to me," she said. "He asked me for $1,000 to invest. I gave it to him and I never saw it again. I believe he spent it on Miss Gormley. When I saw that his love for me was waning, I decided he must marry me. The dean of the Cincinnati law school, where he was a member of the faculty, said he mst marry me or be discharged. I had him discharged, all right. That was in 1920.

Woman Traces Kinkead.

"Then he married and disappeared. His friends said he had gone to England. I hired the best detectives and located him in New York city in ten days.

"I retained a Cincinnati lawyer to represent me in a divorce action, as Kinead had made me his common law life. I got judgment for $5,000 alimony, but never received a cent.

"Then I followed him to New York. I showed him up to his friends. I waited for him at his office. I followed him for months and finally met him yesterday near his home in Brooklyn. When I saw him crossing the street I approached him and said: "How do you do, Mr. Ellis Kinkead, you dirty rat, yo uare surprised to see me, aren't you?'

"Then an awful chill came over me. I don't know what I did. I was so excited I felt that I could jump from New York to Mexico."

Five Bullets in Body.

She was asked if she did not regret the shooting. She replied she did not and added, "I am the happiest woman in the world."

What actually happened during the time that Miss Stone said "an awful chill came over me," was indicated by the results of the autopsy. In Kinkead's body there were five bullets.

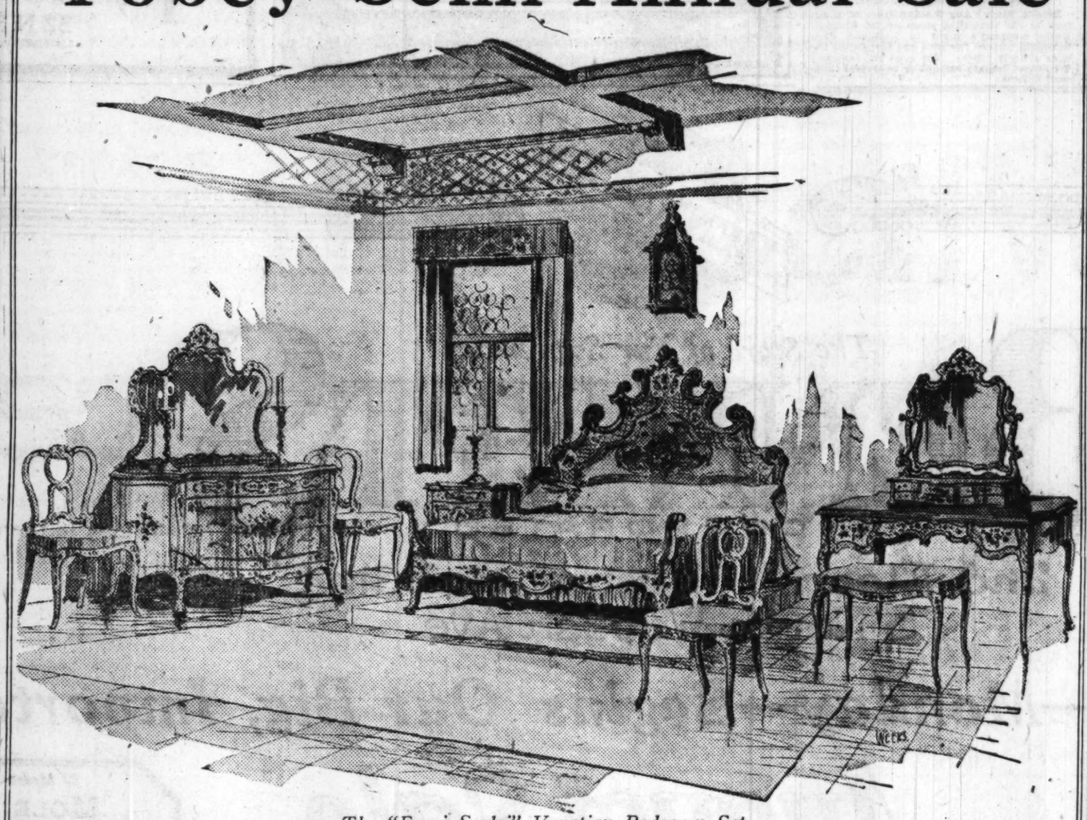
Kinkead had been well known in Cincinnati where he had been corporation counsel. His widow was calm today as she made preparations to take the body to Cincinnati. She said she had faith in her husband.

"I want it understood," she declared, "that there is no malice in my heart toward that woman. I have receipts for money that my husband paid to her as blackmail, still I believe that the only relations between him and her were those of a patient and a nurse."

Painter Falls 50 Feet from Church Steeple

Charles Lind, 48 years old, of Milwaukee, was probably fatally injured yesterday when he fell fifty feet from the steeple of the German Lutheran church, Paulina and McReynolds streets, which he was painting. He was taken to St. Mary's hospital.

Tobey Semi-Annual Sale



The "Frari Scalzi" Venetian Bedroom Set.

The World's Best Furniture
At Reduced Prices

A Royal Venetian bedroom set is one of the masterpieces included in the Tobey Sale.

You can choose here from the world's finest furniture and make savings that range as high as 50%.

You can choose, too, from the great Tobey collection of low-priced furniture. It is the lowest priced good furniture to be had and is marked at important reductions for the sale.

The Frari Scalzi

The Frari Scalzi has been painted by a Venetian of today with all the brilliant vividness characteristic of Venice's greatest art development in the 16th century.

Pronounced coloring and rococo ornamentation, typified by Saint Peter's at Rome and the works of Bernini, distinguish this style.

The chrome yellow beds, the orange paneled desk, black table, Venetian green commode, and old rose dressing table, antiqued to represent the flight of time since the 16th century, maintain a most entrancing harmony. This is the first suite of this nature to be made in America.



Dresser from a very fine Louis XVI. mahogany bedroom set of excellent design.

$240 Dresser, $159 $164 Chiffonier, $108
$164 Bed, $108 $186 Toilet Table, $125

Cane-paneled mahogany sofa with spring cushion seat, 2 pillows and bolster. Velvet cover.

$139, reduced from $200.

A very attractive and well-made Heppelwhite dining set in antique mahogany. The chair and table are shown.

$149 Sideboard, $98 $19 Chair, $13 $108 Table, $74
$91 China Cabinet, $59 $64 Side Table, $39

The Tobey Furniture Co.

Wabash and Washington

LOOK



LOOK

THE HOME

Fruit, Cider, or Lard Press. Made of well seasoned hard lumber. All corners ironed, and is fully guaranteed in every respect.

16 qt. size with wheel as shown in cut.

Only $7.50
Shipping Wt., 55 lbs.

18 qt. size, with bar for turning down screw instead of wheel,

Only $6.00
Shipping Wt., 45 lbs.

Sold by dealers, or sent direct from Factory on receipt of price. Order today from

The Home Mfg. Co.
MATTOON, ILL.

Biggest Bargains of the Year

FINAL Summer Clearance SALE
for Stout Women
Prices Slashed Tremendously!

Advance Showing Fall Models

Lane Bryant
N. E. Cor. Wabash Ave. at Washington St.

New Fall Models Arriving Daily

Silk and Cotton Dresses, Silk and Cloth Suits, Silk and Cloth Coats and Wraps, Silk and Cotton Blouses, Sport Skirts, Underwear, Negligees, Corsets, Brassieres, Etc.,

Reduced 1/4 1/3 and 1/2

THIS event, our Annual (absolute) Final Summer Clearance Sale, offers Stout Women, sizes 38 to 56, a big opportunity to save substantially on new, high grade, seasonable Lane Bryant Wearing Apparel.

If you have waited for lower prices, here they are. Many of these stylish and really high grade garments are suitable for now, Autumn and Fall wear, and we cannot urge you too strongly to attend this sale, early, while present assortments, styles, colors and sizes are available.

We are taking severe losses. Our only motive is to clear away our summer stocks to make room for incoming Autumn and Fall shipments which are unusually large.

If we dispose of our stocks now we are fully compensated because we know how pleased our new and old patrons will be with the bargains and we can count them as permanent friends and customers of Lane Bryant. **Sale begins tomorrow.**

Cotton and Silk Dresses—Clearance

Models suitable for every occasion. Wide range of the most popular materials.

Summer Frocks, Tissue and Anderson Ginghams, Normandie and Figured Voiles—daintily trimmed; **values to 24.50.** Final Clearance at **$12.95**

High Grade Frocks, Normandie, Figured and Flowered Voiles, Organdie and Net trimming; **values to 29.50.** Final Clearance at **$16.50**

Our very Finest Summer Frocks, all the best materials; **the values range all the way to 44.50.** Final Clearance, reduced to **$19.75**

Silk Frocks and Gowns, Canton Crepe, Crepe de Chine, Georgette, etc.—exquisitely trimmed—**values to 95.00.** Final Clearance at **$49.50**

Silk Frocks and Gowns, Crepe Satin, Georgette, Canton and Crepe de Chine—very beautiful; **values to 125.00.** Final Clearance, **$69.50**

Our very Best Silk Dresses and Gowns—exclusive and highest grade materials, patterns and colors; **values to 225.00.** Final Clearance at **$95.00**

On Sale—Second Floor.

Coats and Wraps—Final Clearance

For all occasions—utility, sport and dressy models. A splendid opportunity to purchase a top coat for now, Autumn and Fall Wear.

Lightweat Coats and Wraps of Taffeta, Tricotine, Tweed, Polo and Velour—good assortment of shades; **values to 59.50.** Final Clearance Price at **$35.00**

Satin Coats—Values to 79.50, at.... **49.50**
Tricotine Coats—Values to 95.00, at.... **59.50**
Coats and Wraps—Values to 195.00, at.... **95.00**
Coats and Wraps—Values to 225.00, at.... **125.00**

On Sale—Second Floor.

Silk and Cloth Suits—Clearance

Fine Tricotine, Poiret Twill and Pongee Suits—many handsomely embroidered. Silk lined, in Navy, Black and Tan—values to 89.50. Final Clearance at **$35.00**

Our Best Suits developed in Tricotine, Piquetine and Poiret Twill, heavy Satin, Canton Crepe, etc.; beaded, embroidered, etc. Values to $195—Final Clearance at **$79.50**

Blouses and Skirts—Clearance

Voile Blouses—Reg. Price 3.95—Clearance.. **2.25**
Silk Blouses—Reg. Price 12.50—Clearance.. **7.95**
Other Blouses—Values to 39.50—Clearance.. **19.75**
Sport Skirts—Values to 24.50—Clearance.. **12.50**
Sport Skirts—Values to 39.50—Clearance.. **19.75**
Wash Skirts—Values to 9.50—Clearance.. **4.95**

Blouses, Main Floor. Skirts, Second Floor.

Corsets for Stout Women

Never before have stout women been afforded such a bargain as this—High grade Lane Bryant Corsets of Plain Coutil, Striped Batiste, Broches and Pink Grenadines, medium and low bust—a model for every type—sizes 25 to 44—special at **$10.95**

On Sale—Second Floor.

All Bathing Suits and Negligees Reduced for Final Clearance

Lane Bryant—Basement

Every Price a Bargain Price | **Only Bargain Basement *for* Stout Women** | Wabash Ave. at Washington St.

STOUT women wonder how we do it. How we can sell extra-size garments at such low prices. HERE'S THE ANSWER: We are the largest specialists in the world and sell more stout women's apparel in one day than others do in months. This means we secure raw materials for less and naturally can afford to sell for less. In the present Final Clearance Sale our low prices are slashed still further. The following items come in nearly all styles, colors and sizes, 40 to 56, but not every style in every size or color.

Cotton Dresses

Desirable Summer Dresses, mostly Voiles in dark patterns—remember these were bargains at original prices—sensational now.

Formerly to 5.95—Clearance..... **3.95**
Formerly to 7.95—Clearance..... **4.95**
Formerly to 11.95—Clearance..... **7.45**
Formerly to 17.95—Clearance..... **10.50**
Formerly to 22.50—Clearance..... **13.95**
Formerly to 27.50—Clearance..... **15.95**

Silk Dresses

Our finest Silk Dresses. Materials include—Georgette, Crepe, Taffeta, Crepe de Chine, Satin, Tricolette, and Foulard—all desirable shades—odd lots to be closed out.

Values to 34.50—Clearance..... **18.95**
Values to 49.50—Clearance..... **24.75**
Values to 59.50—Clearance..... **29.50**
Values to 75.00—Clearance..... **39.50**

Coats and Wraps

Materials: Serge, Gabardine, Tricotine, Velour, Polo, Yalama and Twills—for all occasions, Summer, Autumn, Fall.

Regular Price 34.50—Clearance..... **18.95**
Regular Price 42.50—Clearance..... **28.95**
Regular Price 59.50—Clearance..... **37.75**

Stunning Suits

If you really want to economize, here is a wonderful opportunity—these suits are just right for Fall wear—they come in Serge, Gabardine and Jersey. Good colors.

Values to $35 **$15**

Sports Skirts

These Skirts are made "The Lane Bryant Way," proportioned to properly fit the Stout Woman—sizes to 65 hip.

Silk Poplin—Reg. Price 14.50—Clearance... **7.95**
Silk Poplin—Reg. Price 6.75—Clearance... **3.75**
Wool Plaid—Reg. Price 17.50—Clearance... **10.95**
Others as low as 1.95

Tub Skirts—Reg. Price 8.50—Clearance..... **4.75**
Tub Skirts—Reg. Price 6.95—Clearance..... **3.25**
Tub Skirts—Reg. Price 4.95—Clearance..... **2.50**
Others as low as 1.45

Silk and Cotton Blouses

Popular styles becoming to Stout Women—cut full and roomy—sizes to 56 bust.

Georgette—Reg. Price 10.50—Clearance..... **5.95**
Crepe de Chine, Pongee—Reg. Price 8.95—Clearance **4.95**
Tussah Silk—Reg. Price 5.00—Clearance.... **2.45**
Voile Blouses—Reg. Price 5.95—Clearance... **3.95**
Voile Blouses—Reg. Price 4.75—Clearance... **2.95**
Voile Blouses—Reg. Price 3.00—Clearance... **1.75**
Extra Size Middies—to close out at 1.98

Clearance Underwear, Corsets, Brassieres, Etc.

Lane Bryant Undergarments for Stout Women are made extra long and extra wide—do not bind at any given point—shaped to conform to the lines of the figure—sizes 38 to 56 bust.

Union Suits—Reg. Price 1.95—Clearance.... **1.25**
Union Suits—Reg. Price 1.10—Clearance.... **.89**
Cotton Vests—Reg. Price 98c—Clearance.... **.69**
Silk Camisoles—Reg. Price 3.25—Clearance.. **1.89**
Brassieres—Reg. Price 2.50—Clearance..... **1.19**
Brassieres—Reg. Price 3.95—Clearance..... **1.95**
Corsets—Reg. Price 15.00—Final Clearance.. **8.95**
Corsets—Reg. Price 10.00—Final Clearance.. **4.95**
Corsets—Reg. Price 7.95—Final Clearance... **3.95**

Chambray Petticoats—Reg. Price 1.65—Now **.98**
Percale Petticoats—Reg. Price 1.10—Now... **.69**
Heatherbloom Petticoats—Reg. price 3.95—Now **2.45**
House Dresses—Reg. Price 2.25—Now..... **1.45**
Hoover Aprons—Reg. Price 2.45—Now..... **1.95**
Kimonos—Values to 4.95—To close out..... **1.88**
Muslin Nightgowns—Reg. Price 2.25—Now.. **1.49**

TWO PAY ROLL HOLDUPS NET BANDITS $2,500

Girl Cashier Robbed of $901 at Revolver Point.

Two pay roll robberies in which the loot totaled $2,500 were reported to the police within an hour yesterday. In both instances the bandits escaped.

Two bandits in an automobile snatched a satchel containing $1,500 from Emil Hoss, cashier for the MacMillan company, 2467 Prairie avenue, just after he alighted from a street car at Prairie avenue and 25th street.

Girl Cashier Robbed.

A youth about 24 years old, flourishing a revolver, took $901.15 from Miss Nellie Ramp, 911 Lytle street, cashier for the Angus McKay company, 726 South Des Plaines street, on her way back from the Mechanics and Traders' State bank, 641 West Washington boulevard.

Miss Ramp was carrying a paper parcel containing the money, part of a pay roll, when she was stopped by the youth, who ran out from an alley in Des Plaines street, near Mather street, a few doors from the office in which she works.

He thrust a revolver against her and ordered her to face the brick wall of the building in front of which they stood. As she faced about he seized the paper parcel and fled.

Watchman Is Stabbed.

Thomas Dwyer, 50 years old, 5550 Aberdeen street, a watchman in the yards of the Chicago and Eastern Illinois railroad at West 14th and South Dearborn streets, was stabbed in the neck by George Brown, colored, who was seen taking watermelons from a freight car, and grappled with the watchman after the latter fired three shots at him. The wound is not serious. Brown was taken to the South Clark street station.

HORSE KILLS EX-ALDERMAN.

Council Bluffs, Ia., Aug. 6.—Charles H. Huber, 55, former alderman and retired business man, was found dying in his barn early this morning, having been trampled and badly mutilated by a horse. He was removed to the hospital, dying soon after.

SHOPPERS WARNED TO GUARD PURSES AFTER $5,600 LOOP THEFTS

Three purse robberies in department stores yesterday prompted Capt. Patrick J. Lavin of Central station to warn shoppers to guard their pocketbooks more carefully. A thief, suspected of being a woman, has been operating so cleverly for the last six weeks that, despite extra detectives placed in the large stores, she has not been apprehended.

Mrs. C. F. Smith of the Edgewater Beach hotel reported yesterday that while on an elevator in the Marshall Field store her purse was opened and a diamond barpin, valued at $1,000, stolen.

Mrs. Pauline Sechechpel, 4711 North Central avenue, said that while in Mandel's her purse was opened and a diamond lavalliere worth $2,000, a diamond ring worth $900, another diamond ring worth $200, and a wedding ring worth $25 were stolen, besides $65 in cash.

Mrs. Edward G. Lewis, 422 Clinton avenue, Oak Park, reported the loss of a diamond barpin in the same store, worth $1,500.

Autopsy Shows Moonshiner Was Shot by Accomplice

Petersburg, Ind., Aug. 6.—[Special.]—At an autopsy held on the body of Floyd Reed, the young moonshiner who was killed in a gun battle between officers, Reed and his accomplice, Joe Johnson, at the Johnson home near Muren, this county, a 32 caliber bullet was removed. The officers were armed with 38 and 44 caliber revolvers, but Johnson has a 32, and it is now alleged that Johnson accidently killed Reed in the battle. Officers throughout southern Indiana are hunting Johnson, who escaped.

DROWNING CALLED AN ACCIDENT.

A verdict of accidental death was returned at the investigation into the drowning of Alex Kosky, Cornell and Noble streets, whose body was recovered from the river at 22d and Sangamon streets.

WORTHINGTON'S $461,000 IN ALIEN BANKS IS TIED UP

Order Served on Swindle Suspect in Jail.

An order restraining John W. Worthington, Chicago's "J. Rufus Wallingford," from withdrawing or otherwise tampering with his six accounts in foreign banks, totaling $461,000, was issued yesterday by Sidney C. Eastman, referee in bankruptcy.

The order was requested by James Rosenthal, attorney for the Central Trust company, receiver for the Worthington enterprises. While the banks are not bound by the order it is customary for them to honor it as a matter of courtesy to the government, it was said.

Order Served in Jail.

The order was served on Worthington at the Woodstock, Ill., jail, where he is being held in lieu of $50,000 bonds. The banks carrying the accounts are:

Deutsche bank, Berlin.
Reginald C. Vanderbilt, Warsaw, Poland.
Direction der Disconto Ersellschaft, Posen.
Bohemia Union bank, Prague.
Banca Commercio Italiana, Rome.
Banque Nationale de Credit, Paris.

Yesterday Col. John V. Clinnin, in charge of the prosecution of Worthington, continued his probe into the $3,000,000 Sinclair Oil robbery of New York. Numerous Sinclair officials are being questioned and a complete list of the securities stolen is being checked with the documents seized in Worthington's offices.

Concealed His Assets.

It was disclosed by Col. Clinnin that Worthington has been concealing his assets by having W. S. N. Hughes, now a resident of Terre Haute, Ind., hold title to the property in Highland Park and on the north, south and west sides of Chicago. Mr. Hughes will be used tomorrow in the bankruptcy hearing against Worthington.

The disclosure strengthens the belief of government officials that Worthington was anxious to keep his real financial status from being known to avoid an inquiry into the source of his income.

"Marie" Is Identified.

The mysterious "Marie," whose picture was found among Worthington's effects, was identified yesterday as Miss Marie Ready, a designer, who formerly resided at the Malden Arms hotel, 4555 Malden street. She left the hotel Aug. 1, telling guests she was going to North Dakota.

VANDERBILT SUIT ON INCOME TAX VICTORY FOR U. S.

New York, Aug. 6.—[Special.]—Judge Learned Hand in an opinion filed today in the federal district court overruled the demurrers interposed by Reginald C. Vanderbilt, Frederick L. Merriam, and Henry B. Anderson, to the suits brought against them by the government to recover income taxes upon legacies left the defendants under the will of Alfred G. Vanderbilt, who died in 1915.

The will disposed of a large estate and set up various independent trusts of indefinite duration. To his brother, Reginald C., Alfred G. bequeathed $500,000; to his uncle, Frederick W. Vanderbilt, $200,000; to Frederick M. Davies, $500,000; to Henry B. Anderson, $200,000; to Frederick L. Merriam, $250,000; to Charles E. Crocker, $10,000, and to Howard Lockwood, $1,000.

The taxes sued for against Reginald C. Vanderbilt amount to $30,033 plus the penalty provided by law and interest. In the case of Merriam taxes amount to $10,912 and in the Anderson case $7,754 plus penalty and interest.

FIVE HURT IN GAS BLAST.

Detroit, Mich., Aug. 6.—Explosion of a gas tank in the enameling room of the Maxwell Motor company's plant in Highland Park last night injured five men and threatened the lives of forty others. The blast and resulting fire caused damage amounting to several thousand dollars.

DOLLAR MARK ON 'BRIDE'S DOOR' OF RICH N. Y. CHURCH

New York, Aug. 6.—What is said to be a dollar mark has been discovered carved in the Gothic decorations over the "bride's door" of fashionable St. Thomas Episcopal church on 5th avenue.

The alleged dollar mark is said to have been put there by the architects who designed the famous church as a joke. It is part of a scroll work design. Beside it is what appears to be a "true lovers' knot," also cut into the stone.

Dr. Ernest M. Stires, rector, said the dollar mark was a "figment of the imagination."

Admits Carving Dollar Mark.

Boston, Mass., Aug. 6.—[United Press.]—The dollar sign and the true lover's knot were carved in the stonework over the famous bride's door of fashionable St. Thomas Episcopal church, New York, as symbols of "the motives for marrying," E. Donald Robb, architect who designed the figures, declared here today.

Robb said he did it partly as a joke and partly in earnest. The symbols which have been above the "Brides Door" ever since the church was built years ago, were discovered recently.

"Some people marry for true love as symbolized by the lovers' knot, and others—well, others just marry for money," said Robb. "I wanted to get both symbols in the design of that panel."

EX-MINISTER ARRESTED.

Ottawa, Ill., Aug. 6.—[Special.]—W. O. Bellamy, former Methodist minister, now proprietor of a print shop here, was arrested today on a charge of embezzlement, made by W. W. Hixon of Rockford. The charge results from the publication of a La Salle county atlas by Bellamy and Hixon. "There is nothing to the charge," said Bellamy. "Hixon and I have simply not made a final settlement because all the accounts have not been collected."

FUR SALE

OUR AUGUST Sale is indeed an opportunity for those who are considering the purchase of fine furs. Our prices, always very low, have been reduced greatly, and our values are nothing less than remarkable. To see our showing of the advance styles is to decide that now is the time to choose your fur for the coming season.

EASTERN MINK DOLMANS selected skins, 45 inches long, extraordinary value at **$650.00**

JAP KOLINSKY COATS three-quarter length, silk-lined, specially priced during this sale at **$95.00**

HUDSON SEAL COATS—Marten or Beaver Trimmed, three-quarter length, greatly underpriced at **$250.00**

MUSKRAT COATS, both chic and serviceable..... $75.00
SEALINE COATS, a most unusual value..... 55.00
NEAR SEAL COATS, ¾ length, silk lined..... 75.00

FRENCH SEAL COATS—luxuriously trimmed with Marten or Squirrel, special at..... **$145.00**

MINK CAPES a handy garment at the special price of **$45.00**

CHOKERS a great variety grouped for clearance at **$10.00**

NATURAL SQUIRREL THROWS, very fashionable..... $50.00
SEAL THROWS, a truly remarkable bargain at..... 12.00
SEAL COATEES, silk lined and beautifully made..... 50.00

PAUL'S FUR SHOP
Fifth Floor—Reliance Bldg.
32 N. State St.
Corner Washington



This $175 Phonograph

ONLY $47 Free! 26 Selections 300

10-Year Written Guarantee



Retail Price, $175
Our Price only $47
32 in. high, 24 in. wide
Exactly Like Illustration.

Entire Factory Surplus Output of Phonographs Offered to the Public

At Less Than Maker's Cost!

Positively the Most Sensational Phonograph Bargain in All Chicago.

Save $128 on these high-grade Guaranteed Machines!

Buy Direct From Wholesale Plant

It will positively pay you to come no matter where you live. You are absolutely under no obligation. Come, see, and judge for yourself, but act at once, as this offer holds good only until our present stock is exhausted.

Free Deliveries Anywhere
Out of Town Shipments C.O.D.
Open every evening until 9 o'Clock. Sunday from 10 A. M. to 4 P. M.

Come Today!

NATIONAL Factories Outlet Co.
Factory Representatives
2023-2025 South Ashland Ave.
Corner 21st Street

Salon BENNETTS Inc. de Fashion

The Store of Fur Supremacy

BENNETTS
INCORPORATED

2nd Floor Kesner Building
5 North Wabash Ave.

To-morrow—Monday—Begins Our Big, Important

August Sale
OF
HIGH TYPE SMART, SUPERIOR QUALITY
BENNETT-ORIGINAL
FURS

The Truth About the Fur Situation

THERE never was a time in the history of Furs when the Industry has faced so evident a shortage of fine skins as at present, and coming at a period when Fashion is featuring Furs as the foundation of the mode for next season, this shortage of available high quality pelts is being strongly felt.

BENNETT'S, with customary foresight, having sensed an impending shortage of fine pelts at a time when the entire industry was at its lowest ebb, prepared for the future.

THE HOUSE OF BENNETT, with its characteristic, practical optimism, visualized the present with unshaken faith. As a result we are now prepared to meet the demand for quality furs.

This Is Your Opportunity

1. To select your Fall Furs from our new and interesting collection of smart models.
2. To choose from a great assortment of Coats, Wraps and Capes of authentic, next season designs.
3. To carefully examine the splendid workmanship in each garment.
4. To observe how splendidly the accurate and uniform matching of fine pelts has been effected.
5. To compare the quality and prices as evidence of the savings and values offered.
6. To purchase now, with a moderate deposit, and receive delivery later, if desired.
7. To convince yourself that this impressive August event is your chance to make a Fur investment worth while.

27 Models of 45 inch
MOLE WRAPS & COATS
$295

Platinum Grey—Sports Models
AMERICAN BROADTAIL COATS
Sable Squirrel Collar, Cuffs and Border
$295

8 Models of 45 inch Plain
HUDSON SEAL WRAPS
Exceptional Value
$300

12 Trimmed Models of 45 inch Length
HUDSON SEAL WRAPS
Imported Reproductions
$495

25 Styles of 45 inch and 48 inch
MINK WRAPS
$695

Visit the New Shop of Fashions for the Newest Fall Modes

Gowns—Suits—Dresses—Capes—Coats—Furs

Salon BENNETTS Inc. de Fashion

ALE

rtunity for those who are
Our prices, always very
r values are nothing less
of the advance styles in
your fur for the coming

KOLINSKY COATS
uarter length, silk-lined,
y priced during this sale at
$95.00

Beaver
under- $250.00

ceable..... $75.00
..... 55.00
d..... 75.00

trim- $145.00
t.....

CHOKERS
t variety grouped for clear-
$10.00

fashionable..... $50.00
rgain at..... 12.00
ly made..... 50.00

SHOP
nce Bldg.
t.
n

Models
OATS
and Border

WRAPS

ch Length
WRAPS
ons

48 inch
PS

odes

INSURANCE MAN WITH OFFICES IN CHICAGO IS SHOT

Had Woman's Letters; She Denies Knowing Him.

Morristown, N. J., Aug. 6.—The mystery surrounding the shooting early today of Peter Bender, insurance agent with offices in New York, Chicago, and Detroit, who was found on the lawn of the George Barber's estate, the Oaks, near here, with a bullet lodged just above his heart, remained unsolved, tonight.

The story of attempted suicide was upheld on the ground that a pistol with one cartridge discharged was found beside Bender, and Dr. Clarence A. Plume declared Bender had admitted attempted suicide when first found. Bender later refused to discuss the shooting, and tonight he underwent an operation at a hospital, where physicians said his chances for recovery were slight.

Find Letters from Woman.

In Bender's rooms at the McAlpin hotel, New York, were found letters purporting to be from Mrs. Barber, although she denied that she had any knowledge of him. She declared that she had ever heard of him was told today when a servant awakened her to tell her that a strange man had shot himself on the lawn of her home. She said the finding of letters presumably from her, in his suite was "very strange." Among hiseffects was also a passport bearing vises for many countries.

It was learned from servants at the Barber home tonight by County Detective Brennan that Bender had called there several times last night, attempting to gain admittance. Mrs. Barber, however, refused to see him, the servants said.

Husband Died Monday.

Mrs. Barber said her husband died in Bennington, Vt., last Monday and that she had sent his body to be cremated. Neighbors said Mrs. Barber entertained quite often.

Although Mrs. Barber said that she had never known Bender, Dr. Plume, who was called shortly after the man was found, said she identified him when he arrived at The Oaks. She refused, however, to give any other information, and Dr. Plume said Bender was conscious when he arrived, gave no sign of recognition of Mrs. Barber, nor she of him, other than to tell who he was.

REFUSE TO PAY GASTON B. MEANS FOR 'LOST' $57,000

Charlotte, N. C., Aug. 6.—The Southern Express company will refuse to pay the claim of Gaston B. Means, amount of the alleged loss of $57,- which he claims he shipped from Concord, N. C., to Chicago, on June 22 and is prepared to prove that no money was lost from the package in transit, Frank M. Shannonhouse, attorney for the company, said today.

"We are ready to show that the same package, with the identical coverings, fastenings, and contents, as was delivered to us in Concord was delivered by our agent to its destination in Chicago," Mr. Shannonhouse said.

The package was shipped by Means to Ray B. Keehn, counsel for Mrs. Mary Melvin, administratrix of the estate of her sister, Mrs. Maud A. Kemp, who was shot and killed near Concord four years ago and in connection with whose death Means was tried and acquitted on a charge of murder.

Samuel Pomery Colt Is Seriously Ill in East

Providence, R. I., Aug. 6.—[Special.] As a result of a sudden illness yesterday, Samuel Pomery Colt, chairman of the board of directors of the United States Rubber company, has suffered paralysis of the right side and is in a critical condition at his Bristol home near here.



Let Us Rent a Harp to You

If you are considering buying a harp, let us rent one to you until you are certain you want it. You may apply the rental, at any time, to the purchase of the harp. Let us send you full details of our plan.

$15 a Month and upwards

Lyon & Healy
Wabash at Jackson

THEY HIKE ON WHEELS



Now the Misses Edna Rael and Ruth Rosenthal, hikers extraordinary, started on July 28 to walk from their homes in Brooklyn, N. Y., to the University of California at Berkeley, where they are to become freshmen upon its opening. And yesterday they walked into The Tribune office and announced that they had come the 1,275 miles over the Lincoln highway, via Erie, Pa.; Cleveland, O.; and Detroit, Mich., in just eight days.

"What's this?" quoth the reporter. "Almost 1,300 miles in eight days?"

"We-e-e-ll," said the misses, who are both just 18, demurely, "you see it was this way: We started to hike it, but—but—well, we cheated and bummed—that is, begged—a lot of rides from motorists along the way. In fact, we have come to the conclusion to walk it via motor."

Congressman James of Virginia Dies Suddenly

Danville, Va., Aug. 6.—Representative Rorer A. James of the Fifth Virginia district died suddenly today at his home here from heart failure. He was 62 years old, and was elected to the Sixty-sixth congress in June, 1920, to serve out the unexpired term of former Representative E. W. Saunders. He was reëlected to the Sixty-seventh congress last November.

Mr. James was publisher of the Danville Register and Danville Bee and had long been a leader in the Democratic party in his native state.

OBITUARY.

LAWRENCE H. PASKO, son of Joseph Pasko, 2427 North Maplewood avenue, whose body arrived in Chicago Thursday from France, will be buried with full military honors from St. John's Berchmans church at St. Arelbert's cemetery by members of Prairie Signal post, American Legion, at 11:30 this morning. Young Pasko, a private in the 108th signal battalion, Company C, was killed at Dannevoux woods during the Meuse-Argonne drive, Oct. 6, 1918.

KISSES VIA PHONE AID HUSBAND TO DIVORCE DECREE

Tells Judge Neighbor Is Too Neighborly.

Telephone kisses and moonlight love-making on the veranda of a summer cottage at Grass Lake, Wis., entered into the evidence given yesterday at the hearing of a divorce granted Peterson N. Weber, 1769 Lunt avenue, from Pearl B. Weber.

Judge Thomas J. Lynch granted the decree on the grounds of desertion, after listening to testimony relative to the conduct of Mrs. Weber and Ernest Shanklin, who resides at 1033 North Shore avenue, not far from the Weber home.

Witnesses testified that Mrs. Weber admitted she loved Shanklin and could not help it. Mr. Weber, under examination by his attorney, Raymond W. Beach, told of the love affair staged at their summer home at Grass Lake.

"While my wife was at our summer home," Weber testified, "Shanklin was a frequent visitor there. The first I heard of the affair between them was when friends told me of their friendship, but I paid little attention to the stories until one evening about two years ago, when Shanklin spent the evening at our cottage.

"I was about to retire that night when I saw the figures of a couple on the porch. I recognized the voices as those of Shanklin and my wife. They had their arms about each other and were kissing."

Other witnesses told of telephone conversations of Mrs. Weber and Shanklin in which kisses were exchanged over the wire.

CANADIAN WOMEN'S CLUB.

Canadian business and professional women living in New York City now have their own club.

Mandel Brothers
Foot comfort appliances

Don't blame your shoes for tired feet

Your shoes aren't always to blame for tired feet! Shoe comfort depends so much on the condition of your feet. First correct the cause of that pain in your feet, then see how good your shoes will feel.



If your feet ache, if they tire easily, if your insteps or ankles pain, you probably have a tendency to "weak foot." If neglected, this condition will grow steadily worse.

Give the foot a scientific support to keep the arch from falling. Come to our store any time and let our foot expert examine your feet and advise how to have constant foot comfort. Let him demonstrate to you on your own feet.

Dr. Scholl's
Foot Comfort Appliances

Women's and misses' foot comfort section, fifth floor; men's and boys', first floor.

THE Royal
Automatic Gas Water Heaters



The Royal costs less—gives better service

HOT water, in whatever amount you want, whenever you want it—is one of the indispensable comforts every home owner wants to include in his home.

But, hot water service to be practical *must be economical*—must be sparing with gas—must be free from care. And above all, it must be dependable—always.

A Royal Automatic meets these demands. It will give you all the hot water you need—any time, day or night. It costs *less* to buy and install than other automatic water-heater systems. It operates to the highest degree of efficiency on *exceedingly low gas consumption.*

Hot water is delivered from the Royal the instant the faucet is opened. Not a second is lost by waiting. Hot water is there—at any time—in any amount—and at full city water pressure. Royal hot water service is as instant as the flood of electricity at the push of a button.

Having no coils, the Royal Automatic Gas Water Heater is practically lime-proof and will give no trouble nor expense from this cause—even under the worst water conditions.

Price of No. 30 $74 Plus Installation F.O.B. Laporte, Ind.

Investigate the Royal Automatic before you approve your building plans. Easily installed in old or new houses. See it in operation at our down-town show room. Phone Central 6595.

175 NORTH DEARBORN ST.
Installed by All Plumbers

The Marvel

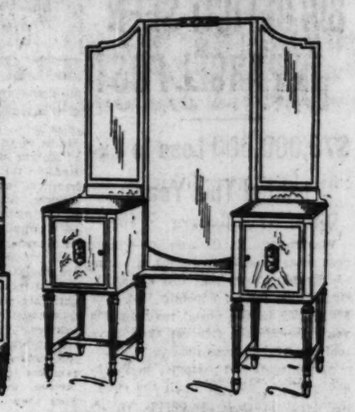
THE MARVEL HAND OPERATED GAS WATER-HEATER, is like the Royal in all respects but without the automatic feature. Takes less space and heats water quicker and with less gas than the old style side arm. No coils—time proof—inexpensive.

If you live outside of Chicago and have gas in your town, see your plumber or write us direct for literature.

BASTIAN-MORLEY CO.
WORLD'S FOREMOST HEATER BUILDERS
Factory and General Offices ~ La Porte, Indiana

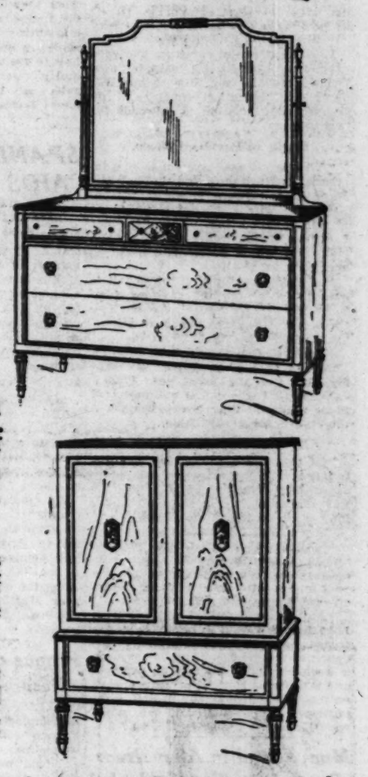
Scholle's Semi-Annual Sale of Good Furniture





Hepplewhite Walnut Bed Room suite with inlaid motives of holly and ebony; masterful workmanship and exceptional finish:

	Sale Price
52 inch dresser	$168.50
Chifforobe	142.50
Vanity dressing case	174.00
Twin beds, each	121.50
Full size bed	126.00
Stand	22.50
Chair	28.00
Bench	26.50
Suite of 7 pieces, including full size bed	688.00
Suite of 8 pieces, including twin beds	805.00



YOU have never seen a time when $688.00 of your money would buy for you such a bargain as the one we offer here.

This reads like an extravagant statement; you immediately think back to pre-war prices and wonder if we include the bargains of those days when we say what we do in the opening paragraph of this advertisement.

Yes; even before the war we never were able to offer you anything in which we could put more confidence than we feel in offering you this bedroom suite.

The materials and workmanship are superb; nothing could be better; and it is this fact of quality that makes this bargain so remarkable; without considering quality, price means nothing.

Whether you expect to buy or not, do not fail to come and see this suite. You will always remember it as a wonderful bargain.

RUGS

Whether you want rugs to match rooms already furnished or to go with new furniture, you'll find them here; fine domestic and oriental rugs at reasonable prices.

Some other furniture bargains; and there are hundreds of others.

	Reg. Price	Sale Price
Overstuffed Arm Chair in figured and plain wistaria velour	$188.00	$ 98.00
Overstuffed Davenport and Arm Chair in blue velour, 2 pieces	350.00	198.00
Overstuffed Wing Chair in blue velour	150.00	70.00
High Back Arm Chair in Italian red velour	227.00	130.00
Italian Walnut Polychrome Davenport Table	190.00	133.00
Overstuffed Easy Chair in figured and plain mohair frieze	385.00	198.00
High Back Arm Chair in wool tapestry	225.00	149.00
Overstuffed Easy Chair in wool tapestry	275.00	110.00
Antique Gold Mirror, with Sconces	260.00	100.00
Italian Renaissance Walnut decorated Bedroom Suite: Twin Beds, Dresser with hanging Mirror, Chest, Toilet Mirror, Night Table, Dressing Table, Chair and Bench, 9 pieces	1980.00	1250.00
Hepplewhite Mahogany Bedroom Suite: Twin Beds, Dresser, Vanity Case, Chifforobe, Night Table, Bench, Chair and Rocker, 9 pieces	1853.00	985.00
Hepplewhite Mahogany Bedroom Suite: Twin Beds, Dresser, Chifforobe, Vanity Case, Night Table, Bench, Chair and Rocker, 9 pieces	1136.00	685.00
Ivory Enamel Full Size Bed	77.00	42.00
Hepplewhite Mahogany Bedroom Suite: Full size Bed, Dresser, Chest of Drawers, Dressing Table, Bench, Night Table and Chair, 7 pieces	1070.00	575.00
Queen Anne Solid Mahogany Bedroom Suite: Twin Beds, Dresser, Chifforobe, Vanity Case, Night Table, Chair, Bench and Rocker, 9 pieces	1398.00	850.00
Louis XVI. Walnut Vanity Case	306.00	120.00
Chippendale Mahogany Vanity Case	290.00	120.00
Hepplewhite Mahogany Dressing Table	120.00	59.00
Hepplewhite Mahogany Bedroom Suite: Twin Beds, Dresser, Dressing Table, Bench, Chair, and Rocker, 7 pieces	539.00	344.00
Louis XV. Mahogany Bedroom Suite: Twin Beds, Chifforobe, Vanity Case, Night Table, Chair and Rocker, 7 pieces	1160.00	495.00
Queen Anne Mahogany Dressing Table	$160.00	$ 52.00
Hepplewhite Mahogany Dressing Table	184.00	62.00
Hepplewhite Mahogany Bedroom Suite: Twin Beds, Dresser, Chifforobe, Vanity Case, Night Table, Chair, Rocker and Bench, 9 pieces	1310.00	750.00
Louis XVI. Walnut Bedroom Suite: Full size Bed, Dresser, Chifforobe, Vanity Case and Night Table, 5 pieces	920.00	425.00
Chippendale Mahogany Terra Chrome Dining Room Suite: Oval Extension Table, Sideboard, Serving Table, China Cabinet, 6 Side Chairs and 2 Chairs, in damask, 12 pieces	2100.00	1250.00
Italian Renaissance Decorated Walnut Dining Room Suite: Sideboard, Serving Table, Oblong Table, 5 Side Chairs and 1 Arm Chair, in tapestry, 9 pieces	1118.00	650.00
Italian Renaissance Decorated Walnut Dining Room Suite: Sideboard, China Cabinet, Serving Table, Oblong Extension Table, 5 Side Chairs and 1 Arm Chair, in tapestry, 10 pieces	1100.00	495.00
Queen Anne Mahogany China Cabinet	252.00	95.00
Queen Anne Mahogany Serving Table	88.00	40.00
Hepplewhite Mahogany China Cabinet	222.00	98.00
Queen Anne Walnut China Cabinet	154.00	65.00
Queen Anne Mahogany Sideboard	278.00	145.00
Louis XVI. Walnut Serving Table	116.00	48.00
Hepplewhite Mahogany Writing Desk	90.00	45.00
Italian Renaissance Walnut Living Room Table	247.00	165.00
Antique Silver Lamp Base with Earn Silk Shade	90.00	49.00
Polychrome Oak Living Room Table	120.00	58.00
Chippendale Mahogany Secretary	207.00	148.00
Italian Renaissance Walnut Living Room Table	253.00	98.00
Chippendale Mahogany Living Room Table	140.00	98.00
Upholstered High Back Arm Chair covered in Mulberry Velour	225.00	150.00

Scholle Furniture Co.
121 South Wabash Avenue
Between Monroe and Adams

HAYS TO STUDY BIG DEFICIT SEEN IN PARCEL POST

$70,000,000 Loss Is Expected This Year.

Washington, D. C., Aug. 6.—Parcel post rates must be increased, if an investigation shows that this service is responsible for an expected deficit of $70,000,000 in the postal revenue this year, Postmaster General Will Hays told the United Press today.

Accountants and postoffice engineers are now checking through the entire country to learn if the parcel post is, as suspected, one of the two big losing ventures of the department.

Until 1920, postal revenues exceeded expenditures for several years, but now deficits are showing, due to business depression, increased wages and increased compensation to railroads for carrying mail.

Ought to Pay Its Upkeep.

"The parcel post system is a commercial venture pure and simple," Mr. Hays said, "There is every reason, therefore, why it should be made at least self-supporting. This does not hold true of some other services of the postoffice, which necessarily must be accomplished at a loss."

Mr. Hays explained why a deficit is expected this year and gave an itemized statement showing where and how the department plans to reduce operating costs nearly $15,000,000.

"For the fiscal year ending June 30, 1920," he said, "the deficit was $17,000,000. For the fiscal year ending June 30, 1921, the deficit will be found to be approximately $84,000,000 when the reports are all available.

Due to Increased Costs.

"Of this, about $75,000,000 was due to increase in compensation ordered by congress to employés and $11,000,000 was additional pay to railroads under interestate commerce decisions.

"Since April 1 there has been a serious falling off of postoffice business and in consequence receipts, but economies have been instituted which prevent any deficit other than that for increased wages and railroad rates.

"In the fiscal year beginning July 1, 1921, and ending June 30, 1922, the treasury department has estimated the deficit at $70,000,000. This is based on a probable light amount of business and a probable same expenditure, save only such savings as the postoffice department has estimated it can make, which amounts to nearly $15,000,000.

Man, Found in Alley, Near Death from Wood Alcohol

Suffering from wood alcohol poisoning, an unidentified man, about 50, was taken to the county hospital yesterday. He was found in an alley at the rear of 172 North Ada street. His condition is serious.

MISSIONARIES OF INDUSTRY CALLED CHINA'S CHIEF NEED



JOHN P. MANN.

Declaring that in China ten laborers are doing work that one man with modern machinery does here, John P. Mann of the firm of Morris, Mann & Reilly told his hearers at the weekly luncheon of the Association of Commerce on Wednesday industrial missionaries are the kind most needed in the orient. He has just returned from a business trip to the orient. He said the inhabitants are trying to divide up what work they have among 400,000,000 people, instead of creating more industries and thus producing more work. Persons are needed who can teach them how to use their undeveloped resources and pay reasonable wages, Mr. Mann said. At present laborers are paid about 25 cents a day.

SPANISH NAVY AIDS TROOPS IN MOROCCAN WAR

LONDON, Aug. 6.—[By the Associated Press.]—Gen. Navarro, commander of the Spanish troops in the Melilla area, who was reported to have abandoned the position at Mount Arruit to which he had retreated, is still holding out against the Moors at Mount Arruit, it is declared in an official dispatch received here from Madrid this afternoon.

Cruiser Aids Troops.

MADRID, Aug. 6.—Spanish forces which were landed at La Restinga, on the Moroccan coast, southeast of Melilla, to attack the right wing of the Moorish tribesmen, have encountered serious resistance and their advance has been held up temporarily.

An official statement issue dhere at midnight last night said, however, that the Spanish cruiser Cataluna is protecting the troops that have been landed and bombarding the enemy at Zoco Arbas. Gourougou and other towns along the northeastern Moroccan coast near Melilla have been blockaded by the Spanish war vessels in that neighborhood.

France and the Vatican Resume Formal Relations

PARIS, Aug. 6.—Resumption of formal diplomatic relations between the French government and the vatican was completed today when Archbishop Beneventura Cerretti, papal nuncio in Paris, presented his credentials to President Millerand at the latter's country home at Rambouillet.

The papal nuncio characterized the resumption of relations as "an historical event of exceptional importance." President Millerand replied cordially to the nuncio's greetings.

SAY, HOW ABOUT PEACE? SENATE TO WHITE HOUSE

Statesmen Curious and Also Impatient.

[BY A STAFF CORRESPONDENT.]

Washington, D. C., Aug. 6.—[Special.]—Curiosity accompanied by some impatience is being manifested by the senate concerning the new treaty of peace with Germany which, according to dispatches from Berlin, is now in the final processes of negotiation.

So far, the senate has been kept completely in the dark about negotiations. Although members of the foreign relations committee keep an ever watchful eye on the administration's moves in international diplomacy, their ignorance concerning the treaty making now in progress is paralleled only by their inability to obtain information while the Versailles treaty was being framed.

Denials Add to Mystery.

The only light they have been able to get has come through newspaper dispatches, and this has been dimmed by administration declarations that they are wide of the mark.

Democratic senators may be expected at an early date to begin prying under the veil of secrecy attending the negotiations, and it would not be surprising if some Republicans joined with them in asking questions about the progress of the treaty making.

Inquiries at the state department concerning relations with Germany elicit no information beyond the bare admission that Ellis Loring Dresel, American commissioner at Berlin, is engaged in deliberations with the authorities at Berlin.

Bitter Enders Happy.

Most of the irreconcilables, although they would be better pleased if they were kept more closely informed of developments, were gratified to hear that the administration is actually engaged in the negotiation of a new treaty, because they regard such action as convincing proof that the Versailles pact is scrapped forever so far as the United States is concerned.

The "mild reservationists," however, are not entirely convinced that the Versailles treaty is to be scrapped altogether.

In response to the senate clamor for withdrawing the troops from Germany, word has reached the capitol from the inner recesses of the administration that President Harding and Secretary Hughes are desirous of keeping the American forces in Germany until the peace settlement is finally concluded.

RAID LOOP SALOON; SEIZE TWO.

Stanley Glomski, owner of a saloon at 118 North La Salle street, across from the city hall, and Joe Guzy, his bartender, were held under bonds of $2,500 and $1,000 by Commissioner Glass yesterday and the case was continued to Aug. 11. Agents from the office of Federal Prohibition Director Kjellander found colored alcohol behind the bar and in the basement.

STATE TO PROBE BOYCOTT RULE OF MILK DRIVERS

Indictments Now Face Business Agents.

Angered by the high handed methods employed by members of the milk drivers' union in their efforts to control milk deliveries in Chicago, Assistant State's Attorney Ernest Hodges yesterday announced he would ask for the immediate indictment of several of the union's business agents, among them "Steve" Sumner. They will be charged with conspiracy to boycott customers and acts against the public welfare.

At present the investigation is directed mainly against the milk drivers' organization, which in many instances reported to the state's attorney's office has shut off the supply of milk to stores and private customers who rebel at buying sour milk or milk put up in dirty bottles.

Union Controls Drivers' Acts.

The unions are also accused of threatening to shut off the delivery of bread and other household supplies if their orders were disobeyed. Milk drivers who ignored the union's edicts were threatened with dismissal.

"The 3,000,000 of persons in this city who use milk are at the mercy of the milk drivers, who deliver what they wish and then boycott the purchaser when a kick is made," Mr. Hodges said. "The babies of Chicago are at their mercy. That is one of the reasons we are going to push this inquiry without delay until the conspiracy is broken up.

"From present indications, the big milk companies are throttled in their efforts to deliver milk by the drivers. They are either doing that or working hand in hand with them. In several instances where milk deliveries have been stopped, superintendents of the delivering companies have said they could do nothing. They said the drivers wouldn't deliver to boycotted customers because it meant their jobs if they did.

"This is one of the points that must be cleared up. I am sending out notices to officials of Borden's, Weiland's, th Unied Dairy company and Bowman's, asking them to confer with me Monday. I am going to ask them to cooperate with this office to break the grip of the union."

Mrs. Dena Goldburg, owner of a delicatessen store at 1134 Argyle avenue, yesterday told Michael Kaveney, first assistant to Chief Investigator Ben Newmark that she had attempted to change milk companies, and her supply of milk was cut off and her trade threatened by the unions. She named Steven Sumner, business agent, as the man who had ordered milk drivers to boycott her.

She will be taken before the grand jury tomorrow by Assistant State's Attorney Charles Wharton, who has been called in to assist in the investigation.

Mrs. Goldburg's story follows:

Q.—How long have you been in business? A.—Since last January.

Q.—Whom did you get milk from then? A.—From the United Dairy company.

Q.—Did you have trouble? A.—Yes, when warm weather came, the sour cream seemed to work from the bottles. I complained to the driver, but he objected to making changes when several jars were affected.

Q.—What did he say? A.—He said, I couldn't stop—that there was some sort of an agreement, and that if I stopped taking milk from him, I wouldn't get any delivered at all. I went on then for a few days, until one morning he delivered a whole raft of sour stuff. I sold some of it to customers and they returned it and quit trading with me. Then I quit.

Q.—What did you do? A.—I stopped the Borden man and asked him to deliver cream. He said he would. I also talked to the superintendent, and he promised I would be taken care of.

Business Agent Halts Deliveries.

Q.—Did he deliver all right? A.—He did until this morning, then ne announced he was going to stop. Hestories to the grand jury.

said, 'Mrs. Goldburg, I can't bring you any more milk. The business agent came over to the Borden's company yesterday and told them to keep their driver out of your store.'

Q.—What was the driver's name? A.—Charles P. Britt, 1947 Monroe avenue. Steve Sumner was the business agent who warned him to stop.

Q.—Did Britt mention any threats? A.—Yes. He said if he delivered as much as one bottle he would be thrown out of a job.

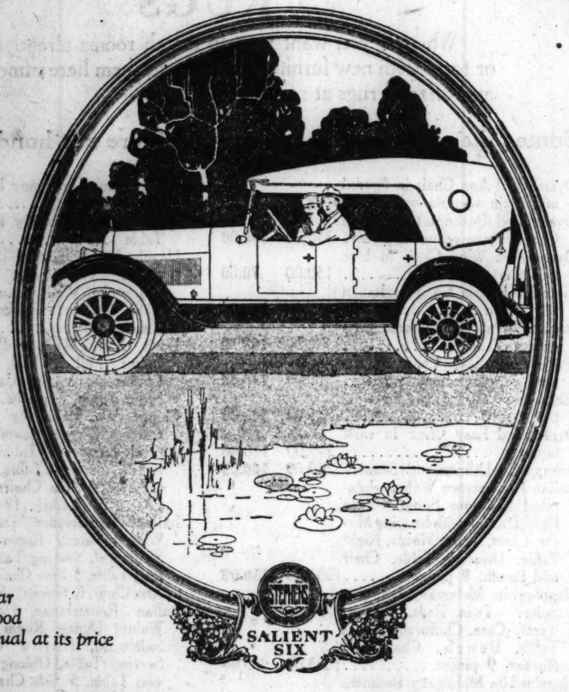
Q.—What did you do then? A.—I called the Borden superintendent. He said he was sorry, but that the drivers dared not deliver.

Says She'll Fight 'Em All.

Q.—Has the old driver ever returned? A.—He has threatened to call out the man who delivers bread and other necessities. I told him to go ahead. I'd fight them all. He said he was simply following the orders of the business agents.

Scores of other letters are flowing into the state's attorney's office. Many of the writers volunteer to tell their

Power
Beauty
Economy
Reliability



There is no better car
There are few so good
There is none its equal at its price

"There is none its equal at its price"

Roadster now $1900
Touring Models now $1985 and $2065
F. O. B. Factory

The quality of the Stephens Salient Six has ever been so far above its price class that even competitors concede the spread. Now, careful buying, coupled with a readjustment of manufacturing conditions, permit us further to distinguish the car in this regard and to lead the field in price reductions—$335 to $600, according to model and design.

Stephens cars are on exhibit at the Pageant of Progress Exposition

TRIANGLE MOTORS, Inc.
2229 South Michigan Avenue
Milwaukee Branch—128 Mason Street

STEPHENS MOTOR WORKS, FREEPORT, ILL.

STEPHENS
Salient Six

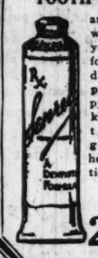
Carlsbad Sprudel SALT
Evaporated from the waters at Carlsbad.
Used for constipation, stomach and liver ailments.
Ask your doctor.
SALE PRICE, 98c

ECONOMICAL DRUG CO.
CUTS THE PRICE ON EVERYTHING
DRUGS-TOILET GOODS-PERFUMERY-MEDICINES
Out-of-town visitors to the Pageant of Progress are invited to get acquainted with Chicago's largest and only real drug store, and to take advantage of the cut prices and splendid service with which our regular patrons are so familiar. The "ECONOMICAL" offers a rare opportunity to save money. Hundreds of items not listed on this page are retailed at a deep cut price.

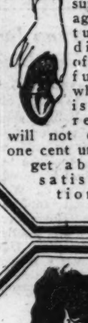
America's Most Pleasing and Effective Mouth Wash.
Pyromint
You will be delighted with this pleasant tasting, effective preparation—an ideal mouth wash. Keeps your mouth in a healthy condition.
50c Size This Sale 42c

This Sale Is for Monday, Tuesday and Wednesday
PRICES DO NOT INCLUDE WAR TAX


Are you troubled with dandruff? Is your hair falling out? Does it lack luster?
To possess good hair, hair that has the snap, life and luster, which are so attractive, the head must be kept free from dandruff and the scalp healthy.
For beautiful hair use NEWBRO'S HERPICIDE
ON SALE AT 42c and 83c

STICK TO SENRECO TOOTH PASTE

and your teeth will stick to you. It is the formula of a dentist for preventing pyorrhea, and keeping your teeth and gums in a healthy condition.
35c size, 27c

KRANK'S LEMON CLEANSING CREAM
Prevent sunburn and tan by the daily use of Krank's Lemon Cream.
It takes the burn out of sunburn and keeps your skin in a healthy condition.
SALE PRICE, 87c

FAIRYFOOT
Guaranteed Bunion Relief
Try it at our expense. Why continue to suffer the agony, torture and discomfort of that awful bunion when here is instant relief. It will not cost you one cent unless you get absolute satisfaction.



You Can't Cure Dandruff with Words
Petrole-Hahn
is the only scientific preparation for eradicating dandruff and promoting hair growth. Made by F. Vibert, Lyons, France, and is the most popular hair tonic in Europe. You can prove its merits by buying a bottle today at
$1.19

PERFUMES (Per Ounce)
$3.00 Coty's L'Origan $2.25
$1.50 Piver's Azurea 95c
$2.00 Frivole $1.45
$1.25 Queen Bess 79c
$2.00 As-the-Petals $1.89
$1.75 Djer Kiss $1.35
$3.50 Bluet $2.90
$2.00 Day Dream $1.75
$1.25 Silver Lake 79c
$2.00 Blue Beauty Rose $1.45

SOOTHING CREAMS
50c Pompeian Night 47c
50c Pompeian Day 57c
50c Creme de Meridor 39c
$1.00 Krank's Lemon 89c
50c Miller's Cream 35c
$1.00 1-lb. Theatrical Cream 83c
50c D. & R. Cold Cream 45c
60c Creme Elcaya 45c
50c Graham's Kosmeo 42c
$1.00 Ingram's Milkweed 79c

FRAGRANT TALCUMS
30c Pompeian Fragrance 27c
25c Lazell's As-the-Petals 19c
30c Mennen's Borated 23c
25c Johnson & Johnson Baby Talc 19c
25c Squibb's, all odors 21c
25c Merck's Zinc Stearate 19c
25c Mavis 21c
35c A. D. S., 1 lb. can 29c
25c Williams' Talc 19c
25c Orange Blossom 19c

FRAGRANT TOILET WATERS
$9.00 Coty's, assorted odors $6.19
$2.00 Djer Kiss $1.63
$2.50 Piver's Le Trefle $1.98
$1.00 Baldwin's Violet 89c
$7.50 Bluet $6.19
$1.00 Queen Bess 90c
$1.50 Blue Beauty Rose $1.39
$1.75 Jardin de Rose $1.25
$1.50 As-the-Petals $1.39
$2.00 Frivole $1.69

FOR THE TEETH
50c Phillip's Milk Magnesia 39c
30c Kolynos 21c
35c Corega 27c
50c Pebeco 35c
$1.00 Listerine 77c
50c Pepsodent 35c
$1.00 Lavoris 73c
60c Forhan's 47c
$1.00 Pyorrhocide 82c
50c Listerine Tooth Paste 39c
25c Knox Tartar 21c
50c Absoclean 35c
35c Senreco 27c
30c Revelation 22c
50c Graves' Powder 39c

POPULAR POWDERS
$1.00 Armand Cold Cream Powder 96c
$2.00 Bluet $1.90
75c La Blache 49c
75c Lazell's As-the-Petals 69c
$1.00 Blue Beauty Rose 89c
60c Queen Bess 46c
50c Derma Viva 39c
$1.00 Coty's L'Origan 69c
$1.25 Piver's Azurea 89c
75c Graham's Kosmeo 63c
$1.00 Frivole 79c
$1.25 Day Dream 93c
50c Java Rice 39c
$2.50 Ambre Royal $2.19

WILSON'S COREGA
Your false teeth will stay on firmly with Wilson's Corega. An adhesive and antiseptic powder. No more sore, swelling and shrinking gums. Corega will keep your mouth surgically clean.
53c & 27c

POSITIU
A Liniment in convenient form. It is the last word for relief of pain. Relieves instantly Neuralgia, Sciatica, Lame Back, Headache, Toothache and Sore Throat.
Buy a tube of Positiu today and be prepared for emergencies.
NOW ON SALE AT 83c

ENOZ KILLS MOTHS WILL NOT STAIN
ENOZ is the original moth killer. It kills moths and it also kills moth worms and moth eggs. You can spray it freely on your finest furs, fabrics, feathers and rugs. It won't stain nor injure them in the slightest degree. Save money and your favorite clothes by using ENOZ.
SALE PRICE, 79c

Vita Sulphur
(Liquid), in Your Bath
No need of spending sums of money to find health in the treatment of baths in foreign countries when one ounce of Vita-Sulphur liquid, in your bath will relieve rheumatism, itch, eczema, pimples, destroy perspiration and offensive odors. One bottle sufficient for eight baths, and will not stain the tub.
SALE PRICE, 83c

HAY'S HAIR HEALTH

Is not a dye, but a natural hair color restorer. Hay's Hair Health restores gradually and uniformly the youthful silken quality of your hair while it feeds the scalp and strengthens the hair.
Regular $1.20 Size, Sale Price, 79c

Lazell's As-the-Petals Talcum
Soft—Fragrant—Pure
Nothing is more pleasant and refreshing after a bath or a shave than the free use of Lazell's As-the-Petals Talcum. It is pure and antiseptic, and a soothing application for all those who chafe easily. Excellent for sunburnt skins. Sale price, 23c

And Now LISTERINE TOOTH PASTE
Made by the makers of Listerine, the safe antiseptic, who have used their forty years' experience to make a good Tooth Paste, and leave it to you to call it the best.
50c Size on Sale at 37c

Dioxogen
An antiseptic that does not injure tissue nor skin. Embodies all the pure and active antiseptic virtues of oxygen. Contains no drugs or chemicals as its purifying properties are derived from the life-giving oxygen. It is the most scientific disinfectant for all cuts, bruises and injuries.
SPECIAL THIS SALE..... 69c. 49c and 25c

Baldwin's Queen Bess Toilet Water
is as fragrant as the flowers in spring. It is a favorite for its subtle and airy cologne and indispensable for the bath and after shaving purposes. Dainty, pleasing, fragrant. Massive boudoir crystal, on sale at
90c

Hermo Hair-Lustr
Greaseless, Stainless and Beneficial.
Easily applied—absolutely harmless. Dresses the most stubborn hair and gives that soft, glossy appearance. Hermo is used by the leading movie stars.
50c SIZE AT 45c

AMBRE ROYAL FACE POWDER
Soft as thistle down, delicately perfumed. The use of Ambre Royal Face Powder will add an undeniable charm to your skin. Famed in France for its lasting qualities.
PER BOX $2.50

Ferond's Hair Grower (MILNSHAW)
At last a discovery which will grow hair. It is a scientific preparation for preventing baldness and growing new hair. The manufacturer will pay any one a hundred times the amount expended if it can be proved that FEROND'S does not produce new hair on the scalp within six months to one year. $1.50 size,
$1.19

BLUET FACE POWDER
Pronounced (Blue-ay)
We are now able to procure the famous Grenoville's Bluet Face Powder. It is the choice of the elite of Paris, a favorite of the American women. Unexcelled in purity and adhesive quality.
SALE PRICE
$1.90 per box

BAYER
BAYER'S ASPIRIN
We sell the genuine and world famous Bayer's Aspirin. The Bayer cross is your guarantee.
Special for this sale: Bottles of 24 at 35c; 100 for $1.25; tin box of 12 tablets, 20c.

SPECIALS
50c Lysol 39c
$1.00 Horlick's Malted Milk 78c
$1.60 Thero 79c
$1.20 Nujol 95c
40c Pluto Water 33c
75c Mellin's Food 59c
$1.00 Squibb's Oil 89c
$1.00 Enoz Moth Liquid 79c
25c Belladonna Plasters 14c
40c Peroxide, 8 oz. 27c
35c Castoria 27c
60c Robinson's Barley 48c
35c Freezone 27c
1 lb. Hospital Cotton 33c
50c Prophylactic Tooth Brushes 38c
75c Baume Analgesique 59c
25c Merck's Zinc Stearate 19c
15c Red Seal Hair Nets, two for 25c
75c Bellans 63c

BEST KNOWN SOAPS
25c Cuticura 19c
30c Resinol 24c
15c Jap Rose 8c
25c Woodbury's Facial 19c
12c Life Buoy 9c
25c Pear's Unscented 14c
10c Physician' and Surgeons' 8c
15c Palmolive 8c
15c Babeskin with offer 10c
15c Jergen's Violet Glycerine 9c

SHAVING NEEDS
35c Palmolive Shaving Cream 29c
50c Gillette Blades, ½ doz. 35c
$1.00 Gem Razor's 87c
15c Williams' Barber Bar 9c
$1.50 Pinaud's Lilac Vegetal 98c
35c Williams' Shaving Powder 29c
$5.00 Gillette Razor $2.39
30c Resinol Shaving Stick 24c
35c Pendulum After Shaving Lotion 29c
30c Witch Hazel, ½ pint 23c

LINIMENTS
$1.50 Absorbine Jr. $1.19
$1.00 Positiu 83c
80c Omega Oil 48c
70c Sloan's 55c
50c Circus 39c
60c St. Jacob's Oil 49c
$1.00 Alcorub 79c
35c Capsolin 29c
50c Pond's Extract 39c
4 oz. Chloroform Liniment 42c
75c Baume Analgesique 59c

SALVES AND OINTMENTS
60c Mustarine 53c
$1.00 Positiu 83c
50c Campholatum 33c
35c Palmer Skin Success 29c
30c Cuticura 21c
50c Iodex 42c
60c Turpo 47c
60c Peslam 42c
50c Mentholatum 39c
35c Musterole 24c

MISCELLANEOUS
50c Mulsified Cocoanut Oil 39c
$4.25 Icy-Hot Bottles $1.49
$1.75 Pinaud's Eau de Quinine $1.39
35c Tiz 29c
60c Wildroot Shampoo 47c
50c Luxor Rouge 42c
$1.50 Scott's Emulsion 79c
50c Hind's Honey and Almond Cream 39c
$1.00 Herpicide 89c
25c Ovo White Shoe Cleaner 21c
$1.50 Beef, Iron and Wine $1.13
35c Cutex Nail Polish, liq. 29c
50c Espey's Cream 39c
$1.00 Fairyfoot 89c
$1.00 Danderine 79c
90c Dorin's Rouge 39c
25c Coconol Shampoo 21c

ECONOMICAL DRUG CO.
20 W. WASHINGTON ST. Between State and Dearborn Sts.

Mrs. Goldburg, I can't bring you ore milk. The business agent over to the Borden's company ay and told them to keep their out of your store.'
What was the driver's name? arles P. Britt, 1947 Montrose. Steve Sumner was the busi- gent who warned him to stop. Old Britt mention any threats? s. He said if he delivered as s one bottle he would be thrown a job.
What did you do then? A.—I the Borden superintendent. He was sorry, but that the drivers not deliver.

ays She'll Fight 'Em All.

Has the old driver ever returned? has threatened to call out the who delivers bread and other ties. I told him to go ahead. t them all. He said he was following the orders of the busi- gents.
s of other letters are flowing e state's attorney's office. Many writers volunteer to tell their to the grand jury.

America's Most Pleasing and Effective Mouth Wash.
Pyromint
You will be delighted with this pleasant tasting, effective preparation—an ideal mouth wash. Keeps your mouth in a healthy condition.
50c Size This Sale
42c

You Can't Care Dandruff with Words
Petrole-Hahn
s the only scientific preparation for eradicating dandruff and promoting hair growth. Made by F. Wibert, Lyons, France, and is the most popular hair tonic in Europe. You can prove its merits by buying a bottle today at
$1.19

GRAHAM
Beauty Secret
Lifts out lines, draws out blackheads, bleaches the skin, reduces enlarged pores. Cleans muddy and sallow complexions.
$1.50 size, $1.39

HAY'S HAIR HEALTH
Is not a dye, but a natural hair color restorer. Hay's Hair Health restores gradually and uniformly the youthful silken quality of your hair while it feeds the scalp and strengthens the hair.
Regular $1.20 Size, Sale Price,
79c

gen
injure tissue nor and active antiseptic no drugs or chemicals are derived from the the most scientific ruises and injuries.
9c and 25c

BAYER
BAYER'S ASPIRIN
We sell the genuine and world famous Bayer's Aspirin. The Bayer cross is your guarantee.
Special for this sale: Bottles of 24 at 35c; 100 for $1.25; tin box of 12 tablets, 20c.

MISCELLANEOUS
Mulsified Cocoanut Oil 39c
1.25 Icy-Hot Bottles $3.49
.75 Pinaud's Eau de Quinine $1.29
Tiz 29c
Wildroot Shampoo 42c
Luxor Rouge 42c
.50 Scott's Emulsion 79c
Hind's Honey and Almond Cream 39c
.00 Herpicide 89c
Ovo White Shoe Cleaner 21c
.50 Beef, Iron and Wine .. $1.15
Cutex Nail Polish, liq.. 29c
Espey's Cream 39c
.00 Fairyfoot 69c
.00 Danderine 79c
Derin's Rouge 39c
Coconol Shampoo 21c

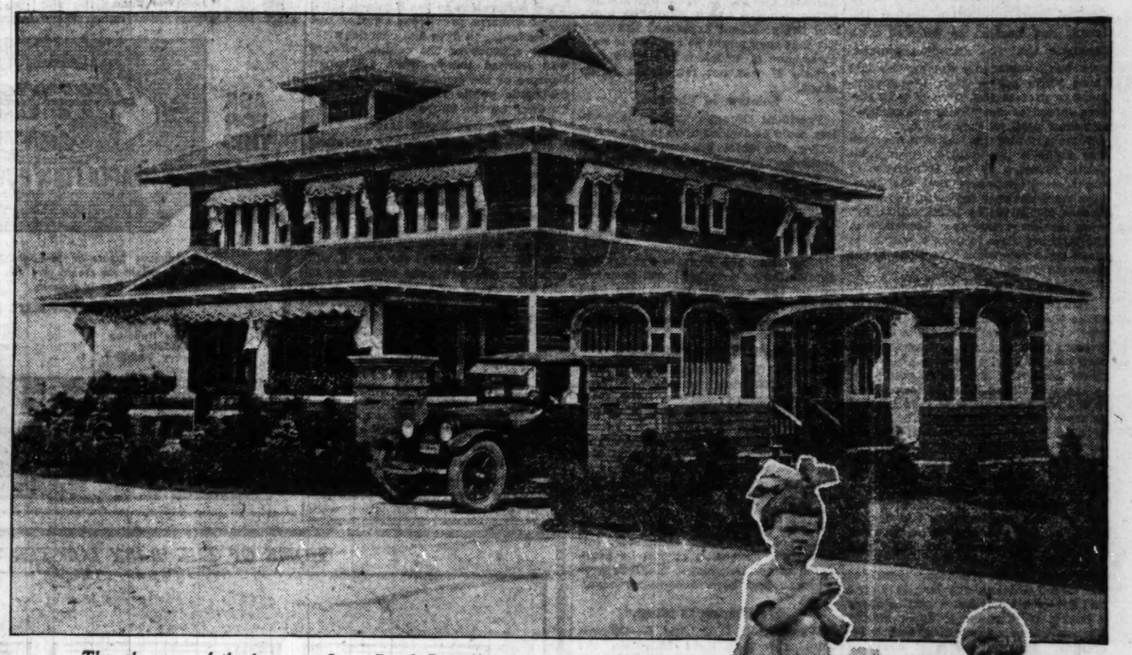
90 minutes from the Heart of Chicago

You Have the Epitome of Charm and Absorbing Interest of the Great Outdoors---the Mecca of Joyousness, Happiness, Health and Wholesomeness for You, Your Wife and Your Kiddies. Miles and Miles of the Most Wonderful Beach in the Middle West Irresistibly Call You to While Away the Idle Hours of Playtime at

LONG BEACH BEAUTIFUL

Summer Homesites of Unsurpassed Loveliness on the East Shore of Lake Michigan in Indiana





Though many of the homes at Long Beach Beautiful are as elegant as you will find on the Lake Shore Drive, you can build an attractive little Bungalow on your Homesite at as low a cost as $2,000.

Over One-Half Million Dollars

has been spent for concrete drives, water, gas and electric extensions, so that you and your family can enjoy the charm and unspoiled beauty of this fascinating dunes country, with every comfort of home.

For the First Time the Long Beach Company is announcing that this is your opportunity to fulfill your desire of owning a Summer Homesite, with all modern conveniences, on Beautiful Lake Michigan, near to Chicago and everywhere in the Middle West.

No Pioneering

Long Beach—though removed from the hurry, noise and grind of city civilization—enjoys every modern city convenience. You will find here over eleven miles of private concrete roadways winding through thickly wooded hummocks and plateaus for the exclusive use of the residents of Long Beach. These are not public highways. You and your family will enjoy all the comforts of your city home—electric lighting, gas, hot and cold running water, bath, telephone and telegraph service, two mail deliveries each day, groceries, ice and milk delivered at your door.

You have the bathing beach at your front door and a sporty golf course at your back door. These are just a few of the advantages that make Long Beach your Summer Wonderland for outdoor sports and recreation.

Paradise for Children

Your children need continuous outdoor recreation during the heated summer months—your babies require fresh air and cool nights—they need sunshine and outdoor exercise. You will find Long Beach just such a healthful and joy spot for your children. They can play to their heart's content under the great golden oaks and pines, and midst the flowers and grass, and on the white sand of one of America's greatest fresh water beaches.

Throughout the summer season the silvery sands that border the shore at Long Beach are always popular with bathers and feminine beauty which blossoms in bright colored costuming. Here you may walk upon the cushion cover of pure, clean sand for hundreds of feet out into the blue sparkling waters of magnificent Lake Michigan before you go beyond your depth. Your children may bathe here in safest security and the waters are wonderfully pure, inviting and invigorating. Within a short time they will become tanned and robust, grow strong and rugged, overflowing with childish exuberance.

Transportation Every Half Hour

Because of the convenience and short distance of Long Beach from Chicago, during any part of the summer when business requires you to be in the city, you can spend the night with your family at your summer home and be back at your office the next morning. During your absence you will always have the satisfaction of knowing that your family is surrounded by neighbors of refinement and every possible precaution is taken for their protection. The Long Beach police prevent outsiders from entering the property.

Long Beach is ideal for daily and week end trips. It is located on the east shore of Lake Michigan, 50 miles from Chicago and 3 miles east of Michigan City, Ind. Transportation facilities are most complete. Forty conveyances daily from Chicago—railway trains, electric cars and Lake Michigan boats run on regular schedules to Michigan City. Busses for Long Beach connect every 30 minutes. Motorists find the roads in excellent condition the entire distance, a 2½ hour drive from the Chicago Loop. By Michigan Central and Pere Marquette trains Long Beach is only 1¼ hours from Chicago, 2 hours by the South Shore Electric Lines and a 3 hour delightful trip by boat.

Golf—Tennis—Dancing

Long Beach was planned for lovers of outdoor recreation. One of the sportiest golf courses in America has been built for the private use of Long Beachers. Tennis is one of the popular sports of Long Beach—our courts are hard rolled, assuring a speediness of play that provides pleasure in abundance for you who are lovers of this glorious game. You will find a number of these tennis courts well cared for and in good condition at all times—free to all Long Beach residents and their friends.

You will enjoy, too, the Community Club House, with its spacious cool dancing floor on the lake front, where you and your family can entertain your friends and meet your neighbors.

Long Beach Is Restricted

Building and other restrictions are enforced in order to preserve the natural beauty of Long Beach and to maintain its present high character. These restrictions cover desirability of purchasers, location and cost of homes, also restriction as to race.

The Long Beach Company organization includes engineers, architects, contractors, landscape gardeners, and will build your home complete, if desired.

You pay no taxes for two years. You pay no assessments—all property improvements, including a concrete road in front of your lot, **are in and paid for.**

For sewerage we use the septic tank system—a system approved by all sanitary engineers and adopted by most of the progressive cities of the United States. Using this system, the waters of Lake Michigan at Long Beach are never contaminated, but are kept as pure and sweet as spring water.

Own a Long Beach Summer Home

Long Beach is the only available, restricted lake frontage anywhere near Chicago that will ever be available for high class summer home sites. Because this is true, property in this suburb can be considered from a purely investment viewpoint. A homesite in this restricted suburb will grow more valuable with each succeeding year.

No. 1 Tee of the Long Beach golf course overlooking the beautiful rolling country. No course in America offers a more delightful vista.

Homesites Within Your Income

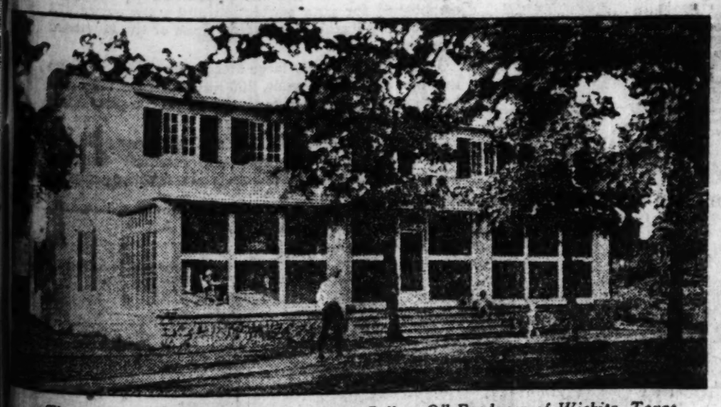
Today there are 300 homes at Long Beach Beautiful, ranging from ideal, cozy Bungalows costing only $2,000 to magnificent dwellings running as high as $40,000. Whatever your income, you can have a delightful Long Beach Beautiful Summer Home.



From an actual photograph of Long Beach Beautiful—young folks enjoying the marvelous beach fronting their homes. The lure of Lake Michigan at Long Beach Beautiful is irresistible.



We have eleven miles of winding, rolling concrete driveways for your exclusive pleasure. Abounding on every side are densely wooded knolls and shady dells.



The palatial colonial home of Matthew Cullen, Oil Producer of Wichita, Texas, which we constructed with only a small magazine illustration for our guidance.

Today we can offer you a wide choice of desirable wooded lots and some beach frontage at prices ranging from $700 to $2000. Payable on easy monthly terms.

Every family in Chicago or the Middle West who make a practice of spending their summer vacation at a lake or summer resort will find it to their interest to consider this highly restricted family summer home suburb. No more beautiful home can be imagined—no more healthful spot for your children and yourselves.

Over three hundred families of refinement and culture are summering here now, hundreds more will make this one of America's most beautiful, refined family suburbs, not only because of location and accessibility, but because Lake Michigan is the most popular watering place for Middle Western people and is becoming more popular each season.

Act Now! Come Today!

See for yourself this Summer Wonderland that no pen can picture. Come either by train, boat, trolley, or motor over ideal roads blazed with

LONG BEACH BEAUTIFUL

arrows, pointing the way from Gary, Ind., to the realization of your dreams.

Trains leave via Michigan Central from 12th Street Depot: A. M., 7:10, 9:05, 10:30; P. M., 12:01, 3:00.

Via Pere Marquette, Grand Central Station, Harrison and Wells Sts., 7:15 A. M., 12 Noon, 3:00 P. M.

South Shore Lines, electric cars every hour.

Boats leave Goodrich Docks, Michigan Boulevard Link Bridge, 10:00 A. M. daily.

We will meet you at the station or dock at Michigan City and drive you over Long Beach Beautiful. Come—it will be a delightful day's outing—bring the family. Come today or any day this week. Our Long Beach Office is always open and our representatives are at your service.

Our Chicago Offices, 1212 Kimball Bldg., Phone Wabash 70, are open today and every day and evening during the week. Call or phone at once for further information, or use the Coupon below. **Now is the time to see the choicest locations.**



Resident office of O. W. Gotto, President of Long Beach Company. Visitors interested in summer home sites will find him and his staff ever eager to guide you through this magnificent summer suburb.

INFORMATION COUPON

Long Beach Company,
1212 Kimball Building,
25 E. Jackson Blvd.,
Chicago, Illinois.

Gentlemen: Placing no obligation on me, please send me at once illustrated Descriptive Folder, with complete information regarding your Long Beach Summer Home sites.

Name and Address

.....

.....

CT-8-7-21

LONG BEACH COMPANY

Phone Wabash 70—1212 KIMBALL BLDG., 25 EAST JACKSON BLVD., CHICAGO

'YELLOW PERIL' STIRS ALARM OF PERU AND CHILE

Japanese Flock to Lima; Marry Natives.

BY JOHN W. WHITE.
[Chicago Tribune Foreign News Service.]

LIMA, Peru.—Lima, known throughout the Spanish speaking world as the proud City of the Viceroys, the city whence the Spaniards under Pizarro directed their inquisition against the Incas, has become so infested with Japanese that the Peruvian newspapers have repeatedly during the last three years called upon the government to protect the country from further spread of the "Peligro Amarillo," or yellow peril, as they call it.

Some time ago the Japanese question was made a live subject throughout South America by the statements of the Lima newspapers that the Japanese were not only replacing the lower classes of natives by immigration, but were intermarrying with Peruvians of the laboring class in such a way as to make the yellow peril a real one to the Peruvian people.

Market Place Like Orient.

Tourists in South America usually make their first excursion include the market places, as these show the natives in their own element better than they can be seen anywhere else. But when one enters the big market place in Lima one is inclined to forget that it is Peru and wonder if it might not be some place in the orient; for almost nothing is seen of natives except the servant girls who are marketing. Nearly every stall is kept by Japanese. Japanese women squat in the aisles, surrounded by their chickens and turkeys; Japanese boys sell lard by the spoonful and wrap it in the wide leaves of the banana tree instead of in paper; and Japanese men sell the meat and vegetables.

In most South American countries the street peddlers are largely Turks and Syrians, who push a cart or carry a basket from house to house selling kitchen utensils, novelties, and toilet articles. But on the west coast of South America this hawking trade is almost exclusively in the hands of the Japanese. These peddlers, after carrying a basket or pushing a cart for a few years, save enough out of their penny profits to set up stores, and both Peru and Chile today are covered with these tiny oriental shops.

Rule "Nitrate Ports."

This is especially true in southern Peru and northern Chile, that is, in the nitrate ports of the west coast. In these towns, the Japanese occupy entire sections and it is not unusual to walk several blocks before finding a single individual who does not bear evidence of oriental blood in his veins.

Japanese immigration to the nitrate ports has been on the increase since Japan entered the world war, as Japanese steamers come out to the west coast in ballast to load nitrate for Japan. One of the two Japanese steamship lines recently subsidized by the Japanese government makes regular calls at all these ports with immigrants of the laboring class. It is not unusual to see from two to four Japanese cargo steamers at one time in such small ports as Iquique and Arica.

Jap Huts Line Streets.

The Japanese in these localities line entire streets with their huts, made of corrugated galvanized iron, with the earth for a floor and without windows. And each one of these one or two room huts accommodates several persons and sometimes several families.

CHILD KILLED BY AUTO.

Detroit, Mich., Aug. 6.—One child is dead and another suffering perhaps fatal injuries as a result of street accidents last night. Gertrude Kolban, 5 years old, was killed when struck by an automobile, and Michael Mallull, 6, suffered a fractured skull when hit by a motorcycle.

OBREGON PLAN PAINLESS DEATH FOR ARTICLE 27

No Retroactive Effect to Oil Clause.

Mexico City, Aug. 6.—Consideration of Article 27 of the Mexican constitution, nationalizing petroleum deposits, will begin in the Mexican congress next Monday. A committee of the lower house, appointed by the Liberal-Constitutionalist party, which forms a majority of the chamber, has submitted to President Obregon a project for the immediate settlement of oil problems. During an interview yesterday afternoon, the committee asked the chief executive to coöperate with the lower house in this work.

The project submitted contained six fundamental points upon which legislation relative to oil might be built, and the president expressed the opinion that they might be reduced to only three, one of which would state that Article 27 was not retroactive in its effect.

Solution of Obregon.

President Obregon stated the problem could be decided upon in two ways, either the chief executive could be authorized by congress to act in accordance with the three conclusive points mentioned and afterwards send his project to congress, or congress might study and reach a decision immediately. The committee accepted the second proposition.

More than 150 protests against the application of Article 27 will be taken up by the supreme court here next week. These have been filed with the court since 1918 by petroleum companies.

Says U. S. Note Is There.

George T. Summerlin, American charge d'affaires, yesterday delivered to the foreign office a note from Washington, declared the Excelsior this morning.

It was declared that Washington's demands incident to recognition had not been changed, but that the new note contained certain important stipulations acceptable to the Mexican government.

It was said to have insisted upon a treaty of amity and commerce, but that this convention should be negotiated after the present Mexican government had been accorded recognition.

Washington Is Silent.

Washington, D. C., Aug. 6.—Officials would throw no light today on the Mexico City report that Charge Summerlin had presented a new communication to the Mexican foreign office. The impression was given that there had been an interchange of personal letters between Presidents Harding and Obregon and of the character of these, officials, as a matter of course, declined to talk.

TINCHER BILL'S PRIVATE WIRE BAN REMOVED

Washington, D. C., Aug. 6.—In response to strong protests the senate agricultural committee today agreed to eliminate the "private wire" provision from the Capper-Tincher "anti-grain gambling" bill.

This provision would have prohibited the use of private telegraph wires from grain exchanges to branches throughout the country. It was placed in the bill, Senator Capper of Kansas, coauthor, explained, to correct evils in "grain gambling." The Board of Trade admits that the practice gives rise to abuses, and representatives have declared that they will take steps to correct them.

The committee heard pleas from L. F. Gates, former president of the Chicago Board of Trade, and others to strike out the provision admitting cooperative farmers' associations as members of the boards, but voted to retain the provision.

SOLDIERS HELD AS THIEVES.

John Sterling, 3066 5th avenue, and George A. Conley, 2301 West Van Buren street, former sergeants in the 2d Illinois infantry, were held to the grand jury in $1,000 bonds each yesterday on charges of stealing sixteen government automatic pistols and selling them for $15 each.

WEEKS, DENBY, CHAMPIONS OF DYE EMBARGO

Urge Necessity of War Industries.

[BY A STAFF CORRESPONDENT.]

Washington, D. C., Aug. 6.—[Special.]—The propaganda for an embargo on dyes was championed today by Secretaries Weeks of the war department and Denby of the navy. They have urged restoration to the Fordney tariff bill of embargo provisions stricken out by the house on dyes and chemicals.

The attitude of the cabinet officers was learned today, when Chairman Penrose of the senate finance committee made public their letters to Mr. Fordney on the subject.

Warfare Needs Cited.

Mr. Weeks and Mr. Denby explained they favor the embargo because of the needs of national defense.

"It is of great value to the navy," Mr. eDnby said, "to encourage the development of chemical activities in connection with explosives and gases. The restoration o fthe embargo clause will be of material help and I will greatly appreciate your assistance to this effect."

Mr. Weeks declared the chemical industry was vital and that "it is of the most vital importance to our perparedness that the dye industry be developed to the fullest possible extent in this country. I urge the enactment of the embargo feature of the Fordney tariff bill as submitted to the ways and means committee as the only way to prevent crushing of our chemical market by German competition."

Ask About Propaganda.

Expenditures by the American Dyes institute in connection with propaganda for dye embargo legislation were inquired into during today's hearing before the senate finance committee. Joseph H. Choate Jr., counsel for the Dyes institute, was questioned.

Mr. Choatte said he had no knowledge of the expenditures of the Dyes institute outside of his own compensation. He said he was paid $25,000 for work done in connection with legislation up to October, 1920.

Questions were asked relative to the formation of the Chemical Foundation and the part played by persons connected with the office of the alien property custodian, which sold enemy alien dye and chemical patents to the Chemical Foundation at prices claimed by some to be less than their actual value. Mr. Choate denied that there was anything irregular in the proceeding.

Mr. Choate said that there are 158 stockholders in the Chemical Foundation, none of whome has any direct interest in the daye or textile industry.

Germans Clear 16%.

Mr. Choate in speaking of the German dye corporation, said that it had assets of $400,000,000 before the war and that dividends of the German companies have not fallen below 16 per cent since the armistice.

Senator Simmons, ranking Democrat on the committee, indicated that he does not favor an embargo.

"Difficulties are common in all lines of business," said Senator Simmons. "It is not right to tax the people for the benefit of any particular industry. It is unreasonable to ask a permanent embargo."

Bonding Firm Becomes Surety for J. W. Keller

J. Walter Keller, alleged head of a national gang of automobile thieves, appeared before Judge Wells M. Cook in South Clark street court yesterday and had his bonds transferred from the bondsmen, who deposited $10,000, to the Fidelity and Deposit company of Maryland. Keller explained he had always done business with that company. His case has been set for Aug. 23.

ASK FOR THIS



PENCIL STRIPED PACKAGE

Three delicious layers of luscious strawberry, pure vanilla, and velvety chocolate ice cream give this NEAPOLITAN PUDDING an individual flavor that is superior.

YOUR FAVORITE FLAVORS:

Chocolate Pudding
Nesselrode Pudding
Fruit Pudding
Strawberry Pudding
French Cherry Pudding
Chicago Pudding
Caramel Nut Pudding
Vanilla Pudding

Ask for Goldenrod Brand Lawrence Quality ICE CREAM

"HOME OF THE BABY LOBSTER"

Sea Food — Premium Chickens — Juicy Steaks

Each of these is a Specialty at the North American



A whole Baby Lobster, hot or cold, with melted butter or Chili sauce, for 65 cents is only one of many good things to eat at low prices in the North American Restaurant.

The North American Restaurant *is* the most distinctive sea-food restaurant since the days of "Rector's." But this does not mean that sea-food is the only food you can get here. It makes no difference what you prefer to eat—*you can always get just what you want.*

Sea-food, juicy steaks, chicken—each of these is a specialty at the North American.

And because you serve yourself you pay *only* for food, and the cost of preparing it. So our prices are way below what any other good dining place must charge to include "service." Imagine a Breast of Chicken with Bacon, for 65 cents—or dark meat of Chicken with Bacon for 55 cents; a delicious portion of Pork Tenderloin for 35 cents; Halibut and Peas for 35 cents; Lamb Chops and Peas 65 cents; or for dinner a juicy Sirloin Steak—a real Sirloin Steak—for 75 cents.

Prices such as these, for food which can't be beaten anywhere, have made the North American the most popular dining place in Chicago.

"Fill 'Em Full"

You will go a long way without finding pies crammed as full of "goodies" as those we bake. Our pastry cook has instructions to *fill 'em full* of fruit *only*—no substitutes or fillers are used to fill space and cut the cost.

For instance: *Two quarts of pitted cherries* go into every cherry pie we bake. Pies are cut into five pieces and each piece sells for only 20 cents. Figure it out yourself, or ask your wife, or mother, or sister. They will tell you we make very little profit on such pies.

And whatever you do, Eat Breakfast Here!

The restaurant is big, and cool and comfortable. You can have your breakfast, read the paper, and smoke your morning cigar in real comfort. You are welcome to stay as long as you wish—there is no one to hurry you.

Your favorite fruit will be ready for you. Then for 30 cents you can have two fresh eggs—fried in butter to make them taste even better—and four strips of the finest bacon money will buy. Or a big serving of calves liver and bacon for 35 cents. For 25 cents a fluffy honey waffle, with three strips of bacon, butter, pure maple sap or honey. Crisp, fresh toast, made before your eyes for 5 cents. And for 10 cents an individual (two cup) pot of coffee with plenty of real cream.

NORTH AMERICAN RESTAURANT
ESTABLISHED 1891
Northwest Corner State and Monroe Streets
Seating Capacity 1000—Always a table for you—Henshel's Orchestra

OPEN 7 A. M. TO MIDNIGHT—EVERY DAY—SUNDAYS AND HOLIDAYS TOO

Triangle Airways Inc.

Announces

The incorporation of passenger carrying Flying Boat lines to all points on Lake Michigan.

During the Pageant of Progress passengers will be carried on short flights up and down the lake shore over water.

These boats are the U. S. coast patrol flying boats of the H S 2L type, driven by the famous 12-cylinder Liberty Motors, and were found to be the most successful and safe of all those used by the Allies during the war.

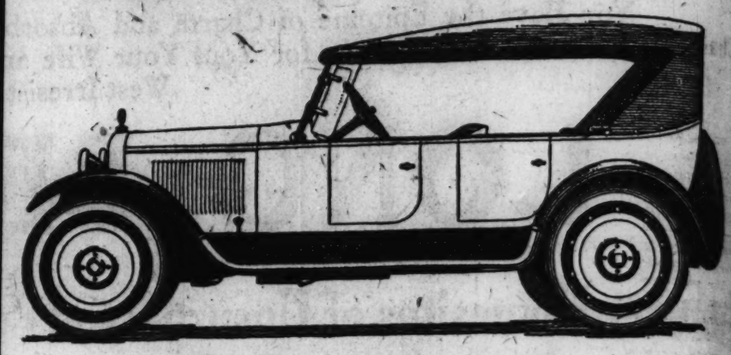
Our pilots are all registered navy flyers who have received a post graduate course in Commercial Flying.

We do not permit our pilots to do any but straight flying—stunts are prohibited.

Tickets may be had at our salesroom or at Section Y, Nos. 76, 77, 89 and 90, at the Municipal Pier.

Triangle Airways, Inc.,
2229 S. Michigan Ave.
Calumet 6813

Saxon-Duplex



In This Case There's More Than One Reason

Most popular priced cars have just one real "feature" to sell you. Otherwise the car is just an ordinary—though fairly good car. But that's all.

But the Saxon-Duplex is literally covered with features.

The motor, for example. Try it out against any competitive car. Try it for speed—for abundant power—for fast getaway—for smoothness. Take the meanest hill in your neighborhood and see it fairly leap over it on "high."

Take the body design. Really, it's one of the smartest looking bodies on wheels. Low hung, simple lines—a graceful swing to the whole job and finished like a thoroughbred.

You'll be proud to own a Saxon-Duplex!

Few people know of or realize the great convenience of the Romon Lubricating System.

For with this invention you just flip a lever and oil is pumped to 28 chassis bearings. Some invention! No other car has it. Just another Saxon-Duplex feature. Most cars would sell on this one feature alone. But with the Saxon-Duplex it is but one of the many features.

We want you to drop in and look over this little beauty. She really is an extraordinary car and that's what you'll say after you have seen and felt its performance.

The Saxon-Duplex looks, acts and is a $2000 car. But shrewd raw material buying and price reductions give it to you at $1495 F. O. B. Factory.

JOHN NICOL CO.
Visit our booth at Pageant of Progress, Section Y, Booth 65
2429 S. Michigan Ave. Phone Calumet 106
Dealers: Select territory open in Illinois, Indiana, Wisconsin, Michigan and Iowa

PETROLEUM GOES FARTHER DEEP-ROCK LASTS LONGER PRODUCTS

GASOLINE—KEROSENE—OILS and GREASES

From Our Own Wells to the Consumer

Shaffer Oil and Refining Co. manufactures a complete line of Petroleum Products:

Gasoline, Naphtha, Kerosene, Distillate, House Heating Oil, Gas Oil, Fuel Oil, Road Oil, Flux Oil, Paraffin Wax, Greases—all kinds
LUBRICATING OILS
Automobile Oil, Transmission and Differential Oil, Truck Oil, Motorcycle Oil, Harvester Oil, Tractor Oil, Floor Oil, Separator Oil, Machine Oil
Black Oil, Car Oils, Compressor Oil, Crank Case Oil, Crusher Oil, Cylinder Oil, Cutting Oil, Dynamo Motor Oil, Electric Motor Oil, Engine Oil, Diesel Engine Oil, Gear Oil, Ice Machine Oil, Transformer Oil, Insulating Oil, Turbine Oil, Tempering Oil, Paraffin Oil
SPECIALS
Hog Oil, Automobile Soap, Belt Dressing, Metal Polish

SHAFFER OIL AND REFINING COMPANY, Continental and Commercial Bank Bldg., Chicago, Ill.

SHAFFER Oil and Refining Company not only produces the rich crude oils from its own wells but also refines them in its own refinery. Hence we are able carefully to oversee and rigidly inspect DEEP-ROCK products at every step. This is why DEEP-ROCK gasoline, kerosene, oils and greases have such an unrivaled reputation.

To assure you of getting these high quality petroleum products—full strength and unadulterated—we have established for your protection and convenience 173 distributing stations, including those of the Home Oil Company, allied.

In addition to our large complete refinery, we own and operate 461 oil wells, 200 miles of pipe lines, 633 tank cars and a fleet of tank trucks—a complete chain at your service.

Stop at nearest DEEP-ROCK Garage or Station and obtain the advantages and economy found in DEEP-ROCK—the petroleum products with a pedigree.

DISTRIBUTING STATIONS
Shaffer Oil and Refining Company

ARKANSAS.
Fort Smith.
ILLINOIS.
Chicago, 1322 Kingsbury St.
Chicago, 1801 Wentworth Ave.
Chicago, 9410 Genoa St.
Champaign, 45 Chester St.
Clinton, 901 So. Madison St.
Decatur, 100 Industry St.
Decatur, Cor. N. Main & W. North Sts.
Lincoln, Mount Pulaski.
Mattoon, Wheaton.
Monticello.
INDIANA.
Crown Point, East Chicago.
IOWA
Atlantic, Clarion.
Belmond, Corning.
Boone, Creston.
Carroll, Denison.
Des Moines, S. & L. Building.
ILLINOIS.
Barrington, Woodstock
Maywood.
INDIANA
Terre Haute.
IOWA
Akron, Maquoketa.
Emmetsburg.
MINNESOTA
Ada, Kennedy.
Akeley, Lake Park.
Arrris, McIntosh.
Barnesville, Mahnomen.
Choklo, Maple Lake.
Clinton, Moorhead.
Cold Springs, New London.
Nevada, Oakland, Osceola, Perry, Red Oak, Rockwell City, Spirit Lake, Stuart, What Cheer.
MINNESOTA
Minneapolis, 2844 Third Ave., South.
Saint Paul, Foot of Drake St.
NEBRASKA.
Ashland, Fullerton.
Blair, Grand Island.
Cedar Rapids, Hartington.
Chester, Kenesaw.
Columbus, Lyons.
Cortland, North Bend
Friend.
HOME OIL COMPANY (Allied)
Crookston, Parkers Prairie.
East Grand Forks, Perham.
Eden Valley, Red Lake Falls.
Elbow Lake, Sebeka.
Fosston, Slayton.
Freeood, Stanley.
Hancock, Stephen.
Hawley, Wauhun.
NORTH DAKOTA.
Antler, Jamestown.
Arnyaville, Kulm.
Ashley, LaMoure.
Bottineau, Max.
Bowdon, Merricourt.
Cando, New Leipzig.
Clyde, New Rockford.
Devils Lake, Oakes.
Omaha, 50th and Dodge Sts.
Omaha, 20th and Harney Sts.
Omaha, 26th and Farnum Sts.
O'Neill, Red Cloud.
Orchard, Schuyler
Pawnee City, Tekamah.
Plainview, Valparaiso.
Randolph, Wymore.
OKLAHOMA
Ada, Alhus, Chandler, Chickasha, Cushing, Drumright, El Reno, McAlester, Milnco, Muskogee, Oklahoma City, Cor. Main and Western Sts., Oklahoma City, 616 No. Broadway, Sapulpa, Shawnee, Drake, Edgeley, Finley, Gackle, Goodrich, Hankinson, Harvey, Havana, Portland, Sanish, Sentinel Butte, Streeter, Willow, Wimbledon, Wishek, Wahalla.
SOUTH DAKOTA.
Aberdeen, Lanford, Ashton, Lilly, Britton, Wecstar, Heca, Yankton.
WISCONSIN
De Pere, Sturreon Bay, Kewaunee, Wabeno.

I. C. C. REJECTS LABOR CLAIMS OF RAILROADS

Change in Wages, Not in Efficiency, Counts.

Washington, D. C., Aug. 6.—[Special.]—Claims of the railroad for additional compensation on account of alleged inefficiency of labor during the guaranty period of six months following the termination of federal control were rejected by the interstate commerce commission today.

The committee held in a formal decision that in fixing the maximum amount to be included in operating expenses for maintenance under the guaranty provision of the transportation act, the basic measure shall be the expenditure for maintenance during an average six months of the test period, adjusted to differences in the cost of labor and materials, and in the amount and use of the property in accordance with the provisions of the so-called standard contract. It held that differences in "the cost of labor," as those words are used in the standard contract, "do not include changes in the quality or effectiveness of labor, but only changes in wages."

Plan for Computing Expenses.

The commission also held that the maximum amount to be included in operating expenditures for maintenance under the guaranty charges representing depreciations and retirements, shall be computed upon the same basis as those which were used during an average six months of the test period.

In making its decision relative to the question of inefficiency of labor, the commission concurs in the view held by James C. Davis, director general of railroads. Such settlements as have been made by Mr. Davis with the railroads for the period of federal control have been in accordance with this position.

Recognition of the claim of the railroads for the entire period of federal control and the subsequent guaranty period would mean an additional cost to the government of several hundred million dollars.

Agreed to Waive Labor Claim.

It was announced by President Harding recently when railroad funding legislation was sought from congress that the roads had agreed to waive temporarily their claim for additional compensation because of labor inefficiency. They did not bind themselves not to press the matter in the courts later.

The decision of the commission was by a majority of votes, but was not unanimous. Dissenting views were filed by Commissioners Daniels, Potter, and Campbell. Seven members approved the majority findings, while Commissioner Hall did not participate in the case.

In the majority findings of the commission the question of efficiency of labor is commented upon as follows:

"The maintenance expenditures during the test period were the basic measure, but it was recognized that because of changes in wages and prices and in the amount and use of the property these expenditures would not serve the purpose fairly unless they were equated in accordance with such changes.

What Contract Provides.

"It is conceded that the contract provides for such equation, and there is little difference of opinion as to the process to be followed, except in the case of labor.

"So far as labor is concerned, the director general confines the equation to the change in wages, including the effect upon wages of reduction in hours of service. In the administration of his duties he is acting upon his interpretation and has already made settlements with a number of important carriers upon that basis.

"Representatives of the carrier, however, contend that the equation process ought not to stop with changes in wages, but should allow also for changes in the quality or effectiveness of labor. Unless this is done, they say, the carriers will be unjustly deprived of very large sums of money."

HUNT 'MEANEST AND CHEAPEST MOTOR VAMPIRE'

The Chicago police are seeking "the meanest and cheapest motorist in the country" and a woman who was with him Friday afternoon when his car struck Edward Nuszynski, 6 years old, 4927 South Wood street, at Wood street and Garfield boulevard.

The driver of the car, seeing another auto approaching, stopped his machine and put the boy into it. The other machine went on. Then the driver turned his car, lifted the boy out, stretched him on the grass, and gave him 25 cents on his promise not to tell any one how he was hurt. Dr. Benedict Aron, 1849 West 51st street, took the boy home.

Julius H. Mittelfuscher, 4740 Grand boulevard, was injured when he lost control of his car and it crashed into one driven by A. S. Epstein, 9 North Linden street.

Mrs. Mary Zurek, 728 North Ada street, was struck by the auto of Joseph Fisher, 1110 North Hoyne avenue.

Edward Gopinski, 10 years old, 2417 Logan boulevard, was struck by an auto driven by E. W. Schellhorn, 1530 Roosevelt road, and sustained a broken right leg.

All Parties Are Busy Organizing New Wards

Political reorganization necessitated by the redistricting of the city is well under way. In nearly all the fifty new wards clubs are being formed by the anti-Lundin-Thompson Republicans, and it is believed the city hall forces are just as active, although they are keeping their plans to themselves. The Democratic organization also is getting its new ward units into shape, and probably will announce its local leaders soon.

JUST LIKE OLD TIMES!

Reports of a "double murder" in the saloon of Frank Wanilista, 1100 South Jefferson street, yesterday sent the police rushing there. They found Harry Burke, 1120 West Congress street, and Gus Waidula, 516 Dunlap street, fighting. The pair sang together in their cell. Wanilista said the fight was of strictly legal per cent.

HIS LAST FRIEND

Builder Would Sell Wonder Clock of Chicago World's Fair to Keep Self in His Last Years.



Sic transit gloria mundi.

Time was when Thomas Johnson, builder of the "American Wonder Church clock" was flush with money and blessed of fame. His clock, built like a cathedral, of mahogany and ivory and carved by hand, hung with lamps and bells and set with Westminster chimes, was one of the marvels of Chicago's world's fair. Johnson began it on Jan. 1, 1891, and finished it July 1, 1893.

Now Johnson, 70, cannot work. He lives in a basement at 2310 Melrose street. He is willing to sell the clock for enough to finish out his years and leave a little for a grave and the services of an undertaker.

"I had sons," says Johnson. "When they were young I cared for them. Now that they are grown up they have forgotten. They do not care for me. But this old clock, this last friend, may be my salvation. I hope to exhibit it at the Pageant of Progress. Perhaps I cannot manage that, but any one desiring it can find me here in my home."

CONSERVATOR OF WEINMAN ESTATE ASKS ACCOUNTING

A bill for an accounting was filed yesterday in the Circuit court by William E. Golden, recently appointed conservator of the estate of Parker Weinman, 84 years old, former head of the lumber firm of Weinman Brothers.

The bill asks that Mrs. Lillian G. Beardsley, 1553 Oak avenue, Evanston, be enjoined from selling any of the property Weinman is said to have given her.

Golden was appointed conservator at the request of Mrs. Jessie Barker, 5311 West Washington boulevard, a daughter of the lumberman, a week ago. The court was told Weinman had entered into a contract with Mrs. Beardsley to convey property valued at $18,000 to her and give her $2,500 in cash, for which she was to make a home for him and give him $20 a week as long as he lived.

Mrs. Beardsley said she had made such an arrangement, but that when she learned Weinman's daughter objected she refused to sign it.

TREASURY O. K.'S PLANS TO AVOID NEW TAX LEVIES

Must Be Actual and Not "Just Talk."

[BY A STAFF CORRESPONDENT.]

Washington, D. C., Aug. 6.—[Special.]—Treasury officials have informed the house ways and means committee that suggestions of Chairman Fordney, Republican Leader Mondell, and Chairman Madden of the appropriations committee for avoiding new taxes are excellent if the contemplated savings in expenditures are actually put into effect, instead of merely being talked about.

The treasury officials do not attempt to take issue with the estimates of the house leaders as to the possible $500,000,000 reduction in expenditures of the treasury.

They point out, however, that on the basis of appropriations as they now stand, together with unexpended balances, revolving funds, and other provisions under which the treasury actually has to pay out money, the government cannot be run during the coming year without some additional tax levies. They admit that the reductions can be made, but emphasize the fact that the treasury is powerless to make them and that such cuts are up to congress.

Congress Must Slash.

Unless congress withdraws authorization for expenditures already made or otherwise takes steps to keep expenditures down, the treasury officials insist it will be a mistake to reduce taxes on the theory that department officials can make both ends meet somehow.

As an example of the manner in which reductions could be made, it is pointed out that while the army appropriation bill carries a total of something more than $300,000,000, the official estimates of the war department as to actual expenditures run considerably more than $400,000,000. The difference is accounted for in that there is an unexpended balance from the previous year which the war department is authorized to spend.

Another saving can be made in connection with the shipping board, it is said. The board has estimated that it will need at least $200,000,000 additional, and the question remains whether congress actually will keep this appropriation down to $100,000,000 or less.

Chairman Fordney reiterated again today that the estimated expenditures can be kept down to $500,000,000 less than the $4,550,000,000 estimated by the treasury. If this can be done the problems of the committee are greatly simplified.

Approve Surtax Increase.

It is the understanding that the treasury officials do not believe that congress will approve all of the new taxes suggested. It is the treasury belief that surtax rates on incomes between $6,000 and $50,000 should be increased, not only to furnish reverue which will be lost by the reduction in the higher surtaxes, but to equalize the surtax scale. The rates on incomes between these amounts, it is contended, are too low in comparison with those on incomes below $6,000 and those above $50,000.

However, the sentiment of the committee is against any increase in surtax. It is estimated that eventually the increased yield due to the elimination of the higher surtax rates will make up for the loss due to the repeal of the present maximum rates.

1921 Income Vs. 1922.

Whether the reduced income tax provisions shall be made effective for income of 1921 or for 1922 is being discussed as a result of the constantly dwindling estimates of the revenue. The promises by the Republican leaders have been to the effect that the reduced tax law would apply on incomes of the calendar year 1921. The estimates of the treasury show that if the revision is made effective for the income of 1922 the revnue for 1922 will be $55,000,000 greater than if it is made effective for 1921. Whether this additional revenue furnishes sufficient incentive to cause the leaders to go back on their promises has not been determined.

Republican members of the committee today practically completed consideration of the administrative provisions of the proposed tax bill as prepared by the treasury department. The committee approved substantially the entire draft so far as administrative sections were concerned.

FIVE UNDERSELL MARKET DEALERS; ARE ARRESTED!

Market Master August Schults of the Randolph street market had five men arrested for selling from wagons. They appeared before Judge Laurence B. Jacobs in the Desplaines street court yesterday.

"What did they do to merit such action?" asked Judge Jacobs.

"Why, they're killing trade around there," said Schults. "These fellows come in from the suburbs and sell tomatoes for 60 cents a basket while other dealers in the market sell the same article for $1.20."

"Underselling your men in the market is not sufficient reason to hold them," said Judge Jacobs.

Schultz then hastened to explain that he did not have the men arrested for underselling lessees of the stalls in his market, but because they were operating without a license. The case was continued until Aug. 11.

PRICE OF BACON BELOW NORMAL, BULLETIN SAYS

"The wholesale price of fancy bacon is only a few cents above that of fancy hams," says the bulletin of the Institute of American Meat Packers," and standard bacon weighing twelve to fourteen pounds can be obtained at wholesale for 25 to 30 cents less than ham of the same grade.

"As compared with ham, standard bacon is cheaper than normally and should offer an advantage in retail stores to the consumer choosing between these two cuts.

"The export trade during July, although it naturally slackened somewhat following the vigorous buying revival in June, was of encouraging proportions, far exceeding the foreign business during the same month last year. England was the best buyer."

Fear Two Racine Men Lost in Launch in Midlake

Fear was expressed last night for the safety of Philip Racine and Anthony Marsch, who left Racine, Wis., last Monday in the launch Sunshine for Benton Harbor, Mich., to return with a load of fruit for a Racine commission house. The launch should have arrived at Benton Harbor Tuesday noon, but it has not reported at any Lake Michigan port. It is feared the boat foundered in mid-lake with the two men.

Three Chicken Thieves Get Thirty Days, $5 Fines

Chicken stealing resulted in thirty days and $5 and costs each for three men caught early yesterday at a shed in the rear of 2033 Homer street.

DEATH NOTICES

IN MEMORIAM.

BOLTON—Joseph Bolton. In loving remembrance of my husband, who passed away one year ago today, Aug. 7, 1920.
YOUR LOVING WIFE.

IN MEMORIAM.

GREIG—To the memory of our dear husband and father, A. F. Raitray Greig, who passed away one year ago, Aug. 5.
With a cheery smile and a wave of the hand,
He has wandered into an unknown land,
And left us dreaming how very fair
It needs must be, since he lingers there.
WIFE AND DAUGHTER.

LUERSSEN—Edward H. Luerssen. In fondest memory of our dear son and brother, who passed away nine years ago today, Aug. 8, 1912. Rest in peace.
LOVING MOTHER, FATHER, AND BROTHERS.

NIERMAN—Dedication of monument in memory of the late Peter Nierman, who passed away March 10, 1920, will be held Sunday, Aug. 7, 3 p. m., at Congregation Rodfe Zedek cemetery, Waldheim.

ANZALONE—Antonia Anzalone, wife of Benedetta, mother of Louis and Dominic and Mary A. Bandazzo, at her residence, 6147 Broadway. Funeral Monday, at 9 a. m., to St. Gertrude's church for high mass. Burial at Calvary. Member of St. Philip's court, No. 806, W. C. O. F.

ARMSTRONG—George Edward Armstrong on Aug. 6, 1921, aged 66, father of Edward E., Albert C., Frederick C. Armstrong, and Mrs. Thomas K. Lowry. Funeral Monday, Aug. 8, at 2 p. m., from McCabe Memorial M. E. church, 54th-st. and Blackstone-av.

BACON—Rose M. Bacon, Aug. 5, age 34 years, at her home, 7157 Bennett-av. Beloved wife of Charles E. Bacon, daughter of Mr. and Mrs. Charles Soderquist, sister of Mrs. Howard E. Davis and Carl Soderquist. Funeral Aug. 8, 2 p. m. from late home, 2:30 from Community church, 76th-st. and Jeffery-av. Interment Oakwoods.

BANNER—Thomas B. Banner, Aug. 5, beloved husband of Margaret, fond father of William, Eugene, Edward, John, Benjamin, Joseph and Ellen. Funeral Monday, Aug. 8, at 8 a. m., from late residence, 4008 Greenview-av., to Our Lady of Lourdes church, corner Ashland and Leland-aves., where requiem high mass will be celebrated at 8:30 a. m. Interment Calvary. Buffalo, Duluth, Detroit, Cleveland and Milwaukee papers please copy.

BROWN—Carl Christian Brown, of 3317 Fullerton-av., Aug. 6, beloved husband of Jennie M. Brown, nee Lindberg, fond father of Le Roy and Mabel, brother of August Brown. Funeral Tuesday, Aug. 9, at 2 p. m., from chapel, 3315 Fullerton-av. Interment Rosehill cemetery.

CHARLES—Harry C. Charles, age 51 years, beloved husband of Anna [nee Sauber], father of Harry Jr., brother of Robert B., Thomas, May, Susie, and Mrs. S. T. Berry of Newark, N. J. Burial from late residence, 2778 Osgood-st., to Memorial Park cemetery, 2 p. m., Aug. 8th.

CLAESSENS—Alfonse Claessens, aged 58 years, beloved husband of Mary Claessens [nee Weigel], and fond father of Emma, Gertrude and Albert. Funeral Monday, Aug. 8, at 2 p. m. from late residence, 2829 Fullerton-av., to Montrose.

DONOVAN—Malachy J. Donovan, beloved husband of Nellie D., nee Hartford; father of Mrs. F. D. Christian and Laurette Donovan, fond brother of Lawrence, Mary, and Mrs. N. D. Wells and Hugh Donovan, at his residence, 3270 Palmer-av. Funeral notice later. For information call Rogers Park 4053.

DYNIEWICZ—Albertine Dyniewicz, nee Krygier, Aug. 6, aged 78; beloved wife of Wladislaus Dyniewicz, mother of Casimir W., Edwin M., Leon W. Dyniewicz, sons; Aniela Leischner, Wanda Kwasniewski, Mary P. Kusiewski and Jadwiga Nowak, daughters; daughters-in-law, sons-in-law, grandchildren and great-grandchildren. Funeral Aug. 9, at 10 o'clock, from late residence, 4533 N. Albany-av., from St. Constance church, in Jefferson Park, and thence to St. Adelbert's cemetery.

FROEHLICH—Ida Froehlich, Aug. 5, beloved mother of Charles Froelich. Funeral Aug. 8, at 1 p. m., from late residence, 19 Wilson-av., West Chicago, Ill., autos to Forest Home.

FRANZ—Edwin R. Franz, first class private machine gun company, 34th infantry, killed in action, St. Mihiel, France, Oct. 14, 1918, beloved and only son of Reinhard and Emily Franz, nee Childley, 1319 Rosedale-av., and brother of Gertrude. Funeral Sunday, Aug. 7, at 2 p. m., from Oakland M. E. church, corner Oakwood-blvd. and Langley-av. Interment Rosehill. Member of Olympia lodge, No. 864, A. F. and A. M. Remains at chapel, 4227 Cottage Grove-av.

GARST—Fredericka Garst, nee Hoehn, Aug. 6, 1921, aged 61 years, at her daughter's residence, 7124 Ellis-av.; widow of the late Daniel Garst, beloved mother of Mrs. Magdelina Reed, Mrs. Fredericka Kraber, Mrs. Louise Greve, Mrs. Marie Burnham, Fred, John and the late Daniel and George Garst. Funeral from chapel, 6328 Cottage Grove-av., Monday at 1 p. m.; interment at Naperville, Ill. For information call Fairfax 2900.

GIARDINO—Cummings C. Giardino, age 48 years, Aug. 6, suddenly at his home, 615 S. East-av., Oak Park, beloved husband of Mrs. Anna E. Giardino, father of Robert. Services Monday, Aug. 8th, 9 a. m., at residence, and high mass 10 a. m. at Ascension church, East-av. and Van Buren, Oak Park.

HANDKE—A. P. Handke of Evanston, suddenly in Omaha, Neb., Friday, Aug. 5. Funeral notice later.

HOFFMANN—Frederick Hoffmann, age 63 years, beloved wife of the late Charles A. Hoffmann, fond mother of Edward, Alma Gross, Walter, Robert, Alvina, Elsie Gervens, Charles, Esther and the late August Hoffmann. Funeral Monday, Aug. 8, at 2 p. m., from late residence, 2624 N. Racine-av. Burial at Montrose cemetery.

JONES—Eugene Blanchard Jones, first lieutenant 95th and 103d aero squadrons, A. E. F., killed in action Sept. 13, 1918, beloved son of Ira A. and Josephine Gassaway Jones of 642 Cherry-st., Winnetka, and brother of Janet Jones Summers of Portland, Ore. Funeral services Sunday, Aug. 7, at 3 p. m., at chapel of Memorial Park cemetery, Evanston.

KASDORF—Margaret L. Kasdorf, nee Lyons, beloved wife of William Kasdorf, beloved mother of Mildred and Margaret. Funeral Monday, Aug. 8, at 9:30 a. m., from late residence, 2441 N. Monticello-av., thence to Our Lady of Grace church.

KUHN—Alfred R. Kuhn, Aug. 6, age 31 years, beloved son of Charles J. and Minnie Kuhn, dear brother of Nettie V. Kleinhaus, and the late Milton C. Kuhn. Member of Lincoln Park lodge No. 611, A. F. & A. M. Funeral Monday, Aug. 8, 2 p. m., from late residence, 2035 Thomas-st. Interment Waldheim.

KUHN—Alfred Kuhn, 2035 Thomas-st., age 31 years, Aug. 6, 1921. Funeral Monday, Aug. 8, under auspices of Lincoln Park lodge No. 611, A. F. & A. M. Members will assemble at lodge headquarters at 1 o'clock sharp. Burial Waldheim cemetery.
C. ZITZEWITZ, W. M.,
F. G. SEVERSON, Secy.

LE CLAIR—John Le Clair, son of the late Joseph and Katherine Le Clair, brother of Thomas, Harry, William, Joseph, Rose, and the late Amelia, Anna, and Jennie. Funeral Monday, 9 a. m., from chapel, 2346 W. Madison-st., to St. Malachy's church. Burial at Mount Carmel.

LOOBY—Edward Michael Looby, Aug. 6, at 7142 Peoria-st.; beloved son of the late John and Catherine, nee Kelly; brother of Patrick, Mrs. Alice Bachman, Mrs. Elizabeth Ryan and Mrs. Rose McCaffery. Funeral Tuesday, 9 a. m., to St. Brendan's church. Interment at Mount Olivet. Member of Calumet council, K. of C., and local 134, electrical workers' union. For reservations call Yards 703.

MAHER—Martin Maher, Aug. 4, at 5507 S. Honore-st., beloved husband of the late Mary, nee Kelly, fond father of John, William, Martin, Edward Maher, Mrs Anna Brady and Marie Thebault. Funeral Monday at 9 a. m. to St. Basil's church, where high mass will be celebrated, by autos to Mount Olivet. For reservations call Yards 617 or Boulevard 618.

MALONE—Harold P. Malone, beloved son of John and Josephine, nee Bellew, fond brother of Margaret, Josephine, Joseph, and Roland Malone. Funeral Monday, Aug. 8, at 9 a. m., from parents' residence, 1028 N. Springfield-av., to Our Lady of Angels' church. Interment, Mount Carmel. St. Louis [Mo.] and Dixon [Ill.] and Fort Dodge [Ia.] papers please copy. Phone Belmont 2533.

MARX—Marcus Marx, father of Hattie M. [Mrs. Henry C.] Davis of Cincinnati, Rebecca M. Cobacker of Chicago, Sarah [Mrs. Louis] Rosenblatt of Portland, Ore. Marion [Mrs. Albert] Goldman of Chicago, Carrie M. [Mrs. Albert M.] Hanauer of Pittsburgh, and Jacob H. Marx of Chicago, at his late residence, 5121 Kenwood-av., Chicago, on Aug. 4, 1921. Funeral from chapel, 936 E. 47th-st., Monday, Aug. 8, at 9:30 a. m.

MASSEY—Frederic Fayette Massey Jr., Aug. 4, 1921, aged 9 years, son of Frederic F. and Edith Dunning Massey, at Bronxville, N. Y. Funeral at Mount Hope, 5:15 Sunday.

MEYERS—Abe Ralph Meyers, Aug. 5, beloved father of Sam, Ike, Mrs. Annie Cohn, Ben, Bessie, Jack, and Edna. Burial from chapel, 3556 W. Roosevelt-rd., Monday, Aug. 8, 10 a. m., to Waldheim cemetery. Please omit flowers.

McEWEN—Harry V. McEwen, 2548 Neva-st., Chicago, aged 40 years, Aug. 6th, 1921, beloved husband of Hattie [nee Ingersoll]. Funeral notice later.

PATTERSON—Florence Burton Patterson, wife of Henry S. Patterson, Elmira, N. Y., Aug. 4, 1921.

POLLOCK—Eva Pollock, beloved wife of Berel, fond mother of Meyer, Abe, Sarah Gomberg, Edward, Kate Kamenetsky, Bernice, Florence, and Jenny. Funeral Monday, Aug. 8, 10:30 a. m., from chapel, 3111 Roosevelt-rd., to Waldheim.

REITH—Bruno Carl Franz Reith, beloved husband of Wilhelmina, nee Offenloch, fond father of William B., Henry B., Louis O., Fred O., and Mrs. Anna Schultz, at the age of 62 years, 4 months, 27 days, at 1:40 a. m. on Saturday, Aug. 6, 1921. Funeral from late residence, 3018 N. Mozart-st., to Montrose cemetery on Monday, Aug. 8, at 3 p. m.

RENNIE—James Grant Rennie, aged 72 years, husband of Elmina Rennie, father of Kenneth Grant Rennie, brother of Alexander Rennie, Reedsburg, O., and Mrs. Belle Aults, Kansas City, Mo., at the home of his son, Kenneth, 1952 Leland-av., on July 28, 1921. Burial took place Sunday afternoon, July 31, 1921, at his boyhood home in Reedsburg, O., the Rev. S. P. Kieffer, who married him, officiating. He was born in Forres, Scotland, on March 27, 1849, and came to America at the age of 8 years with his parents, brothers and sisters, who settled in Reedsburg, O. He was a veteran of the civil war, member of Co. I, 163d Ohio Infantry.

ROBERTS—Mary E. Roberts, nee Phillips, Aug. 5, beloved wife of the late Austin Roberts, mother of Ruth, Everett, Austin, and Mrs. Bessie Chapelle. Funeral Monday, Aug. 8, at 2:30 p. m., from her late residence, 2032 Wilson-av. Interment Graceland.

SHORE—James Shore, beloved husband of B., nee Burke, fond father of William, Kathryn, Helen, and James. Funeral Monday, Aug. 8, at 9 a. m., from late residence, 6651 St. Lawrence-av., to Holy Cross church, where solemn requiem high mass will be celebrated. Interment at Mount Olivet. For further information call Fairfax 1600.

SMITH—Duane R. Smith, Aug. 5, 1921, age 45 years, 6754 Oakkosh-av., son of L. and late M. C. Smith, beloved husband of E. Emily Smith, nee Obee, father of Russell and Ruth Frances Smith. Member of Kilwinning lodge No. 311, A. F. & A. M.; Oriental Consistory, Aryan Grotto, and Mystic Shrine. Funeral Monday, Aug. 8, at 9:30 a. m., from St. Mary's Episcopal church, Park Ridge, Ill. Interment at Wauconda, Ill.

THOMPSON—Elizabeth Thompson, nee Boyd, beloved wife of the late William Thompson, fond mother of William A., Mabel G. and Mrs. Joseph G. Birse. Funeral service at late residence, 712 W. 65th-st., Monday, 2 p. m., under auspices of Olive chapter No. 179, O. E. S. Interment Evergreen.

WARE—Charles William Ware, husband of Lizzie Campbell Ware, Aug. 4, at home of Mr. and Mrs. Rowland Hasard, Peace Dale, R. I. Burial services at Dubuque, Ia., Monday, Aug. 8.

MARRIAGES.

BOLLES-COLLINS—Mr. and Mrs. P. J. Collins, 6551 University-av., announce the marriage of their daughter, Normal Stohr, to Stephen W. Bolles Jr. Marriage took place Friday, Aug. 5.

CARD OF THANKS.

KUEHNE—Walter H. Kuehne and Margaret K. Wendt wish to thank their many friends, relatives, and members of the Lincoln Park post No. 302, American Legion and auxiliary, for sympathy shown at funeral services of their late brother, Private Herbert E. Kuehne, headquarters company, 143d Infantry, A. E. F., who died in Vaubecourt, France, Nov. 28, 1918.

CEMETERIES.

THE GRASS IS GREEN
in
MOUNT GREENWOOD CEMETERY,
and all is most beautiful, by reason of wonderful care given. Hot weather never allowed to injure its beauty. Halsted-st. cars to Main Entrance.

ROSEHILL CEMETERY.
Perpetual care fund now over $1,250,000 and increasing daily. Small lots at moderate prices. Rand. 5340. 5800 Ravenswood-av. Edgr. 714

BEVERLY CEMETERY.
Kedzie-av., 119th-st. All lots sold with perpetual care. Downtown office.
53 W. JACKSON-BLVD.

OAKWOODS CREMATORY. OAKWOODS Cemetery, E. 67th-st. and Greenwood-av. Charge for cremation $40. Remains cremated in casket received. All lots and graves sold with REAL perpetual care. Phone Hyde Park 61. Established 1853.

FOR SALE—2 BEAUT. LOTS, OAKRIDGE Cemetery. 50 N. Hermitage-av. West 3456.

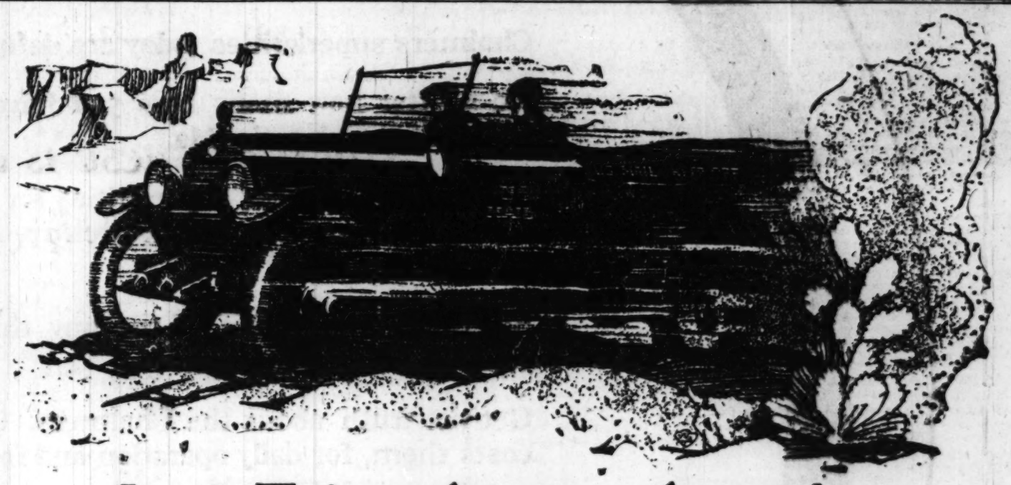
UNDERTAKERS.

POSTLEWAIT — GOLDEN RULE PRICES and Golden Rule Service. 30 years at one location. 1807 Ogden-av. Phone West 250.

Floral
CASKET COVERS



A. Lange Florist
77-79 E. Madison St., Tel. Cent. 3777
Flowers sent to any destination at any time



In 4 Trips Across America Essex 4 Times Breaks Record

Fastest Time Between New York and San Francisco Beaten by 12 Hours, 48 Minutes
New York - Chicago Record Also Falls

Four Essex touring cars, carrying the first United States transcontinental motor mails, between New York and San Francisco, have set the time records for their respective directions across the American continent. The distance each car travelled was 3347 miles.

The New York to Chicago automobile record was also beaten.

The fastest Essex time was made from San Francisco to New York in 4 days, 14 hours and 43 minutes, breaking the record by 12 hours, 48 minutes.

A Reliability Proof That Speaks for Every Essex

The average time for all four cars was 4 days, 21 hours. These records cover the actual time from the moment the cars were checked out of New York and San Francisco with U. S. Mail, until they checked in at their respective destinations on opposite sides of the continent.

The purpose of this Essex test was to prove its reliability, not merely with one car; but with four. The closeness of the respective transcontinental time for the four cars, proves the consistency of performance and endurance that characterizes all Essex cars. Every requirement of motor car performance was met a thousand times by these cars, in their cross continent run.

Consider that hundreds of cars have attempted to break the transcontinental record. You have rarely heard of these attempts for the failures have not been given circulation.

Yet isn't it a remarkable and convincing proof of Essex ability and endurance that the only four Essex cars that ever challenged for the coveted transcontinental record were in every case successful?

The foregoing announcement was published a year ago. It is republished today in celebration of the first anniversary of this memorable record, and because Essex position today remains unchanged and unchallenged. More than 50,000 owners know its endurance, service and quality.

Hudson Motor Company of Illinois

Calumet 6900

Salesroom and Offices, 2451 S. Michigan Ave. Used Car Division, 1615 S. Michigan Ave. Service Station, 1126 S. Wabash Ave. Evanston Branch, Sherman and Grove.
West Side Branch, Roosevelt Road at Independence Blvd.

ESSEX MOTOR CARS — WATCH the ESSEX — ESSEX MOTOR CARS

STRENGTH SUCCESS
The Sign of Service

Select Your Bank With Care

When choosing a bank in which to deposit your money, you should consider—

the prominence, experience and integrity of its Officers and Directors;

the long years of continuous service and the reputation of the bank;

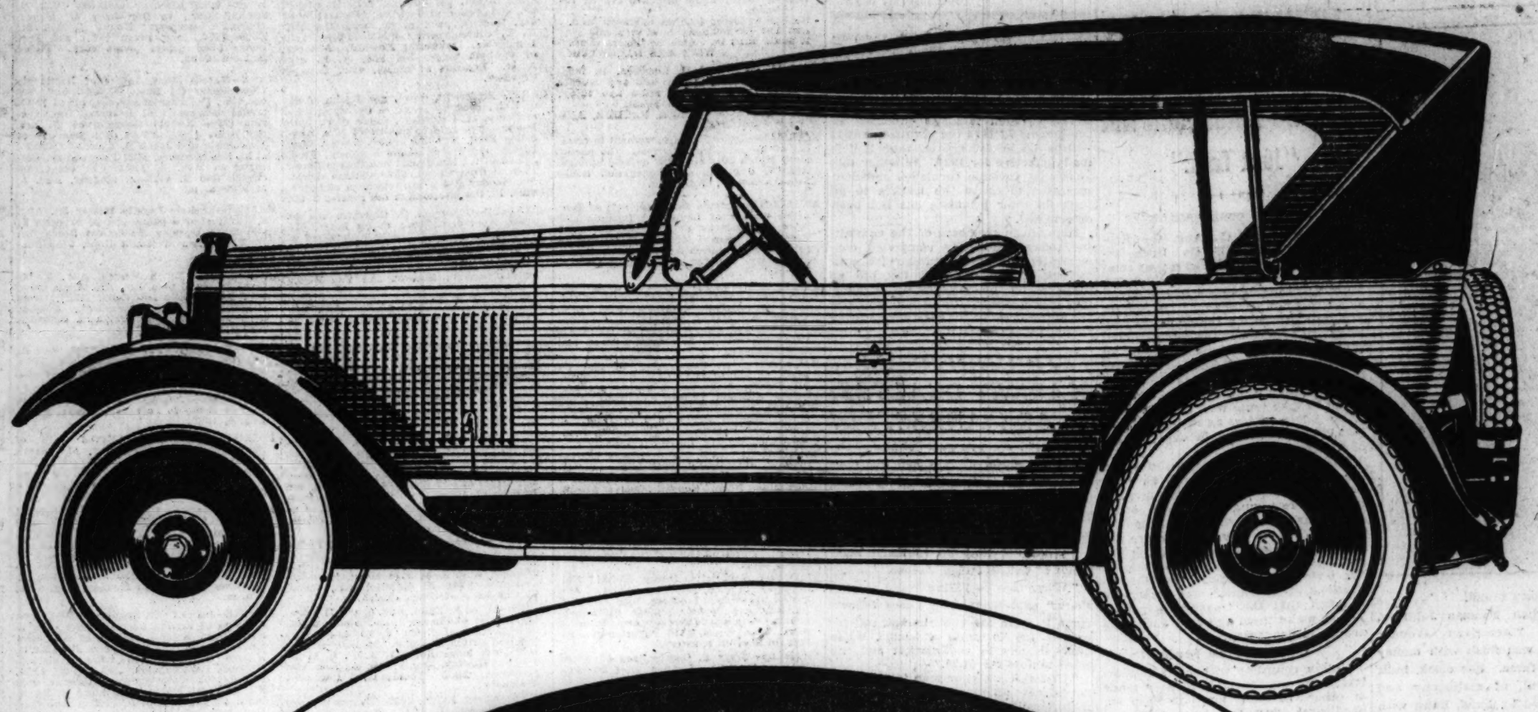
the volume of Capital and Surplus protecting the deposits;

the Stockholders are liable for an amount equal to the Capital, and are people able to meet that liability.

If these suggestions are of value to you, then we submit them in the interest of our Bank, which has served its depositors continuously for more than 48 years, has a combined Capital, Surplus and Undivided Profits of $18,000,000, and whose Officers and Directors are favorably known to the citizens of Chicago.

On these principles your financial business is solicited, appreciated, protected.

ILLINOIS TRUST & SAVINGS BANK
La Salle and Jackson Streets—Chicago



Sport Car

Disc or wire wheels optional, without additional cost. Cord tires standard equipment on all models.

Get the Truth About the Chalmers

Chalmers superiorities today are definite and outstanding.

No matter how many cars you have driven, or what kind, you will agree after an hour's ride.

You will sense these superiorities for yourself. In the easy throttling down, the smooth, quick pickup, the silence which cloaks the splendid power.

But these are not all. All the way through, Chalmers is unmatched value in today's market.

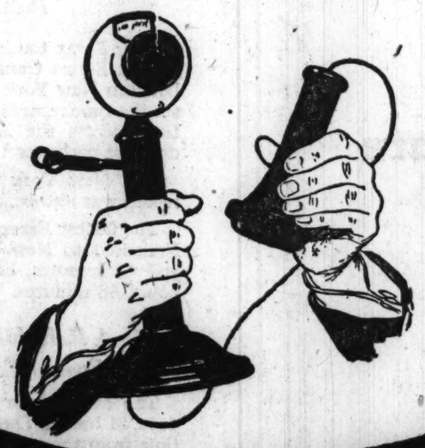
Get the truth about the Chalmers. Owners can tell you how little it costs them, for daily operation and for monthly repairs.

Telephone any Chalmers owner. Send us the coupon; or telephone us now that you want to know how good the Chalmers is.

MAXWELL-CHALMERS SALES CO.
25th and Michigan Ave. Phone Calumet 5820

CITY DEALERS

L. E. Lilly, Garage and Motor Sales, 7023 S. Halsted St.
Lanus Motor Sales, 4634 W. Madison St.
Ritt Motor Co., 812 West Diversey Blvd.



Telephone Any Chalmers Owner

CHALMERS

COUPON

I would like a demonstration of the superiorities which you claim for Chalmers.

Name _____

Address _____

Telephone _____

PART TWO
EDITORIALS,
NEWS SPORTS,
MARKETS

Chicago Sunday Tribune.

THE WORLD'S GREATEST NEWSPAPER

10 PARTS
Part 1—News.
Part 2—Sporting, Editorial, Markets.
Part 3—Rotogravure.
Part 4—Comics.
Part 5—Fiction.
Part 6—Fashions.
Part 7—Household Hints.
Part 8—Drama, Autos.
Part 9—Society.
Part 10—Want Ads.

AUGUST 7, 1921.

GIANTS ROUTED BY O'FARRELL'S HOMER

ORAL PLUNGING; S O S FOR FUNDS; IT'S GREAT GAME

Betting System at N. Y. Racetracks Explained.

BY AL COPLAND.

Saratoga Springs, N. Y., Aug. 6.—[Special.]—"The game is good. Send more money."

This could easily be the S. O. S. sent out from any track by turf pilgrims who have been made financially weary by inconsistent running, or manipulation, or any one of the innumerable other reasons which govern this enticing and uncertain sport.

It is a sure thing that the wires out of this Mecca of horsedom will hum requests for the whitherwithal to get back to the old home town if there isn't a rightabout face movement which will argue for a condition the opposite to the present one, through the medium of which the rich get richer and the poor get poorer.

No Betting; No Breeding.

The race course test is concededly the groundwork which supports the breeding edifice. Without betting, however, there would be little or no chance for the continuation of racing and the necessity for the breeding of thoroughbreds. In England and elsewhere "tillboys" have tried to put on the full stop pedal in order to shut off betting and of necessity racing, which would mean the stoppage of the breeding industry.

Willie, in order to perpetuate the game, which must have the right sort of blood coursing through his veins, it is necessary to have racing, it must be said that the latter couldn't exist without the speculative side, in which the public is most seriously concerned.

Jockey Club Not "In."

The Jockey club does not recognise betting. According to the law, it is impossible to wager on the ponies on tracks within the jurisdiction of the Jockey club via the oral system. This sends John Jones to ask John Doe what he is willing to "lay" on a certain horse any horse. If the odds are acceptable he writes on a slip the horse's name, the amount of the bet and his name, handing the slip to the "layer," which completes the transaction until a next day, when payment one way or the other is made.

No money changes hands once the bets show in the paddock for the betting race. Those who are known as the "oralers"—the present day impersonators of the former bookmaking code—do business "on the nod," tendering the customary ticket once a year has become satisfactory.

The "Deposit Gents."

Those who are practically unknown want to speculate on the speed and stamina of the "gee gees" are "accommodated" after they have put up a "deposit," which they play against after having been "introduced" to an owner before the beginning of the day's races.

As a general proposition the "punter" who has credit and "nodding" acquaintance with many of the lawn mercenaries, has a percentage shade on his brother who is at the tender mercy of the "layer" with whom he has his account. The first named can "shop," that is, he can ask everywhere the price suits his fancy. He does not have to confine himself to one "layer" and price like the moths about the flame. The gentry who put up deposits usually wind up in being "percentaged" to financial death. They are tied to take what is quoted by the one man with whom they can bet or they can leave it alone. Inasmuch as they must bet if they are to win or lose they must take what is quoted or like it.

Any One Quotes Odds.

The open system has done away with the former generally known bookmakers. The lawn, about which the pioneer of the one time "bookie" perambulates—he is kept moving by the "ring" club "pinks"—shows a hundred or more who are willing to take a chance with their "nodding" acquaintances. Whereas in times gone by "some one" collected a tax from the books which was paid so that they could do business, the assumption being that the different racing associations profited by the $100 per day from the odds purveyor, nowadays, any one can "quote" odds.

No one pays anybody anything for the privilege of "doing business" with the condition, resulting in an influx of many "bookies" who know about as much about what they are doing as they do about the fourth dimension.

Exclusive in Clubhouse.

While the lawn in front of the grandstand sometimes shows as many "layers" as players, the clubhouse interior has a vastly limited number. There are nine, to be exact. While on the lawn it is a case of any man can be a layer, the opposite is the case in the clubhouse, where those who are enabled to "quote odds" do so because they have received a special dispensation and do business on it only.

The scheme here is as near the Tattersall system in England as can be made, the only difference being that Tattersall's settlements are made daily, while here the operation is settled daily. That is, the operation is concluded daily if the punter settles.

Sometimes the poor "bookie" has a bad day and days before some one comes to the surface and gets a part of the financial sea and sometimes the punters never come to the surface with what they owe and become confounded with the steadily growing band of welshers.

While the "bookies" are heard to protest the "runouts" times without

(Continued on page 4, column 2.)

IN the WAKE of the NEWS

REFEREE'S DECISION FINAL.

"WHAT is the remedy, then, for conditions such as took place at Cleveland if the decision of the referee cannot be overruled?" inquired a friend with whom we were arguing the Wilson-Downey fiasco at Cleveland.

"Employment only of referees appointed by the commissions of states or cities which recognize boxing," we replied.

That sounds simple enough, but it answers the whole question. By its sanction of a referee, the commission is estopped from attempting to overrule his decision. If he is incompetent



or dishonest, he will not be allowed to officiate again. Cleveland's commission accepted an outside referee for whom it did not feel responsible. This was a mistake of judgment.

Experience for a referee is almost as necessary as honesty. In states where decisions are allowed, the manager of a visiting fighter attaches even more importance to experience because he fears the cheers of the crowd for the home product may influence the arbiter's judgment even if the latter does not realize it.

Inexperience has produced many weird mistakes in the squared circle. Honesty of the third man in the ring seldom has been questioned, except as an alibi by disgruntled managers or bettors. Perhaps the most noted case was that at San Francisco in 1896 when Wyatt Earp awarded a victory to Tom Sharkey over Bob Fitzsimmons on a foul.

Endless confusion would ensue if referee's decisions were subject to review by every state or city boxing commission.

* *

New York Board's Edict.

New York's boxing commission, in our opinion, showed exceptional judgment in its solution of the Wilson-Downey problem. It recognized the referee's decision as final, which is axiomatic in sport, but in view of the unusual circumstances decreed that as a condition precedent to the appearance of either Wilson or Downey against other opponents in that state the pair must settle their title dispute in the ring.

The two battlers accepted the gauge, and Tex Rickard secured the match for Labor day. Wilson thus has taken the step we deemed necessary for him if he hoped to retain the good opinion of fistic followers.

* *

The Lively Bawl.

Dear Harvey: I have a suggestion whereby every major league ball club may be placed upon paying basis, i. e., make the vendors pay the usual admission fee. They could make the wheat pit resemble a convention of deaf mutes. Recently I learned the "Batteries for today's game were, for the visitors, peanunts and kushens, and, for the home team, crackerjack and chewin' gum. Yours for a less lively bawl, Tubbie.

A PASS WE ONCE GAVE.

Agitation over the propriety of charging a 50 cent admission fee to the Pageant of Progress on the city owned Municipal pier reminds us of an office boy who swarmed on the sporting department for passes to all events, no matter what their nature.

When THE TRIBUNE silver skates derby, held every winter on Humboldt park lagoon, came round he was on deck as usual and insisted on a pass. So we gave him a politely worded request to the west park police to admit him to Humboldt park on the day in question. He returned that night delighted with the race, and related: "When I showed that note to the cop he told me to step right into the crowd and get a good view. You must have a great drag out there."

* *

Help! Help! This Wake Is
Conducted by Harvey T. Woodruff

* *

Poker Series—No. 1.

THE AMATEUR WHO GUMS THE GAME.

He deals three cards when you call for two,
He bets a red when he means a blue;
When the pot is won, he holds his hand,
And snorts and yells to beat the band.
We grind our teeth and dumbly wait
While he tries to figure out a straight.
A sickly grin spreads o'er his face
When he learns a deuce won't beat an ace.
When he holds three hearts he paws the air
As I take the chips with one small pair;
It never occurs to his half-baked mind
That three of a suit aren't three of a kind.
Let's try to kepe the old game pure
And raise the bars to the amateur.

HOOSIER PAT.

* *

Hoosier Pat neglected to mention one other perfectly good reason for barring the amateur, which is—he usually wins.

* *

When I Was a Kid, I Thought—
That the Associated Press was a tailoring concern. Little Joe.

* *

Mary's Bathing Suit.

Mary has a bathing suit,
It's price was awful high;



She hung it up above the limbs
And kept it nice and dry.

MADAM ANN.

* *

We may also add the composite of thirty-two Wakers that Mary has a skirt of unusual brevity which, when she Boul. Miches., commands the undivided attention of all male persons.

* *

Do You Remember Way Back When:

Signs were displayed on Chicago avenue on the north side, reading: "Lots for Sale, $300 to $500. Monthly Payments" (1855)?—L. F., La Crosse, Wis.

KANGAROOS PUSH BRITISH OUT OF DAVIS CUP PLAY

Australasians Divide the Singles for 3-2 Win.

Pittsburgh, Pa., Aug. 6.—J. O. Anderson of Australasia defeated F. G. Lowe of the British isles, 6—2, 6—3, 3—6, 6—2, in the first match today of the Davis cup tennis second round on the courts of the Alleghany Country club near here. This eliminated the players from the British isles and entitled the Australasians to play the Denmark team at Cleveland next week in the Davis cup semi-final round.

In the last event of the series here Maxwell Woosnam of the British isles defeated J. B. Hawkes of Australasia, 6—3, 0—6, 6—3, 6—3. This made the result of the completed series three matches to two in favor of Australasia.

Anderson Forces Play.

Anderson was in splendid form in the first set, scoring 28 points to Lowe's 18. He served in splendid fashion, and was adept with his returns, in both first and second sets. In the latter set he scored 44 to Lowe's 38 points.

Lowe was faulty in serving and also seemed unable to judge his placement shots accurately. Anderson had Lowe on the jump from side line to side line, while he himself had no trouble in reaching the ball.

In the third set Lowe made a desperate stand, and at the same time Anderson appeared to grow careless. Lowe won the second, third, fourth, and fifth games by placing his shots almost perfectly. His footwork improved materially, and after the eighth game went to deuce, he took the extra points necessary to win. Lowe had 50 points to Anderson's 20 in this set.

Unable to Continue Pace.

Lowe was unable to continue the pace, and Anderson had it all his own way except for the sixth game of the fourth set, a deuce game won by Anderson. In the last two games the Australian scored 8 points to 2 for Lowe. The final point scores for the set were Anderson 28, Lowe 16. Point and stroke analysis:

	S.	G.	P.	N.	O.	Pt.	a.	ft.	Sv.	Dbl.
J. O. Anderson, Australasia	3	21	120	24	47	55	5	6		
F. G. Lowe, British Isles	1	13	102	25	32	21	4	3		

By Net Play by Woosman.

With the issue decided by the first match the closing contest between Woosman and Hawkes did no excite a great deal of interest, although the play was closely watched. Woosman won the match by his superior work at the net. Point and stroke analysis:

	S.	G.	P.	N.	O.	Pt.	a.	ft.	Sv.	Dbl.
Maxwell Woosnam, British Isles	3	25	161	51	52	32	6	4		
J. B. Hawkes, Australasia	2	24	152	53	63	42	4	7		

WASHBURN WINS FROM WILLIAMS IN TENNIS FINALS

Newport, R. I., Aug. 6.—Watson M. Washburn, New York, defeated R. Norris Williams II., of Boston, in the final round of the singles in the annual Rhode Island invitation tennis tournament here this afternoon. The scores were 4—6, 6—3, 1—6, 6—2.

Watson M. Washburn and R. N. Williams II. won the doubles championship, defeating Robert and Howard Kinsey in straight sets, 6—0, 6—0, 6—4.

NET HONORS FOR MRS. MALLORY

Glencove, N. Y., Aug. 6.—Mrs. Molla Bjurstedt Mallory, women's national tennis champion, won the Metropolitan women's championship today by defeating Mrs. Marion Zinderstein-Jessup of Wilmington, Del., 6—1, 7—5, in the final match.

GOSSOON WINS CHICAGO CLUB CLASS R RACE

E. M. Railton's Marconi rigged R boat Gossoon won the series contest yesterday afternoon over the Chicago Yacht club's regular course in handy fashion, beating Ogden T. McClurg's Yank, second boat to finish, by fifty-nine seconds. The yachts sailed in a northwest breeze which suited the windjammers. The winner's time was 1:32:23.

Gossoon took the lead in the first round and kept it all the way, although Yank was coming fast at the finish and cut Gossoon's lead a half a minute on the second lap.

Webster brothers' Minnow took first place in the one design contest, its time being 1:06:07, forty-eight seconds better than that of Ancona II., which was next to cross the line. Alert was third. Summaries:

R CLASS—START 3:05.

	Finish.	Time.
Gossoon, E. H. Railton	4:37:23	1:32:23
Yank, Ogden T. McClurg	4:38:22	1:33:22
Colleen, Clark Wright	4:44:12	1:39:12
Rainbow, Sheldon Clark	4:45:02	1:40:02

ONE DESIGN CLASS—START 3:00.

Minnow	4:00:07	1:06:07
Ancona II.	4:06:55	1:06:55
Aleft	4:08:58	1:08:58
Active	4:10:03	1:10:03
Bug	4:10:50	1:10:50
Naiad	4:31:39	1:31:39

Driscoll Offers Wilson $35,000 to Battle Downey

Boston, Mass., Aug. 6.—Dave Driscoll, Jersey City promoter, offered Johnny Wilson $35,000 or 60 per cent of the gross receipts to meet Bryan Downey at his club on Labor day with the provision that Wilson pay Downey's purse out of the guarantee.

THE DAYS OF REAL SPORT



Copyright N. Y. Tribune Inc.

MAJOR LEAGUE CLUBS STANDING

NATIONAL LEAGUE.

	W.	L.	Pct.		W.	L.	Pct.
Pittsburgh	64	36	.640	St. Louis	51	49	.510
New York	62	41	.602	CHICAGO	43	58	.426
Boston	56	41	.577	Cincinnati	43	59	.422
Brooklyn	54	50	.519	Philadelp'a	30	69	.303

YESTERDAY'S RESULTS.

Chicago	7;	New York	4
Brooklyn	3;	Pittsburgh	2
Cincinnati	5;	Philadelphia	2
St. Louis	12;	Boston	2

GAMES TODAY.

New York at Chicago. Phila. at Cincinnati.
Boston at St. Louis. Brooklyn at Pittsb'gh.

AMERICAN LEAGUE.

	W.	L.	Pct.		W.	L.	Pct.
New York	60	37	.619	St. Louis	48	53	.475
Cleveland	63	39	.618	Boston	46	55	.456
Washing't'n	58	49	.542	CHICAGO	44	57	.436
Detroit	50	54	.481	Philadelp'a	38	63	.376

YESTERDAY'S RESULTS.

Boston	9;	Chicago	4
St. Louis	5;	Philadelphia	4
Philadelphia	12;	St. Louis	9
Detroit	9;	New York	8
Cleveland	3;	Washington	1

GAMES TODAY.

Chicago at New York Phila. at Cleveland.
St. Louis at Wash'ton.

WEISSMUELLER FLIPS TO TITLE IN PAIR OF A. A. U. SWIM EVENTS

Duluth, Minn., Aug. 6.—John Weissmueller, 17 year old swimmer from the Illinois Athletic club of Chicago, took two events in the A. A. U. swim meet at the Duluth Boat club today, winning the 50 yard American A. A. U. championship dash and the 100 yard Central A. A. U. championship. It was his first participation in an A. A. U. meet. Weissmueller's time in the first event was :23 1-5, within one-fifth of a second of the world's record, and :55 1-5 in the 100 yard dash.

Norman Ross won the 880 yard Central A. A. U. championship for men by twenty yards. The time was 12:31 4-5. Mel Cooley of the Duluth Boat club was second, with James White, Duluth Boat club, third.

Duluth Girls Winners.

Frances Colman of the Duluth Boat club won the 100 yard Central A. A. U. championship for women in 1:24 4-5; Frances Currier of the D. B. C. was second, and Gurneth Robbins of the D. B. C. third.

In the 440 yard Central A. A. U. championship for women, Margaret Woodbridge, Detroit A. C., won, with Frances Colman of the D. B. C. second, and Grace Lewis of the D. B. C. third. The time was 6:54 4-5.

Topp Second in 100.

In the 100 yard Central A. A. U. championship, won by Weissmueller, Herbert Topp of the C. A. A. camee in second, with Jack Gow, D. B. C., third. Norman Ross did not place.

The junior Central A. A. U. diving championships will be held tomorrow.

BUFFALO REGATTA RESULTS.

Senior eight, Duluth Boat club, Duluth, Minn., won; University of Toronto graduate crew, Toronto, second; Union Boat club, New York, third; Norton B. C., Worcester, Mass., fourth; University of Toronto BB. C., Toronto, fifth; Detroit B. C., Detroit, sixth; Scalp and Blade club, Buffalo, overturned and did not finish. Time—6:33 1-5.

Senior four oared shells—Won by Duluth B. C., Duluth; Century B. C., St. Louis, second. [Vesper B. C., Philadelphia, finished first, but was disqualified on a claim of foul.] Scalp and Blade club of Buffalo did not finish. Time 6:49.

Junior eight oared shells—Won by Worcester A. C., Worcester, Mass.; Masten Park High school, Buffalo, second. Time, 6:57 3-5.

Senior double sculls—Won by Vesper B. C., Philadelphia—Paul Costello, bow; Jack Kelly, stroke. [No other starters.]

Championship singles sculls—Won by Walter Hoover, Duluth Boat club, Duluth; Paul Costello, Vesper Boat club, Philadelphia, second; Louis Zoha, First Bohemian club, New York, third; Thomas J. Rooney, New York A. C., New York City, fourth. Time, Hoover, 7:43 3-5.

Senior sculls—Won by Duluth Boat club, Duluth; Vesper B. C., Philadelphia, second. Time, 6:45 2-5.

RED SOX CLOUTS DOWN GLEASONS IN 9 TO 4 SCRAP

BY JAMES CRUSINBERRY.

Boston, Mass., Aug. 6.—[Special.]—Boston made it three out of four from the White Sox by grabbing the final game of the series today, 9 to 4.

The Red Sox hit Wilkinson hard and he retired after six innings, Davenport finishing. Pennock and Russell hurled for Boston and held the Sox safe in all except the fourth round, when the Sox scored four. Mostil tripled in that inning with the bases filled.

CHICAGO.

	AB	R	BH	TB	BB	SH	SB	P	A	E
Johnson, ss	5	0	1	1	0	0	0	2	2	1
Mulligan, 3b	3	1	2	2	0	0	0	1	1	1
McClellan, 3b	1	0	1	1	0	0	0	0	1	0
E. Collins, 2b	4	1	1	1	0	0	0	2	2	0
Strunk, rf	3	0	0	0	1	1	0	2	2	0
Falk, lf	4	1	1	1	0	0	0	1	0	0
Sheely, 1b	2	1	2	2	0	0	0	10	1	0
Mostel, cf	3	0	1	3	0	0	0	3	0	0
Schalk, c	4	0	0	0	0	0	0	3	1	0
Wilkinson, p	2	0	0	0	0	0	0	0	4	0
Davenport, p	1	0	0	0	0	0	0	0	1	1
Totals	*33	4	8	11	1	1	0	24	15	3

*Ostergard popped out for Wilkinson in seventh.

BOSTON.

	AB	R	BH	TB	BB	SH	SB	P	A	E
Leibold, cf	4	2	2	2	0	1	1	6	0	0
Foster, 3b	4	0	2	2	1	0	0	1	4	0
Menosky, lf	5	0	1	1	0	0	0	1	0	0
Pratt, 2b	4	1	1	1	0	0	0	2	1	0
McInnis, 1b	4	1	3	4	0	0	0	9	2	0
J. Collins, rf	3	1	1	1	0	1	0	1	0	0
Scott, ss	3	2	1	1	1	0	0	2	3	0
Ruel, c	3	2	2	2	1	0	0	3	1	0
Pennock, p	1	0	1	1	0	1	0	0	1	0
Russell, p	2	0	0	0	0	0	0	2	0	0
Totals	33	9	14	15	3	3	1	27	12	0

Chicago	000	400	000—4
Boston	131	101	20*—9

Two base hits—McInnis, Sheely. Three base hit—Mostil. Struck out—Wilkinson, 1; Davenport, Pennock, 2; Russell. Bases on balls—Wilkinson, [2], Davenport, Pennock, Russell [3]. Hits—Off Pennock, 5 in 4 innings; Wilkinson, 13 in 6 innings. Hit by pitcher—By Russell, Mostil, Mulligan. Time—1:30. Umpires—Owens and Hildebrand.

DELUGE DROWNS TROTTING CARD AFTER 3 HEATS

Toledo, O., Aug. 6.—A heavy rain which swept over Fort Miami track today just as the thir dheat of the Grand Circuit racing program was being finished turned the racing oval into a sea of mud and forced the judges to call o ffthe card. The Ace, driven by Mitchell, had won two firsts in the 2:15 trot before the rain and was awarded the event. Cox's Hilda Fletcher dragged down second money.

Princess Nadena had a walkaway in the first heat of the 2:17 trot, the only other event run. Edna Forbes finished second in this heat. Summaries:

2:15 trot, purse $1,200, three heats.

The Ace, b. g., by Gordon Prince [Mitchell]	1 1
Hilda Fletcher, b. m. [Cox]	2 3
Checkers, b. g. [Allen]	4 2
Little Dick, b. g. [Taliman]	3 5
Dora Haines, br. m. [H. Fleming]	5 4
Valeria Todd started.	

Time, 2:08¼; 2:07¼.

2:17 trot, purse $1,200, three heats.

Princess Nadena, b. m., by Justice Brooke [Murphy]	1
Edna Forbes, br. m. [Stokes]	2
Baroness Hanover, ch. m. [Vic Fleming]	3
Georgia Regiana, blk. m. [Stinson]	4
Vozeta and Maximillian started.	

Time, 2:08¼.

WATER HONORS TO ROBT. SKELTON

New York, Aug. 6.—[Special.]—Robert Skelton of the Illinois A. C., National A. A. U. 220 and 440 indoor breast stroke champion, today won the National outdoor 440 yard breast stroke championship by defeating Steve Rudy of the New York A. C. in rough water here. Skelton made the distance in 6:50.

BELLEPLAINES PLAY AT DESPLAINES.

The Belleplaines travel to Desplaines, Ill., this afternoon to play the home club in an Interstate league game. Each club has won 12 and lost 3 games this year. Arrangements have been made with the C. & N. W. R. R. for extra cars on the train, leaving Keeler avenue station at 1:40 p. m., Chicago time.

The Inquiring Reporter

Every Day He Asks Five Persons, Picked at Random, a Question.

The Question.

What do you think of the change in management of the Cubs?

Where Asked.

Municipal pier.

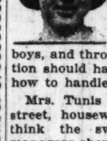
The Answers.



Leslie F. Muter, 7359 Harvard avenue, secretary—Killefer will no doubt surprise us and is well worthy of the position he now holds. He evidently has the confidence of both owners and players, or his appointment would not have been made. Success to him.



James A. Pugh, Benton Harbor, Mich., hotel owner—I believe the change will have a stimulating effect on the players and put more pep in them. Killefer's years of experience in the big leagues should fit him admirably for the managership provided he is endowed with the right temperament.



Gertrude Haffnere, 1059 Foster avenue, home girl—I think it is a good change, as Evers did not come up to expectations with the material he had on the Cubs' team. Killefer's appointment should be a pep injector, as he is one of the boys, and through his years of association should have a good knowledge of how to handle the men.



Mrs. Tunis Everly, 2400 Congress street, housewife — I think the switch in managers should prove beneficial to the team and that it will show a great improvement in every way. Certainly nothing is to be lost, and it offers a fine opportunity to find whether the trouble lies in the managerial end.



Mrs. Ruth Cusick, Danville, Ill., housewife—I think the boys will work hard for Killefer. It is my belief that the trouble lies with the pitching staff. Vaughn, Tyler, and Alexander have all fallen far below what their past records led us to expect. This condition offers Killefer a wonderful opportunity to profit by his catching experience.

MINOR LEAGUE STANDING

AMERICAN ASSOCIATION.

	W.	L.	Pct.		W.	L.	Pct.
Louisville	62	48	.564	St. Paul	50	56	.472
Min'polis	57	45	.559	Indian'polis	48	57	.462
Milwaukee	57	49	.538	Toledo	48	57	.457
Kas. City	56	48	.538	Columbus	43	62	.410

THREE EYES LEAGUE.

	W.	L.	Pct.		W.	L.	Pct.
Moline	50	40	.556	Evansville	47	46	.505
Rockford	50	41	.549	Bl'm'ton	44	47	.484
Peoria	48	46	.511	Cedar R.	43	49	.467
Terre H.	43	44	.506	Rock Isl.	38	52	.422

YESTERDAY'S RESULTS.
AMERICAN ASSOCIATION.
Kansas City, 4; Columbus, 2.
Louisville, 5; Minneapolis, 4.
Indianapolis, 8; St. Paul, 5.
Milwaukee at Toledo, rain.

SOUTHERN ASSOCIATION.
Little Rock, 5-3; Atlanta, 2-3. [Second game, 7 innings, tie.]
New Orleans, 3; Birmingham, 0.
Memphis, 4; Chattanooga, 0.
Nashville at Mobile, rain.

INTERNATIONAL LEAGUE.
Toronto, 5-15; Jersey City, 1-4.
Rochester, 9-0; Newark, 2-1 (second game, 7 innings).
Syracuse, 5-1; Reading, 3-3 [second game, 6 innings].
Buffalo, 3-6; Baltimore, 6-14.

THREE EYES LEAGUE.
Evansville, 4; Terre Haute, 2.
Peoria, 8; Bloomington, 2.
Moline, 2-4; Rockford, 13.
Cedar Rapids, 3; Rock Island, 1 [12 innings].

NEW ORLEANS HAS INDOOR LEAGUE.

New Orleans has formed an amateur senior indoor baseball league.

ANOTHER HYDRO SINKS IN LAKE; RACES CUT SHORT

The speedboat races off the Municipal pier in connection with Chicago's Pageant of Progress were called off at 3:35 o'clock yesterday afternoon because of rough water. Three races already had been run at that time and when Meteor III., owned by Walter B. Wilde of Peoria sank, it was decided to cancel the day's events. The crew of Meteor III. was rescued. The boat was the third to sink in the three days of racing.

The race course, although protected by breakwaters and by the pier, had been unusually rough all day, and when a freshening breeze rendered navigation even more difficult, it was decided not to risk further accidents.

Pekin Boat Is Winner.

Miss Margaret III., owned by L. E. Selby of Pekin, Ill., won the first race of five miles for boats of the 151 class. Miss Quincy IV. [C. E. Padgett, Quincy, Ill.], was second. Miss Peoria also started. The time was 10:41.

The second race, class 705, of ten miles, was won by B. & B. II. with Doc's (Van Sant and Whipple, Peoria, Ill.], second. It was in this race that Meteor III. sank in twenty-four feet of water. The time was 16:48.

The third race, class 220, of ten miles, was captured by Miss Chicago. Miss Rosita [F. B. Blakely, Milwaukee, Wis.], which sank on Thursday, but was raised, finished second, while Arab IV. [R. H. Sidway, Buffalo, N. Y.], was third. The time was 14:50.

Gunboat Crews in Cutter Race.

Preceding the speedboat races, crews from the United States gunboats Antic, Essex, and Wilmette, staged a cutter race, with the Essex representatives winning easily.

SHEBOYGAN BARS ACQUITTED SOX FROM PLAYING

Sheboygan, Wis., Aug. 6.—Eight former members of the Chicago White Sox recently acquitted by a jury of charges that they took part in a gamblers' conspiracy to throw the 1919 world series games, were refused permission to play against the Chairmakers of the Lake Shore league, it was announced today. It was declared that E. L. Siekmeyer of Chicago sought an exhibition game here for the former White Sox.

"We realize that a game between the Chairmakers and the 'Black Sox' would be a big financial drawing card here," said an announcement issued by one of the directors of the club. "But we refused to sign for such a game. It is true that a jury has acquitted these players, but they are still under the shadow of shame, as far as the principles of organized baseball are concerned, and until that stigma has been removed we will not permit our team to play with them."

Mexican Embassy Denies Johnson-Dempsey Interest

Washington, D. C., Aug. 6.—The Mexican embassy today issued a statement denying that the Mexican government wants to arrange a bout between Jack Dempsey, world's heavyweight champion, and Jack Johnson, former titleholder. "Official advices deny the hnwarranted report," the announcement stated.

INTERNATIONAL COLLEGE SPORTS.

International collegiate track and field sports are likely to be an annual fixture now that the recent sports between the combined Harvard and Yale and Princeton and Cornell vs. Cambridge and Oxford was so successful.

CUBS WIN, 7 TO 4, ON LONG WALLOP WITH 3 ON BASES

Catches by Grimes and Barber Feature.

CUBS-GIANTS SCORE

NEW YORK.

	AB	R	BH	TB	BB	SH	SB	P	A	E
Burns, cf	4	0	0	0	0	0	0	1	1	0
Bancroft, ss	4	1	2	2	0	0	0	1	3	0
Frisch, 3b	4	1	3	4	0	0	0	2	3	0
Young, rf	5	0	2	2	0	0	1	3	0	0
Kelly, 1b	2	1	0	0	2	0	0	11	0	0
Meusel, lf	4	1	2	3	0	0	0	2	0	0
Rawlings, 2b	3	0	0	0	1	0	0	2	3	0
Snyder, c	2	0	0	0	0	1	0	4	2	2
Ryan, p	1	0	0	0	0	0	0	0	1	0
*Cunningham	1	0	1	0	0	0	0	0	0	0
Douglas, p	1	0	0	0	0	0	0	0	0	0
Totals	39	4	10	11	3	3	1	24	10	2

*Batted for Ryan in the fifth.

CHICAGO.

	AB	R	BH	TB	BB	SH	SB	P	A	E
Flack, rf	4	0	0	0	0	0	0	3	0	0
Hollocher, ss	4	2	3	3	0	0	0	2	3	0
Kelleher, 2b	4	1	2	2	0	0	1	1	2	1
Grimes, 1b	4	1	1	1	1	0	0	8	1	1
Barber, lf	3	0	0	0	1	0	0	1	0	0
Maisel, cf	3	0	1	0	1	0	2	4	0	0
Deal, 3b	3	1	0	0	1	0	0	3	5	1
O'Farrell, c	4	1	1	4	0	0	0	1	2	0
Cheeves, p	2	1	0	0	1	0	0	0	0	0
Totals	31	7	8	10	5	1	3	24	13	3

†Bancroft out, hit by batted ball.

New York	000	300	100—4
Chicago	000	500	20*—7

Two base hits—Hollocher, 2; Frisch, Meusel. Home run—O'Farrell. Struck out—Ryan, 1; Douglas, 3. Bases on balls—Cheeves, 2; Ryan, 1; Douglas, 2. Double plays—Barber, O'Farrell; Grimes-Hollocher. Hits—Ryan, 5 in 4 innings. Umpires—McCormick and Hart.

BY I. E. SANBORN.



BOB O'FARRELL. [TRIBUNE Photo.]

Bob O'Farrell does not aspire to break any Babe Ruth records, but he broke up a ball game as effectually as Bambino ever did when he whaled a fly over the right field wall at Cub park yesterday with the bases full in the fourth inning and drove in the runs which enabled his pals to lick the Giants in the first of a four game set, 7 to 4.

That body blow by O'Farrell followed a rally in the first half of the fourth in which the Giants had tapped Virgil Cheeves for triplets, giving them what listened like a commanding lead the way Ryan was slabbing for them. When the dust raised by the scurrying Cub feet cleared away the home team was leading 5 to 4 and Cheeves held onto that lead while Ryan gave way to Phil Douglas in the fifth and allowed the Cubs two runs in the seventh.

Grimes and Barber Aid.

Grimes and Barber aided Cheeves materially in the defensive end of the game with some plays that were life savers, but the Cub hurler had to contend with some support that was not so good.

Barber raced in and scooped a low liner off his shoetops in the sixth inning with a runner on third and one out, then winged the ball home true as the traditional arrow, nailing the Giant runner at the pan by a wide margin. Grimes made a circus catch of a liner from Bancroft's bat in the fifth, staving off a probable run, and in the ninth he wound up the scrap with a fast and clever double play off a hot bounder from Rawlings' bat.

Opening Innings Airtight.

There were three innings of placid, airtight baseball before the explosive fourth gave the rooters cause to weep and then to shout. In the first half Bancroft opened with a single. Frisch hit a hopper which looked good for a double play, but it bounded over Kelleher's head for a single and let Bancroft to third. Young beat out a slow bounder to Kelleher, scoring Bancroft. Frisch made a dash for third. O'Farrell threw him out but Deal dropped the ball.

On an attempted double steal Frisch was headed off at the plate and finally got back to third alive, but they ran Young to death between second and third. Kelly walked. Meusel singled, driving Kelly to third, and he scored on an infield out.

Cubs Take Running Jump.

Hollocher led in the home half with a single. Kelleher followed suit and so did Grimes, scoring Holl

NO. 39 FOR RUTH, BUT HIS MISCUE HANDS TYS GAME

New York, Aug. 6.—Detroit took a close game from New York, 9 to 8, today, despite two spirited rallies by the Yankees late in the contest. Ruth hit his thirty-ninth home run of the season in the sixth inning with two men on base, but his failure to get under a short fly in the ninth let in the winning run. Blue hit a double and four singles in six times at bat. Score:

DETROIT.	Ab	R	H	O	A	E
Blue,1b	6	1	5	10	0	0
Bush,2b	2	0	1	7	0	0
Cobb,cf	4	1	1	2	0	0
Veach,lf	5	1	1	5	0	0
Heilm'n,rf	5	0	0	0	0	0
Jones,3b	6	2	2	2	2	0
Flagst'd,ss	4	1	3	2	0	0
Bassler,c	3	1	2	6	0	0
Oldham,p	4	2	2	0	0	1
Middle'n,p	0	0	0	1	0	0
Hollings,p	0	0	0	1	0	0
	39	9	17	36	0	1

NEW YORK.	Ab	R	H	C	E
Fewster,cf	3	2	2	4	0
Peck,ss	3	1	0	4	0
....,3.lf	3	1	1	3	0
....,1.3b	5	1	1	3	0
....sel,rf	4	1	1	3	0
Ripp,1b	4	0	1	13	0
Ward,2b	4	0	0	7	0
Schang,c	2	1	1	4	0
Hoyt,p	1	0	0	0	0
Quinn,p	2	1	1	3	0
Shawkey,p	0	0	0	0	0
	32	8	8	43	0

*Shorten batted for Middleton in ninth.
†Hawks batted for Quinn in eighth.

Detroit	100	400	211	—9
New York	000	004	004	— 8

Two base hits—Blue, Flagstead. Three base hits—Cobb, Baker, Meusel. Home runs—Ruth, Oldham. Stolen base—Cobb. Sacrifices—Bush (3). Bases on balls—Hoyt, 2; Quinn, 1; Shawkey, 1; Oldham, 4; Middleton, 1; Hollings, 2. Hits—Hoyt, 8 in three and two-thirds innings; Quinn, 7 in four and one-third; Oldham, 6 in seven and one-third; Middleton, 2 in two-thirds. Struck out—Quinn, 2; Oldham, 3. Winning pitcher—Hollings. Losing pitcher—Shawkey. Umpires—Moriarity and Chill.

INDIANS 3; SENATORS, 1.

Washington, D. C., Aug. 6.—Washington's winning streak ended at eleven straight games when Cleveland took the final of the series today, 3 to 1. Zachary was hit hard throughout. Score:

CLEVELAND.	Ab	R	H	O	A	E
Evans,lf	5	0	1	2	0	0
Wamby,2b	4	1	1	5	0	1
Speaker,cf	5	1	3	3	0	0
Wood,rf	4	1	2	6	0	0
Gardner,3b	4	0	1	1	0	0
Sewell,ss	4	0	0	2	0	0
Burns,1b	4	0	1	5	0	0
O'Neill,c	4	0	1	6	0	0
Uhle,p	4	0	0	2	1	0
	38	3	13	34	1	

WASHINGTON.	Ab	R	H	O	A	E
Judge,1b	5	0	1	7	0	0
Milan,rf	5	0	1	4	0	0
Rice,cf	4	0	2	3	0	0
Miller,lf	4	0	0	2	0	0
Harris,2b	4	0	1	8	0	0
Shanks,3b	3	0	0	5	0	0
Bluege,ss	4	0	0	3	4	0
O'Rourke,ss	3	0	0	2	1	0
Zachary,p	3	0	0	2	0	0
†Brower	1	0	0	0	0	0
	36	1	6	36	1	

*Smith batted for O'Rourke in 9th. †Brower batted for Zachary in 9th.

Cleveland	300	000	000	—3
Washington	001	000	000	—1

Two base hits—Miller, Brower. Three base hit—Wood. Double plays—Wood-O'Neill; Harris-Bluege-Judge. Bases on balls—Uhle, 2; Zachary, 1. Struck out—Uhle, 3. Umpires—Nallin, Wilson, and Connolly.

BROWNS-MACKS SPLIT.

Philadelphia, Pa., Aug. 6.—Philadelphia and St. Louis broke even in a double header today, the Browns taking the first, 5 to 4, and the home team the second, 12 to 9. In the first contest a St. Louis batting rally netted four runs, which brought victory. Scores:

FIRST GAME.

ST. LOUIS.	Ab	R	H	C	E
Tobin,rf	4	1	2	1	0
Ellerbe,3b	4	1	2	1	0
Sisler,1b	5	0	1	9	0
Williams,lf	3	0	0	2	1
Jacobson,cf	4	0	1	3	0
Severeid,c	3	1	0	6	0
Gerber,ss	3	2	1	5	1
McMan's,2b	4	0	1	6	0
Vangilder,p	3	0	0	0	0
Bayne,p	0	0	0	0	0
	37	5	8	35	2

PHILADELPHIA.	Ab	R	H	C	E
Witt,rf	5	1	2	3	0
C.Walker,lf	4	0	2	3	0
J.Walk'r,1b	6	0	3	11	0
Dugan,3b	5	0	1	4	0
Welch,c	4	1	1	3	0
Perkins,c	3	1	2	4	0
Dykes,2b	4	0	0	7	2
Galloway,ss	4	1	1	1	6
Moore,p	3	0	1	1	0
Rommel,p	0	0	0	0	0
	38	4	13	41	2

*Wetsel batted for Vangilder in 9th. †Johnson batted for Rommel in 9th.

St. Louis	000	010	004	—5
Philadelphia	020	001	100	—4

Two base hits—Gerber, McManus, Moore. Home runs—Perkins. Bases on balls—Vangilder, 1; Bayne, 1; Moore, 4; Rommel, 1. Hits—Vangilder, 13 in 8 innings; Moore, 8 in 8. Struck out—Vangilder, 4; Bayne, 1; Moore, 1. Winning pitcher—Vangilder; loser, Rommel.

SECOND GAME.

ST. LOUIS.	Ab	R	H	C	E
Tobin,rf	5	3	4	0	0
Ellerbe,3b	4	0	0	4	0
Sisler,1b	4	2	2	11	0
Williams,lf	5	1	1	3	1
Jac'bson,cf	5	2	2	1	0
Severeid,c	4	2	2	4	0
Gerber,ss	4	0	0	7	0
M'M'a,2b	4	0	1	7	0
Davis,p	2	0	0	0	0
Bayne,p	0	0	0	0	0
Burwell,p	1	0	0	1	0
	39	9	13	40	1

PHILADELPHIA	Ab	R	H	C	E
Witt,rf	4	3	3	3	0
C.Walker,lf	5	0	0	6	0
J.Walker,1b	4	2	2	10	0
Perkins,c	5	1	4	4	0
Welch,c	4	2	1	2	0
Dugan,3b	4	1	2	1	0
Dykes,2b	4	1	2	6	1
Gal'way,ss	4	1	0	1	0
McCann,ss	2	0	1	1	0
Naylor,p	1	0	0	1	0
†Johnson	1	1	1	0	0
Keefe,p	0	0	0	2	0
	37	12	15	37	1

*Wetsel batted for Burwell in ninth.
†Batted for Naylor in fourth.

St. Louis	111	200	013	—9
Philadelphia	122	410	21*	—12

Two base hits—Severeid, Johnson, Tobin (2), Perkins. Three base hits—Tobin, Jacobson. Home runs—Severeid, Williams, Dykes. Bases on balls—Davis, 1; Bayne, 1; Burwell, 4; Keefe, 1. Hits—Off Davis, 6 in 3 (none out in fourth); Bayne, none in 1-3; Naylor, 7 in 4. Struck out—Bayne, 1; Keefe, 3. Winning pitcher—Naylor. Losing pitcher—Davis. Umpires—Dineen and Evans.

First Field Artillery Nine Beats Naval Reserve

The First Field Artillery team defeated the Naval Reserve nine, 8 to 4, in a National Guard league game at Grant park yesterday. The features of the game were the pitching of Bushnell and a spectacular catch by Long. Score:

	AB	R	H	C	E
Rentfrow,cf	2	1	1	0	0
O'Neil,ss	2	1	1	5	0
Rush,2b	1	1	1	4	0
Tiegr,rf	1	1	1	0	0
Long,3b	1	2	6	2	0
LeGoff,c	1	3	1	0	1
Meisig,lf	2	2	2	0	0
Seaborn,1b	0	0	1	2	0
Bushnell,p	0	0	0	2	0
	9	11	14	25	1

	AB	R	H	C	E
Gratz,cf	1	1	3	0	0
Murphy,1b	0	0	1	0	2
Donath,lf	0	1	2	0	0
Wojnoski,p	0	0	0	1	0
Balke,3b	0	2	2	0	0
Journey,ss	2	3	2	1	0
Roodif	1	1	2	2	0
Brown,c	0	0	1	0	1
N'lleman,2b	0	0	0	3	1
†Gracy	0	0	0	0	0
	4	14	14	16	4

1st Field Artillery	010	101	104	—8
Naval Reserve	010	200	100	—4

Two base hits—Long, Journey (2). Struck out—Bushnell, 7; Wojnoski, 9. Bases on balls—Wojnoski, 2.

Kilbane and Frush Sign Contracts for Bout Sept. 17

Cleveland, O., Aug. 6.—Johnny Kilbane, featherweight champion, today signed to fight Danny Frush, contender, of Baltimore for the featherweight championship of the world here Sept. 17. After weeks of dickering, the rival scrappers finally reached an agreement with the promoters today. Both men affixed their signatures to a set of articles.

RACING RESULTS

AT HAMILTON.

First race, purse $1,000, 2 year olds, 5½ furlongs—Delmar, 104 [Rowan], $5.25, $3.50, $2.50, won; Fast Trial, 104 [McTaggart], $5, $3, second; Moco, 101 [Thurber], $5.20, third. Time, 1:08 3-5. Ferrum, Charlotta Smith, Joseph Brant, and My Rosie ran.

Second race, handicap steeplechase, purse $1,000, 4 year olds and up; about 2 miles—Lieut. Ness, 157 [William], $7.60, $4.55, $2.70, won; Dandy, 141 [Phillips], $5.90, $3, second; Sea Sun, 137 [Diamond], $2.45, third. Time, 4:06. Traumgera, James A. Sheridan, Cynosure, and All Lost ran.

Third race, purse $1,000, 3 year olds and up; 6 furlongs—The Decision, 103 [J. Rowan], $16.35, $8.30, $5.25, won; Cormoran, 112 [McTaggart], $6.10, $4.20, second; Titania, 106 [Goose], $5.90, third. Time, 1:13 1-5. Cornbroom, Toe the Mark, Coca-Cola, Eitahe, The Mogr, and Myrtle Crown ran.

Fourth race, handicap, $1,000, 3 year olds and up; 6 furlongs—Hildur, 113 [Erickson], $4.90, $3.20, $2.50, won; Keltie, 112 [Thurber], $5.85, $3.10, second; Lady Love, 104 [Boganowiski], $3.45, third. Time, 1:12 4-5. Some Baby and Meek Orange ran.

Fifth race, handicap, $5,000 added, 3 year olds and up; 1¼ miles—My Dear, 117 [McTaggart], $5.20, $3.65, $2.60, won; Lucky B., 107 [Murphy], $12.40, $4.80, second; Golden Sphere, 109 [Butwell], $2.70, third. Time, 2:05. Betty J, King's Champion, Estero, Brilliant Jester, and Irish Jig ran.

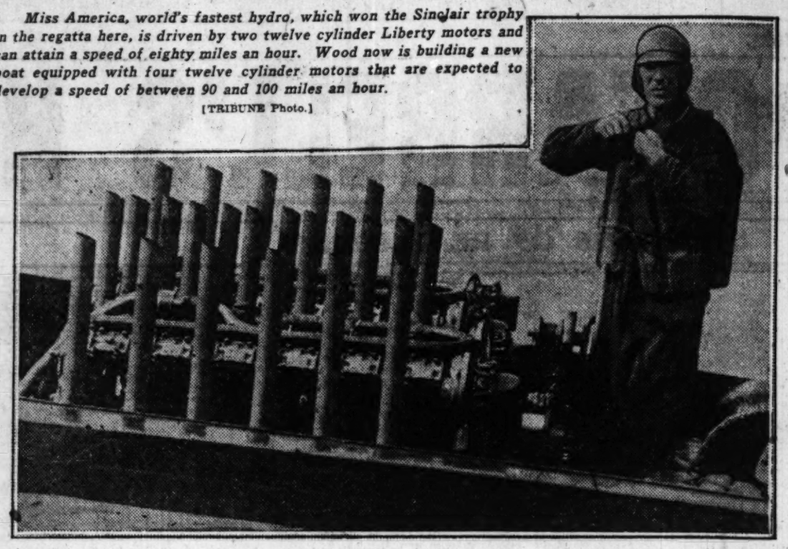
Sixth race, purse $1,200, 3 year olds and up; 1 mile and 70 yards—Ammut, 106 [Murphy], $9.40, $5.45, $3.10, won; Mallowmot, 106 [McDermott], $3.85, $3.20, second; Pepper Sauce, 107 [Harbourne], $12.10, third. Time, 1:47 1-5. Voltage, Sweet Bonquet, Satinmore, Francis Britain, and Plymouth Rock ran.

Seventh race, Britannia plate, purse $1,200, 3 year olds and up; 1 1-16 miles, on turf—Brisk, 115 [Butwell], $15.85, $6.10, $4.20, won; Mormon Elder, 105 [Thurber], $4, $3.10, second; Anjilica, 105 [McTaggart], $5.40, third. Time, 1:46. Madge F. Citizen, Ernest A. and Canse ran.

GAR WOOD AND HIS "900 HORSES"

Miss America, world's fastest hydro, which won the Sinclair trophy in the regatta here, is driven by two twelve cylinder Liberty motors and can attain a speed of eighty miles an hour. Wood now is building a new boat equipped with four twelve cylinder motors that are expected to develop a speed of between 90 and 100 miles an hour.

[TRIBUNE Photo.]



Major League Batting Averages

AMERICAN LEAGUE.

TEAM BATTING.

	AB	R	H	TB	HR	SB	Pct.
Detroit	3,659	607	1,166	1,628	49	68	.319
Cleveland	3,519	615	1,121	1,536	25	32	.319
St. Louis	3,438	504	1,028	1,448	44	52	.299
New York	3,264	545	968	1,489	79	51	.297
CHICAGO	3,449	435	1,001	1,316	23	60	.284
Washington	3,637	503	1,024	1,417	31	81	.282
Boston	3,343	404	838	1,166	8	45	.269
Philadelphia	3,537	415	947	1,370	59	50	.268

INDIVIDUAL—FIFTEEN OR MORE GAMES.

	G	AB	R	H	HR	SB	Pct.
Heilman, Det	99	398	81	167	15	2	.420
Shaw, Wash	15	12	2	5	0	0	.417
Cobb, Det	79	305	97	127	10	10	.400
Burns, Cleve	50	138	35	54	0	3	.391
Wood, Cleve	34	96	14	36	1	1	.375
Speaker, Cleve	90	337	75	125	3	3	.371
Williams, St. L	93	353	69	130	16	14	.369
Ruth, N. Y	95	333	108	122	38	10	.366
Tobin, St. L	94	315	85	152	7	3	.366
Flagstead, Det	54	157	29	56	0	5	.357
Severeid, St.L	88	273	32	97	1	3	.355
Sisler, St. L	91	338	57	119	2	16	.352
Bigbee, Pitts	94	413	72	145	2	5	.350
Nun'ker, Cleve	44	129	14	45	0	1	.349
Veach, Det	97	402	83	140	15	10	.348
Courtn'y, Wash	25	41	6	14	0	0	.341
STRUNK, Chi	79	287	47	97	2	6	.338
Step'son, Cleve	57	195	41	66	2	4	.338
Evans, Cleve	41	113	30	38	0	3	.336
Sewell, Cleve	100	379	66	127	3	3	.335
HODGE, Chi	20	27	3	9	0	0	.333
Gardner, Cleve	100	395	71	131	2	5	.332
Gharrity, Wash	87	277	52	92	5	4	.332
John'on, Cleve	81	274	44	90	2	2	.328
Ward, N. Y	95	353	52	114	3	5	.323
Pratt, Bos	60	256	41	82	3	6	.322
Witt, Phila	100	411	62	132	4	12	.321
O'Neill, Cleve	56	174	23	56	0	0	.321
Shanks, Wash	105	387	64	122	0	8	.315
R. Jones, Det	91	335	49	105	2	4	.313
Rice, Wash	104	422	61	133	4	17	.315
HOOPER, Chi	65	245	40	77	3	11	.314
Mays, N. Y	35	89	6	28	2	0	.314
Meusel, N. Y	92	374	52	117	9	10	.313
FALK, Chi	99	399	41	124	4	2	.311
Milan, Wash	67	216	31	67	1	13	.311
Blue, Det	103	400	68	124	4	13	.310
Jac'bson, St.L	95	367	41	113	5	4	.308
Uhle, Cleve	34	65	14	20	0	0	.308
Woodall, Det	23	26	2	8	0	0	.308
Bassler, Det	77	261	22	80	0	1	.306
Hawks, N. Y	31	62	14	19	2	0	.306
J. Bush, Bos	26	59	9	18	0	1	.305
P. J'son, Phila	19	46	7	14	0	0	.304
Baker, N. Y	70	272	34	82	6	7	.302
Judge, Wash	104	425	54	128	4	4	.301
Ellerbe, St. L	59	200	24	60	1	1	.300
Graney, Cleve	53	90	19	27	0	0	.300
E. J'son, Chi	94	394	60	118	3	9	.299
Pipp, N. Y	95	370	60	110	6	8	.297
Rusl, Bos	84	273	32	81	0	3	.297
E. Smith, Cleve	83	284	41	84	0	3	.296
Roth, N. Y	38	142	27	42	2	1	.296
YARYAN, Chi	36	88	9	26	0	0	.295
S. H'rs, Wash	105	398	59	117	0	20	.294
McInnis, Bos	97	377	46	111	0	1	.294
Jam'son, Cleve	89	320	34	94	4	1	.294
SHEELY, Chi	99	358	40	105	7	3	.293
Wamby, Cleve	54	198	38	58	0	3	.293
Austin, St. L	18	48	6	14	0	2	.292
Dahan, Phila	93	358	41	104	0	4	.291
Menosky, Bos	91	326	54	95	2	7	.291
Brazill, Phila	51	127	9	37	0	3	.291
Foster, Bos	66	214	23	62	0	8	.290
Berger, St. L	66	257	32	74	1	3	.288
O. Bush, Det	99	390	48	112	1	10	.287
Welch, Phila	95	334	40	96	6	4	.287
Peck, N. Y	91	348	77	100	6	3	.287
Miller, Wash	75	277	41	79	7	2	.285
Hodapp, Cleve	27	81	23	23	0	0	.284
Leibold, Bos	68	252	43	71	0	5	.282
Fewster, N. Y	53	188	36	53	0	3	.282
Dykes, Pa	100	402	61	113	11	6	.281
Shorten, Det	67	178	31	50	0	2	.281
Schang, N. Y	86	279	45	78	3	5	.280
MOSTIL, Chi	53	175	26	49	2	6	.280
Pennock, Bos	22	50	4	14	1	0	.280
Perkins, Phila	97	376	40	105	8	3	.279
Scott, Bos	99	371	48	103	0	3	.278
A'smith, Det	35	97	6	27	0	1	.278
Brower, Wash	66	173	27	48	1	2	.277
C. W'ker, Phila	89	341	52	94	13	1	.276
W. J'son, Wash	23	70	7	19	0	0	.271
KERR, Chi	33	78	10	21	0	2	.269
S. Jones, Bos	26	67	7	*8	2	1	.269
Shawkey, N.Y	20	52	7	14	1	0	.269
P. C'ns, St.L	39	90	7	24	1	0	.267
MULGAN, Chi	98	403	57	107	1	5	.266
J. W'ker, Phila	74	277	30	73	1	5	.264
Lamb, St. L	40	126	18	33	1	0	.262
Ehmke, Det	25	61	8	16	0	0	.262
Pitter, Bos	20	46	4	12	1	0	.261
Vick, Bos	25	50	2	13	0	0	.260
Griffin, Phila	27	58	8	15	0	2	.259
Bayne, St. L	30	31	4	8	1	0	.258
Holling, Det	23	31	2	8	0	0	.258
J. C'lins, Bos	86	326	32	83	0	6	.255
Young, Det	72	267	39	68	0	7	.254
E. Sm'h, Wash	64	197	19	50	3	1	.254
Hasty, Phila	26	44	6	11	0	0	.250
O'neil, Cleve	26	31	1	8	0	0	.250
Dauss, Det	21	61	5	15	1	0	.246
Moore, Phila	19	49	7	12	3	0	.245
SCHALK, Chi	82	271	22	66	0	1	.244
Myers, Bos	21	45	6	11	0	0	.244
McM'us, St.L	66	220	27	53	2	4	.241
Hendryx, Bos	49	137	10	33	0	1	.241
FABER, Chi	31	80	9	13	0	0	.162
McCLAN, Chi	43	138	11	22	1	2	.159

NATIONAL LEAGUE.

TEAM BATTING.

	AB.	R.	H.	TB.	HR.	SB.	Pct.
St. Louis	3414	528	1034	1487	54	67	.303
Pittsburgh	3492	494	1036	1408	21	92	.297
New York	3475	589	1028	1472	53	89	.296
CHICAGO	3448	432	1007	1299	26	39	.292
Phil'phia	3374	414	983	1381	62	40	.291
Boston	3363	445	980	1316	23	68	.291
Brooklyn	3546	400	993	1284	43	55	.280
Cincinnati	3332	384	914	1241	16	66	.274

INDIVIDUALS—15 OR MORE GAMES.

	G.	AB.	R.	H.	HR.	SB.	Pct.
Christen'y, Bost.	22	25	9	11	1	0	.440
Hornsby, St. L	98	384	82	160	12	10	.417
Scott, Bost	32	53	8	21	0	0	.382
Galloc'r, N. Y	93	295	57	107	9	10	.363
TWOMBLY, Chi	57	109	15	41	1	0	.376
Young, N. Y	90	307	59	113	3	15	.368
MARRIOTT, Chi	19	25	2	9	0	0	.360
McHenry, St. L	96	364	65	128	13	7	.356
Nicholson, Bost	66	181	26	64	4	4	.354
Cutshaw, Pitts	74	279	40	98	0	12	.351
KILLEFER, Chi	27	83	7	29	0	2	.349
Cruise, Bost	58	170	26	59	6	5	.347
Fournier, St. L	93	365	65	124	11	9	.340
Bigbee, Pitts	94	413	72	140	2	4	.339
ALEXANDER, Chi	18	59	7	20	1	0	.339
Meusel, N. Y	96	390	63	132	12	8	.338
C. Will'ms, Phil	94	362	43	122	10	4	.337
Maranville, Pitts	97	391	67	131	1	16	.335
Roush, Cin	94	363	62	121	5	13	.333
Mann, St. L	67	189	42	63	6	5	.333
Johnston, Brook	102	423	78	140	4	16	.331
R. GRIMES, Chi	99	363	66	118	3	0	.325
Bancroft, N. Y	101	403	84	130	3	3	.323
Carey, Phila	94	356	85	115	8	23	.323
J. Smith, St. L	66	232	51	75	4	0	.323
MAISEL, Chi	74	255	35	82	0	10	.322
Frisch, N. Y	101	414	82	132	5	32	.319
Snyder, N. Y	68	188	22	60	7	1	.319
Kelly, N. Y	98	367	94	123	18	2	.318
Griffith, Brook	89	324	47	103	9	2	.318
Schmandt, Brook	46	167	23	53	1	0	.317
Bruggy, Phila	77	228	25	72	4	5	.316
Groh, Cin	47	165	24	52	1	0	.315
Wheat, Brook	98	376	54	118	11	9	.314
BARBER, Chi	82	291	42	91	1	1	.313
Barbare, Bost	91	400	46	125	0	11	.313
Gaston, N. Y	17	16	1	5	0	0	.313
SULLIVAN, Chi	58	190	31	59	0	3	.311
Southw'th, Bost	95	383	58	119	5	18	.311
FLACK, Chi	84	364	53	113	5	12	.310
Bressler, Cin	77	261	22	80	0	1	.306
J. Miller, Phila	53	207	26	64	0	3	.309
Boeckel, Bost	95	372	62	115	6	8	.309
Hargrave, Cin	63	174	19	53	1	3	.305
Ruether, Brook	27	59	8	18	1	1	.305
R. Miller, Phila	57	204	20	62	3	4	.304
MARTIN, Chi	25	46	1	14	0	1	.304
Tierney, Pitts	77	304	35	92	2	4	.303
Stock, St. L	94	374	62	113	0	8	.302
DEAL, Chi	71	255	33	77	3	3	.302
Lebourv'u, Phil	42	113	18	34	4	0	.301
E. Smith, N. Y	63	170	25	51	4	0	.300
Powell, Bost	96	394	73	118	7	4	.299
Daubert, Cin	91	348	41	104	1	5	.299
Burns, N. Y	101	418	78	124	2	15	.297
Whitted, Pitts	77	300	47	89	3	5	.297
R. Grimes, Bos	23	74	7	22	1	2	.297
Gowdy, Bost	37	85	10	25	2	2	.294
Duncan, Cin	100	362	42	106	2	7	.293
Wright's'e, Phil	77	288	42	84	9	2	.292
Schick, Cin	67	209	28	61	3	4	.292
C. Walker, Phil	72	227	35	66	2	3	.291
TERRY, Chi	83	331	42	96	2	0	.290
Bohne, Cin	100	401	60	116	3	14	.289
HOLCHER, Chi	90	368	46	106	0	2	.289
Schmidt, Pitts	90	315	25	91	0	0	.289
Peters, Phila	37	101	6	29	3	0	.287
Rawlings, N. Y	93	374	38	107	2	5	.286
Parkinson, Phil	60	211	22	60	2	0	.285
Luque, Cin	30	74	4	21	0	0	.284
Brown, N. Y	58	120	16	34	0	1	.283
Kilduff, Brook	72	253	24	71	1	2	.281
Wingo, Cin	62	185	15	52	8	1	.281
Lee, Phila	61	201	21	56	3	3	.279
KELLEHER, Chi	58	170	17	50	3	1	.278
Ford, Bost	94	338	37	94	2	1	.278
Clemons, St. L	74	241	17	67	2	0	.278
Neis, Brook	67	155	28	43	3	6	.278
Cun'ham, N. Y	15	36	7	10	1	0	.278
Grimm, Phila	97	288	46	102	5	3	.277
Olson, Brook	101	438	63	120	1	2	.274
Lavan, St. L	94	361	40	99	2	5	.274
Konetchy, Phila	81	297	41	81	5	3	.273
Myers, Brook	96	362	31	98	2	16	.271
O'Neil, Bost	62	185	18	50	1	1	.270
Stengel, N. Y	33	71	8	19	0	1	.268
Barnhart, Pitts	70	254	39	68	1	2	.268
Rapp, Phila	85	292	42	78	1	5	.267
Fillingim, Brook	29	56	7	15	2	0	.267
Nehf, N. Y	27	56	8	15	0	0	.267
Bohwer, Pitts	22	30	4	8	0	0	.267
Gibson, Bost	34	73	11	19	1	0	.260
Adams, Pitts	18	50	6	13	0	1	.260
King, Phila	59	160	20	41

ANORS TO PLAY MMONS NINE IN DWEST COMBAT

ly one local game is scheduled f afternoon in the Bid-West cham ship series, the Simmons team i psha playing the Marquett ors at St. Rita's field. The Sim e nine, which is still in the ru will have its best team on th today, with Kenny, formerly Athletics, and Dobbins, anothe er, as batteryr. The home cl cts to use Eddie Stack and Ra r.

e West Ends of Oak Park w their second visit of the seas yott field. Long Tom Hughes w n the hill for the West Ends, wi e Sweeney back of the bat. Crowe hley or Pete Henning and Bu in will be in the points for th e club.

hile the Logan Squares are up t it the Romeos will clash with th ger Trainings at Logan Square es scheduled for today follow: mons and Marquette Manor, at S field; West Ends, at Pyott field; Rom dger Trainings, at Logan square; Lem es, at Beloit; Fisk Colts, at Whitman s; Hawthornes, at White Glass s, at Schorling's; Cavaliers and Red , Red Sox and Lake Views, at De Pau Independents, at Murray park; Gal and Whiting Elks, at Calumet park e and Little Rocks, at 38th and Pau Blues and Rexos, at Senn field; Acm eilwods, at 75th and Greenwood; Wor and Cranes, at 43d and Kedzie; Pere Oak Stars, at West End park; Brookl and Triangles, at Blue Island; Sem s and Washington K. C., at Maywoo er Boosters and Indians, at 87th a Belle Plaines, at Desplaines; Provos and American Oaks, at Melrose park gs and Monticello A. C., at Homan s on; Trojan A. C., at Franklin par End Arrows and Delphia, at Glen icans and W. S. Sportsmen, at Polk s ines; N. W. Speedboys and St. Jo , at 83d and Exchange; Firemas s e, at White City; Rogers Park, a al park; Roseland Eclipse and Stagg uth Bend; Fitzgerald's Independents y park; Chicago Grays and Pioneer y Trier; Hammond, at Chicago Height

K RUNS IN 9TH IN TYPO TITLE OR BOSTON NINE

troit, Mich., Aug. 6.—Boston w championship of the Printers' N l baseball league, carrying wi ssession of the Garry Herman hy by defeating Indianapolis i in the title final at Navil fie afternoon.

e game featured by free hitting xed in the ninth inning by a ri rally by Boston which bunche hits off Ruth to break a 1-1 Score:

n	364	101	016—1619
napolis	012	001	510—1018

eries—Thomason, Clements, Murphy a y; Torrence, Ruth and Kelly.

nson Barred from Ring y Philadelphia Director

iladelphia, Pa., Aug. 6.—The pr 6 bout between Jack Johnso er champion, and Harry Wil been barred here. Director of Pub afety Cortelyou declares Johnso ot box in Philadelphia as long a olds office.

HEAD MOTOR

ues ice

the great orkmen, ntly raise

rs, adding d refining ormance, for Nash

ate facili- to every

OUR	
ar . . .	$1195
. . . .	1175
. . . .	1735
. . . .	1935

open and closed, dard equipment

ompany och) s Calumet 2900

TENDLER IS ONLY BOXER WITH HOPE TO UPSET BENNY

Gets His Big Chance in Title Bout Friday.

BY RAY PEARSON.

Another world's championship tilt they are becoming quite common these warm summer days) is on the card for next Friday and with the staging of it the City of Brotherly Love hops to the pugilistic "big time" once more. This time Benny Leonard, world's lightweight champion, is called upon to defend his title against the only boy in the lightweight ranks who is conceded a chance to dethrone him. That boy is Lew Tendler of Philadelphia.



RAY PEARSON. [TRIBUNE Photo.]

For no less than two years promoters, big and small, in all sections of the country have been trying to "hook" this match, because Leonard as titleholder was going along invariably knocking over the boys who were sent against him, while Tendler, who is one of those sou'paw battlers, also was cleaning up the competitive crowd in masterful style.

Neither Knows Defeat.

In this time neither has suffered a trimming. The worst that happened to Tendler was a tough and rather even quarrel with Sailor Freedman of Chicago. Early in that contest Tendler broke his right thumb and damaged a finger on his sou'paw.

No excuses were offered by Tendler for his showing against the sailor, but the fact that he was out of the game for nearly four months after that contest is plenty of evidence that his alibi wasn't manufactured. During his layoff Tendler submitted to a couple of operations, having the damaged finger sawed off at the first joint, while a large piece of splintered bone was removed from his right mitt.

Tendler's hands are strong again, and as he is youthful, he's at his best for his supreme test next Friday.

Rickard Wanted Match.

Just how he happened to get the big chance is interesting. Tex Rickard was planning to pull this match on Labor day in the big Jersey City arena in which Dempsey and Carpentier fought, but Tex had so many irons in the fire that he couldn't give this one bout the necessary attention. This gave Herman Taylor, the Philadelphia promoter, who had plenty of time, the opportunity to snatch it, and when Taylor grabs for a thing he usually comes away with it.

In this respect Taylor resembles Rickard.

Each Asks Big Money.

Herman didn't find it easy to sign Leonard and Tendler, because both demanded a huge pull at the box office swag. But being a good business man, he made terms which were acceptable and didn't let it get away. That's the reason these two lightweights are going to battle in the Philadelphia National league baseball park next Friday.

With what has been happening to champions in recent weeks, the fellows who follow this glove wielding game are beginning to wonder if Leonard is due for an upset. Benjamin, of course, will enter the ring favorite over Tendler, but betting odds don't decide battles, as has been often demonstrated in recent years.

The most recent happenings we refer to were the dethronement of Champion Joe Lynch, by Pete Herman, and the lambasting that Middleweight Champion Johnny Wilson suffered in the encounter with Bryan Downey at Cleveland, which ended in one of those disgraceful jams.

Scheduled for a Knockout.

The fact that Leonard and Tendler are billed to settle the issue in eight rounds gives promise of a world of action in this limited tilt. Both are prepared to punch, for that is the long suit of each. It is Tendler's big chance—a chance he wouldn't have grabbed if he thought he was scheduled for a loser's end. Talking with Tendler a little more than a month ago—just before the match was clinched—he said to me:

"I'm ready for Leonard right now and my work in this contest will mean everything to me. It will be necessary for me to put out Benny to win the title, and I'm going right out to land a knockout. There won't be any of this stalling in my work. I've simply got to fight this way, because if Leonard beats me, I'm practically through as a card.

"If I upset him, and I think I have a mighty good chance, I'll be on top of the lightweight world, and that's where I aim to be after Aug. 12."

Leonard Is Cocky.

The cocky Leonard never enters a battle looking for defeat. He's the personification of confidence. As far back as a year ago, when promoters were making an effort to match him with Tendler, I talked with Benny about such a contest.

"Say, Benny, isn't this fellow Tendler with his sou'paw attack liable to get you all knotted up?" we asked.

"Oh, yeah, yeah, yeah," answered the champion jocularly, a smile playing over his face. "Have you ever noticed that I'm so easily knotted up by the way these other fellows pile into me with their wallops? Of course, I know that there's something different about these sou'paws, but I'll figure it out all right and in plenty of time.

"If I have to do any guessing, I won't be at the job very long. A fighter's a fighter, right or left handed, and the champion will go right along and show why he is the champion."

"Wait and See," Says Benny.

"Have you ever figured a way to beat a sou'paw?" we asked. "I've been told by some of these scrappers who have battled 'em, that the best way is to take a right jab on the bugle, make the sou'paw miss with his left, and then sock said sou'paw with the right for a K. O. while he is off balance. Is there anything to that dope?"

Benny smiled prettily, but wouldn't answer that question. The only thing he said was: "Well, just wait until the time comes for me to mix with Lew Tendler, and you'll see what you shall see."

The time arrives next Friday night and it should be a whale of a wallop for a party.

BILL MADDEN DISCOVERS CHARLIE MITCHELL, CHAMPION OF ENGLAND



BY ROBERT EDGREN.

THE greatest heavyweight champions ever produced in England have been middleweights, or only removed from the middleweight class by a few pounds. I met Jem Mace in London in 1902, during an international tournament in which many English and American fighters met. Mace at that time was 71 years old, a brown-skinned, dark featured man of middle height, with a profile bearing the marks of many battles. He had been heavyweight champion of England many years before, under London prize ring rules, when his best fighting weight was about 160 pounds, now the recognized middleweight limit.

When I saw him he had recently returned from a trip to South Africa, where, nearly 70 years old, he had engaged in three fights with fair success. He was a wiry, rugged looking old fellow, and proud of his health and strength. A gypsy, he had spent nearly all of his life out of doors and roaming. He died in 1911 at the age of 80. Mace was a small man among heavyweights, being only 5 feet 9½ inches tall.

Wins Title in 1862.

Mace became champion of England in 1862, at 31, by knocking out Tom King in forty-three rounds. King was a big man and a great fighter. This fight was for the championship belt and a purse of $1,000, winner take all. Championships were cheap in those days. Imagine Carpentier and Dempsey in the ring for $1,000 instead of $500,000.

King met Mace again ten months later, and stopped him in twenty-one rounds. Later he beat John C. Heenan of America, famous for his fight against Sayers, in twenty-four rounds. King retired from the ring, became a great oarsman, winning several championships, and made a fortune of $300,000 on the turf.

Jem Mace reclaimed the championship after King's retirement and fought in Australia and America. In Australia he established the Mace school of boxing, which developed such great men as Bob Fitzsimmons, Jim Hall, Peter Jackson, Dan Creedon, Young Griffo, and the Murphys. He was an extremely fast, clever boxer, who combined a hard punch with his speed, and when glove fighting took the place of bare knuckles the Mace style of boxing was adopted all over the world. Fitzsimmons, Ketchel, and Dempsey have improved on it in America, but the English boxers still box in the fashion Mace made famous.

Madden's Quest.

Charlie Mitchell was of a later school in England, and in his time as famous as old Jem Mace. Billy Madden "discovered" Mitchell.

Billy Madden was manager of John L. Sullivan for a short time when Sullivan first began knocking all the other champions out of the ring. He and John had a quarrel, and Madden went on a hunt for a man to whip Sullivan. He first sailed to Ireland, where he looked up all the heavyweights in sight and decided that none of them had a chance. Then he visited England and started a traveling tournament, held in several English cities, in which he developed several huge fellows who looked pretty good until one evening when a slight, slender little fellow came along and asked to be given a chance. On successive nights this youngster stopped or knocked out all of the ponderous giants, one after another. His name was Charlie Mitchell.

Mitchell Had Nerve.

Mitchell was a dapper, pert little fellow—little more than a welterweight, but he had all the nerve in the world, amazing speed, great skill, a hard punch and unlimited audacity. When Mitchell "cleaned up" all the big fellows Madden had been grooming for John L., Billy was discouraged. One night he had a talk with Mitchell.

"You've knocked all my plans into a 'cocked hat,'" complained Madden. "Here I've been working for months to get a man good enough to fight Sullivan in America, and you've spoiled the whole show."

"Well," said Mitchell cheerfully, "what's the matter with my fighting Sullivan?"

"O, you're too small," said Madden.

"Not a bit of it," said Mitchell. "I'll bloomin' well fight 'im and beat 'im, too."

Comes to America.

Impressed by Mitchell's nerve, Billy Madden put him through a few more matches, which he won easily. Mitchell was recognized as "the boxing champion of England." Madden wrote to America that he was coming home with a man to fight Sullivan, and sailed with Mitchell.

As Charles was so short—only 5 feet 9—and so light—less than 160 pounds—Madden felt a little embarrassed over the reception that might be accorded him in New York. So he had Mitchell wear boots with high heels, a tall silk hat, and an overcoat with padded shoulders.

Mitchell was standing at the rail with Madden when the steamer docked in New York. At once a score of newspaper writers scrambled aboard to see the man who was coming to fight Sullivan. Having no advance data on Madden's find, they expected to see a burly giant.

"Where is he?" they asked Madden.

Not Kidding at All.

"Right here," said Billy, introducing Mitchell, who was standing as tall as he could and trying to look imposing.

"But—why—he's only a little fellow. Don't kid us—where is Mitchell?" chortled the reporters.

"I'm Mitchell," said Charlie, growing indignant, "and I'll bloomin' well knock Sullivan's 'ead off. That's me."

When Sullivan saw Mitchell he retired in a sulk, saying that he wasn't to be made fun of. Let Mitchell fight Mike Cleary—a burly friend of Sullivan's, and if he could beat Mike, why, John L. would look him over again.

Joke on John L.

Mitchell fought Cleark, and Sullivan was in Cleary's corner as a second. John L. was in his shirt sleeves, with no collar, wearing a silk hat. Mitchell, as he neatly polished off Cleary in three rounds, kept up a fire of remarks at Sullivan, offering to knock Cleary into his lap.

In those days fighters indulged in a line of conversation that would startle a longshoreman. Sportsmanship, as we find it in the ring, is a later development. Mitchell got Sullivan's goat by inviting him into the ring to follow Cleary.

"Come up 'ere," said Charles, with many embellishments, "and I'll knock you out from under that 'at.'

This, so far as history relates, was the first time the expression was used. Sullivan, frothing, accepted the challenge, for a later date.

New York Fight Stopped.

Mitchell fought Sullivan in Madison Square Garden. Sullivan threw Mitchell off his feet several times in the first round, in his bull-like charges, but just at the end of the session Charlie hit the great John L. on the chin with a left so neatly timed that he knocked John flat on his shoulder blades. John got up roaring with rage. In the next two rounds he smothered Mitchell's cleverness with furious rushes, throwing him against the ropes and finally through them, when the police stopped the bout. The referee named Sullivan as winner.

Mitchell next fought Sullivan in Chantilly, France, in 1888, with bare knuckles. The fight was on a private estate, in the woods, on turf, in a cold, driving rainstorm. Sullivan was on the down road from dissipation then, and after stamping around in the mud, trying to land a blow on the clever, dancing little fellow, contented himself with turning to face Mitchell and trying to get over a heavy counter blow. The fight went thirty-nine rounds, when both men were so exhausted that neither could hit effectively, and the seconds agreed to stop the fight and call it a draw. Sullivan was well scarred by the spikes in Mitchell's shoes—for they fought in spikes under the old prize ring rules—and swift footed Mitchell fairly walked on the lumbering Sullivan in going around him. The champion's backers tried to "alibi" John L.'s poor showing by saying that he was chilled through by the cold rain.

This brought out the famous retort by McDonald, one of Mitchell's seconds:

"Bli' me! I didn't see anybody 'olding a bloomin' umbrella over Mitchell."

Mitchell fought many other good men, with a fair average of success, but his health broke down from irregular living, and when he met Jim Corbett in 1894, weighing less than 150 pounds, he was an easy victim of a three round knockout.

This was Mitchell's fifteenth year in the ring. He retired with a fortune and for years afterward was a follower of the sport and often seen at the ringside when newer champions met.

[Copyright: 1921: By Bell Syndicate, Inc.]

Germany to Hold Olympic Festival in Berlin in 1922

Germany will hold an Olympic festival in Berlin next year.

LIONEL BELL NAMED AS HANDICAP LEADER OF GRAND AMERICAN

BY WALTER ECKERSALL.

With the closing of entries yesterday for the Grand American handicap, blue ribbon event of trapdom to be held over the traps of the South Shore Country club, Aug. 22 to 27, announcement was made by Stoney McLinn, secretary of the American Trapshooting association, that Lionel A. Bell, Chicago amateur, has been appointed chairman of the handicap and classification committee.

Other members of Bell's committee are George V. Mackie, Lawrence, Kas.; Guy V. Dering, Columbus, Wis.; Fred Plum, Atlantic City, N. J.; Sam H. Sharman, Salt Lake City, Utah; Isaac H. Andrews, Spartansburg, S. C., and H. E. Dickerman of Cleveland, O. Mackie, Dering, and Andrews have served on handicap committees for so many years that they know the averages of practically all shooters.

Two Veterans as Officials.

Secretary McLinn also stated that two veterans of Grand American tourneys will again serve in official capacities. Fred Whitney of Des Moines, Ia., will be cashier of the shoot for the nineteenth consecutive year, while Bernie Elsesser will compile score for the twelfth straight year.

Although Elmer Shaner, president of the national body, will not have active charge of the tourney, he will be on the grounds to act in an advisory capacity. Secretary McLinn will be active manager, while members of the South Shore club trap squad already are making arrangements to entertain out of town shots.

Team Match Scheduled.

Over 10,000 programs have been sent out to shotgun experts in all sections of the country. The regular list of events will be held in addition to a few new contests. There will be a five man team race, with a squad representing each of the five zones. This event will be held on Aug. 22 and the winner will be proclaimed the champion of the United States and Canada.

As the Columbus cup has reverted back to the southern zone tournament, the South Shore Country club has offered the Governor's cup to take its place. This trophy must be won three times to become permanent possession of any contestant. It will go to the shot who makes the best average in all events except the national amateur championship race, which is closed to state champions.

When all nominations are registered for this year's contest, the list is expected to run over 1,000.

RACING ALL MONTH AT SARATOGA.

Horse racing at Saratoga Springs, N. Y., will continue all this month.

FOX TROT AND SHIMMY AID TENNIS TRAINING, SAYS MLLE. SUZANNE

HAVRE, Aug. 6.—"The fox trot and the shimmy are excellent aids to training for lawn tennis," Mlle. Suzanne Lenglen blithely declared today just before sailing on the steamer Paris for New York, after she had been informed there would be no opportunity to practice tennis on board the liner. She intended, she said, to do her training in the ballroom, smilingly adding, however:

"Don't take this too literally."

None the less, the French tennis star, on her way to a part in the American women's championships, volunteered the information that she was taking along a number of pretty Parisian dancing frocks.

PAL MOORE OFF ON CAMPAIGN FOR HERMAN'S TITLE

Pal Moore, who is training daily at the Arcade for his ten round bout with Jack Sharkey of New York, feature of the boxing show to be conducted by the Twin Cities A. C. of East Chicago on Aug. 16, has started a campaign which he believes will close with a championship battle with Pete Herman for the bantamweight championship.



PAL MOORE.

"I intend to meet the best 118 pounders in the game and then force Herman to meet me in a decision contest," Moore said yesterday. "After the Sharkey fight I will meet Sammy Mandell at Aurora on Aug. 26, and then expect to go east for contests with Midget Smith and some of the other good boys. If I win these fights decisively, Herman must give me a match, and I shall insist it be held where decisions are given."

Schaeffer Starts Drill.

Frankie Schaeffer, local lightweight, who will meet Mike Dundee of Rock Island in the semi-windup of the East Chicago show, started training yesterday at the Arcade. The rest of the card will be announced this week.

Sailor Freedman, west side lightweight, who defeated Joe Welling at Aurora on Friday night, will start on an automobile tour through the east today. The boxer will be accompanied by his manager, Hirschie Miller.

Benefit for Old Boxers.

Jim ("Tex") Mullen, who makes the matches for the Aurora club, has announced he will put on a show next Saturday for the benefit of down and out boxers. A number of well known gladiators of former years will be seen in exhibition contests. The card will be announced on Tuesday.

Pacific Northwest Team to Play Eastern Golfers

Portland, Ore., Aug. 6.—A taam of eight golfers selected from the fourteen players who participated in the 1921 Pacific Northwest Golf association championship tourney at Waverly last June, will play a special match against an eastern team the day before the opening of the United States amateur tournament at St. Louis Sept. 17, according to word received here.

Blow in a Friendly Match Proves Fatal to Fighter

Columbus, O., Aug. 6.—Earl Welch, 26 years of age, died here today of a fractured skull, sustained Thursday when knocked to the floor in a boxing match with Harold Myers. Both are of Columbus and were engaged in a friendly bout. Myers is being held by the police.

GIBBONS OR GEORGES TO BE FIRST HOLDER OF NEW DIAMOND BELT

PROMOTER TEX RICKARD, of the Carpentier-Tom Gibbons world's light heavyweight championship bout, to be staged in Madison Square garden in the autumn, has announced that he will present the winner with one of his gold studded diamond belts emblematic of the title. This division and the featherweight class are the only ones not having a belt.

LYNCH BOUT NOT FIRST COMEBACK OF PETE HERMAN

Pete Herman's "comeback" at New York City recently, when he won the world's bantamweight title back from Joe Lynch, was not his first remarkable return to form. In 1914, when Pete was just rounding to near-title class, he met Frankie Burns of Jersey City and was knocked out in twelve rounds. Subsequently, as champion, Herman beat Burns in a twenty round contest for the title.

Herman's defeat by Burns was due to his entering the ring weakened by illness, it was stated at the time.

Herman (Pietro Gulotto is his real name) was born twenty-five years ago, of Italian parentage, in New Orleans. He has been fighting ten years and won his title in 1917 by defeating Kid Williams of Baltimore.

TRACK SQUAD OUT AT PENN STATE

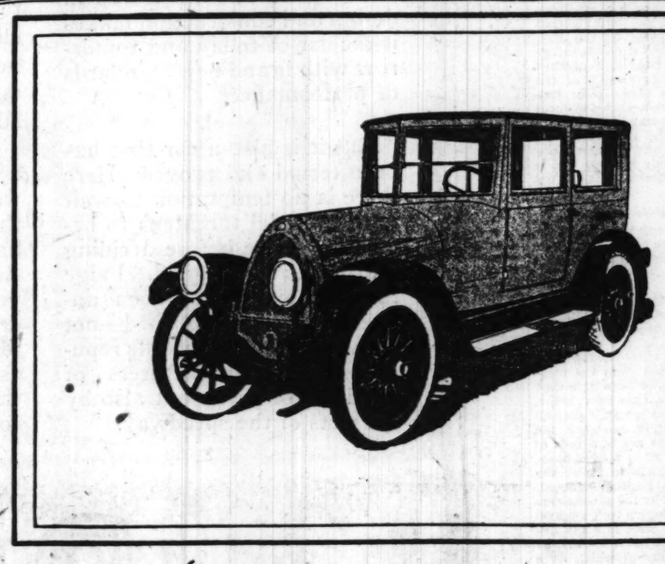
State College, Pa., Aug. 6.—From the work being done this summer by Blue and White track men, indications are that Coach Bill Martin will have another great Penn State squad during the coming college year.

Particularly encouraging was the come-back of Larry Shields after his year of retirement, and his third place in the mile event at Pasadena indicates that the West Chester lad will be in shape for cross-country this fall.

Coach Martin is also enthusiastic over the work of Alan Helffrich, last year freshman half-miler, who defeated the pick of the country at the California meet. Capt. Harold Barron, the Philadelphia hurdler, is also expected to show improved form this year, while Martin is counting on some of his other freshman athletes to become stars

Army Polo Players Ready to Start Training Drill

Washington, D. C., Aug. 6.—Eight army polo players will begin practice soon at Camp Alfred Vail, N. J., and from them the war department polo committee, headed by Col. Julian R. Lindsey, will select a team to represent the army in the junior polo championship tournament to be held in Philadelphia Sept. 12 to 24. Secretary Weeks today approved orders for the players to assemble at Camp Vail. For reasons of economy in transportation expenses, the selection is to be confined to the New York area, with the single exception of Fort Riley, Kas., players.



The Franklin

New Prices Effective June 1, 1921
Total After-War Reduction $450 to $750

COMPARED to his previous experience, the average Franklin owner virtually buys gasoline and tires at half-price. On the average their mileage yield is doubled by Franklin light weight, direct air cooling and chassis flexibility.

The activity of Franklin sales in the past seven months is evidence that more and more people are realizing the dollars and cents advantage of

20 miles to the gallon of gasoline
12,500 miles to the set of tires
50% slower yearly depreciation
(National Averages)

FRANK H. SANDERS
Franklin Motor Car Co.
2309 S. Michigan Ave. Telephone Calumet 3015

MOTORIST SHOP

REMEMBER THIS TRADE MARK. IT MEANS QUALITY IN BARGAINS

21 W. JACKSON BLVD. MOTORIST SHOP PHONE HARRISON 8596

IS THE LOGICAL PLACE TO DO YOUR SHOPPING. WE DO NOT MAKE SPECIAL SALES ON FEW ITEMS ONLY. WE MAINTAIN THE LOWEST PRICES IN CHICAGO ON EVERY THING AT ANY TIME

SOLE DISTRIBUTOR OF FISK TIRES IN THE LOOP

ALSO DISTRIBUTOR OF GOODRICH TIRES

The Motorist Shop well deserves a place in this PAGEANT OF PROGRESS. Our progress, besides being phenomenally great in the volume of business done, has brought forward and maintained the greatest thing of all—

THE CONFIDENCE

of our customers. Your confidence in us is a very priceless thing, and we intend to gain it entirely with our honest merchandising methods.

LET US PROVE IT

Cut Out This List of Bargains:

30x3½ 18 per cent Oversize Fabric Tires, with 7,500 miles guarantee, firsts $9.79
30x3½ Oversize Cord Tires, with 10,000 miles guarantee, firsts $17.69
$5.75 list 2-Cylinder, Solid Brass Coe-Stapley Best Pump $1.95
$4.50 list Large Shaler Vulcanizer, for casings and tubes $1.95

Washable Slip-on Covers for Ford Sedan $5.49
For Ford Coupe $2.38

500 yards beam Auto-Ray Spotlight, the smallest, most durable in the market $4.75
Heavy Plate Grounded Glass Mirrors, for open or closed cars, clean vision $1.79
Simon Wax and Cleaner, per can .. 39c | Johnson Wax, per can 19c
Schrader's Tire Gauges ..... 95c | Champion X Spark Plugs 47c

Most Complete Luggage Carrier on the market, for only $1.59

Army Leather Tire Straps, 36 inches, can be used for many purposes 39c
$15.00 list Keyless 8-Day Clock, nickel finished, fit flush on dash $7.15
Gold and Silver Beautiful Eagle Radiator Ornaments $1.75

See us for your requirements in tires. We have bargains in nearly all the sizes. We carry a fresh stock of Michelin, Fisk and Goodrich tubes.

FREE: MAPS OF CHICAGO AND ILLINOIS
ONE GOOD PAIR OF GOGGLES WITH YOUR CHANGE.

SEAT COVERS—Made of waterproof mohair, complete sets to fit Ford, Chevrolet, Maxwell, Dodge, Buick, Overland, Cadillac, Hupmobile. Touring only. At $8.65, $11.75 and $18.55 per set.

We carry the best grades of Oils and Grease, such as Mobil, Gredag, Oil Dag, Mobilubricant.

EVERTHING FOR THE MOTORIST

OPEN EVENINGS—MAIL ORDERS PROMPTLY FILLED

MORE STUDENTS TO ENTER ILLINI COACHING SCHOOL

Urbana, Ill., Aug. 6.—[Special.]—Increased registration in the University of Illinois four year course in athletic coaching, which begins its third year next month, seems to be certain in view of the numerous inquiries received this summer. Athletic coaching has finally been recognized as a distinct profession and Illini athletic authorities say that the demand for trained men never was so large.

The Illinois course was established in 1919 after the summer course in coaching had proved successful. It was felt that a broader and more general education for coaches was needed. The four year course was established with a degree of bachelor of science awaiting those who complete it. Registration more than doubled the second year and many students registered in other university colleges chose its courses as elective studies.

Other Studies Required.

Students athletically inclined are leaning to the course, especially since those who graduate in it also receive a good general college education. There are such required studies as rhetoric, psychology, physiology, public speaking, educational psychology, technic of teaching, and principles of secondary education, all of which were selected as valuable adjuncts to the embryo coaches.

Intra-mural athletics provide a field in which the coaches-to-be can try out the lessons they have learned in the classrooms and on the Illinois field "laboratory." The staff of instruction for the school year of 1921-22 will consist of:

Director—George Huff; football, R. C. Zuppke; organization and administration of athletics, John L. Griffith; track, Harry Gill; baseball, Carl Lundgren; basketball, Frank Winters; gymnastics, A. J. S. Schuettner; swimming, E. J. Manley; football and basketball, E. E. Bearg; tumbling, Earnest H. Knollin; wrestling and boxing, Paul Prehn; training and massage, D. M. Bullock.

School Is Huff's Idea.

The four year course had long been a pet idea of Director Huff, who had seen many college stars engage in coaching without the fundamentals they should have had. He believed that the coach should be of a high type, trained to take the best care of his men.

Director Huff and Coach Zuppke opened their stadium trip this week with successful meetings of alumni at Milwaukee and Minneapolis. At Minneapolis the Illini club of the northwest pledged support to the project and Milwaukee was no less enthusiastic. The tourists are now en route to the coast where their first stopping place is Seattle. There a meeting will be held on Aug. 9.

HERE'S GAME OF 19 HOME RUNS; BACK IN 1902

The mark of seven home runs in a game this season between the Philadelphia and Detroit Americans tied the officially recognized major league record for circuit drives in a single contest, but it didn't even come close to the world's record.

On July 14, 1902, Corsicana and Texarcana, in a Texas minor league, met in a regularly scheduled game which produced slugging records likely to stand for many years. Nineteen home runs, a dozen triples, ten doubles and almost a dozen singles were clouted out by the batters in this game. Corsicana won by a score of 51 to 3, and the winning team made fifty-three hits.

Incidentally, "Nig" Clarke, former Tiger backstop, claims to have established in this game the world's record for home runs by an individual batsman. Clarke says that he drove out eight round-the-sacks hits in this game. Previous data credited Harry Wright of the Cincinnati Reds with the record of seven homers in a game in 1867.

Modern records gave the honors to Robert Lowe of Boston; Dan Brouthers of Detroit, and Ed Delehanty of Philadelphia, with four home runs apiece in one game. Seven home runs were made in a game between St. Louis and Detroit, June 12, 1886. Unofficial records credit nine home runs in a game between Boston and Cincinnati in 1894.

The Philadelphia-Detroit series produced hitting that has never been rivaled in modern major league baseball, however, for the two teams made sixteen home runs in the four games.

NEW YORK SHOT FIRST TO ENTER GRAND AMERICAN

For the third successive year A. P. Bennett, one of the foremost shooters of the New York Athletic club, gained the distinction of being the first trapshot in North America to enter the Grand American handicap. Bennett is a veteran shot and each year tries conclusions with the best that this country, Canada and the Canal Zone can turn out at the Grand American, which is the world series of trapshooting.

The Grand American will be staged on the grounds of the South Shore Country club, Chicago, and entries will close with Stoney McLinn, secretary of the American Trapshooting association, 460 4th avenue, New York, on Aug. 6.

It is predicted that this Grand American will be the greatest ever held in many ways and that the attendance will surpass all previous records.

JAKE SCHAEFER TAKES UP GOLF.

Young Jake Schaefer has decided to take up golf to improve his billiard play, on the advice of his manager, Charles Tennes. Young Jake will move from San Francisco to Chicago.

Danes Have Easy Way to Davis Cup Semi-finals

Denmark, not highly esteemed as a title factor in the international tennis world, is the first country to put a Davis cup team in this year's semi-finals. Denmark's players gained this honor without lifting a racquet, having drawn a bye in the first round and winning on default of Argentina in the second round.

Buff and Ledoux Matched for Boat in Gotham Aug. 10

Johnny Buff, flyweight boxing champion of this country, and Charlie Ledoux of France, bantamweight champion of Europe, will engage in a ten round bout at the New York City boxing drome, Aug. 10.

FOR PLAYERS OF WHIST by A. R. METCALFE

WATCH YOUR EXIT CARDS

CARDS of exit frequently are of greater importance than cards of reëntry. Furthermore, while all players who have had considerable experience know a great deal about cards of reëntry, it is rare to find one who knows any more about cards of exit than he does of Choctaw. A beautiful example is shown in the deal which follows:

THE HANDS.

S—A, K, 5, 2.
H—Q, 8, 5, 4, 2.
C—9, 4.
D—Q, 2.

S—J, 9.
H—A, K, J, 9.
C—K, J, 10, 8, 3.
D—A, J.

S—10, 7, 4.
H—7, 6, 3.
C—Q, 7, 2.
D—9, 6, 4, 3.

S—Q, 8, 6, 3.
H—10.
C—A, 6, 5.
D—K, 10, 8, 7, 5.

THE BIDDING.

Score, 0—0. West dealt and bid one no trump, which closed the bidding. North had the initial lead.

THE PLAY.

Tricks.	N.	E.	S.	W.
1	H4	H3	H10	HJ
2	4C	QC	AC	3C
3	DQ	D3	D7	DJ
4	D2	D4	D5	DA
5	9C	2C	5C	KC
6	3S	7C	9C	JC
7	H2	H6	3S	10C
8	AS	H7	D8	8C
9	H5	D6	6S	HK
10	2S	4S	QS	JS
11	H8	D9	DK	9S
12	HQ	7S	D10	H9
13	KS	10S	8S	HA

West secured seven tricks.

All the play of the deal was made by north at trick eight, but that was enough to make a fair average for several deals. Had north discarded the deuce of spades instead of the ace, the declarer would inevitably have secured the game. The latter made a desperate play for game, as there was hope that north had the king and queen of spades remaining. Of course, west could have made his ace of hearts, but an extra trick would have done him no good, and he fought for game until the last gasp.

The development in the heart suit at trick one showed north clearly that he must never lead hearts again, and therefore exit cards were more valuable than cards of reëntry. Had it been necessary, north would have discarded both the ace and king of spades rather than lose the deuce of that suit. These situations are of frequent occurrence, but are so far removed from the mental processes of the average brain that they escape notice altogether.

A HAND WORTH ANALYSIS.

The next deal illustrates several points which are not generally known.

THE HANDS.

S—10, 9, 7.
H—K, Q, J, 10, 3.
C—10, 4.
D—A, 9, 8.

S—A, Q, 8, 2.
H—A, 5, 4.
C—A, Q, J, 8, 6.
D—J.

S—K, 5, 4, 3.
H—9, 8.
C—7, 3, 2.
D—7, 5, 4, 3.

S—J, 6.
H—7, 6, 2.
C—K, 9, 5.
D—Q, 10, 9, 6, 2.

THE BIDDING.

Score, 0—0. rubber game. West dealt and bid one no-trump; north, two hearts; east and south passed; west bid two no-trumps, and the bidding closed.

North had the initial lead.

THE PLAY.

Tricks.	N.	E.	S.	W.
1	HK	H8	H2	HA
2	9S	KS	6S	8S
3	4C	2C	5C	JC
4	7S	3S	JS	AS
5	10S	4S	H6	QS
6	D8	3S	D2	2S
7	10C	3C	9C	QC
8	H3	7C	KC	AC
9	H10	H9	D6	8C
10	DA	D3	H7	6C
11	DK	D4	D9	DJ
12	HQ	D5	D10	H4
13	HJ	D7	DQ	H5

West secured ten tricks.

It will surprise most players to know that the correct opening lead by north should have been the kind of diamonds instead of the king of hearts. Such a play may be made only when the leader's long suit has but one card against it. For instance, were not the heart suit aided by the queen, knave, and ten, the lead of the king of diamonds would have been abominable.

Had the diamond been led, the declarer would have been obliged to play the jack. South would have dropped the six, and north would have noticed the absence of the deuce. With this information, north would have continued the ace and another diamond, and saved the game, the heart suit not entering into the play at all. As the heart was opened however, the play of the declarer became interesting.

The first point was whether west should win the first round of hearts or wait until the third. In no-trump, when the declarer can win only one trick in the first suit led, it usually is wise to refrain from winning, if possible, until the partner of the leader has played his last card in that suit, but this play should never be made when there is another suit more dangerous to the declarer than the one led.

Therefore it was imperative that the declarer win the first trick. The next play of importance was the lead of the eight of spades instead of the deuce.

Oral Betting Is Great Game—If Your Bank Roll Holds Out

(Continued from first page.)

number—runout is the term applied in regard to those who fail to make good their obligations—they continue to stop at the best hotels; they have their touring cars and so on, and are always able to look the landlord in the eye when the first of the month comes round.

They are always crying "wolf" and bemoaning the ill luck of having "some one" fail to make good, but it is safe to say that they can stand, and do stand "runouts" to the tune of 25 per cent of their business, remaining on the winning side despite this seeming big loss. The reason for such leeway is warranted by the books which are generally turned loose on a long suffering public. In terms of percentage these generally show from 25 to 40 in favor of the layer.

Wise Price Makers.

Prices under the system are "made" by a couple of men who are presumed to be strongly endowed with second sight. They forecast what the prices should be with their deductions arrived at through "past performances," recent work, and the word that such and such will be well backed. Time and again the opening prices are a delusion and a snare, with what the public wants at such a figure as to make the play prohibitive. Some few insiders who can make their money talk in sums of four figures or more get the cream of the market with the price afterward so "shaved" that the public can take the leavings or go without.

All signs point to the fact that there's plenty of money in circulation around the racetracks of the metropolitan district. While it is known that the "iron men" of the Maryland Kentucky, and Canadian tracks will make pikers of the biggest bettors, there are many men on the tracks about New York who think little of betting $5,000 to a race, and they are practically unknown.

Rothstein Secretive Stinger.

While there have been some tremendous bettors in time gone by—men like John W. Gates, the late Davy Johnson, Mike Dwyer, Riley Grannan, and Pittsburgh Phil—there is little doubt that Arnold Rothstein, who recently figured in the notorious White Sox scandal, makes them look like small-time players.

A most secretive person, Rothstein probably never lets his left hand know what his right hand is doing. He has stung the ring many a time and oft for several seasons past, and with one of his horses, a 2 year old named Sidereal is alleged to have won $250,000 at Aqueduct, where the colt was backed from 20 to 1 to 5 to 1. He has more commissioners than are known, with many of these being unaware of the existence of the others.

It is stated to be a fact that the "unofficial" announcement to the effect that no wager greater than $1,000 could be accepted by a clubhouse "layer" was brought about by Rothstein's activities. He was too sharp a player and some one didn't like his game.

Credit Stock in Trade.

There are no runouts from those of the Rothstein type. Their credit is their stock in trade, and they must be at the captain's office ready to settle the morning after they have incurred an indebtedness. It would be sad to relate what would happen to many of the books if the scheme pursued was of the "pay once a week sort."

While many have asked the question as to how much money is wagered on a metropolitan track within a given time—for a day, for instance—in all likelihood there is not a man able to answer it. John C. Cavanaugh, the man who was formerly in charge of the betting rings under the old régime of racing, and to whom questions of betting ethics are now referred in an unofficial way, does not know and says such a question would be as difficult of solution as that which would try to arrive at the number of wash sales in the stock market.

Fair Ones as Gamblers.

Women attend the races in greater numbers than those who have leanings for any other form of sport. Some like to see the horses run and have no other interest than that and whatever their escort may have "riding" on some fancy. Then they become the most intense rooters. When they get the betting fever they are the most desperate of "gamblers" if any line can be had through the operations of those who are "on the job" season in and season out.

The proportion of women in attendance at the Saratoga races is probably twice that of the other New York tracks, where they are outnumbered from six to ten to one by the men. The women have a great disadvantage insofar as their betting is concerned of not being able to "ask" of the lawnites the prices about their fancies. They are, unless escorted by some one who knows his way about, at the mercy of those who give them the worst of the odds, and if there's one thing that's needed by any one who is trying to beat the horses, it is the top price.

Must Beat Prices to Win.

Of course almost any price is a good price about a winner after he is down in front, but it is absolutely necessary to "beat" prices in order to beat the horses.

The knowledge that the orators in both the grandstand and clubhouse sections of any racetrack have hordes of aids whose pay in the aggregate is enormous gives the lowdown on what must be exacted from the players before the "bookies" can give vent to the one gladsome tune they know, "I win" so and so many "grand," grand being gambling parlance for $1,000. While there are hundreds of bankrolls "burned up" by alleged bookmakers in their efforts to mulct the public through the medium of bunk prices, the sums lost by the shoemakers who try to pose as layers isn't a marker to that which is shed into the caldron of unprintable things said by the players about horses which have failed to run to their notch. At any rate, it's a sure thing that the public pays for its sport and is invariably found holding the bag at the finish of any given season.

TEACH COACHING AT PENN STATE

State College, Pa., Aug. 6.—Two former Penn State football stars who will be in the coaching field this fall have been equipping themselves for their new duties by giving a course in athletic coaching for high school coaches as part of the summer session at the college.

Charlie Way, all American halfback and track star, and P. W. "Red" Griffiths, the sensational guard, are the men who have been training the high school mentors in the first course of its kind ever offered at Penn State, and they have been coöperating with W. E. Lewis, former wrestling coach, who is in charge of the physical education work of the summer session.

Way will leave here in a few weeks to take up his duties as director of athletics at Dayton university, Ohio; while Griffiths will assume a similar position at Marietta college.

Wabash Eleven Schedules Two Colleges of Illinois

Crawfordsville, Ind., Aug. 6.—Two Illinois colleges are on the schedule of the Wabash college football team this fall. The "Little Giants" will open their schedule of nine games here Sept. 24 with Augustana college. James Millikin university comes here on Nov. 5, the annual home coming day for Wabash. Coach Vaughn has issued a call for football practice to start Sept. 12. The big game is at West Point on Oct. 14.

MICHIGAN LANDS NEW HEALTH HEAD IN DR. SUNDWALL

Ann Arbor, Mich., Aug. 6.—[Special.]—Dr. John Sundwall, professor of hygiene and public health, and director of the students' health service in the University of Minnesota, has accepted the directorship of the department of hygiene and public health, in the newly established department of physical education in the University of Michigan. He will also become director of students' physical welfare in the Wolverine school. He will assume his duties at the opening of college, late in September.

The appointment is the result of the action of the board of regents of the University of Michigan last spring, when they authorized a department of physical education. In June 22 Fielding H. Yost, for twenty years coach of varsity football in the university, was appointed director of intercollegiate sports, which was one of the two appointments to be made in that department. The other appointment was to be that of professor of hygiene and public health, and director of the student health. At that time efforts were being made to secure Dr. Sundwall, but not till this week was his acceptance secured.

In establishing a department of hygiene and public health, and in correlating and grouping in one division, under one supervision, all activities concerned with the promotion of health and the prevention of disease in the university, the University of Michigan authorities feel that a distinct step forward has been taken. Greater attention will be given than ever before to all problems concerned with public health, as well as student health.

An important feature of the newly organized division will be the training of teachers and supervisors of physical welfare for colleges, high schools, and grade schools. This will be done in connection with the new school of education, established July 1. There is even now a great demand for the new type of physical welfare teacher and supervisor.

BOYS' CLUB, 11; WINONA, 7.

Lake Winona, Ind., Aug. 6.—The all star baseball team representing the five Chicago boys' clubs defeated Winona collegians, 11 to 7.

VAN GENT IS LATEST WISCONSIN GRID STAR IN BIG COACHING JOB

A. E. ["GREEN"] VAN GENT is the latest of a lengthening list of University of Wisconsin ex-football stars to take up the coaching reins at a big university. The former giant linesman and captain of the Cardinals in 1914, has joined the list of Badger grid graduates which includes Bob Zuppke, Illinois, coach; Jack Wilce, Ohio State, and E. O. "Jumbo" Stiehm, Indiana.

Van Gent succeeds Walter Powell, last year's Leland Stanford university football coach, who has become athletic director at Stanford. Van Gent has been coach of the University of Texas and athletic instructor in the University of Mississippi. He is at present in business in Sacramento. During his college days he was an all-around athlete.

RIFLE MEET AT SEA GIRT AUG. 17

Sea Girt, N. J., Aug. 6.—The twenty-eighth annual Sea Girt rifle tournament to be held at Sea Girt, N. J., Aug. 17 to 27, and which contains duplicates of the matches to be shot at Camp Perry during the national tournament, interstate rifle team, individual and pistol competitions and a large program of small bore (.22 cal.) matches, promises to be an even greater success than its predecessors. The attendance of a large number of teams from the various states, from the army, the navy, and marine corps, is assured.

The opportunity to fire in the Sea Girt National Rifle team and the Sea Girt National Pistol team matches, and the Sea Girt National Individual Rifle and Pistol matches by the teams entered at Camp Perry is an additional advantage.

Those who have never shot over the Sea Girt range will have an opportunity to visit the most beautiful and satisfactory range to shoot over in the United States.

Programs may be obtained by addressing the executive officer, Sea Girt, N. J.

WILLS SAINTE CLAIRE

The Mo-lyb-den-um Car

No. 9—Ease of Riding

YOUR dominating thought when first you ride in the Wills Sainte Claire will be amazement at its superb riding qualities.

The remarkable Mo-*lyb*-den-um springs, the perfect balance of the car and the luxurious upholstery carry you over even the roughest roads with a degree of smoothness and ease wholly unlike anything you have previously known.

In order that you may experience these unusual qualities for yourself we invite you to see and ride in the car at your early convenience.

WILLS SAINTE CLAIRE COMPANY
of Illinois
DAYTON KEITH, President
1631 South Michigan Blvd. *Calumet 1310* *Chicago, Illinois*

We live and build in Marysville

Paige Endurance—

100 Miles in 67 Minutes a Severer Test than 50,000 Miles of Ordinary Driving

This Paige Six-66 which you are hearing so much about is at once a new car and a proven car. The fact that it is new in design and construction makes it the car of today and tomorrow with brand new standards of performance.

But it is also a car that has been tested and proved. Here there is no temptation to wait until a model threatens to become obsolete before deciding that it has made good. Paige Six-66 stamina has been unquestionably established—not alone by Paige's enviable reputation as manufacturers of good motor cars—but also by the tests of the speedway.

On May 21st, at the Uniontown, Pa., Speedway, the Paige Daytona model Six-66 set out to make some new stock chassis records. The result—new world's records were established for 5, 10, 15, 20, 25, 50, 75 and 100 miles.

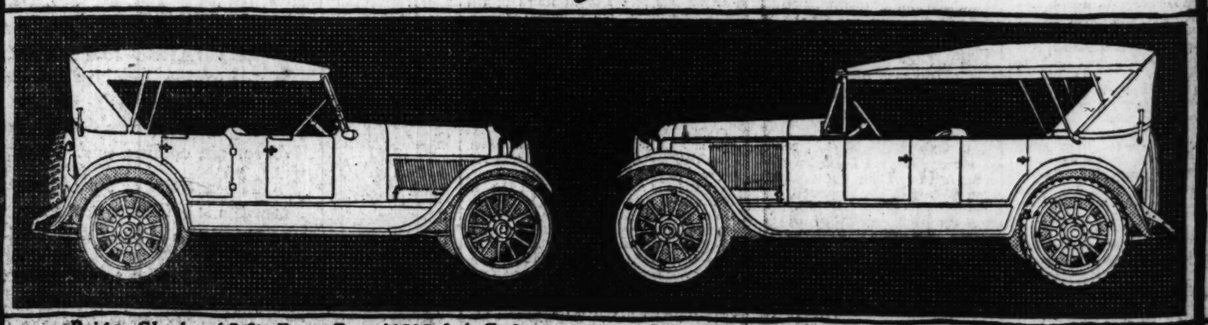
For the entire distance, which was made without stopping, the average was 89 miles per hour—100 miles in 67 minutes. As an experienced car owner you know that 50,000 miles of ordinary driving would never put your Paige to such a test as the Daytona model went through last May at Uniontown.

So you can buy a Paige Six-66 with the certainty that it will stand up and deliver good service for years to come. You can be certain, too, that it will not depreciate from changes in design or increased efficiencies of other cars. The Paige Six-66 is too far ahead for that.

Finally, knowing that the Paige Six-66 is made of currently purchased material and priced accordingly, you can purchase it with the assurance that it represents rock-bottom, intrinsic value, as well as performance value, which cannot be matched.

PAIGE

The Most Beautiful Car in America



Paige Glenbrook Six Forty-Four $1635 f.o.b. Factory — Paige "Lakewood" Six Sixty-Six $2875 f.o.b. Factory

BIRD-SYKES COMPANY
PHONE CALUMET 6060 2215-2221 S. MICHIGAN AVE

NORTH SIDE
Broadway Motor Sales Co. 4634 Broadway
Tracy Holmes Motor Co. 1812 Sherman Ave., Evanston

NORTHWEST SIDE
Hurlburt Motor Car Co. 2822 W. North Ave.
Logan Square Motor Car Co. 3499 Milwaukee Ave.

SOUTH SIDE
Woodlawn Motor Car Sales and Service Co. 6140 Cottage Grove Ave.
Locht Bros. 11499 S. Michigan Ave.

WEST SIDE
West Side Paige Sales 4641 Washington Blvd.
Oak Park Auto Sales Co. 800 E. Madison St., Oak Park

HERO TREE IDEA GRIPS CITIZENS OF IOWA CITIES

Organizations Actively at Work on Plan.

BY LEOLA ALLARD.

LOWDEN, Ia.—Iowa's city trees are the best argument for Iowa's roadside planting. In every town the streets are lined on both sides with great elms and oaks, some of them old enough to lean comfortably upon each other across wide streets. These leafy archways are constantly suggesting to the state the beauty and joy to be found in great trees if planted along the highways. They argue too, with their cool shade. The scarcity of trees on Iowa's highways is emphatic.

Iowa's roads, an excellent aid to digestion and about as smooth as a drainage map of the Mississippi valley, are being improved fast. Countless detours impress that fact upon the motorist. Then all that they will need are some hero trees of the kind that makes Iowa's cities so picturesque. Iowa promises that its new concrete roads will be transformed into avenues of remembrance.

Kiwanis Club Leads.

In Clinton, the Kiwanis club, one of the most active organizations in all four states I have visited, is leading the memory tree plan, and has formed an organization which plans to put memory trees on both sides of Clinton's new concrete road leading west—one tree to commemorate the service of each Clinton soldier who served in the world war.

Roscoe Armstrong, chairman of the tree committee, was anxious to get news of what other cities are doing, and he assured me that Clinton will not be found wanting when the tree roll is called.

W. C. Eastland, managing editor of the Clinton Herald, is helping the project with publicity, and Iowa's response is immediate.

A downpour of rain which, much to the farmers delight, seems determined to drown this section of the state, has forced us to skid along sand and slimy clay over many a detour into Wheatland. Before us two ruts, with more curves than a fishworm, behind us four gala tourists being towed out of a mudhole after having stood in the mire and pushed their car while they awaited any chance help. But Wheatland laughed—the farmer sits in judgment upon this storm, and he likes it.

Will Plant Sixty Trees.

F. W. Buxton, editor of the Wheatland Gazette, believes his fellow citizens will plant their sixty soldier trees in due season. And while he jests about the rain and our ability to plow through Iowa he promises his best efforts in the interest of memory roads.

Editor David Phillips of the Dewitt Observer, Dewitt, Ia., will tell his community of the plan, and he believes Dewitt with line its share of the Lincoln highway with memory trees.

Through the length of a cool, sunshiny day THE TRIBUNE'S memory tree car visited cities along the Lincoln highway to enlist the interest of Charles Benton Jr., editor of the Whiteside Sentinel, Morrison, Ill.; Walter Hohenadel, editor of the Independent at Rochelle, Ill.; the Gazette, Sterling, Ill., and the Dixon Evening Telegram, Dixon, Ill.

Trees Grow Rapidly.

A. W. Bastian of the Fulton Journal at Fulton, Ill., showed me trees set out only five years ago which already are of important size. Their rapid growth he attributes to the limestone formation of the soil and the proximity to the Mississippi river. He spoke rather proudly of what memory trees in this section would promise. This limestoned soil has made the trees along the Mississippi so bright green and washed looking that they have outclassed anything I have seen in all the central states; it would take no more than a French dressing to make them palatable.

The hero marker, of bronze and shaped like the world's war famous tin hat, is popular everywhere. The American Legion, from whom the markers may be purchased in a few weeks, certainly will be besieged with orders.

Woman, Cancer Victim, Dies After 53 Days' Fast

Urbana, Ill., Aug. 6.—After going fifty-three days without food, Mrs. J. M. Chase of this place died this morning. She suffered from a cancer of the stomach and was only able to drink a small quantity of water during her illness

WANTED—BIG SALES EXECUTIVE

A LARGE MANUFACTURING CORPORATION, MARKETING A NATIONALLY ADVERTISED PRODUCT TO RETAILER AND JOBBER, IS DESIROUS OF SECURING THE SERVICES OF A SALES EXECUTIVE TO LOCATE IN CHICAGO AND DIRECT A GROUP OF BRANCH SALES OFFICES.

THIS MAN MUST HAVE A RECORD AND A WALLOP. HE MUST HAVE HAD ACTUAL EXPERIENCE IN THE PAST DIRECTING SALESMEN, OR, PREFERABLY, DIRECTING A GROUP OF SALES BRANCHES. HE MUST HAVE EARNED A SALARY OF AT LEAST $10,000 PER YEAR. HE MUST HAVE HEALTH, ENERGY, AND BE UNDER 40.

IF YOU THINK YOU FILL THE BILL, WRITE AT ONCE, STATING AGE, WHERE BORN, EDUCATION, SALARY DESIRED, AND A COMPLETE OUTLINE OF PREVIOUS BUSINESS EXPERIENCE.

ALL REPLIES WILL BE CONSIDERED IN STRICT CONFIDENCE.

Address O S 250, Tribune

AMBITION OF TWO TO BE BURGLARS IS NIPPED IN BUD



WOLF GWIRTZ. [TRIBUNE Photo.]

Two youthful amateurs, attempting to start a career of crime without the moral support of firearms, were captured in a building at 1330 South Albany avenue Thursday ten minutes after the alarm had reached the Fillmore station. They gave their names as Asher Hassen, 19, 1944 South Washtenaw avenue, and Edward Habruc, 18, 1104 South Winchester avenue.

The burglar pair rang the bell of Wolf Gwirtz's home at 1243 South Kedzie avenue. Thirteen year old Sophie Ricaysen was the only one there. While one youth engaged her in conversation the other slipped into the house and picked up two diamond stick pins from the dresser.

The girl screamed and the men fled. Gwirtz appeared, and with the aid of pedestrians, chased them and surrounded the house in which they had taken refuge. The police arrested them.

5 BOYS REPORTED MISSING; BLAME CAMPING FEVER

Camping fever is believed to have caused five boys to take four bed sheets and a satchel, don their Boy Scout uniforms, and leave the grounds of the St. Joseph's Home for the Friendless, 729 East 35th street, yesterday. The boys are George Doyle, 11 years old, Morris, Ill.; Edward Walsh, 14, Waukegan; Charles Rostan, 12; Dante Crustase, 12; and John Koblista, 13, all of Joliet.

'LORD' SCULLY'S SON DIVORCED IN BIZARRE TRIAL

Owner of 25,000 Acres of Illinois Farm Land.

LONDON.—Mrs. Isabel Burrell Scully, wife of Thomas Augustus Scully of Portchester terrace, eldest son of the late "Lord" William Scully, multimillionaire farm land owner of Illinois, Missouri, Kansas, and Nebraska, has been granted a decree of divorce. She charged that Scully had been cruel to her and friendly with another woman. Sensational testimony developed at the hearing, which required several days.

Scully, who was credited during the trial with owning 25,000 acres of land in Illinois alone, denied the cruelty charges, and pleaded that if he had been friendly with another woman, as charged, his wife had condoned the indiscretion. The special jury, after being out ten minutes, found him guilty of both charges and cleared his wife of the charge of having been addicted to the use of veronal. Sir Henry Duke presided at the hearing.

Pair Meet at London Dance.

Sir John Simon, in setting forth Mrs. Scully's case, said she is the daughter of Richard R. Dunlop, while Scully is an Irish landlord who owns property in Tipperary, has 25,000 acres in Illinois, and enjoys an income of about £20,000 a year. The pair met at a dance in London on Nov. 27, 1907, he said, and later were married. There are four children. He told of a seeming prejudice that Scully conceived against his wife's father. Continuing, he said in substance:

"As early as 1910 things reached such a pass between husband and wife that in the presence of a Mrs. Kelly he bundled her out of the room. In April, 1911, the third child Sheila was born. The petitioner was at Salcombe and the husband was in America. Mr. Dunlop went to Salcombe to see his daughter, whom he had not seen for fifteen months, and he stayed in the village.

"The petitioner, on her return to London in July, 1911, owing to her experience of her husband, told him that her father had gone to Salcombe for a week-end. Later, on the same day, she volunteered the statement that he had been there for three weks and that she had constantly seen him. That communication was made at 9 p. m.

Locks Wife in Cupboard.

"Her husband seized her, hauled her across the passage, flung her in evening dress into a cupboard, locked the door and went to bed. Next morning at 8 o'clock he let her out. There was no bed and no pillow in the cupboard, and she made the best of the matter by taking dresses down from the hooks and lying on them.

"He locked her up the next night in the same way and, finding that one of the servants had put a pillow in the cupboard, he took it out. He repeated the performance on the next day when Mrs. May, a friend, called. She was not satisfied with the conventional answer of "Not at home," and went upstairs. She went on a balcony and talked to the petitioner. Next day the petitioner left her husband, but a brother of the respondent's, Frederick Scully, succeeded in bringin husband and wife together.

Pushed Into Corner, Drenched.

"In 1912 he put her in a corner like a naughty child and poured water over her; then he refilled the jug and repeated the operation, and he drenched her with water on three successive days. On Feb. 20 he left the house, returned at 4 a. m. on the 21st and said: 'I've been away with a woman.' In March she resolved to leave him. She did so and consulted solicitors and a medical man, who found she was suffering from nervous breakdown and from a black eye. The question of her children arose and she returned once more to her husband."

THE SCULLY MILLIONS

Thomas Augustus Scully is one of the two sons of the late "Lord" William Scully, noted as the "greatest owner of American farm lands," because of his holdings of more than 200,000 acres, valued at one time at more than $35,000,000.

The elder Scully, who said he was "neither lord nor viscount, but a gentleman of Tipperary, Ireland, given the title of 'lord' by people in Illinois," came to America more than sixty years ago and at once began to buy farm lands. It is said that of all the farms he purchased he sold only one during his lifetime. His huge holdings in Illinois were in Logan, Sangamon, Livingston and Grundy counties.

As late as November, 1918, the "Lord" Scully interests had a brush with their Grundy county farm tenants when rents were boosted.

HERE IT IS

Send this coupon with $3.00 for three full 3-lb. cans PURITY E. Z., the world's best preparation for making a snappy beverage. Contains malt and hops in just the right proportions. NO BOILING, NO SUGAR, NO ODOR, NO TROUBLE. Simple and sure. Regular price, per can, $1.35. Dozen cans, $11.00, with this coupon.

Purity Brand Coloring, 4 ounce bottle, enough for 300 gallons, 50c
Best Lacquered Natural or Composition Cork Caps, 50c value, 10 gross for.....$2.75

CALIFORNIA WINE GRAPE JUICE

Unfiltered, pure, natural, unfermented, non-intoxicating; gallon can (6 lbs. 4 ozs.), $1.85

ZINCLARD VAPORIZED WINE GRAPES

No boiling. Makes ½ gallon. Takes only three days. Complete with glass jar. Special with this coupon, for $1.75

Imported Bohemian Sazaar Hops, 75c lb.; 4 lbs.....$3.00
1920 OREGON HOPS.....50c lb.
5 gal. can (50 lbs.) 100% Barley Malt.....$8.50



Little Purity Cider and Grape Press $11.50

All wood cylinder. No metal to touch the fruit. Machine turned screw. Diameter cylinder 9½ in.; height cylinder 9½ in.; height standards, 34 in.; wt. complete 47 lbs.; capacity 8 quarts.

SEND FOR FREE CATALOG AND RECIPES

Purity Malt Extract Co.
MANUFACTURERS, JOBBERS and RETAILERS
JOE GREIN 40 Years in Business on Randolph at La Salle J. PAHLS
128-132 W. Randolph Street—Chicago
Phones Main 84 and 254

In Later Years—What?

Some time every man has his rainy day.

You can better see the silver lining in the cloud if your earnings and other money, large or small, have been drawing doubled interest return for you right from the start.

Saving to invest is a good plan, but Investing as you Save is a better plan, for you at once get the investor's rate of return, backed by the same class of security your savings are put in.

Adopt a plan of combined saving and systematic investing and you will soon command financial independence.

AMERICAN BONDS & MORTGAGES

41 Years Investment Experience Safeguards Our Clients' Interests

Our booklet, "Systematic Investment," will explain how your money as you earn it can draw the investment rate of interest. Call, telephone or write for your copy. No obligation on your part.

Ask for Booklet T. 87

AMERICAN BOND & MORTGAGE COMPANY

American Bond & Mortgage Bldg. : 127 N. Dearborn St., Chicago
Phone: STATE 5800
New York City Columbus, Ohio Davenport, Iowa
Grand Rapids, Mich. Rockford, Illinois

Solid Train Load of 100 Haynes 55's

Ordered by TRIANGLE MOTORS, Incorporated

Shipped from Haynes factory August 6th

This business was obtained during Chicago's Great Pageant of Progress Exposition

Haynes Gala Event and Parade Tuesday, August 9th

As a direct result of a sudden increase in sales, created by the great Pageant of Progress Exposition in Chicago, Triangle Motors, Incorporated, Chicago Haynes Distributors, placed a telegraphic order with The Haynes Automobile Company, Kokomo, Indiana, for a solid fifty-car train load of one hundred Haynes 55's, the new 1922 Haynes car which is being exhibited for the first time at the exposition on Chicago's Municipal Recreation Pier.

The huge, solid train load of automobiles will arrive in Chicago August 9, and on that day the long line of cars will parade Michigan Avenue. On Friday, August 5, a giant airplane, of the bombing type, hopped off from Chicago on a two-day trip and circled over every city in Illinois and Iowa where a Haynes dealer was located. The airplane carried 100,000 handbills announcing the Haynes parade, together with a number of tickets entitling the holders to a free ride in a giant seaplane over Lake Michigan. Every Haynes dealer town was "bombarded" with the handbills and tickets and the finders of the tickets were treated to a thrilling ride in a seaplane upon their arrival in Chicago. The order for the huge shipment of Haynes cars was wired to the Haynes factory by W. S. Mehaffey, vice president of Triangle Motors, Incorporated, who is in charge of the Haynes exhibit at the Municipal Pier. Jay Colvin, president of Triangle Motors, Inc., was highly enthusiastic over the results of the Pageant of Progress Exposition and declared that the Pageant, under Mayor Thompson's direction, was proving a strong stimulant to business throughout the entire Middle West.

THE NEW 1922 HAYNES 55 $1785 F.O.B. FACTORY

This is our first newspaper announcement of the new 1922 Haynes 55 and 75 models—in accord with our custom of introducing at this time of the year our most advanced ideas in motor car production. These two new Haynes offerings give the motorist the fullest advantage, not only in price, but in obtaining cars which express proved principles of desirability which otherwise would not be available for many months. The Haynes 55 is a new production possessing many desirable developments and refinements.

The body is greatly beautified. A full five-passenger touring car, with a 121-inch wheel base and the famous velvety-powered, Haynes-built, light-six motor, it surpasses all expectations at the low price —$1785, f. o. b. factory.

The utmost in style, economy, durability and performance has been given this light-weight car. Individual fenders and individual aluminum steps fit gracefully into its semi-sporty lines. Exterior side cowl lights, cord tires and genuine leather upholstery add to its appearance. Mechanically, the new 1922 Haynes 55 more than fulfills your expectations for ruggedness, dependability and reserve power.

Your dealer will take your order now. This will insure prompt delivery. We recommend and urge you to inspect the new 1922 Haynes 55 at once and make your reservation.

The Haynes 55 is also manufactured in the five-passenger Sedan at $2835 and the two-passenger Roadster at $1835.

THE NEW 1922 HAYNES 75 $2485 F.O.B. FACTORY

Several months in advance of the usual time of presentation of such a car comes this new 1922 Haynes 75, priced fully a thousand dollars below what you would ordinarily expect it to be.

The newly developed, big, powerful, Haynes-built, six-cylinder engine, perfected after many months of careful scientific research, equipped with the new Haynes fuelizing system, assures power, flexibility and acceleration even greater than ever before enjoyed with the always popular Haynes power plant.

Larger valves, larger intake and exhaust manifolds, thermostatic engine heat control and other decidedly advanced features emphasize the distinct advantage of the Haynes 75 motor alone.

The new 1922 Haynes 75 has a more rugged chassis and in lines and finish, as well as fittings, is completely a 1922 idea. The seven-passenger touring car offers the extreme of luxury and utility in such a production, and the price—$2485, f. o. b. factory—is in keeping with the Haynes policy of extending to the purchaser every benefit of the organization's manufacturing and distributing methods.

The Haynes 75 is also available in the four-passenger Tourister at $2485, the two-passenger Special Speedster at $2685, the five-passenger Brougham at $3185, the seven-passenger Sedan and Suburban at $3485—each price remarkably low. All the new 1922 Haynes 75 models have a 132-inch wheel base. Cord tires are standard equipment.

THE HAYNES AUTOMOBILE COMPANY, *Kokomo, Indiana* - EXPORT OFFICE: 1715 Broadway, *New York City, U.S.A.*

TRIANGLE MOTORS, INC., *Haynes Distributors*

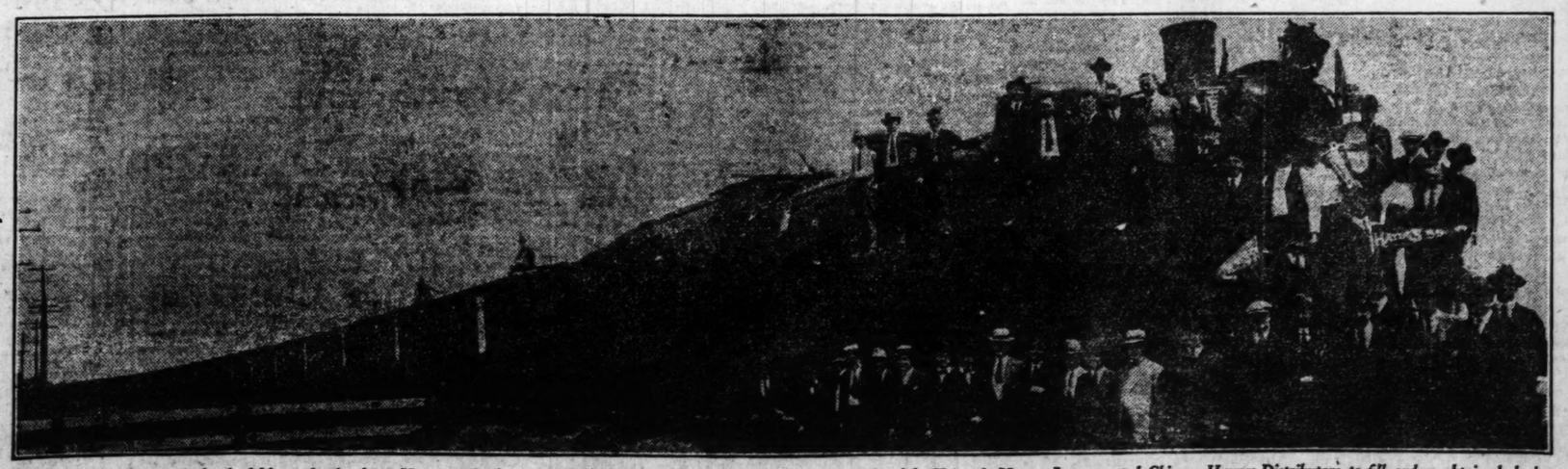
2229 South Michigan Ave.
Telephone Calumet 6813

CHICAGO DEALERS

South Side Auto Sales	1115 E. 63rd St.
Southwest Motor Sales	Argo, Ill.
Ideal Motor Sales	11838 S. Michigan Ave.
Garfield Motor Sales	45 E. Garfield Blvd.
Marquardt & O'Connell	Motor Sales 4628 Washington Blvd.
Victory Auto Sales	3341 Montrose Ave.
Siegel Auto Service	4017 Sheridan Road
Milwaukee Ave. Motor Sales,	2049 Milwaukee Ave.
West Auto Sales	2632 Washington Blvd.
Jans-Lamke Motor Co.	1013 Davis St. Evanston

OUT OF TOWN DEALERS

Warming Motor Co.	Burlington, Iowa
Martens & Clark Co.	Bloomington, Ill.
O'Neil Auto Sales Co.	Champaign, Ill.
The Model Auto Co.	Clinton, Iowa
Parker & Deetz	Decatur, Ill.
C. L. Magruder	Danville, Ill.
The Haynes-Lagerquist Co.	Des Moines, Iowa
Elmhurst-Haynes Co.	Elmhurst, Ill.
Ehring & Gellerman	Elgin, Ill.
C. B. Geiger Auto Sales	Gary, Ind.
Messrs. Crane & McKenzie	Galesburg, Ill.
Holmes Motor Co.	Hoopeston, Ill.
J. H. White & Sons	Havana, Ill.
Toren Auto Sales	Hammond, Ind.
Victor H. Pulis	Iowa Falls, Iowa
Carl H. Beier	Klemme, Iowa
Illinois Auto Exchange	Lake Forest, Ill.
Smith & Martin	La Porte, Ind.
Standard Auto Repair Co.	Maywood, Ill.
Dell R. Burkhuff	Mason City, Iowa
D. J. Kerrigan	Minonk, Ill.
Michigan City Tire & Equipment Co.	Michigan City, Ind.
Hoover Auto Co.	Oskaloosa, Iowa
Robert H. Fraser	Princeton, Ill.
Bennett Garage & Machine Co.	Quincy, Ill.
C. and C. Truck Co.	Rockford, Ill.
Overland Sales Co.	St. Charles, Ill.
Auto Service Co.	Streator, Ill.
Smith Battery & Ignition Co.	Waukegan, Ill.
Woodstock-Haynes Co.	Woodstock, Ill.
Hileman Auto Co.	Waterloo, Iowa



This record-breaking train load of fifty carloads of 100 Haynes 55's, the new 1922 five-passenger Haynes touring car, was ordered by Triangle Motors, Incorporated, Chicago Haynes Distributors, to fill orders obtained during Chicago's great Pageant of Progress Exposition. The picture shows Haynes officials and dealers grouped around the huge train just before its departure from the Haynes factory at Kokomo

Chicago Tribune.

THE WORLD'S GREATEST NEWSPAPER

THE TRIBUNE COMPANY, PUBLISHER.

ENTERED AS SECOND CLASS MATTER AUG. 8, 1906, AT THE POSTOFFICE AT CHICAGO, ILL., UNDER ACT OF MARCH 3, 1879.

All unsolicited articles, manuscripts, letters, and pictures sent to The Tribune are sent at the owner's risk, and the Tribune company expressly repudiates any liability or responsibility for their safe custody or return.

SUNDAY, AUGUST 7, 1921.

"Our Country! In her intercourse with foreign nations may she always be in the right; but our country, right or wrong."
—Stephen Decatur.

THE TRIBUNE PROGRAM FOR MIDDLE WEST DEVELOPMENT

I. Open the Great Lakes to the Atlantic.
II. Finish the Lakes to the Gulf Waterway Without Delay.
III. Develop a Practical Highway System.
IV. Regrow Our Vanished Forests.

PROPHECY—1914-1921.

Seven years ago, on the Sunday corresponding to the present, THE TRIBUNE published the editorial reprinted today in the next column. The world was then at war for causes which seemed to have no relation to the people who would have to suffer. They had spent most of the summer at their peaceable work, raising their crops and carrying on their trades and professions.

Suddenly the dynastic mischief turned demonic and Europe was given up to armies. Some of the prophecies in the editorial of seven years ago have been fulfilled. The republic did march east in Europe. The German empire is a socialistic republic. The Russian empire is a communistic tyranny suffering from plagues and starvation. The Austro-Hungarian empire disappeared in the birth of a group of republics.

Kings and emperors remain in Europe principally where they do not rule and have disappeared where they did rule. It was possible to foresee that such consequences would follow when the grand egotism of medieval rulers had thrown modern people into a war of modern science. The rulers almost ruined their people and totally ruined themselves.

It was not possible to foresee all the damage. There was too much optimism in the editorial. It conceived people emancipating themselves from the medievalism which had started to ruin them, but it did not conceive them in their emancipation making their peace almost as destructive as their war.

The revolution of moderates who overthrew the czar could be regarded as probable if not certain, but optimism could not accept the other probability or certainty that the Russian Girondists would be followed by the Russian tribunal of justice—that the French terrorists would have their counterparts in the Russian Reds. The one probability or certainty was quite as ready for perception as the other, but even when the intent of people is to deal realistically with their facts and prospects they are stopped by their inherent hope that things will be better than ever they are.

. . . . . .

Seven years ago we could see imperial Germany going to war with an army perfectly prepared for it. The professional part of that army, the junker officers, welcomed it as a real exercise of their profession. There was a military empire, with a war lord, perfectly trained morally and physically to overrun the world and impose its will on people it conquered.

German patriotism considered the military empire necessary. It desired what Great Britain had. It wanted not only elbow room in the world but dominion. We know now how nearly the war machine of a military empire came to accomplishing its purpose. Probably the only reason it did not was because the French also had military genius and military organization. Great Britain had courage and will, but the nation did not know what an army was. No more did the United States when its time came.

Time will make more clear the military performance of Germany, blockaded and encircled by enemies. Poland, Roumania, and Serbia were overrun, Russia and Italy defeated in great operations, and France and Great Britain held. Without Great Britain on the sea the allies were lost, and without France on land they were lost. Americans must get this into their consciousness. After looking backward they must look forward.

We failed to see the Russian Reds behind the Russian Girondists. We ought not to fail to see other military imperialisms behind the German military imperialism. We did see what a highly organized imperialism, supported by intense patriotism, directing industries and commanding science, could do, how it could attack and resist, although fighting against numbers which in themselves ought to have guaranteed its destruction.

There is now a socialistic republic where that military empire stood. The power in Europe has been taken by the military French republic for the present at least. It also regards militarism as a patriotic necessity for the preservation and advancement of the French people. What the French regard as a patriotic necessity might have consequences in Europe without greatly concerning us, but if we look into the far east we may see another military empire whose conduct and policies will affect us chiefly.

It was one of the optimisms emerging as the war went on, that it was a war against war. Even as the people would emerge in republics from the dynasties which had caused their suffering they would also, in their self-control, abolish war.

There were to be no more wars because free people would not have them. That optimism did not survive the peace conference. Roumania overran Hungary. Poland attacked Russia, was overrun in turn, and by a desperate effort got its invaders pushed out. Poles and Germans fought over Silesia. Italians and Jugo-Slavs fought over Fiume. Greeks and French fought Turks and Arabs. Japan divided Siberia. National enmities were expressed in a more diversified manner after the war than during it.

The Italians and the French may have been friendly during the war, but the Italians are not friends of the French now. National hatreds are intense and although the power to make war may be less the incentives to do so are not less.

. . . . . .

We could not foresee seven years ago that the United States would be drawn into the war. Its causes seemed far removed from anything with which we had to do and our prospects did not seem to be involved in direct consequences. That was optimism which gave way to fear, and fear gave way to reality.

We could not foresee that we should be obliged to raise nearly 5,000,000 soldiers and send 2,000,000 of them across the ocean to fight in France. Seven years ago we should have said that it could not be done. We could not see America taxing itself, building camps, converting peaceable industries into war industries, and devoting its great economic system to the making of war in Europe.

That was beyond vision. We could not foresee our casualties, our disabled men and the jobless, destitute veterans walking our streets. What was foreseen was the small consequence—that certain nations would change their form of government.

Czaristic Russia had a system of government called intolerable, but under it the people lived in some comfort and under it Russia lived with the rest of the world. Now Russia does not live with the rest of the world and almost dies within itself. That does not prove that the czaristic government should have continued, any more than the difficulties of republican government in Germany prove that the imperial government should have continued, but it is proved that optimism frequently lacks sufficient foresight.

Now we think we have done with war. We have seen what the military empire of Germany could do and we see what it had the madness to try to do. We have seen how the best hopes of humanity were defeated when the endeavor was to make a good peace follow a bad war.

. . . . . .

We also know that a great military empire, Japan, came out of the war hardly scratched as to men and materials and out of the peace conference with resources greatly enhanced by gifts from the peace makers. This military empire may have more need of expansion than Germany had. We think it has. It has military genius. It has a devoted populace, trained in arms. It has ambitions which are unremitting and determination which is unrelenting.

The United States frequently affronts this military nation and frequently stands in the way of its advancement. The United States is the frontier of the white people. It is disliked by most of the other white nations, probably by all of them. Probably none of them would object to a war between the United States and Japan. They may assume that if the Japanese and the Americans fight it will be a war of exhaustion, which will prevent Japan from becoming a danger to other white people and which will destroy the United States as the prosperous world power.

That is a real danger in our situation. Our alleged friends would benefit from our dangers and damages. They do not think we suffered enough in the war in which they suffered so much. They pay tribute to our dollar and do not like it. They think we are comfortable when they are unhappy, and they think they might gain some comfort from our discomfort.

. . . . . .

Japan can do more than we think she can do. She is willing to make a national effort which we should not want to make. Optimism had only one eye seven years ago and did not see consequences. Has it both eyes now?

The United States may provoke war inadvertently with Japan. It will not do so consciously or intentionally. Japan will not provoke war inadvertently, but may make war deliberately. If so, it will be to promote national interests at a time when the best judgment of Japanese realists indicates that it can be promoted.

In contact with so strong and so realistic a nation the United States must be on guard, not provocatively but determinedly, to avoid what would be most useless, a war, and to avoid what would be worse, a war badly fought.

That is all we can see in the light of seven years. The present is a great deal worse than was foreseen seven years ago. The future is frequently a great deal worse than it seems in prospect.

It may be again. We did not foresee seven years ago what was about to happen. We may not be able to see what is about to happen within the next seven years. It is well to keep a level head. It also will be a good thing to keep the powder dry.

Editorial of the Day

THE TWILIGHT OF THE KINGS.

[Reprinted from THE CHICAGO TRIBUNE Aug. 2, 1914.]

Before establishing hell on earth, the pietistic kings commend their subjects to God. Seek the Lord's sanction for the devil's work.

"And now I commend you to God," said the kaiser from his balcony to the people in the street. "Go to church and kneel before God and pray for his help for our gallant army."

Pray that a farmer dragged from a Saxon field shall be speedier with a bayonet thrust than a winemaker taken from his vines in the Aube; that a Berlin lawyer shall be steadier with the rifle than a Moscow merchant; that a machine gun manned by Heidelberg students shall not jam and that one worked by Paris carpenters shall.

Pray that a Bavarian hop grower, armed in a quarrel in which he has no heat, shall outmarch a wheat grower from Poltava; that Cossacks from the Don shall be lured into barbed wire entanglements and caught by masked guns; than an innkeeper of Salzburg shall blow the head off a baker from the Loire.

"Go to church and pray for help"—that the hell shall be hotter in innocent Ardennes than it is in equally innocent Hessen; that it shall be hotter in innocent Kovno than in equally innocent Posen.

And the pietistic czar commends his subjects to God that they may have strength of arm in a quarrel they do not understand; that they may inflict more sufferings than they are required to endure and the name of Romanoff be greater than the name of Hohenzollern, that it may be greater than the name of Hapsburg, that its territories shall be wider and the territories of Hohenzollern and the territories of Hapsburg less.

The pietistic emperor of Austria commends his subjects to God, to seek divine assistance to crush the peasants of Serbia, dragged from the wheat field when it was ready for the scythe and given to the scythe themselves.

This is, we think, the last call of monarchy upon divinity when Asmodeus walks in armor. The kings worship Baal and call it God, but out of the sacrifice will come, we think, a resolution firmly taken to have no more wheat growers and growers of corn, makers of wine, miners and fishers, artisans and traders, sailors and storekeepers offered up with prayer to the Almighty in a feudal slaughter, armed against each other without hate and without cause they know, or, if they knew, would give a penny which way it was determined.

This is the twilight of the kings. Western Europe of the people may be caught in this debacle, but never again. Eastern Europe of the kings will be ramads and the name of God shall not give grace to a hundred square miles of broken bodies.

If Divinity enters here it comes with a sword to deliver the people from the sword.

It is the twilight of the kings. The republic marches east in Europe.

WORK FOR TWO PRESIDENTS.

It almost seems advisable that the people elect two presidents every four years; one to shake hands, talk, meet the public and lay corner stones; the other to be president.—Portland Journal.

A LINE O' TYPE OR TWO

How to the Line, let the quips fall where they may.

LITTLE WINDOWS.

I.
From dusk to dawn the worlds on high
In haughty splendor pass—
Give me the friendly worlds that lie
At morn upon the grass.

II.
The wood burns down to embers,
The embers fall to ashes;
But still my heart remembers
To warm its cold Decembers
At fires beneath your lashes.

III.
I did not see you draw;
So swift the thrust you made,
I did not feel the blade;
'Twas only when I saw
The hate within your eye,
Love felt that he must die.

IV.
From Arcady to Avalon
Are many roads to go:
Through foamy lanes of azure seas,
Through mountain trails of snow.
I'll take a shorter way, tonight,
Adown a moonlit stream;
From Arcady to Avalon
I'll journey in a dream.
LAURA BLACKBURN.

MARTHA, gadding about British Columbia, is domiciled at the Empress hotel, Victoria, where she espied the warning: "Eat, Drink, and be Merry, for tomorrow you may be in Seattle."

OLD Andra Kirkaldy's golf memoirs recall to W. L. B. an experience at the Cedar Rapids Country club. He was slicing and "poked one out of bounds. My caddy retrieved it. I finished the hole and then noticed the ball bore the name, U. R. Wilder."

SILHOUETTE.

The House of David in Benton Harbor, where whiskers are the most plentiful crop in that portion of the country, where money changes hands quicker than it does in a Bank, and where there is less to show for it, where human credulity is taxed to its fullest capacity, where neither fish nor flesh nor fowl is killed for food and nobody suffers for lack of it, where crime is unknown, where peace and contentment and happiness prevail, where politics and graft do not intrude, where life is bliss. G. R. S.

Lamentable Effect of a Neglected Education.

Sir: I rise to announce that the fur-lined bath tub has been awarded to the elderly gentleman with the brown derby who inquired at a music store if they had that latest record: "Aren't We Having a Good Time?" CUCKOO.

WATSON, PAGE AESCULAPIUS.

(1)

From the Valparaiso, Ind., Messenger — Mrs. Harry Tripp, who has been under the treatment of a local doctor for an acute attack of appendicitis, was suddenly taken worse while the doctor was out visiting another patient. During his absence another doctor was called to succor relief to Mrs. Tripp and immediately rushed her to the Christian hospital and started the operation before her physician returned from his call.

(2)

From the Valparaiso Vidette—Notice — Hereafter when I am called to attend other patients and a physician is needed during my absence, please do not allow said doctor to frighten patient and members of family into unnecessary operation because of the fact that in his mind he considers immediately, rushed her that patient cannot live one hour. It is not necessary to work too fast, especially on Sunday. Signed: H. S. Cook, M. D.

COUNTLESS contribs have volunteered advice for Miss M. K., whose vaccination quandary was disclosed hereabouts some days ago. Bunny and Pins were particularly solicitous. So far the consensus is for the sequestered solitude of the ear. The fashionable buns would, of course, conceal the blemish.

SILVER.

Tho' Silver bells may sweetly chime,
They have no counterpart in Rhyme
In our maternal Tongue:
Yet for a wee bit ounce of silver,
One may acquire a pound of chilver,
And hope that it be young. *EBE.*

P. S. or N. B.

Sir: Speaking of chimes and rhymes, we accord the palm for appropriateness to the following, recently overheard at a country church on children's day. Lady announcing program: "Our next number will be a song by the choir, 'God Will Understand.'" EBE.

Dear, Dear, Look Who's Here.

Speaking of (or thinking on) liquid refreshments of the days—that wuz, Oh, Simplicissimus, I read and reread your thesis on "Credo" and found not one single word about the apricot brandy of Tia Juana, or the Green Goddess of almost-forgotten Dead Rat nights, and not a murmur of the vin rouge and vin blanc of France in 1917-'18. Do the active Sigma Nus still drink corn whisky from Kaintuck, and serenade the other fraternities? Asking for information: who first started mixing coca-cola with bourbon?

And did you ever drink Prom punch after it had been "doctored" with two quarts of red eye, and a bottle of witch hazel? Perhaps you were one of the "guilty ones." APPLES.

TA-TA.

Sir: "Patience, sir, patience." Yes, *yes*, that's what my wife keeps telling me. By the way, do you know why the girls all wear cootie garages over their ears? Well, it's so they'll have something new to show their husbands when they get married. Ta-ta. P. D. GOG.

VOICE OF THE CONTRIB.

A. and A.: Walked past the statehouse in Springfield yesterday and observed workmen installing burglar alarm.

H. S. D.: Can you expand the Hall of Fame for the General Manager of the Everlastik company, Boston, Chas. B. Stretch?

E. B. S.: Hint to Briggs: Wonder what Gov. Small thinks about when he signs extradition papers?

F. E. W.: Have always considered my initials (F. E. W.) rather unique, and have been waiting for some lucky dog to acquire my services so I could make *The Line*—but, alas, CUR/FEW will not ring. Perhaps, if he would allow me to do the dictating, I could be of some use to Mr. C. A. Needles, as so very FEW/CAN.

RAIN UPON THE CORN.

Through my window comes a-tapping
Steadily, a ceaseless rapping,
And I fancy that the rain upon the corn
Brings the fairies forth in dancing,
Cutting capers of mad prancing
In thanksgiving for the food which will be born.

It may be this ceaseless tapping
Comes from fairy drums a-rapping,
And the sheltered fireflies shed a gentle glow,
While the crowds of fairy workers
Praise the seasons, cuss the shirkers,
Offer thanks to Him above for what's below.
URSUS.

THIS ENDS THE SERIES.

Sir: Another nifty Pagofprog would be, viz: Episode 1: Joys of the Reformation: Thrifty janitors escorting boose pigs to the Hootch rendezvous in the basement. Later: Janitor and family entering Locomobile, as envious lady-tenants gaze on in wonderment. Finale: Boose pig found running in the alley, crying that a Whinningpoof was after him.

Episode 2: The Apotheosis of Sport: Gilded youths matching pennies for ice cream, singing, between creams, "It's nice to be a lady."

Episode 3: Allegorical Picture, "Happiness." Shows man with bag, baggage, family, et al., boarding Grand Trunk train to go to the Dominion to live for remainder of his days. He is supposed to be singing, "Good-by, Volstead; Hello, Can." C. E. D.

'T is claimed that Governor Small does not have the people's interest at heart, but that he has it in the bank.

UNACCUSTOMED AS WE ARE—

Brother: Have made every colyum in existence—am now trying to "make" yours with the inclosed "stuff." Fraternally, J. F. G.
Hopkins, Minn., Box 661.

Distracting Problem of Pronunciation.

Sir: They are saying that Lytton Strachey pronounces his name to rhyme with Tracy. Is it so? Do help out the literati who are struggling with that "ch," or evading it. They have been wondering whether it should be like the ch in the German *Ich* or like the French in Clichy (rue de Clichy) while anticipating the worst. Does he? Or shall we ask Virginia Woolf? And why does she carry that extra *o*? May you not expect anything of a country that pronounces Talliaferro *Tolliver*, or some stranger mixture of syllables "Chumly"? "JANE EDDINGTON."

THIS Line was contributed by ye contribs—
HELP! HELP! *PAZ.*

How to Keep Well. By Dr. W. A. Evans.

Questions pertinent to hygiene, sanitation, and prevention of disease, of matters of general interest, will be answered in this column. Where space will not permit, or the subject is not suitable, letters will be personally answered, subject to proper limitations, and where a stamped, addressed envelope is inclosed. Dr. Evans will not make diagnosis or prescribe for individual disease. Requests for such service cannot be answered.

[Copyright: 1921: By Dr. W. A. Evans.]

TREATING "SWIMMER'S EAR"

DURING July, August, and September physicians are called on to treat more ear troubles than during March, April, and May, it is said. The colds of the spring months do not cause infection any more frequently than does swimming in the summer months.

These summer ear troubles range from earaches through boils in the ear to mastoid abscesses.

Dr. A. Rovinsky gives some advice to swimmers on protection of the ears and prevention of ear trouble, which was written especially for those who indulge in sea bathing. Also applies in considerable measure to those who swim in rivers and inland lakes.

If one is subject to ear trouble it is well to plug the ears with cotton saturated with albolene or borated vaseline before going in. If this does not keep water out of the ears it is well to wear a rubber cap and to have it come below the ears.

The habit of taking water into the mouth is dangerous from the standpoint of ear trouble. When one takes water into the mouth while floating, swimming, or diving there is considerable chance that some of it will pass down the Eustachian tube into the middle ear. The mechanics of the mouth, ear, and tube kamek that easy when the head is in certain positions.

Dr. Rovinsky finds that much of the earache after swimming is due to water which has got into the ears from the mouth.

He relieves such cases by passing a Eustachian catheter and draining out the water. If the water is polluted [and water around bathing beaches is generally fairly polluted], infection of the middle ear is likely to occur. Such infection may spread to the mastoid.

If a person has a good deal of wax in his ears he should be careful about getting water in his ears while swimming. The wax absorbs water and swells up, filling the canal.

Most of the ear infections due to swimming result in boils in the external ear canal. If that is the location of the trouble there will be pain in chewing; drawing the ear upward without force will cause pain; pressure just in front of the ear reveals tenderness.

For infections in this region he paints with a solution of nitrate of silver, and then he puts into the canal a piece of sterile gauze saturated with alcohol every two hours. If the pimples develop grease the canal with borated vaseline or zinc oxide ointment.

ARRESTED T. B. AND EXERCISE.

T. B. writes: "In 1907 I was troubled with hemorrhages which unfortunately were not positively diagnosed as t. b. by my physicians until I had had t. b. some time. I really first diagnosed it myself after reading all the literature on the subject in the public libraries. I then began to eat nourishing food and take plenty of rest and in about eleven months seemed to be well, having gained about twenty pounds and having been free from blood spitting for six months. Outdoor work I thought was the thing and I obtained a position in the east similar in some respects to the one J. W. K. writes of, but after three weeks again had hemorrhages. My work was not hard with the exception of doing a little moderately heavy lifting and occasionally walking three miles a day. I then decided to go to the Adirondacks and finally landed in a t. b. sanitarium near Saranac Lake, where I remained nine months. I afterward spent ten months in another t. b. sanitarium. Since that time I have inside work most of the time. I have tried outside work of the nature J. K. W. wrote of, but but after a few weeks always gave it up on experiencing some slight symptoms. Dr. L. Brown once told me that an easy inside job was better than a hard outside one and my own experience has demonstrated the truth of that statement. Of course, all cases are not alike. While I have never been more than an arrested case (not entirely cured) still some I have known, who seemed to respond to the treatment in the sanitarium, have died after taking up outside work. Few who ever have been afflicted with t. b. can live the same life with safety that they formerly did. I have read that practically all the t. b. cases in the army were simply old arrested cases made active by the strenuous exercise of army life."

TO TREAT RINGWORMS.

Patron writes: "1. I am sending my third letter in regard to ringworms and have not seen a prescription in your column so far.

"2. I have ringworm spots that worked out on the back of my head, and these spots keep gradually getting worse and hair falling out around them. I would like to know a remedy for this."

REPLY.

1. Had you read the heading of the column you would have known that we make no promise to answer anonymous letters or to prescribe.

2. The approved treatment of ringworm of the scalp is burning with X-rays. After the hair has been burned away a few applications of iodine will cause the ringworm to leave.

THE BANGING OF SCREEN DOORS.

J. W. W. writes: "Throughout the long summer days thousands of screen doors are banging from morning till night with a noise disturbing to the nerves of sensitive people. Especially victimized are the people who live above small shops. In department stores there is on sale for about 25 cents a device consisting chiefly of a solid rubber ball that quite effectively abolishes this nuisance. These appliances well deserve to be in general use; every owner of a screen door owes it to his neighbors to attach one, and where the owner will not pay for one he would surely allow the sufferer to put one on. I have just had this experience after prolonged suffering of millions of bangs and I am showering benedictions on the head of the inventor."

FRIEND OF THE PEOPLE

Letters to this department must be signed with names and addresses of the writers.

FALSE ALARM.

Chicago, Aug. 1.—[Friend of the People.]—One could hardly believe that such a dirty alley could exist as the one in our block on West 47th street. Refuse and garbage make a terrible odor and certainly will spread sickness. There are no garbage cans and there certainly should be. Please have it investigated.
MRS. J. S.

No one by the name which is signed to the letter, lives at the given address. This appears to be a fictitious complaint. Complainant states there are no garbage cans, which is not true, as there is one fence can for garbage and two portable cans. Notice has been served to provide more cans for both garbage and refuse.
THOMAS H. BYRNE,
Superintendent of Streets.

PATENTS AND TRADE MARKS.

Chicago, Aug. 5.—[To the Legal Friend of the People.]—A. Can you patent or copyright a formula for soap?

B. Does the registration of the trade mark protect against the use of the formula prepared under said trade mark?

C. Can a trade mark be used as soon as application for registe is made or is it necessary to wait for it to be passed upon in Washington? H. E. G.

A. Patent protection is possible on proper facts.
B. In general, no.
C. It must be used before application.
TRIBUNE LAW DEPARTMENT.

REFUSE IN THE STREET.

Chicago, July 31.—[Friend of the People.]—I understand that there is a city ordinance prohibiting people sweeping refuse into the street. A concern in our block on Roosevelt road sweeps nearly every day and sweeps the refuse right into the street. He often does this right after the street cleaner has been around there and cleaned up. M. H.

The parties complained of have been notified to discontinue sweeping rubbish into the street.
THOMAS H. BYRNE,
Superintendent of Streets.

TELL IT TO A JUDGE.

Chicago, Aug. 2.—[To the Legal Friend of the People.]—The latter part of February we received a notice to vacate our flat, but after talking it over with the landlord he decided we might remain if we would pay $10 more on the month. This we agreed to do, although he refused to give us a lease. Last week we received another sixty day notice to move. Are we obliged to do so by law? A. B. E.

Yes, except that a judge would have discretionary power to grant you a six months' stay of execution.
TRIBUNE LAW DEPARTMENT.

NEW GARAGE BUILT.

Chicago, Aug. 1.—[To the Legal Friend of the People.]—The landlord of my apartment house is erecting a garage in the rear of the two lots that the house occupies which will accommodate four cars, and is to be rented out, of course. Does this not depreciate the value of my lease (standard apartment form) and could we not, legally speaking, secure a reduction in the rents in the form of "damages"? The garage will occupy practically the entire yard and surely the worth of the apartment rentals must be reduced by the elimination of the back yard. E. C.

It would be safer to sue him for your damages than to hold the estimated amount back from the rent.
TRIBUNE LAW DEPARTMENT.

MEMORY TESTS *Can You Answer These?*

ORDERS OF BIRDS.

1. What are three representatives of the order of Paseras?
2. What four birds does the order Pisarae include?
3. What birds does the order Psittaci include?
4. To what order do hawks, eagles, owls, falcons, condors, and vultures belong?
5. Under what head do doves and pigeons come?
6. What does the order Gallinae include?
7. Under what heading are the ostrich and apteryx?
8. What class includes the birds with long bills, like the snipe?
9. What does the order Lamellirostres include?
10. To what order do sea gulls belong?

UNITED STATES HISTORY—ANSWERS.

1. Where and when was the first permanent settlement in the Mississippi valley? At Kaskaskia, Ill., about 1690.
2. What was the cause of the French and Indian wars? Disputed territory.
3. What peoples were engaged in those wars? The French and Indians against the British.
4. Where was the cause of those wars situated? It was the territory west of the Alleghany mountains, along the Ohio river and the northern lakes.
5. Who was sent to request the French to withdraw from the territory on the Ohio? George Washington.
6. What was the result of Washington's attempt to compel the French to abandon the Ohio river territory? After some successes Washington marched to Great Meadows, where he built Fort Necessity. Early in July, 1753, the fort was attacked by the whole French and Indian force, but was so well defended that the French commander, Count de Villiers, raised a flag of truce. Washington finally gave up the fort, but was permitted to march away with all the honors of war.
7. How were Washington and his soldiers rewarded by the legislature of Virginia? A vote of thanks was passed and each soldier was to receive a "pistole."
8. After Washington returned, what general was sent in his place against the French? Gen. Braddock, with a picked force of 1,200 men.
9. What was the result of this expedition? The forces under Braddock were surprised in ambush and utterly routed. Braddock was mortally wounded and nearly all his officers and half his troops were killed. Braddock was buried during the retreat. Washington ordered the wagons to pass over his grave and obliterate it so that his body would not fall into the hands of the Indians.
10. Who was the only mounted officer saved in this expedition? Washington, although four bullets pierced his coat and two horses were shot under him.

THE INTRUSIVE PLAYERS

[From Punch (Copyright).]



Lady (to girl behind, who is explaining the plot to friend): "Would you mind waiting till this scene is over, please? They're making such a noise on the stage I can't hear what you're saying."

VOICE OF THE PEOPLE

Writers should confine themselves to 200 or 300 words. Give full names and addresses. No manuscripts can be returned. Address Voice of the People, The Tribune.

DR. SINGER AS A PROPHET.

Chicago, Aug. 2.—Your editorial of July 30, "Why Not Chicago?" suggesting the metropolis of the west as "the ideal place for the preliminary conference on Pacific questions between the United States, Great Britain, and Japan," brings to mind the most remarkable prediction propounded to Senator Medill McCormick by our own townsman, Dr. Berthold Singer, consul general for Nicaragua and consul for Spain, Costa Rica, and Salvador. At a time when his prognostication seemed incredible, at a time when President Harding had not yet announced his intention of calling a disarmament conference, as early as March 22, 1921, this remarkable authority on international law at the Chicago Law school, lecturer at the De Paul university, and author of several volumes on "trade marks, patents, and copyrights," "American Diplomacy" [in preparation]—Mr. Singer declared that "there will soon be a revision of the Versailles treaty 'at Washington.'" This, his prediction, Dr. Singer repeated to Senator McCormick on March 28, when the ambassador of Spain gave a banquet in honor of the senator, and at which occasion Dr. Singer was the toastmaster, asserting again that "at Washington there will soon be a revision of the peace treaty." In view of later developments and in the light of President Harding's recent invitation of the governments to a "disarmament conference at Washington," Dr. Singer's prophecy seems most astounding and marvelous. For after all this disarmament conference is a revision of the abortive "peace treaty" [?] and as the meeting will be at Washington—if not in Chicago, as the editor of THE TRIBUNE suggests—it puts our own Dr. Singer in the forefront of the ablest of American statesmen.
JULIUS RAPPAPORT.

OTHERWISE WITH COMPLIMENTS.

Chicago, Aug. 2.—As an Illinois citizen and a Wilson Democrat, I would like to meet the man or party who signed F. W. McDaniel to the letter headed "A Mixture of Good and Bad" for about ten minutes and I feel confident that no matter how big he is I would be tempted to wring his neck. Any man who can sit down and write such a letter as F. W. Mc. did in regard to the soldier's bonus and commend Harding on his courage regarding the bonus is in my estimation in the same class as Bergdoll, if not worse. I would hardly have the nerve to class myself as a citizen if I didn't have any more regard for the soldiers than F. W. Mc. It is quite evident from his letter writing that he didn't serve his country as my husband did or he would not write such trash. Not that either my husband or myself feel that the government owes us anything, because my husband was one of the fortunate ones to come home all together, but the poor unfortunate ones who returned disabled for life are the ones who should get every consideration in the world and from everybody, but, of course, you will find any number of narrow minded people just like F. W. Mc., but thank God I nor none of my people are numbered amongst them.
AN EX-SOLDIER'S WIFE.

PRICES ON THE PIER.

Hollywood, Ill., Aug. 2.—Your letter in yesterday's TRIBUNE, headed "Who Gets the Money and for What?" signed by H. W. S. The display at the pier is worth 50 cents admission. I've paid several times 50 cents to see shows far worse than the "Pageant of Progress." In fact, I never gained so much knowledge and had so much fun for 50 cents in my life, so I don't care who gets the 50 cents. If Mayor Thompson gets it, all well and good. He conceived the idea and he ought to get something out of it. If H. W. S. or I had been smart enough to get up something like that maybe we'd be pocketing the money!

May I also call your attention to the very nice lunch we purchased there on Sunday for 50 cents? Packed in a neat box and wrapped in wax paper, we found two ham sandwiches (with lots of real ham), an individual pie, pickles, and fruit. With this we received either coffee or milk. It's been many a day since we were able to secure all this for 50 cents. Surely there is no profiteering there, and the party running that particular "concession" is to be congratulated.

Let's not be knockers always, but let's boost once in a while, especially something that is worthy of a boost. M. L. P.

KEEPING JAPAN OFF OUR NECK.

Chicago, Aug. 2.—The editorial that appears in today's TRIBUNE under the heading, "England and America," is much to be regretted. It is unworthy of any newspaper that does not belong to the yellow press, and will be deplored by all who earnestly desire to see the best of feeling existing between the old country and the new.

There is no truth whatever in the statement that the British aristocracy do not like America because it has no king. Nor is it true that the middle and lower classes envy America because it has a president instead of a king. There is not a member of the two classes—excepting only the "Reds," of whom there are many in this country that don't like presidents—who would exchange his king for a president if such a thing were possible. The British middle and lower classes love their king as much as do the aristocracy. In Britain no foreigner's memory is so sacred as that of Abraham Lincoln, and the people could never do other than respect the country that produced such a man.

It is unfair to class all aristocrats with the few wastrels who marry American heiresses to restore their broken fortunes. Surely the sins of a half of 1 per cent cannot justify wholesale condemnation!

For myself I believe Lord Curzon wholly incapable of making the remark about his American wives attributed to him. All that I know of Lord Curzon is to his credit and I am not prepared to accept the irresponsible mouthings of a disgruntled politician as the truth against him.

The references to Britain's Japanese policy deserve nothing better than a monosyllabic contradiction. I will say, however, that but for Britain having constantly stood in the way, America would long ago have felt the teeth of Nippon. The fact that peace still exists between America and Japan proves conclusively that Britain never has been and is not now looking for what benefit she might gain in the event of war between this country and Japan. It is true enough that if the day ever comes when Britain lets go the leash, war will come. And the fault will not be Britain's but the wholly unwarranted effusions that appear in the American press of the character of that which appears in THE TRIBUNE today.
OLIVER MCEWAN.

BRITISH ARISTOCRACY.

Chicago, Aug. 3.—Your editorial, "England and America," which appeared in yesterday's issue, is timely, liberal, and to the point. Aristocracy, as depicted in your article, has been, more or less, a hindrance, not only to "John Bull and his tight little island" but all countries having a monarchical form of government. Russia is now suffering from its baneful results; France has suffered, also Germany, but England is awakening before such a period of suffering shall have come to her. The British aristocrat is fast becoming extinct. There have been and are, of course, exceptional cases where one will find that some obscure aristocrat has been and is a worthy citizen of his country. One must not, therefore, look upon all titled Englishmen as being aristocrats; many have earned their titles through merit rather than inheritance, through having accomplished some great thing for science, art, music, literature, etc., and many have even refused a peerage, earldom, or baronetcy, as the case may be, and to these England is largely indebted for her success. They are the "salt of the earth" and it is they, not the titled gentry, on whom England's future success will largely depend.
BENNETT TREGAR.

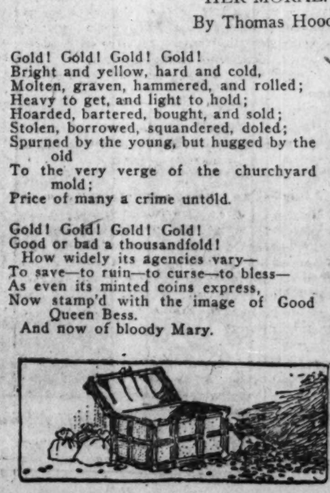
POEMS YOU OUGHT TO KNOW

HER MORAL.

By Thomas Hood.

Gold! Gold! Gold! Gold!
Bright and yellow, hard and cold,
Molten, graven, hammered, and rolled;
Heavy to get, and light to hold;
Hoarded, bartered, bought, and sold;
Stolen, borrowed, squandered, doled;
Spurned by the young, but hugged by the old
To the very verge of the churchyard mold;
Price of many a crime untold.

Gold! Gold! Gold! Gold!
Good or bad a thousandfold!
How widely its agencies vary—
To save—to ruin—to curse—to bless—
As even its minted coins express,
Now stamp'd with the image of Good Queen Bess,
And now of bloody Mary.





TABLOID BOOK REVIEW

BY FANNY BUTCHER.

Last week's best sellers at a leading Chicago bookstore were:

FICTION.

"Main Street" [Harcourt, Brace & Co.], by Sinclair Lewis.
"Brimming Cup" [Harcourt, Brace & Co.], by Dorothy Canfield.
"Dust" [Brentano's], by Mr. and Mrs. Haldeman-Julius.
"Alice Adams" [Doubleday, Page & Co.], by Booth Tarkington.
"Coquette" [Doran], by Frank Swinnerton.
"Galusha the Magnificent" [Appleton], by Joseph Lincoln.

NONFICTION.

"Queen Victoria" [Harcourt, Brace & Co.], by Lytton Strachey.
"Mirrors of Washington" [Putnam].
"Modern Democracies" [Macmillan], by James Bryce.

Last week's six best circulators at the public library were:

"Main Street," by Sinclair Lewis.
"Dust," by Mr. and Mrs. Haldeman-Julius.
"Galusha the Magnificent," by Joseph Lincoln.
"Queen Victoria," by Lytton Strachey.
"Mystic Isles of the South Seas," by Frederick O'Brien.
"Outline of History," by H. G. Wells.

A COLLECTED edition of the works of Max Beerbohm is to be brought out in twelve volumes, limited to 750 sets. It will be somewhat like the collected Conrad that Heinemann is bringing out, of which ten volumes have thus far appeared. It will be autographed by Mr. Beerbohm, and will be, to those of us who have been completely beerbohmed, priceless!

There is no person writing today who is more whimsically delightful than Max Beerbohm. He has that almost unique quality of being at the same time sophisticated and naive, esoteric and common, high and low browed, fearless and timid. He is the kind of mental paradox that Mr. Chesterton's somewhat strained jugglings of words would be if they weren't words but thoughts. He sees both sides of the medal; he somehow knows the elephant as a whole instead of as the men in the fable knew him, as many writers do.

Mr. Heywood Broun suggested one time that there was no reason why the highbrows should have all the best things, that Max Beerbohm was good enough for any working man to read. He has always been considered sort of precious, a bit of literary arabesque. He is. But he also is a literary bludgeon. He is Falstaffian when he wants to be and James Stephensesque when that mood suits him better. His "Seven Men" was one of the most delightful books of last fall. "And Even Now," a volume of essays which has been published in England, but which has not yet been brought out here, is incomparable.

"Incomparable," I remember now, is the adjective that Bernard Shaw applied to him many years ago. Also I remember something I read in a pleasant little book which Putnams imported, "The Men of the Nineties," by Bernard Muddiman. "He is in literature what the cocktail is among drinks," a simile which is still understandable but not stimulating. And, "In Max Beerbohm irony took on a weird twinge of grace almost Pierrotlike."

If you don't like Max Beerbohm—but you will, and a casualty will be averted. It was Max Beerbohm, you remember, whom Mr. B. L. Taylor was collecting in first editions. Read "On Speaking French" in "And Even Now." It is delicious. In it there is a lovely anecdote about Mme. Chose ("that brilliant woman," he says), who, at a luncheon, suddenly leaned across the table and, "with great animation amidst a general hush, launched at me a particular swift flight of winged words." "To listen and from time to time murmur 'c'est vrai' may seem safe enough, yet there is danger even here." (Isn't it delightfully true that half of our amateur French conversation consists in murmuring "it is true" with a mournful intonation?) "She had," continues Mr. Beerbohm, "as it presently turned out, been asking me which of the younger French novelists was most highly thought of by English critics; so that her surprise at having never heard of the gifted young Sévré was natural enough."

—

"The Old Soak," by Don Marquis, is a really funny book, a rare item these days. It is a history of the Demon Rum and the dens of iniquity and comfort in which he had his nefarious traffic. He weaves a dainty little essay around the educative influence of the barroom. He shows how prohibition will ruin the growing child by putting liquor in every home. He declares that it is wrecking the home by making wives suspicious when their husbands are detained at the office. Formerly they knew where their husbands were. Now they wonder if the unsuspected caller could have been a lady, he says.

It is making grouches out of sunny dispositions by starting every day wrong. There is no religion for busy men now that they don't meet the Salvation Army in the barroom. There is little politeness—and that chapter is really awfully funny. "It used to be," he says, "that you would get on a subway train and there would be two or three women standing up and you would be sitting down, and you would say to yourself 'Am I a gentleman or ain't I a gentleman?' 'You're damned right, I am a gentleman,' you would say to yourself. 'Here, lady, you sit down, and don't let any of these here bums roust you out of that seat.'"

—

"I want a copy of Jane Adams by Booth Tarkington," said a customer the other day in a bookshop. Which reminds me of a comment which a most discriminating reader made about Alice and Mr. Tarkington's beautifully real picture of her.

"I don't see how you can say that there's anything amusing in Alice Adams," he said. "I think it is the most tragic book I have ever read. I never felt so sorry for any one. And the dinner party—which you thought was humorous—is the most tragic thing in the book. I once knew a girl who was dropped just like that—between cotillions. A belle one moment, the next forgotten or, worse, snubbed."

I told him how bitterly Booth Tarkington did weep (as they say in the ancient ballads) when somebody said that "Alice Adams" was a story of small town life. Mr. Tarkington thinks that it might have happened anywhere.

"Impossible," said he. "In a city there would always be something or somebody around the corner to fill the life of a girl like Alice Adams. The tragedy of her social ostracism is a town and not a city phenomenon. And in a city a young man wouldn't have acted as that young man did. Tarkington did a fine job with him. You wanted to dislike him, but you couldn't. He was a victim of small town psychology, not inherently a cad. It's a great book!"

—

"More Limehouse Nights" is another collection of Thomas Burke's short stories of the wateraside in London. There is no story in this group which can compare for sheer beauty with "The Chink and the Child," nor for the irony of fate with many of the first Limehouse Nights, but the stories are all more than potboilers. There is one which will remind you of the O. Henry story about the girl who sold her lovely hair to buy a Christmas present for her husband, who had meantime been scrimping pitifully so that he might buy her a pair of jeweled sidecombs for Christmas. It is the story of a girl who was a "nark," an informant for the police, who reformed for love and made one final coup so that she might buy her beloved a punching bag. She thought he was a brilliant young boxer. Thrilled by love into truthfulness, she told him the truth about what she had been, and he laughingly replied that he had known it all the time and that he wasn't a boxer either, but a member of a gang of thieves, and the story ends as she realises that the information which has bought her first present for him will be his undoing.

—

Adriana Spadoni wrote a good novel in "The Swing of the Pendulum," which was published last year. It was her first and so above the average that her second novel did not escape unseen in the swirling current of spring fiction. "The Noise of the World," it is called. It is a story of the married life of two idealists, not, as is usually the case in novels of marital infelicity, of two so unlike that their arcs touch only in one spot. Anne and Roger quarrel because they are too much alike. They hear the noise of the world because they see only the confusion of the parts, not the rhythm of the whole.

—

"The House with the Golden Windows" is another of J. E. Buckrose's pleasant novels of English country life. This one is about a girl, adopted by a childless couple, who inherits, through her foster father's death and her foster mother's silence about her parentage, a house and what is considered in the village a fortune. She revels in her good fortune and becomes the belle of the town and is wooed by the gay son of her solicitors. When the truth of the deception becomes known there is much consternation and the world seems to shut down the curtain of her rosy visions of the future. Eventually, though, as they always should in summer novels, right wins and love triumphs. Mrs. Buckrose is always easy to read. Whether or not she is worth reading depends upon the demands of the reader.

—

As a tribute to the memory of Barrett Wendell, the University of Paris, by a unanimous vote of its faculty, has decided to name one of its lecture rooms in the English language section for him, "Salle Barrett Wendell."

—

The Theatre Arts Magazine for July has an exceedingly interesting group of articles and letters. Kenneth Macgowan gives a review of the season in which he says: "A better season than last—which was itself the best season the New York theater had ever known—reached its climax in the almost perfect production and the extraordinary financial success of the moving and beautiful play 'Liliom.'" There is a description of the enormous festival playhouse which Max Reinhardt is building in Salzburg, a letter from Maurice Browne, which is a fine statement of the place of the drama in life, and, among others, an article on the theater in soviet Russia.

—

"Outwitting Our Nerves," by Josephine A. Jackson, M. D., and Helen M. Salisbury, is a popular book about the bugaboo of nerves. More and more seems to be written nowadays about the mechanical efficiency of the body when uninterrupted by the mind. Doctors seem to be saying that, aside from easily mechanical inaccuracies, the machines of our bodies are managed enough from our brains. Such books as this are not in any sense medical. They are popular presentations of the latest theories of psychology, and this is a good one on the subject.

IMPERIOUS VICTORIA, QUEEN AND WOMAN

BY LYTTON STRACHEY

QUEEN VICTORIA, though she sat on a throne longer than any other British ruler and reigned over more human beings than any other monarch, could not help being a woman. Almost sanctified she is in the legends built about her by her subjects; but in the secret records of the British Museum are proofs that she was very much a human being.

Some of these closely guarded secrets have now been given to the world. Lytton Strachey, who has come to the front in England as an authority on matters connected with the Victorian age, has been privileged to inspect the secret documents, including the Queen's own diary and letters, and has given a new view of many events in "Queen Victoria," a book which has made a sensation not only in Britain but on the continent of Europe and in America. Some passages from the book are presented herewith.

GEORGE III. was still living (1817), an aged lunatic, at Windsor, completely impervious to the impressions of the outer world. Of his seven sons, the youngest was of more than middle age, and none had legitimate offspring. It seemed highly improbable that the prince regent, who had lately been obliged to abandon his stays, and presented a preposterous figure of debauched obesity, could ever again, even on the supposition that he divorced his wife and remarried, become the father of a family.

The Duke of York, whose escapades in times past with Mrs. Clarke and the army had brought him into trouble, now divided his life between London and a large, extravagantly ordered and extremely uncomfortable country house where he occupied himself with racing, whist, and improper stories. He was remarkable among the princes for one reason: he was the only one of them—so we are informed by a highly competent observer—who had the feelings of a gentleman. He had been long married to the Princess Royal of Prussia, a lady who rarely went to bed and was perpetually surrounded by vast numbers of dogs, parrots, and monkeys. They had no children.

The Duke of Clarence had lived for many years in complete obscurity with Mrs. Jordan, the actress, in Bushey Park. By her he had a large family of sons and daughters, and had appeared, in effect, to be married to her, when he suddenly separated from her. Shortly afterwards Mrs. Jordan died in distressed circumstances in Paris.

The Duke of Cumberland was probably the most unpopular man in England. Hideously ugly, with a distorted eye, he was bad-tempered and vindictive in private, a violent reactionary in politics, and was subsequently suspected of murdering his valet and of having carried on an amorous intrigue of an extremely scandalous kind. He had lately married a German princess, but there were as yet no children.

The Duke of Sussex had mildly literary tastes and collected books. He had married Lady Augusta Murray, by whom he had two children, but the marriage, under the Royal Marriage Act, was declared void. On Lady Augusta's death, he married Lady Cecilia Buggin; she changed her name to Underwood; but this marriage also was void.

Of the Duke of Cambridge, the youngest of the brothers, not much was known. He lived in Hanover, wore a blonde wig, chattered and fidgeted a great deal, and was unmarried.

Besides his seven sons, George III. had five surviving daughters. Of these, two—the Queen of Wurtemberg and the Duchess of Gloucester—were married and childless. The three unmarried princesses—Augusta, Elizabeth, and Sophia—were all over forty.

The fourth son of George III. was Edward, Duke of Kent. He was now fifty—a tall, stout, vigorous man, highly colored, with bushy eyebrows, a bald top to his head, and what hair he had dyed a glossy black. He had spent his early life in the army—at Gibraltar, in Canada, in the West Indies—and, under the influence of military training, had become at first a disciplinarian and at last a martinet. In 1802, having been sent to Gibraltar to restore order in a mutinous garrison, he was recalled for undue severity, and his active career had come to an end. He was hopelessly in debt. He had quarreled with most of his brothers, particularly with the Prince Regent.

After the death of the Princess Charlotte it was clearly important that the Duke of Kent should marry. It was also likely to be highly expedient from the point of view of the Duke. To marry as a public duty, for the sake of the royal succession, would surely deserve some recognition from a grateful country.

The Duke, reflecting upon all these matters with careful attention, happened, about a month after his niece's death, to visit Brussels, and learned that Mr. Creevey was staying in the town. Mr. Creevey was a close friend of the leading Whigs and an inveterate gossip; and it occurred to the Duke that there could be no better channel through which to communicate his views upon the situation to political circles at home. He therefore sent for him on some trivial pretext, and a remarkable conversation ensued.

* *

Laments His Duty to Marry.

"SHOULD the Duke of Clarence not marry," he said, "the next prince in succession is myself, and although I trust I shall be at all times ready to obey any call my country may make upon me, God only knows the sacrifice it will be to make, whenever I shall think it my duty to become a married man.

"It is now seven-and-twenty years that Mme. St. Laurent and I have lived together; we are of the same age, and have been in all climates and in all difficulties together, and you may well imagine, Mr. Creevey, the pang it will occasion me to part with her. I put it to your own feelings—in the event of any separation between you and Mrs. Creevey. As for Mme. St. Laurent herself, I protest I don't know what is to become of her if a marriage is to be forced upon me; her feelings are already so agitated upon the subject.

"My brother, the Duke of Clarence, is the elder brother, and has certainly the right to marry if he chooses, and I would not interfere with him on any account. If he wishes to be king—to be married and have children, poor man—God help him. Let him do so.

"For myself—I am a man of no ambition, and wish only to remain as I am. Easter, you know, falls early this year—the twenty-second of March. If the Duke of Clarence does not take any step before that time, I must find some pretext to reconcile Mme. St. Laurent to my going to England for a short time. When once there, it will be easy for me to consult with my friends as to the proper steps to be taken."

Two names, the Duke said, had been mentioned in this connection—those of the Princess of Baden and the Princess of Saxe-Coburg. The latter, he thought, would perhaps be the better of the two; but before any other steps were taken, he hoped and expected to see justice done to Mme. St. Laurent.

As to his own settlement, the Duke observed that he would expect the Duke of York's marriage to be considered the precedent. "That," he said, "was a marriage for the succession, and £25,000 for income was settled, in addition to all his other income, purely on that account."

As it turned out, both the brothers decided to marry. The Duke of Kent, selecting the Princess of Saxe-Coburg, was united to her on May 29, 1818. She was the widow of the Prince of Leiningen, and had two children. On June 11, the Duke of Clarence followed suit with a daughter of the Duke of Saxe-Meiningen. But they were disappointed in their financial expectations, for though the government brought forward proposals to increase their allowances, the motions were defeated in the House of Commons.

At this the Duke of Wellington was not surprised. "By God!" he said, "there is a great deal to be said about that. They are the damnedest millstones about the necks of any government that can be imagined. They have insulted—personally insulted—two-thirds of the gentlemen of England."

Eventually, however, Parliament increased the Duke of Kent's annuity by £6,000. The subsequent history of Mme. St. Laurent has not transpired.

The new Duchess of Kent, Victoria Mary Louisa, was a daughter of Francis, Duke of Saxe-Coburg-Saalfeld, and a sister of Prince Leopold—later the Belgian king. The family was an ancient one, being a branch of the great House of Wettin, which since the eleventh century had ruled over the March of Meissen on the Elbe.

The duchy of Saxe-Coburg was exceedingly small, containing about 60,000 inhabitants, but it enjoyed independent and sovereign rights. During the disturbed years which followed the French Revolution, its affairs became terribly involved. The Napoleonic harrow passed over Saxe-Coburg. The duchy was seized by the French, and the ducal family were reduced to beggary, almost starvation.

Prince Leopold, thrown upon his own resources at fifteen, made a career for himself and married the heiress of England. The Princess of Leiningen, struggling at Amorbach with poverty, military requisitions, and a futile husband, developed an independence of character and a tenacity of purpose which were to prove useful in very different circumstances. Her second marriage seemed at first to be chiefly a source of difficulties and discomforts. The Duke, declaring that he was still too poor to live in England, moved about with uneasy precision through Belgium and Germany, attending parades and inspecting barracks in a neat military cap, while the English notabilities looked askance, and the Duke of Wellington dubbed him the Corporal.

"Damme!" he exclaimed to Mr. Creevey, "d'ye know what his sisters call him? They call him Joseph Surface!"

* *

The Birth of Victoria.

SETTLED down at last at Amorbach, the time hung heavily on the duke's hands. The establishment was small, the country was impoverished. He brooded—for in spite of his piety the duke was not without a vein of superstition—over the prophecy of a gypsy at Gibraltar, who told him that he was to have many losses and crosses, that he was to die in happiness, and that his only child was to be a great queen.

Before long it became clear that a child was to be expected; the Duke decided that it should be born in England. Funds were lacking for the journey, but his determination was not to be set aside. A carriage was hired, and the Duke himself mounted the box. Inside were the Duchess, her daughter Feodora, a girl of fourteen, with maids, nurses, lap-dogs, and canaries.

Off they drove—through Germany, through France; bad roads, cheap inns were nothing to the rigorous Duke and the equable, abundant Duchess. The channel was crossed, London was reached in safety. The authorities provided a set of rooms in Kensington Palace; and there, on May 24, 1819, a female infant was born.

The child who, in these not impressive circumstances, appeared in the world, received but scant attention. There was small reason to foresee her destiny. The Duchess of Clarence, two months before, had given birth to a daughter; this infant, indeed, had died almost immediately; but it seemed highly probable that the Duchess would again become a mother; and so it actually fell out.

Nevertheless, the Duke had other views: there were prophecies. At any rate, he would christen the child Elizabeth, a name of happy augury. In this, however, he reckoned without the Regent, who, seeing a chance of annoying his brother, suddenly announced that he himself would be present, and signified at the same time that one of the godfathers was to be the Emperor Alexander of Russia.

And so when the ceremony took place, and the Archbishop of Canterbury asked by what name he was to baptize the child, the Regent replied "Alexandrina." At this the Duke ventured to suggest that another name might be added. "Certainly," said the Regent; "Georgina?" "Or Elizabeth?" said the Duke.

There was a pause, during which the archbishop, with the baby in his lawn sleeves, looked with some uneasiness from one prince to the other. "Very well, then," said the Regent at last, "call her after her mother. But Alexandrina must come first." Thus, to the disgust of her father, the child was christened Alexandrina Victoria.

Before long, the world began to be slightly interested in the nursery at Kensington. When, early in 1821, the Duchess of Clarence's second child, the Princess Elizabeth, died within three months of its birth, the interest increased. The fair haired, blue eyed child was idolized by her nurses and her mother's ladies and her sister (half-sister) Feodora; and for a few years there was danger, in spite of her mother's strictness, of her being spoiled. The Duke of Kent had died, Jan. 22, 1820. From time to time, she would fly into a violent passion, stamp her little foot, and set every one at defiance; whatever they might say, she would not learn her letters—no, she would not; afterwards she was very sorry, and burst into tears; but her letters remained unlearned.

When she was five years old, however, a change came, with the appearance of Fraulein Lehzen. This lady, who was the daughter of a Hanoverian clergyman and had previously been the Princess Feodora's governess, soon succeeded in instilling a new spirit into her charge. At first, indeed, she was appalled by the little Princess's outbursts of temper; never in her life, she declared, had she seen such a passionate and naughty child.

Then she observed something else: the child was extraordinarily truthful; whatever punishment might follow, she never told a lie. Firm, very firm, the new governess yet had the sense to see that all the firmness in the world would be useless unless she could win her way into little Drina's heart. She did so, and there were no more difficulties.

* *

Mother Watches Drina Day and Night.

THE Duchess was determined that her daughter, from the earliest possible moment, should be prepared for her high station in a way that would commend itself to the most respectable. Drina, as she was called in the family circle, should never be allowed to forget for a moment the virtues of simplicity, regularity, propriety, and devotion.

The little girl, however, was really in small need of such lessons. She understood quite well the niceties of her own position. When a child of six Lady Jane Ellice was taken by her grandmother to Kensington Palace, she was put to play with the Princess Victoria, who was the same age as herself. The young visitor, ignorant of etiquette, began to make free with the toys on the floor, in a way which was a little too familiar.

"You must not touch those," she was quickly told, "they are mine; and I may call you Jane, but you must not call me Victoria."

In 1827 the Duke of York died. Three years later George IV. also disappeared, and the Duke of Clarence reigned in his stead (William IV.). The new Queen, it was now clear, would in all probability never again be a mother; the Princess Victoria, therefore, was recognized by Parliament as heir-presumptive.

Morning and evening, day and night, there was no relaxation of the maternal vigilance. The child grew into the girl, the girl into the young woman; but still she slept in her mother's bedroom; still she had no place allowed her where she might sit or work by herself. An extraordinary watchfulness surrounded her every step; up to the day of her accession, she never went downstairs without some one beside her holding her hand. Plainness and regularity ruled the household.

It was her misfortune that the mental atmosphere which surrounded her was almost entirely feminine. No father, no brother, was there to break in upon the gentle monotony of the daily round with impetuosity, with rudeness, with careless laughter and wafts of freedom from the outside world. The Princess was never called by a voice that was loud and growling; never felt, as a matter of course, a hard rough cheek on her own soft one; never climbed a wall with a boy.

Female duty, female elegance, female enthusiasm, hemmed her completely in; and her spirit, amid the enclosing folds, was hardly reached by those two great influences, without which no growing life can truly prosper—humor and imagination.

The Baroness Lehzen—for she had been raised to that rank in the Hanoverian nobility by George IV. before he died—was the real center of the Princess' world. The Princess gave her mother her dutiful regards; but Lehzen had her heart. The voluble, shrewd daughter of the pastor in Hanover, lavishing her devotion on her royal charge, had reaped her reward in an unbounded confidence and a passionate adoration. The girl would have gone through fire for her "precious Lehzen," the "best and truest friend," she declared, that she had had since her birth.

When the Princess was fourteen she was delighted by the arrival of a couple of boys from Wurtemberg, the Princes Alexander and Ernst, sons of her mother's sister.

"They are both extremely tall," she noted in her journal, begun when she was thirteen. "Alexander is very handsome and Ernst has a very kind expression. They are both extremely amiable." And their departure filled her with corresponding regrets.

Two years later two other cousins arrived, the Princes Ferdinand and Augustus. She could not quite decide which was the handsomer of the two. On the whole, she concluded, "I think Ferdinand handsomer than Augustus, his eyes are so beautiful and he has such a lively clever expression; *both* have such a sweet expression; Ferdinand has something *quite beautiful* in his expression when he speaks and smiles, and he is so good."

* *

Weeps as King Denounces Mother.

BUT shortly afterwards two more cousins arrived, who threw all the rest into the shade. These were the Princes Ernest and Albert, sons of her mother's eldest brother, the Duke of Saxe-Coburg. "Albert," she wrote, "is extremely handsome; his hair is about the same color as mine; his eyes are large and blue, and he has a beautiful nose and a very sweet mouth with fine teeth; but the charm of his countenance is his expression, which is most delightful; *c'est a la fois* full of goodness and sweetness, and very clever and intelligent."

When, after a stay of three weeks, the time came for the young men and their father to return to Germany, the moment of parting was a melancholy one.

"It was our last happy, happy breakfast, with this dear Uncle and those *dearest* beloved cousins, whom I do love so very, very dearly; *much more dearly* than any other cousins in the *world*. Dearly as I love Ferdinand, and also good Augustus, I love Ernest and Albert more than them. O yes, much more. . . . . They have both learnt a good deal, and are very clever, naturally clever, particularly Albert. . . . I embraced both my dearest cousins most warmly, as also my dear Uncle. I cried bitterly, very bitterly."

"Particularly Albert"! She was just seventeen; and deep was the impression left upon that budding organism by the young man.

King William could not agree with his sister-in-law and the Duchess of Kent fully returned his antipathy. . . . She had no notion how to deal with him. She was the mother of the heiress of England; and it was for him to recognize that fact.

It was clear there would be a great explosion; and in the hot days of August, 1836, it came. The Duchess and the Princess had gone down to stay at Windsor for the King's birthday party, and the King himself, who was in London for the day to prorogue Parliament, paid a visit at Kensington Palace in their absence. There he found that the Duchess had just appropriated, against his express orders, a suite of seventeen apartments for her own use.

He was extremely angry, and, when he returned to Windsor, after greeting the Princess with affection, he publicly rebuked the Duchess for what she had done. But this was little to what followed.

On the next day was the birthday banquet; there were a hundred guests; the Duchess of Kent sat on the King's right hand, and the Princess Victoria opposite. At the end of the dinner, in reply to the toast of the King's health, he rose, and, in a long, loud, passionate speech poured out the vials of his wrath upon the Duchess.

She had, he declared, insulted him—grossly and continually; she had kept the Princess away from him in the most improper manner; she was surrounded by evil advisers, and was incompetent to act with propriety in the high station which she filled; but he would bear it no longer; he would have her to know he was King; he was determined that his authority should be respected; henceforth the Princess should attend at every Court function with the utmost regularity; and he hoped to God that his life might be spared for six months longer, so that the calamity of a regency might be avoided, and the functions of the Crown pass directly to the heiress-presumptive instead of into the hands of the "person now near him," upon whose conduct and capacity no reliance whatever could be placed.

The flood of vituperation rushed on for what seemed an interminable period, while the Queen blushed scarlet, the Princess burst into tears, and the hundred guests sat aghast. The Duchess said not a word until the tirade was over and the company had retired; then in a tornado of rage and mortification she called for her carriage and announced her immediate return to Kensington. It was only with the utmost difficulty that some show of a reconciliation was patched up and the outraged lady was prevailed upon to put off her departure till the morrow.

In her own household the Princess was pursued by bitterness and vexation of spirit. There was a deadly feud between Sir John Conroy (Major-Domo of the Duchess) and Baroness Lehzen. But that was not all. The Duchess had grown too fond of her Major-Domo. There were familiarities, and one day the Princess Victoria discovered the fact. She confided what she had seen to the Baroness, and to the Baroness' beloved ally, Madame de Spath. Unfortunately, Madame de Spath could not hold her tongue, and was actually foolish enough to reprove the Duchess, whereupon she was instantly dismissed.

It was not so easy to get rid of the Baroness. That lady, prudent and reserved, maintained an irreproachable demeanor. Her position was strongly entrenched; she had managed to secure the support of the King; and Sir John found that he could do nothing against her. But henceforth the household was divided into two camps.

The Duchess supported Sir John with all the abundance of her authority. The Princess Victoria said nothing, but she had been much attached to Madame de Spath, and she adored her Lehzen. The Duchess knew only too well that in this horrid embroilment her daughter was against her.

* *

First Royal Act Breaks Mother's Power.

ON June 18 the King was visibly sinking. He died in the early hours of June 20, 1837. When all was over, the Archbishop and the Lord Chamberlain drove post-haste from Windsor to Kensington. They arrived at the palace at 5 o'clock. At 6 the Duchess woke up her daughter.

She got out of bed, put on her dressing gown, and went, alone, into the room where the messengers were standing. Looking at the bending, murmuring dignitaries, she knew she was Queen of England.

"Since it has pleased Providence," she wrote in her journal, "to place me in this station, I shall do my utmost to fulfil my duty towards my country; I am very young, and perhaps in many, though not in all things, inexperienced, but I am sure that very few have more real good will and more real desire to do what is fit and right than I have."

At half past eleven she went downstairs into the red saloon to hold her first Council. The great assembly of lords and notables, bishops, generals, and Ministers of State saw the doors thrown open and a very short, very slim girl in deep plain mourning come into the room alone and move forward to her seat with extraordinary dignity and grace; they saw a countenance not beautiful but prepossessing—fair hair, blue prominent eyes, a small curved nose, an open mouth revealing the upper teeth, a tiny chin, a clear complexion, and, over all, the strangely mingled signs of innocence, of gravity, of youth, and of composure; they heard a high, unwavering voice reading aloud with perfect clarity; and then, the ceremony was over, they saw the small figure rise and, with the same consummate grace, the same amazing dignity, pass out from among them, as she had come in, alone.

When she crossed the ante-room and found her mother waiting for her, she said: "And now, Mamma, am I really and truly Queen?"

"You see, my dear, that it is so."

"Then, dear Mamma, I hope you will grant me the first request I make to you as Queen. Let me be by myself for an hour."

For an hour she remained in solitude. Then she reappeared and gave a significant order: her bed was to be moved out of her mother's room. It was the doom of the Duchess of Kent. The long years of waiting were over at last; the moment of a lifetime had come; her daughter was Queen of England; and that very moment brought her own annihilation.

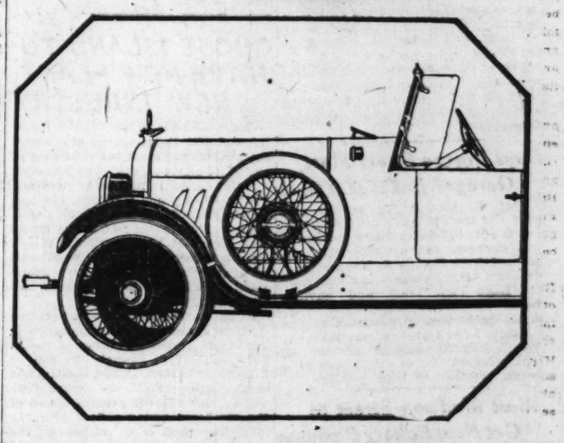
She found herself, absolutely and irretrievably, shut off from every vestige of influence, of confidence, of power. Through the mingled formalities of Court etiquette and filial duty, she could never penetrate to Victoria. She was unable to conceal her disappointment and her rage.

At the same time Victoria took another decided step. She had determined she would see no more of Sir John Conroy. She rewarded his past services with liberality; he was given a baronetcy and a pension of £3,000 a year; he remained a member of the Duchess' household, but his personal intercourse with the Queen came to an abrupt conclusion.

[Copyright by Harcourt, Brace & Co. Published by arrangement with the McClure Newspaper Syndicate.]

The remarkable story of the infatuation of Queen Victoria for Lord Melbourne, a man of fifty-eight with an involved past, will be related in the installment of Mr. Strachey's book to be printed next Sunday. This attachment almost prevented the marriage to Prince Albert. Other secret history of court life is also told.

The Lark



Canary Yellow With Black Spanish Leather!

That is one of several of *the Lark's* optional color schemes!

Instead of being confined to the drab and conventional, you are free to express your own individuality.

The Lark you buy will look like a much higher priced custom-built car. In fact, it will have the striking appearance of having been made to your *special* order.

It comes to you complete with every accessory and convenience, bumpers front and rear, windshield wings, trunk and rack, cowl lamps, etc.

For the first time, the famous Ansted Engine, *formerly offered only in Lexington models ranging up to $4,250*, is now available in a car of moderate cost. The reasons that this is possible are the reasons why you can get greater value for your investment in *the Lark!*

Lexington
MINUTE MAN SIX

LEXINGTON CHICAGO COMPANY
2209 Michigan Avenue 2234 South Wabash Avenue
Telephones: Victory 3770, 3771, 3772

Lexington Motor Company, Connersville, Indiana, U. S. A
Subsidiary United States Automotive Corporation

REAL ESTATE NEWS

CONTRACTS FOR 7 MONTHS UP TO 5 YEAR AVERAGE

Central West Shows 5% Decrease in July.

Building contracts let in the central western states during the first seven months of 1921 practically equal the average for the same period of the last five years, according to statistics made public yesterday by F. W. Dodge & Co. This includes the Chicago district and embraces Illinois, Indiana, Iowa, Michigan, Wisconsin, Missouri and portions of Eastern Kansas and Nebraska.

The figures in contracts during this period amount to $384,173,000. The July figures show the total amount of business contracted for as amounting to $58,244,000, a decrease of 5 per cent from the June figures. The labor uncertainty in Chicago is believed to be the principal cause of the decrease.

The July figures include the following: Public works and utilities, $13,162,000 or 23 per cent; business structures, $10,540,000 or 18 per cent; residential buildings, $10,495,000 or 18 per cent, and educational buildings, $8,570,000 or 15 per cent.

National Review.

The review on the building situation throughout the nation is as follows:

"Construction activity in July, according to figures published by the F. W. Dodge company, was 7 per cent less than in June, although it was 4 per cent greater than in July, 1920. Contracts awarded during July in the twenty-seven northeastern states of the country amounted to $212,491,000.

"Although the increases in building operations which were expected to develop in the summer months have not materialized, construction activity has held up very well in comparison with other lines of business.

"During the first ten days of July the volume of building contracts was very low, while the last three weeks showed total figures of considerable magnitude.

"Discussions of wage scales in many centers have been protracted and settlements have been delayed. Confidence in the stability of construction costs has not yet been generally established, although it is the opinion of a number of reliable authorities that necessary construction enterprises may be undertaken now under as favorable conditions as are likely to prevail at any time in the near future.

Eleven Months' Total.

"The total volume of building contracts let in the territory covered by the Dodge company during the first seven months of this year amounted to $1,278,747,000, which is 10 per cent greater than the average figure for the first seven months of the preceding five years.

"Residential building continued in the lead over all other classes in July, amounting to $60,452,000, or 28 per cent of the total. Public works and utilities amounted to $46,902,000, or 22 per cent of the total; business buildings, to $33,240,000, or 16 per cent; educational buildings to $28,602,000, or 13 per cent, and industrial building to $13,604,000 or 6½ per cent."

New work contemplated and reported from Jan. 1 to Aug. 1, has amounted to $2,838,000,000, more than double the amount of contracts awarded during that time.



Above is the drawing of Walter W. Ahlschlager, architect, for the new Embassy apartment hotel to be erected at Diversey parkway and Pine Grove avenue, details of which are given in another column on this page.

PITY THE BRICK MAKERS; "TOO MANY COMPETE"

The monthly statement of the Common Brick Manufacturers' association says:

"Overcompetition prevails quite generally in the brick industry today. The composite price, revealed by the reports of nearly 100 manufacturers, representing every important brick producing center in the country, is $14.49. This represents the price per 1,000 on board cars or trucks at the plant as of July 1. The composite price as of June 1 was $15.14. There is nothing in the reports from manufacturers to indicate a lower cost of manufacture, and the lower composite price is produced by the overcompetition in some centers.

"As has frequently been explained in this digest, the composite or average price does not mean anything except to indicate the trend of prices. It would be more illuminating to say that common brick is selling for from $9 a thousand to $25 a thousand. The lower price is found in the southeastern states and in Texas, and in both sections it is quoted without regard for the cost of manufacture and is unquestionably several dollars below actual cost. This low price is not general even in those sections, but is the extreme result of thoughtless and unbusinesslike competition. The appearance of the $9 brick, however, cuts down the composite price of all reports, proving the statement that a composite price means nothing."

GOOSE ISLAND TO HAVE NEW PLANT, NEW INDUSTRY

Goose Island is to have a new industry, and with the acquiring of it comes the announcement of the enlarging of one of its oldest plants. The Kaestner & Hecht company, makers of elevators, now at Throop and Harrison, has just bought for $275,000 from A. M. Castle & Co. 102,000 square feet at the northeast corner of Blackhawk and North Branch streets, improved with two seven story buildings. They will spend about $100,000 on improvements and alterations before occupying.

A. M. Castle & Co. have just started work on a new steel warehouse building at the northwest corner of Blackhawk and North Branch. It will be 211x232. The west 75 feet is to be two stories in height and the second floor will be used for the general offices of the company, giving a floor area 75x211. The total cost, including the ground, will be $350,000.

The main part of the building will be used for the storage of sheets, tubes, shafting, rivets, bolts, bars, and boiler accessories. R. G. Schmidt & Co. are architects of the new structure. Col. Edward B. Ellicott, chief engineer of the company, is in charge of the building operations. With this new plant the buildings of A. M. Castle & Co. will cover over five acres. Frederick T. Hoyt was broker in the above deals.

STEEL PRODUCTS WAREHOUSE TO COST $350,000

Construction of a warehouse for steel products of A. M. Castle & Co., at an approximate cost of $350,000, has been started at Blackhawk and North Branch streets. The architect is R. G. Schmidt, and Col. E. B. Ellicotte, chief engineer of the firm, is in charge of operations.

The structure is to be 211x232 feet and will be made of steel with pressed brick facings, walls, steel sash, concrete floors, and cement tile roofing. The west end of 75 feet will be two stories high, office space of 75x211 being provided on the second floor.

The principal building will be used for the storage of sheets, tubes, cold rolled shafting, rivets, bolts, and boiler accessories. Four electric traveling cranes with entrances from the street for trucks under each crane are to be provided.

CLOAK COMPANY TO OPEN STORE.

The Harding Cloak company has leased from Morris Ginsberg the entire building at 1370 Milwaukee avenue for a period of ten years for a term rental of $63,000. The firm, which was recently organized, will open for business after altgrations have been completed.

3 FLAT SALES TOTAL $133,000 IN BRISK WEEK

The sale of three apartment buildings totaling an indicated price of $133,000 were among the many transfers of the week.

The twenty-two apartment three story building on the southwest corner of Sherman avenue and Seward street, Evanston, has been purchased by Pauline L. Lenhoff from Alvah C. Roebuck for an indicated $59,000.

Mary Healy, wife of the former police captain, sold the building at 4401-03 West Harrison street, consisting of three stores, offices, and apartments, to Charles Raciti for $37,000. As part payment the purchaser gave his house at 639 Ridgeland avenue, Oak Park, free of incumbrances. I. J. Bliss & Co. represented the purchaser and J. T. Kelly the seller.

Anders E. Peterson bought the six apartment building at 1112 Main street, Evanston, from John H. Rowan for a reported $37,000, subject to $24,000. As part payment the store and three apartment structure at 2824 Armitage avenue, subject to $3,500, was transferred to the seller. The Sheridan Realty company represented both parties.

CAB PLANT TO MARK NEW ERA FOR WEST SIDE

The erection of the new plant of the Yellow Cab company on the northeast corner of Flournoy street and La Vergne avenue, ground for which will be broken this week, will mark the beginning of a new business district on the far west side. Manufacturing plants are to be put up on adjacent sites within the next year or two.

The new building will cost $100,000 and will be completed in record time, W. C. Bennett, the architect, announces. A. J. Montague & Son, who handled the leasing of the property for John E. Decker, owner, state that the paving of Flournoy street at the expense of the lessor will start at once. The building is to be erected by Mr. Decker, the lease providing for the payment of $252,000 for the term of twenty years.

FOUR DEALS IN FACTORY LEASES TOTAL $63,250

Four manufacturing leases involving a total rental of $63,250 have just been executed by E. N. Duerlein & Co. The Kemoroid company, synthetic and imitation leather manufacturers, have taken the two story building at the southwest corner of Kildare and Arthington street for five years at $24,000. The American Paint Products company have leased from the Chicago Bottlers' Clearing House association the two story building at 810-12 South Morgan street for five years at a term rental of $21,000.

The Sierra Chemical company of Los Angeles have taken 9,000 square feet at 3625 South Ashland avenue for three years at $10,150. The Brand estate has leased to the Universal Cap company the seventh floor at 75 West Van Buren street for three years at $8,100.

Buys Roscoe Street Flats, Garages, in $25,000 Deal

Bert W. Van Syckle is the new owner of the structure at 1020-22 Roscoe street containing four apartments, five garages, and a shop, which he secured from George J. Kappes for a reported $25,000, subject to a loan from the Lake View Trust and Savings bank. As part payment, vacant property, 50x150 feet on Armitage ave.,ue opposite Lowell avenue, was taken in. W. C. Regelin, manager of the real estate department of the Krause State bank, represented both parties.

West Madison Street to Get New Bakery Business

Dora Klein of Granville, Ill., has sold the property at 1147 West Madison street to Fritz Kral for a reported $8,500 through Marks & Co. Mr. Kral will make improvements costing about $15,000, after which he will occupy the place with a bakery business. Levy & Klein, architects, have made the plans for the remodeling.

Realtor Notes

Miss Helen McCullough, executive secretary of the Cook County Real Estate board, will leave this week for two weeks' rest at Sheridan Beach.

Nineteen applications for membership to the Chicago Real Estate board will be acted upon by the membership committee Wednesday at noon.

The William Yeschek company have opened a central office in the Otis building, 10 South La Salle street, primarily for the sale of 7 per cent first mortgage gold bonds.

Figures for the Week

	No.	Amount.
TRANSFERS.		
Last week	1,475	$2,565,490
Same wk. last yr.	1,498	3,107,952
TRUST DEEDS, MORTGAGES.		
Last week	1,307	$7,169,742
Same wk. last yr.	1,186	4,764,498
BUILDING PERMITS.		
Last week	230	$1,703,400
Same wk. last yr.	47	761,600

BUNGE BROS. ADD TO COAL YARDS.

The Bunge Bros. Coal company has bought through Orden, Sheldon & Co. an addition of about 30,000 square feet to their Clybourn avenue yard for $12,000. The property is at Garfield avenue and Lewis street. Also 75 feet frontage on West Lake street, just east of its present yard at Paulina and Lake.

PLAN A PARADISE IN EDGEWATER FOR FLAT RIDDEN KIDS

The no children wanted countenance will be absent when the three story, forty-eight apartment building to be erected at 6341-43-45-47-49 Magnolia avenue by Carl Poch is completed. Instead youngsters will be welcomed, and for their convenience a children's playground equipped with modern devices will be one of the features of the new structure.

The building, which is to cost approximately $375,000, will have a centralized lobby; equipped with a fireplace, side lighting effects and appropriate statuary. Each apartment will contain modern improvements, including an ice machine and a built-in ironing board.

To finance the deal, the William Yeschek Co. is putting out an issue of $185,000 first mortgage 7 per cent gold bonds.

ROGERS PARK LANDS $500,000 HOTEL; SUN PARLORS, BALCONIES

Invasion of Rogers Park with a new apartment hotel on the northeast corner of Sheridan road and Lunt avenue is to take place soon, according to an announcement made yesterday by Andrew Sandegren, architect. The structure is to contain fifty-four apartments of from two to five rooms each and will be three stories high, containing an English basement.

The approximate cost of the building, which will be named the Erdanelle, will be $500,000. It will have sun parlors for each apartment, balconies, and a large rotunda on the ground floor. Hotel service will be maintained. The owners are Sven A. Danielson and John S. Erickson.

News of the Architects

Architect John Hulla has prepared plans for a three story store, office, and shop building to be erected at 322 and 324 North Michigan boulevard, cost $85,000. The building will contain two shops on the boulevard level, a store on the lower level, and offices on the second and third floors. The Mather Stock Car company, of which Alonzo Mather, owner of the property, is president, will occupy the entire third floor with their offices. The new building will be ready for occupancy about Oct. 15.

John Archibald Armstrong, 127 North Dearborn, is preparing plans for an ultra high grade six story apartment building, divided into suites of two and three rooms, to be erected at 4537 Drexel boulevard, for A. Irving Jordan, 111 West Washington street. Cost, $400,000. Work will be begun within thirty days. An old residence on the site will be wrecked.

Alexander L. Levy and William J. Klein, 111 West Washington street, are completing plans for a three story apartment building, 125x153, thirty-six suites, of three, four, five, and six rooms, on Fargo avenue, near Sheridan road. Cost, $175,000.

Building Permits

Ten building permits were issued yesterday, including:

Sixty-fifth-st., W., 3311, 1 story brick residence; F. R. Crawford, owner; Marquette Construction company, carp. ..... $ 6,000

Winthrop-av., 4616-32, 3 story brick public garage; Sheridan-Wilson Garage company, owner; W. G. Uffendell, arch. 150,000

Kedvale-av., N., 4818-22, two 1 story brick bungalows; C. Arborast, owner; W. Gadi, mason; C. Arborast, carp. 9,000

Merrill-av., 7249-51, 2 story brick; W. G. Morris, owner; A. G. Lund, arch.; Joel Norman, mason and carp. 14,000

Calumet-av., 7520, 1 story brick residence; W. J. Blair, owner; V. Schafloin, mason; G. M. Haning, carp. 5,500

Elizabeth-st., S., 8208, 1 story brick bungalow; N. Wallin, owner; M. H. Lantz, arch.; S. Manson, mason; H. Anderson, carp. 7,000

Orden-av., 3148-54, 1 story brick garage; L. Kaplan, owner; Dubin & Eisenberg, archs.; Goldberg & Cohn, masons; Bashe, carp. 3,000

Elizabeth-st., S., 8044, 1 story brick residence; L. M. Conrie, owner; L. W. Lund, arch.; H. Dunkel, mason; H. Beck, carp. 8,200

OLD CANDY FACTORY SOLD.

Bunte's old candy factory at 720-22 West Monroe street has been sold by Nathan K. Aranoff to Fred W. Popp for an indicated $65,000, subject to $70,000. The five story building will be remodeled and rented by Mr. Popp. The lot is 50x189.

WORK STARTS ON NEW $1,800,000 EMBASSY HOTEL

Bungalow on the Roof for Owner's Home.

Construction of the Embassy, Chicago's latest in apartment hotels, was started Thursday by John Stuts, contractor, on the southwest corner of Diversey parkway and Pine Grove avenue. The approximate total cost of the entire project including the furnishings is to be more than $1,800,000.

Details of the deal were completed and papers signed last Tuesday. Edward Rosing, the owner, issued instructions to Walter W. Ahlschlager, the architect, to proceed at once with the building, which is to be eleven stories. A first mortgage bond issue for $1,000,000 has been underwritten by the American Bond and Mortgage company.

To Have 510 Rooms.

The building will contain 510 rooms, divided into suites of three, four and five rooms. Each suite is to contain one or more fully equipped bedrooms, the feature being the absence of disappearing beds. There is to be a large lobby on the street level with private reception, rest and reading rooms adjoining. There will also be a barber shop. A ball room on the first floor to accommodate 150 dancing couples is also included in the plan. A restaurant and daylight kitchen will be on the first floor also.

Empire Style.

The lobby and first floor will be finished in the modern empire style. The exterior will be of cut stone, terra cotta, and a buff colored pressed brick, the architecture being in the Italian barocque style.

Mr. Rosing will build a modern bungalow on the roof of the new building in which he and his family will live.

Add $177,916 Tract to Palos Park Preserves

The Forest Preserve commissioners have added to the vast tract in Palos township, 166½ acres of land at a cost of $177,916 or $450 an acre. The new land adjoins the tract at Wolf and Ninety-fifth streets. By this purchase the Palos tract now numbers more than 1,000 acres of land.

PLANS HYDE PARK GARAGE.

Alexander M. Harroun has purchased from Adolph Gerhardy and J. H. Reeves, 100x150 feet at 5470-76 Lake Park avenue, for a reported $25,000, the north half being improved with a three story brick building which will be torn down to make way for a modern public garage. Mr. Harroun now owns the 100 feet north of this property, which is improved with a garage. T. D. O'Hern of John A. Carroll & Bro. was the broker.

Figures for the Month

TRANSFERS.	1921.	1920.
Number	5,988	6,595
Stated consideration	$10,319,015	$15,431,278
Decrease in number.	607	.....
Decrease in consideration	5,112,263	.....
TRUST DEEDS, MORTGAGES.		
Number	5,220	5,140
Stated consideration.	25,420,282	23,106,163
Gain in number	150	.....
Gain in consideration	2,323,119	.....
TORRENS SYSTEM.		
TRANSFERS.		
Number	746	644
Stated consideration.	774,417	760,146
Gain in number	100	.....
Gain in consideration	14,271	.....
TRUST DEEDS AND MORTGAGES.		
Number	539	419
Stated consideration.	2,265,350	1,287,064
Gain in number	120	.....
Gain in consideration	978,286	.....
APPLICATION FOR INITIAL REGISTRATION.		
Number	77	69
Gain	3	.....

TERMS OF SUBSCRIPTION OF THE TRIBUNE

Orders for mail subscriptions must be accompanied by remittances to cover.

Postage paid in the United States [except Chicago and suburbs, Evanston, Oak Park, and S. measured from Chicago], Canada, and Mexico: Daily, without Sunday, one year, $7.50; six months, $3.75; three months, $2.50; two months, $1.75; one month, $1.00. Daily, with Sunday, one year, $15.00; six months, $7.50; three months, $5.00; one month, $2.00.

Sunday only, one year, $7.50; one month, $1.00.

Rates for subscription in postal zones 5, 6, 7, and 8 (measured from Chicago), Canada, and Mexico:

Daily, with Sunday, one year, $19.50; one month, $2.50.

Daily, without Sunday, one year, $12.00; one month, $1.50.

Sunday only, one year, $7.50; one month, $1.00.

Canadian subscribers ordering the Sunday edition without daily are charged 20 cents a month extra for postage. Give postoffice address in full, including county and state. Remit by express money order, draft, or in registered letter at our risk, to The Tribune Company, Publisher.

CHICAGO—7 SOUTH DEARBORN STREET.
NEW YORK—512 5TH AVENUE.
WASHINGTON—40 WYATT BUILDING.
LOS ANGELES—406 HAAS BUILDING.
LONDON—125 PALL MALL [FACING THE HAYMARKET], LONDON, S. W. 1.
PARIS—100 RUE RICHELIEU.

Subscribers wishing to take The Tribune by carrier may order it by postal card or telephone Central 8100. When delivery is irregular make complaint.

All unsolicited manuscripts, articles, letters, and photographs sent to The Tribune are sent at the owner's risk and The Tribune Company expressly repudiates any liability or responsibility for their safe custody or return.

DOMESTIC POSTAGE RATE—Quoted above applies only to complete papers. When parts are sent the rate is 1 cent for each two ounces.

NOTE—The laws of the postal department are strict and newspapers insufficiently prepaid cannot be forwarded.

MEMBER OF THE ASSOCIATED PRESS.

The Associated Press is exclusively entitled to the use for republication of all news dispatches credited to it or not otherwise credited to this paper, and also the local news published herein.

All rights of republication of special dispatches herein also are reserved.

AUCTION SALES.

AUCTION— AUCTION—

By Order of the Trustee, we will, on WEDNESDAY, AUGUST 10TH, 1921, at 11 o'clock a. m. at 1921 2d-av., Moline, Illinois, sell at Public Auction the following assets belonging to the Estate of the Moline Engineering Co., consisting of:

MACHINERY.

1—18x8 Von Wyck Double Back Geared Engine Lathe.
1—18x8 Lodge & Shipley Back Geared Engine Lathe with Turret.
1—16x8 Mueller Double Back Geared Engine Lathe.
1—14x6 American Double Back Geared Engine Lathe.
1—14x6 Rockford Single Back Geared Engine Lathe.
1—14x6 Le Blond Single Back Geared Engine Lathe.
1—16" Foster Screw Machine.
1—1¼" Stecher Screw Machine.
1—Becker No. 25 Milling Machine.
1—Baker Bros. 4" Stroke Keyseater.
1—No. 2 V. K. & V. Geared Punch Presses.
2—No. 1 Eames Arbor Presses.
1—24" Fitchburg No. 1 Sliding Head Back Geared Drill Press.
1—20" Champion Drill Press.
1—No. 1 La Salle Die Cutter.
1—12" Double Emery Grinder.
5—1, 3, and 5 h. p. Motors [Westinghouse].
400—Wind Shield Dimascopes.
1—1" Bardon & Oliver Screw Machine.
1—New Haven 22x24x4 Planer.
1—18" B. G. Shaper.
1—No. 0 Buick Punch Press.
1—20" Moline Drill Press.
1—10" Stecher Drill Press.
1—Universal Grinder.
1—Stewart Heat Treating Furnace.

A LARGE STOCK OF SHOP TOOLS.

Also a large lot of Cold Rolled Steel, Brass Rods, Caps and Set Screws, Nuts, etc.

Thomas P. Sinett, Trustee.
SAMUEL L. WINTERNITZ & CO., AUCTIONEERS.
407 First National Bank Bldg.

AUCTION.

Monday, Aug. 8, 1921, at 10 a. m., we will sell an exceptionally fine stock of new and 2d hand furn. at 149 W. 31st-st.

HARRY BRONFELD, Auctioneer.

WILLIAMS, BARKER & SEVERN CO., 628-630 S. Wabash-av., General Auctioneers. Furniture, Carpets, General Household Goods. Tel. Harrison 3777.

STORE AND OFFICE FIXTURES.

SODA FOUNTAINS

We have just purchased from one of the largest Soda Fountain Manufacturers in America their complete line of sample Soda Fountains, consisting of:

2—18 ft. Fountains.
1—14 ft. Fountain.
5—12 ft. Fountains
6—10 ft. Fountains.
8— 8 ft. Fountains.
6— 6 ft. Fountains.

All of the above Fountains are first class in every respect, only the best material of every kind used in the construction of these Fountains.

We are now offering these Fountains for sale at less than one-half original cost to manufacture.

If you intend to buy a Soda Fountain, don't miss this opportunity, as all these Fountains are up to date in every respect and must be sold at once to be removed.

Crated F. O. B. Chicago.
Terms if desired.

JULIUS BENDER,
901-915 W. MADISON-ST.

CLOSING OUT AT SACRIFICE.

GUARANTEED 2d Hand Rebuilt
ROYAL ELECTRIC MEAT SLICER.
U. S. Meat Slicers.
American Meat Slicers.

COMBINATION Coffee and Meat Grinders.
DAYTON COMPUTING SCALES.

AMERICAN STORE FIXTURE CO.,
121, 123, 125, 127 S. Halsted.
Chicago, Ill.

STORE FIXTURES.

Tremendous clearing sale now on at 40c on the dollar. Must sacrifice 200 carloads of new and slightly used market, grocery, delicatessen, cigar, candy, soda fountain, lunchroom, millinery, tailor, dry goods furnishings; in fact, fixtures for any business. Carloads of butcher boxes, saloon boxes, milk boxes, delicatessen boxes, refrigerator counters, glass protectors, National registers, counters, wall cases, floor cases, mirrors, saloon fixtures, tables, chairs, etc. Easy payments. Quick service.

FRED BENDER,
1900 to 1916 S. STATE.
1901 to 1929 ARCHER-AV.

SODA FOUNTAINS.
REAL BARGAINS.

We are discontinuing our display room in Chicago. All fountains on display to be sold at absolutely factory cost. Prices and terms marked on each fountain. Fourteen fountains, sizes 6 to 18 ft., complete.

This is a real bargain and the wide-awake business man will investigate quickly, as fountains will not last long at prices asked.

To be seen at Imperial Bldg., in Imperial Hall, 312 S. Clark-st.

THE COMBINATION FOUNTAIN CO., Manufacturers.
E. E. Swain, Sales Manager, in Charge.

STEEL SHELVING.

710 lin. ft. Heights 5 to 10 feet. Depths 12 to 30 inches. Never used. May be built into bins or cabinets by addition standard parts. Suitable storing loose or package goods any description. Sell at your price. Must vacate warehouse.

THE BERGER MFG. CO.,
20 N. Market. Franklin 4810.

STEEL LOCKERS FOR SALE CHEAP.

Hat and coat combination; good as new; just the thing for lodges, factories, or offices. Apply 416 S. Franklin-st. MR. BLUHM.

CASH REGISTERS, LATEST MODELS.

Lowest prices. Spend five minutes in our store and save from $50 to $500.
CASH REGISTER EXCHANGE.
125 W. Lake-st. Phone Franklin 1262.

ADOLF BENDER,
509-17 MILWAUKEE-AV.
STORE FIXTURES.
NEW AND SECOND HAND.

For any kind of stores. Will sell this month at half price. Call quick. Prompt attention paid to out of town orders.

SODA FOUNTAINS—
Largest and most select stock of fountains; best of makes; all sizes for less than half of original values. Must be disposed of; inquire at
JAC. LEDERER, INC.,
644 W. Madison-st. Monroe 2496.

FOR SALE—CHEAP, FIRST CLASS MEAT market fixtures, including ice box, meat grinders, meat slicer, marble counters, large meat rack, three scales, etc., valued at $4,500. Will sacrifice for $2,000; good reasons for selling. C. A. OLSON, 111 W. 5th-av., Gary, Ind.

SODA FOUNTAINS—MUST CLOSE OUT AT once; 10 ft. in good condition, at less than one-half price. Everything needed for all of drug store outfits, oak and mahogany; must be sold very cheap. 509 Milwaukee-av. nr. N. Halsted-st.

GROCERS, ATTENTION—
Latest style grocery outfit, including coffee mill, scales, everything needed for this line of business. Inquire at 644 W. Madison-st.

CASH REGISTERS—
Bought—Sold—Exchanged
—Repaired.
JAC. LEDERER, INC., 644 W. Madison-st.
Ph. Monroe 2496.

GROCERY FIXTURES, TILTING BINS, MARBLE COUNTERS, REFRIGERATOR, SCALES, REGISTER, AT LESS THAN HALF OF ORIGINAL COST. NATHAN COHEN & SONS, 1011 W. MADISON.

WAIST CASES, PULL OUT CABINETS, MAhogany enameled iron forms, skirt form, 2 waist show cases for sale cheap; must sacrifice at once. SAMPLE CLOAK & SUIT CO., 4th floor, North American Bldg.

GROCERY FIXTURES, TILTING BIN, MARBLE COUNTERS, REFRIGERATOR, SCALES, REGISTER, AT LESS THAN HALF OF ORIGINAL COST. NATHAN COHEN & SONS, 1011 W. MADISON.

FOR SALE—BARGAIN, COMPLETE BAKery outfit, machinery, tools, Marshall oven, first class store fixtures. 1620 W. 63d, near Ashland. Phone Prospect 5102.

FOR SALE—ELECTRIC MEAT GRINDER (Hobart) 1 h. p., alternating current; cost $365; price $150. Coffee attachment, $50 extra. Phone Sedgie 6300.

FOR SALE—ROBERTS PORTABLE BAKE oven; also electric oven too small for our business. American Bakery and Restaurant, La Grange, Ill.

THE NEWTON & HOIT CO., OUT OF THE loop prices; used furniture taken in trade; steel and wood furniture files.
Harrison 8960. 1918 S. Wabash.

WANTED—HAND POWER STENCIL CUTting machine, upper and lower case. Elite style type, for addressograph. F. 2 B. Address O L 185, Tribune.

10-DRAWING BOARDS, ALL SIZES, DESKS, penny cash register, box, wall cases; very cheap. 1152 W. 67th-st. Normal 8338. Call Monday.

FOR SALE—ELLIOTT-FISHER BOOKKEEPing machine, in excellent condition; run only 8 months; 5 register; 16 inch platen; a bargain. 37 S. Wabash. Room 1203.

BAKERS ATTENTION—
Complete bakery outfit with oven; also everything needed for a first class bakery. Inquire at 644 W. Madison-st. Monroe 2496.

CHAIRS, SAFE, ADD MACH., MULTIgraph, addressograph, R. 7, 112 N. La Salle.

FOR SALE—CANDY STORE FIXTURES, counter, showcases, shelves, cash register, and stove. 5039 Ogden-av.

WANTED—OFFICE DESKS, CHAIRS, AND files; will pay the highest prices. Tel. Franklin 3320. H. Rodems, 24 N. Wells.

FOR SALE—JEWELRY SHOW CASES AND wall cases. W. A. Kirkham, Leiter Bldg., stores, 403 S. State-st.

DESKS, OFFICE FURNITURE AND SAFES, new and used; large stock, best grades, lowest prices. SAHATH, 1727 W. Lake-st.

OFFICE FURNITURE OF EVERY DESCRIPtion; oak and mahogany; also steel files etc. Will sell cheap. LOME, 408 S. Dearborn-st.

5 FT. PLATE GLASS SHOW CASE, GOOD as new, $40. ZOE JOHNSON CO., 1533 W. Madison-st.

FOR SALE—WALNUT DRESSING TABLE and bench used 3 mo.; will save, if taken at once. Rm. 1610 Marshall Field Annex.

FOR SALE—PRACTICALLY NEW FEDERAL electric washing machine; cheap. Lake View 8247.

MOD. OFFICE, FULLY EQUIPPED, MAHOGany furniture; no dealers. Rm. 604, 118 N. La Salle.

5,000 BENTWOOD CHAIRS—
No reasonable offer refused.
JAC. LEDERER, INC., 644 W. Madison-st.

WANTED—125 FT. OFFICE PARTITION, light oak. LEONARD MORTON & CO., 434 S. Wabash-av. Mr. Martin.

DENTAL EQUIPMENT, COMPLETE RITter used 3 months; bargain. DR. C. A. TOLINE, National Home, Wis.

OFFICE AND SWIVEL CHAIRS, DESKS AND tables at special reduction. H. RODEMS, 24 N. Wells. Franklin 3320.

OFFICE CHAIR, OAK; HALL TREE; 3 ADJ. 4x6 ft. drawing bds.; and Edipbone. Webster, 2350 W. Washington. State 6782.

FOR SALE—DOUBLE FLAT TOP DESK, 66x36; 3 office chairs. Weber Bros., 145 S. Wells-st.

FOR SALE—EDIPHONE; PERFECT CONDITION, at 1-3 cost. Address M 230, Tribune.

ICE BOX FOR BUTCHER OR DELICATES. sen store; good as new. 1048 N. Halsted-st.

FOR SALE—POP CORN MACHINE OR COMplete wagon outfit cheap. Central 3908.

3 STEEL SIDEWALK SHOWCASES, $50. J. L. LYONS, 1850 Blue Island-av.

NEW OFFICE FURNITURE AT USED prices. A call will convince. 120 W. Lake.

TWO NEW BAKE BEST ROTARY BAKERY ovens; sacri. Address M 480 Tribune.

FOR SALE—ROLL TOP OAK DESK. JOHN C. Roche, 2452 N. Rockwell-st.

WANTED—WALL CASES, SUITABLE FOR cloak shop. Address L 562, Tribune.

15 SAN. DESKS, $15 EA.; CHAIRS, FILES, storage sale. 18 N. Market. Main 640.

STORE AND OFFICE FIXTURES.

STORE FIXTURES

We are offering for sale new and rebuilt store and office fixtures of every nature and description.

These fixtures are already in stock for prompt shipment.

New fixtures made to order on short notice. Our prices, quality, and service is the best. Country orders crated f. o. b. Chicago. Credit if desired.

A call at our salesrooms will convince you of what bargains we are offering in store and office fixtures.

JULIUS BENDER,
901-915 W. MADISON-ST.

OFFICE FURNITURE.

WE MUST DISPOSE OF SOME BRAND NEW OFFICE FURNITURE AT FAR BELOW PRESENT MARKET PRICES.

A REAL BARGAIN.
FLAT TOP DESKS, 34X60.
ROLL TOP DESKS, 38X60.
TYPEWRITER DESKS, 36X62½.
SWIVEL CHAIRS WITHOUT ARMS.

THIS BEAUTIFUL FUMED OAK EQUIPMENT SUBSTANTIALLY MADE. IT MUST BE SEEN TO BE APPRECIATED.

PHONE LAKE VIEW 6000.

STEWART-WARNER SPEED. CORP.
1828 Diversey-pkwy.
MR. LEUTZ. Lake View 6000.

OFFICE FURNITURE.

WE MUST DISPOSE OF SOME BRAND NEW OFFICE FURNITURE AT FAR BELOW PRESENT MARKET PRICES.

A REAL BARGAIN.
FLAT TOP DESKS, 34X60.
ROLL TOP DESKS, 38X60.
TYPEWRITER DESKS, 36X62½.
SWIVEL CHAIRS WITHOUT ARMS.

THIS BEAUTIFUL FUMED OAK EQUIPMENT SUBSTANTIALLY MADE. IT MUST BE SEEN TO BE APPRECIATED.

PHONE LAKE VIEW 6000.

STEWART-WARNER SPEED. CORP.,
1828 Diversey-pkwy.
MR. LEUTZ. Lake View 6000.

FIXTURES

They were intended for saloon equipment but since there are now no saloons they have adopted the role of soft drink parlor fittings.

Some have never been used and some have seen service.

In the collection are bars, back bars, mirror frames, ice boxes, partitions, screens, cigar cases, whisky—[beg pardon] medicine cases, and settees.

They may be seen and are for sale in a museum located at

2512 SOUTH ROBEY-ST.,

and will be delivered to buyers in any part of the city.

CHAS. BENDER CO.,
608-614 N. WELLS-ST.

Special sale account of rebuilding, on new and used store fixtures of every description and nature. Soda fountains, lunch counters, complete confectionery fixtures, settees, tables, etc.; 5,000 bent wood chairs, safes, desks, lockers.

Call on us to save money.
New and rebuilt in stock, cash or time.
CHAS. BENDER & CO.,
Superior 1442 or 288.

The GLOBE-WERNICKE CO.
170 W. Monroe-st.

BARGAINS IN USED FURNITURE taken in exchange and discontinued patterns. Desks, tables, chairs, wardrobes, sectional bookcases, card index and vertical letter files. Priced for quick movement.
Telephone Main 3068.

OFFICE FURNITURE.

Biggest reductions in prices. Largest variety of office furniture, consisting of sanitary desks, filing cabinets, directors' tables, office tables, typewriters, adding machines—in fact, everything needed for a first class office. Inquire at
JAC. LEDERER, INC.,
644 W. Madison-st. Ph. Monroe 2496.

LATEST STYLE SODA FOUNTAIN, 10 FT. long, white glass top, 2 12 ft. cigar cases, latest style, 2 12 ft. candy cases, latest style, 2 cash registers, 2 wall cases, oak top desk, soda carbonator machine, 12 white glass top tables, 48 chairs, 2 mirrors, complete stock of candy jars, urns, etc. Apply W. J. SULLIVAN, Pullman 4269.

TAILORS, CLEANERS AND WAIST SHOP FIXTURES. WE PUT UP THESE STORES FASTER, BETTER AND FOR LESS MONEY THAN MOST OF OUR COMPETITORS. OUR SERVICE WILL PLEASE YOU. NATHAN COHEN & SONS, 1011 W. MADISON. HAYMARKET 4969.

DRUGGISTS ATTENTION—
Latest design drug outfits, for immediate delivery. Must be disposed of, complete, at any price. Inquire at
JAC. LEDERER, INC.,
644 W. Madison-st. Ph. Monroe 2496.

DRUG STORE FIXTURES.

24 ft. complete outfit; clay top English wallcases; small cash payment, balance terms. JAC. LEDERER, INC., 644 W. Madison-st. Monroe 2496.

FOR SALE — REFRIGERATORS FOR ALL purposes, including grocery and delicatessen refrigerators and coolers. McCRAY REFRIGERATOR CO., 1000 S. Michigan-av. Tel. Wabash 5880.

JEWELERS, ATTENTION—
Complete jewelry outfit, with jewelry safe, latest style. Must be seen to be appreciated. JAC. LEDERER, INC., 644 W. Madison-st.

SAFES.

WANTED—ONE USED JEWELER'S SAFE with chest inside; one safe for books. Address N P 544, Tribune.

FOR SALE—SAFES, CABINETS AND VAULT doors, new and second hand. Herring-Hall-Marvin Safe Co., 211 W. Wash.-st. Main 1656.

WE ARE CLOSING OUT USED SAFES AND filing safes at bargain prices. Diebold Safe and Lock Co., 423 S. Wells-st. Main 4506.

SAFES AND VAULT DOORS, NEW AND used, all makes and sizes, bought, sold and exchanged. SABATH, 172 W. Lake-st.

FIREPROOF SAFES, ALL SIZES. C. H. ROTH, 4220 N. Spaulding-av. Irving 8847.

LEASEHOLDS.

HYDE PARK

48 room
6 apt. bldg.

18 baths, strictly modern in every respect, beautiful building in excellent repair throughout; large light airy rooms, extra lavatories; front and rear porches; splendidly laid out for hotel purposes; ALL location, close to I. C. express, parks and beaches; exclusive surroundings; will make long lease; want one year's rent as security on lease. This is a wonderful opportunity.

JOHN A. CARROLL & BRO.,
1533 E. 53d-st. H. P. 440.

65 RMS., BLVD. LOC.; 22 HSKPG. APTS. with bath, heat furnished; 5 yr. lease.
40 rms., North; rent $250; elec.; $6,750.
36 rm. hotel; rent $200; heat furnished; 5 yr. lease; elec.; $4,250.
90 rms.; rent $400; 5 yr. lease; $7,500.
30 rms., 12 furn. apts.; 4 yr. lease; $6,000.
35 rm. hotel, nr. Wilson-av.; modern.
42 rms., La Salle; rent $200; $7,000.
15 rms., 2 mod. apts.; $850; half cash.
BARSNES & BARNES.
Suite 911, 127 N. Dearborn. Cent. 6406.

72 RMS., WIL. DIST., 5 YR. LEASE.
36 rms., Wil. Dist., long lease.
30 rms., N. S., newly dec., $3,500.
23 rms., N. S., 5 yr. lease, modern, $4,000.
17 rms., W. S., st. rr. water, $1,700.
14 rms., nr. Linc. Pk., el., $

LEASEHOLDS.

MAGNIFICENTLY FURNISHED

4 ROOM APARTMENT.
ts for sale with very reasonable ase th lease; ½ block from Washington immediate possession. Contents ental rugs, beautiful solid circassian piece living room set, solid mahog room set, baby grand phonograph set of French china, silverware, dic, all in perfect condition. Con boat will sell for $1,250 cash. Gold da. MRS. DE BROUX, 5042 Cass enwood 4589.

H. GRAHAM & CO.

buys modern hotel proposition of Absolute profit $800 mo. hotel of 50 rms., clears $600 mo.; s. $240 mo. rent; ½ cash.
URGENT DISPOSAL.
ar. loop, clears $400 mo..... $4,000
housekeeping apts., bargain.. 3,000
Wilson-av.; long lease..... 5,500
rent $225, splendid inc..... 3,500
Ill., 18 rms., hskpg. apts..... 3,500
SULT US. 127 N. DEARBORN.

NGE 704 N. DEARBORN
tel, rooming houses, and apts. an of the city. Many special bargains Hotel, North, A big money maker. S. S. S., beautiful loc.; 10 yr. lease. N. S., walking distance; bargain. walk, dist.; $5,000; terms. house, nr. Linc. Pk.; $3,000; terms. Dearborn, stm. elec.; $3,500. apt., North, $1,200; terms. stomers are our best advertisements

TE FURNISHINGS LUXURIOUS 8 apartment; beautiful home, contain ual paintings, oriental rugs, steinway ano; everything that's best; $50 mo.; near Chicago Beach hotels; ale; price $12,000. Phone only. Ph. business hours Cal , or Address L 535, Tribune.

TS AND LEASE OF TASTEFULLY ed 6 rm. second fl. cor. apt., Mar cent $75. Piano, victrola, cut glass, silverware, etc. Everything to make complete. Near Auster H. S. dealers. Austin 7705. 245 S. after 6 o'clock.

N. SIDE S. H., $2,000.
N. Side S. H., $1,700.
N. Side F. H., $1,200; terms.
N. Side S. H., $1,250.
N. Side, F. H., $1,200; terms.
MOORE. 547 N. Dearborn-st.

SALLE, 4 YR. LEASE, $4,500.
Dearborn, 3 yr. lease, $3,800.
N. Dearborn, 4 yr. lease, $6,000.
hotel, money maker, $6,500.
REALTY CO., 1455 N. Clark-st.

LE—ROOMING HOUSE, 21 ROOMS, be furnished; all rented. Winter coal ome $250 per mo. A bargain at MARKS CO., 848 Madison-st.

LE—2 APTS., ELEGANTLY FURN. rent $215; clear $250; will sell or exchange home. Phone Drexel address K 432, Tribune.

M ROOMING HOUSE, STEAM HEAT, lights, 2 year lease, rent $75, good minutes to loop; moneymaker. Clark-st.

ELL BARGAIN, FURNITURE OF modern, good as new, including iano and Victrola; will separate. For ment call Nevada 945.

DISPOSE OF NEW FURN. FOR 4 will also sublease modern 5 room Sunday, 1 to 4 p. m., 3067 Cy. 1st apt.

RM. APT., S. P., 2 BATHS, d porch view of lake, new and at ir, in mah., old ivory, baby grand ngs; barg. for cash. Sunny 3128.

CONTENTS 4 R. MOD. APT., RY. Lin. Pk.; 10 min. to loop; rent $80; d $30; price $650. 1838 Wells-C. Div. 3019.

COMPLETELY FURNISHED 3 ms., comfortable, st. heat, elec.; rent $60; for trade; bargain for quick sale N. 107, Tribune.

LE—BARGAIN. COMP. FURN. 4 apt. including victrola; rent $45.00; $350.00. 2348 Calumet av. Apt. 3.

LE—ROOMING HOUSE, 10 ROOMS; ted; good income; rent $35. Call 102 and, or Seeley 3387.

KE PARK-AV., 2D APT., 5 ROOMS Hat, 2 rooms rented pays rent; 1 C. ice. Kenwood 4723.

S FURNITURE, COMPLETE, WITH lease, $550. At 1134 Barry-av. 6 KSTRAND.

LE—ROOMING HOUSE, 18 RMS. ed-blvd.; price $1,200. Ph. Dorch

LE—22 WELL FUR. APTS. EXCEL and trans.; half cash. Address

, STM., ELEC. INC. $650. LONG water all rms., fine loc. $2,000 cash terms. Sup. 6746.

FLAT, ALL LIGHT RMS.; PRIV rent $30; furniture, all new, $400. 5447 Lake Park-av.

LE—LEASE AND FURNITURE 8 st apt., steam heat, gas, electricity Price reas. 4220 Calumet-av.

LE—DESIRABLE 6 RM. APT., BAR for quick action; will sacrifice for $10. East Westwood-av. 3d.

URE — PARLOR SUITE, CHINA buffet, rugs, lamp, vacuum cleaner clock, player piano, music cabinet Kenwald-av. Drex. 2717.

OF 4 RM. FL., PR. $275; FL. OPT. nly $20 mo. Mrs. Persse, 941 W ide entrance.

—4 ROOM, STM., ELEC., H. W. to Sept., 1922; must buy furn 00. Call Lincoln 2383 Sunday.

—732—EIGHT ROOM, COMPLETE nished apartment; good transporta ar lake; rent $70 per month.

LE—6 FURNISHED ROOMS; CHEAP possession at once; open 7 a. m. to 12 013 N. Franklin-st., 2d floor.

LE 7 R. FUR. APT., PLAYER t., elec.; rent $55; income $108. Lake View 7575.

LE—SACRIFICE BEAUT., NEWLY rm. apt., $400; rents $55. 550 E. ast, 1. Oakland 318.

AND FURN. OF 5 RM. APT., 3D. Wil., lake. Key 836 Leland, 1st.

ICE — ATTRACTIVE 3 RM. SUN ot, finely furn.; poss. Aug. 15. Ken. 51 E. 48th-pl., 3d, bet. Vinc.-Grand.

KITCHENETTE APT. WITH BATH $300; furniture $250; 1 block Sheri Tel. Buckingham 3579.

LE—MAY LEASE, FINE 4 RM., 2 furn. sun. barrain for quick action; 1332 E. 47th-pl. 3d.

ROVE-AV., 3622, 3D—FOR SALE—ete furn. 3 rm. modern apt.; reasons rms., nearly pay rent.

CE 12 2 AND 3 ROOMS, ALL NEW- nished apartments; all rented; good or reliable parties. Diversey 6372.

—NINE 4 ROOM APARTMENTS. el compl.; stove heat; with or with Call 2128 Bizzell-st.

OLD AND FURNISHINGS OF 10-2 North Side, all rented; for sale little work. Ph. Edgewater 450.

RON-ST. NICELY FURN. 6 RM. nt $60; price $750. Nr. Sher. ss. Buckingham 3371.

LE — VERY ATTR. COMPLETELY rm. mod. apt. 5439 University-av. n 10-4 Ph. Hyde Pk. 3707.

ENGS WITH LEASE OF AN UP- nice 4 room apt., splendid location ewater 3920.

SE—3 ROOM APT. ON ADAMS-ST. Garfield Park; good transp. Ph. 846.

URE OF 7 ROOM APT.; MAY rent $65. 6200 Dorchester. Ph. ark 6250.

URE AND LEASE FOR SALE OF apt., best N. Side renting loc.; rent to Stein, Alstrin & Co. from Stoughton, Sadle. "Late wheat has been badly damaged by black rust. Saskatchewan crop will be greatly reduced this year. The crop on a large area was almost entirely destroyed by hail yesterday. Have had too much rain. Weather cool; think there is danger of frost." R. O. Cromwell wired E. W. Wagner & Co. from Sioux City, Ia.: "Corn through this territory is spotted. Where local showers supplied sufficient moisture very heavy yields are now assured. Dry weather for four weeks was relieved just as condition became critical. In general, damage was light and shows a echo of 5 per cent of the ears, with tips bare for two to three inches or bare in patchy spots. Some fields on light soil will make small yields. About 50 per cent of the fields examined show no damage whatever. Believe this territory averages a little better than 90 in condition."

GRAINS RALLY AS CORN, OATS, HIT NEW LOWS

BY CHARLES D. MICHAELS.

An overdue rally came to the grain markets in the last hour of trading after an early break that carried prices for September corn and oats to new low levels. Wheat made the best finish, with gains of ¾@1¼c, while corn was ⅛c higher to ⅜c lower, oats ¼c higher, and rye unchanged. Trading was mainly in evening up for the week, the support coming mainly from buying against weekly bids in which there was a profit.

Considering the depressing factors, the light outside support and the heavy unloading by leading longs, the markets gave a good account of themselves during the week. Wheat showed losses of only 3⅛c, corn 3⅜@3⅞c, oats 1⅝@1¾c, rye 4@6¼c, barley 1c, pork 15c, lard 45@47½c on the distant futures and unchanged for January, and short ribs, 150@212½c, compared with a week ago.

Buy Wheat on Decline.

The decline in wheat prices continued to bring in good buying by exporters, but failed to help the markets speculatively. There were sales of 1,000,000 bu for export. Cash prices generally were weaker and lower, although premiums here were firmer on hard winters. At Kansas City 541 cars were received and 230 carried over from Friday unsold, with 1,000 expected Monday. Elevator room there is scarce and terminals are said to be blocked.

Aside from the export business and the wheat figures, there was little in the market news. The winter wheat movement is falling off. Chicago had 1,237,000 bu fewer than the previous week, or 4,257,000 bu, while primary receipts were 17,956,000 bu, 7,674,000 bu more than last year and 4,241,000 bu fewer than the previous week. News from Saskatchewan was less favorable, while black rust has done considerable damage to the late wheat. A heavy hail storm is said to have damaged the crop in a 75 mile section.

Prices were the lowest of the week in the early trading, with September down to $1.18 and December $1.22, a rally of 1½@2¼c from the low point and the close ½@¾c from the top.

Corn Weakens, Rallies.

The corn market was weak early on selling due to the posting as out of condition of 505,000 bu in South Chicago elevator C and annex. There was heavy buying by local professionals who had recently made liberal sales, and a great deal of liquidation, which carried September down to 55⅞c with a rally of 1⅜c later, while December, after touching 58, rallied 1¾c and both months closed slightly below the top. The week's receipts show a decrease, but a larger business is expected.

Spreaders and changers furnished a large part of the business in oats. There was selling of a large line against purchases of corn by local traders and buying of September and selling of December, and vice versa, by elevator interests and speculators at 3c difference. The market was oversold on a decline to 36c for September, the lowest of the season, and a covering movement brought an advance of ¾c, with the close at nearly the top. The week's movement at primary points was 9,875,000 bu more than last year and about a record.

Aside from a little selling of September and buying of December rye at 1c difference by local elevators, and the selling of rye and buying of wheat at 1c difference by speculators, there was little in the rye market. Prices moved up 1c and closed ¼@½c from the top. Shipments by lake for the week were 474,000 bu and total receipts 462,000 bu.

Provisions Make Gain.

Provisions had better support, which absorbed the liquidating and other sales, due to lower prices for hogs. Buying due to new export business in lard made a good rally and lard gained 35@37½c on the near futures and 10c on January, while ribs were slow, but 7½@10c higher. Packing here since March 1 aggregates 1,550,000 hogs, or 149,000 more than last year. The week's shipments of lard and meats were $2,000,000 lbs or nearly 10,000,000 lbs more than last year. Prices follow:

Mess Pork.

	High.	Low.	Close Aug.6.	Aug.5.	Aug.7. 1920.
Sept.	.....	.....	18.55	18.55	25.65

Lard.

Sept.	11.67	11.55	11.65	11.30	10.00
Oct.	11.80	11.40	11.77	11.40	19.37
Jan.	10.30	10.25	10.30	10.20	.....

Short Ribs.

Sept.	.....	.....	10.40	10.30	15.55
Oct.	.....	.....	10.25	10.17	15.90

NEWS OF THE CROPS

"Through this territory half the crop is almost ripe, but yield will be light as the result of heat," wired George M. Le Count to Stein, Alstrin & Co. from Stoughton, Sask. "Late wheat has been badly damaged by black rust. Saskatchewan crop will be greatly reduced this year. The crop on a large area was almost entirely destroyed by hail yesterday. Have had too much rain. Weather cool; think there is danger of frost." R. O. Cromwell wired E. W. Wagner & Co. from Sioux City, Ia.: "Corn through this territory is spotted. Where local showers supplied sufficient moisture very heavy yields are now assured. Dry weather for four weeks was relieved just as condition became critical. In general, damage was light and shows a echo of 5 per cent of the ears, with tips bare for two to three inches or bare in patchy spots. Some fields on light soil will make small yields. About 50 per cent of the fields examined show no damage whatever. Believe this territory averages a little better than 90 in condition."

CASH·GRAIN NEWS

Export demand for cash grain continues active, the seaboard reporting 1,000,000 bu wheat and 1,000,000 bu corn sold abroad, corn including a cargo c. i. f. Germany.

Chicago cash handlers sold 100,000 bu wheat, 240,000 bu corn, and 25,000 bu rye to seaboard exporters, with charters for 350,000 bu wheat, 240,000 bu corn, and 150,000 bu oats to eastern lake ports.

Milling demand for cash wheat was keen, with 140,000 bu sold here, including a cargo of red winter to eastern mills. Corn sales for domestic shipment were 30,000 bu, oats 100,000 bu, and barley 10,000 bu.

Cash wheat prices at Chicago are gaining on the September, with No. 1 hard 1@1½c over September, No. 2 hard September price to 1c over, and No. 2 red ½c under the future. Offerings were only fair and readily taken. Receipts 224 cars.

Outside markets showed a steadier undertone, with St. Louis unchanged to 2c higher, Kansas City unchanged to 1c lower, and Omaha unchanged to 1c higher. Premiums at Winnipeg were 2c higher, as compared with October, due to domestic mill buying, and Minneapolis 5c lower.

Offerings of cash corn were not large, but demand was less active, and No. 2 yellow and white sold at 1⅝@2c over the September. Sample values were ½c lower early and unchanged later. Receipts 117 cars. Outside markets were 2c lower to 1c higher.

Demand for cash oats remains good, with the basis firm, as compared with September. No. 2 whites brought 1⅛@2c under, No. 3 white 4¼c, and No. 4 white 6@6¼c under September. Sample values were generally unchanged. Receipts 200 cars.

Range of cash grain prices at leading markets follows:

WHEAT.

	Chicago.	Winnipeg.	Minneapolis.	St. Louis.
No. 1 red	1.18½@1.19	.....	.....	1.20@1.20
No. 2 red	1.18@1.19¼	1.13	.....	1.20@1.20
No. 3 red	1.16¼@1.18	1.09@1.10	1.11@1.16	.....
No. 4 red	1.15¼@1.17	1.05@1.07	1.07@1.13	.....
No 1 hd.	1.21½@1.23¾	1.09@1.24	.....	1.17
No. 2 hd.	1.19¼@1.20½	1.08@1.24	.....	1.15@1.16
No. 3 hd.	1.16	1.07@1.20	.....	.....
No. 4 hd.	.....	1.05@1.08	.....	.....

	Chicago.	Winnipeg.	Omaha.	Peoria.
No. 1 mx.	57¾@58¾	46	54¾@55	.....
No. 2 mx.	57¾@58¾	46	54¾@55	.....
No. 3 mx.	.....	45¾@46	.....	.....
No. 1 yel.	58¾@58¾	47½@47¾	.....	54¾
No. 2 yel.	58¾@58¾	48	.....	54¾
No. 3 yel.	57¾	.....	.....	.....
No. 1 wh.	58¾@58¾	46	.....	.....
No. 2 wh.	58¾@58¾	46	.....	.....
No. 3 wh.	.....	45½	.....	.....

	Milwaukee.	Kansas City.	St. Louis.
No. 1 yel.	59	50	56 @56½
No. 2 yel.	.....	56	.....
No. 1 wh.	.....	46½	54 @54½
No. 2 wh.	.....	47½	54

	Minneapolis.	Buffalo.	Toledo.
No. 2 yel.	51 @52	70	64½@65½
No. 3 yel.	49 @50	69	.....
No. 2 mx.	50 @51	.....	.....

OATS.

	Chicago.	Kansas City.	St. Louis.
No. 2 wh.	34¼@35	.....	34 @34½
No. 3 wh.	32¼@33½	33	32½
No. 4 wh.	29¼@31	.....	31 @31½

	Milwaukee.	Omaha.	Minneapolis.
No. 2 wh.	37½	.....	31 @32
No. 3 wh.	31 @37	30 @30½	30½@31
No. 4 wh.	30½	29 @30	28½@30

	Buffalo.	Toledo.	Peoria.
No. 2 wh.	38	41 @42	.....
No. 3 wh.	36½@37	.....	31½@32
No. 4 wh.	35 @36	.....	29½@30

RYE, BARLEY, AND FLAX.

	Rye.	Barley.	Flax.
Chco	1.07¾@1.08	50 @61	.....
Milw	1.06¾@1.07	57 @65	.....
Mpls	.99 @1.00	39@ 59	1.95@1.97
Duluth	..	1.04½ 40 @60	2.00

WHEAT RECEIPTS DROP

Chicago received 4,287,000 bu of wheat last week, a drop of 1,237,000 bu from the previous week's high and an increase of 1,828,000 bu over last year. Corn receipts were 1,538,000 bu, and the run of oats was unusually large, 6,314,000 bu, the latter increasing 659,000 bu for the week, and 4,659,000 bu as compared with last year, while corn decreased 656,000 bu for the week and exceeded last year's by 274,000 bu.

Primary receipts of wheat fell off 4,241,000 bu for the week, but exceeded last year's by 7,674,000 bu. There was a decrease of 473,000 bu corn and an increase of 4,049,000 bu oats. The oats movement was close to the record, and of corn was the largest since 1917.

Primary receipts of grains for the week, with comparisons, with the last three ciphers omitted:

	Wheat.	Corn.	Oats.	All grains.
Last week	17,956	3,991	13,730	38,087
Prev. week	22,197	4,464	9,681	37,692
Last year	10,282	2,603	3,855	17,465
1919	16,450	1,517	6,057	34,045
1918	20,597	3,368	9,076	34,045

Shipments from Chicago for the week were: Wheat, 376,000 bu; corn, 1,781,000 bu; oats, 447,000 bu; rye, 462,000 bu; barley, 87,000 bu. Shipments from primary points were: Wheat, 114,700,000 bu; corn, 3,858,000 bu; oats, 353,000 bu.

CASH GRAIN FOR WEEK

Range of cash grain prices at Chicago for the week ending Aug. 5 follow:

WHEAT.

	For week.	Prev. week.	Last year.
No. 1 red	1.22 @1.25	1.21½@1.29	2.23@2.60
No. 2 red	1.18½@1.24¾	1.20½@1.28¾	2.22@2.59
No. 1 hd	1.19¾@1.25½	1.21¼@1.30	2.23@2.64
No. 2 hd	1.19 @1.25	1.21¼@1.29½	2.19@2.62
No. 1 N.S.	1.26¼@1.34	1.24¾@1.33	2.22@2.57
No. 2 N.S.	1.23 @1.30	1.19 @1.28¼	2.55
No. 1 D.N.	1.32¾@1.39½	1.25 @1.80	2.40
No. 2 D.N.	1.28 @1.35½	1.23½@1.38¼	.....

CORN.

No. 1 mix	58¾@63½	62¼@65½	.....
No. 2 mix	58¾@63½	62 @65	.....
No. 3 mix	57½@60½	61¼@62¾	1.38¼@56
No. 1 yel	58¾@64	62¾@66	.....
No. 2 yel.	59 @64	62¾@65¾	.....
No. 3 yel.	58¾@61½	61½@64	1.40@1.58
No. 1 wh.	59¼@64	62¾@65½	.....
No. 2 wh.	58¾@64	63¼@65½	.....

OATS.

No. 1 wh.	35¼@39½	38	@40½	72@88½
No. 2 wh.	34½@40	35¾	@42	71½@88
No. 3 wh.	33¼@38	33¼	@39	67¼@84½
No. 4 wh.	30½@36¼	31	@37	65@84

RYE.

No. 2	1.08½@1.29	1.24	@31¼	1.70@2.02

BARLEY.

Poor to fy	50 @66	50	@70	90@1.12

DRY GOODS MARKETS.

NEW YORK, Aug. 6.—Cotton goods and yarns closed this week with many advances that it is believed will stem the tendency toward greater curtailment of operations. Silk moved slowly. Openings of cloths for men's wear for spring will be made Monday. Burlaps remained quiet and linens showed little improvement.

METAL MARKETS.

NEW YORK, Aug. 6.—COPPER—11¾c for prompt shipment of electrolytic by smaller producers or custom smelters; larger producers are holding their quotations at 12.00@12.25c for forward shipment. Iron was unchanged.

ST. LOUIS, Mo.—LEAD—Steady at $4.20. ZINC—Slab, quiet at $4.20.

OIL MARKETS.

NEW YORK.—COTTON SEED OIL—Closed 1@8 points net higher for leading deliveries. Sales, 1,900 brls. Prime crude, 7.00@7.25c; prime summer yellow spot, 8.65c; September, 8.80c; December, 8.50c; March, 8.60c; all bid.

OIL CITY.—Credit balances, $2.25. No runs nor shipments.

GRAINS·IN·ALL MARKETS

September Wheat.

	Open.	High.	Low.	Close Aug.6. 1921.	Aug.5. 1921.	Aug.7. 1920.
Chi	1.18½	1.20¾	1.18	1.19¾	1.18½	.....
St. L.	1.15¾	1.16¼	1.15¾	1.15¾	1.15¾	.....
K. C.	1.08	1.09¼	1.07¾	1.08¼	1.08	.....
Mpls	1.25	1.25¾	1.24	1.25½	1.25¼	.....
Dith	.....	.....	.....	1.24	1.24	.....
*Wpg	1.46½	1.48¾	1.46¼	1.48	1.45¼	.....
Tldo	.....	.....	.....	1.27	1.25½	.....

December Wheat.

Chi	1.21¼	1.23½	1.21½	1.22¼	1.22	2.32¾
St. L.	1.20¾	1.21¾	1.20	1.20	1.20	2.35
K. C.	1.12¾	1.13¾	1.11¾	1.13¼	1.12½	2.29
Mpls	1.25¼	1.26¼	1.25	1.26¼	1.25½	2.33½
Wpg	1.39¾	1.40¾	1.39½	1.40¾	1.39¼	.....
Tldo	.....	.....	.....	1.33½	1.32	.....

September Corn.

Chi	56½	57	55⅞	56⅜	56⅝	1.46½
St. L.	53¾	53⅝	52¼	53¼	53¼	1.47⅜
K. C.	46½	46¾	46	46½	46⅝	1.38⅝

December Corn.

Chi	57	57⅛	56	56⅞	57	1.24
St. L.	54⅝	54⅝	54	54¼	54½	1.24⅞
K. C.	48½	48¾	48¼	48½	48¾	1.19¾

September Oats.

Chi	36½	36	36¼	36½	30½	72⅜
St. L.	.....	.....	.....	33½	33½	73¼
K. C.	33	33¼	32¼	32¾	33	71¾
Mpls	31¼	31⅜	31	31⅜	31½	68⅝
*Wpg	48¼	48¾	48	48¾	47⅝	83¼

December Oats.

Chi	30⅝	30⅞	30	30¾	30½	70¼
Mpls	34¼	34½	33¾	34⅜	34¼	66⅜
Wpg	45¾	46¼	45½	46¼	45⅜	78¼

September Rye.

Chi	1.08⅜	1.09	1.08	1.08⅜	1.08⅜	1.83
Mpls	.98	98½	97¾	98½	98	1.70½

December Rye.

Chi	1.08	1.08½	1.07¼	1.08	1.08	1.70

September Barley.

Chi	.....	.....	.....	.....	61	1.10
Mpls	55	55¾	55	55¾	54½	1.03
*Wpg	.....	.....	.....	73½	73½	1.23

October Flaxseed.

Dith	2.03½	2.04	2.00	2.03	2.04	3.39
Wpg	1.99	1.99½	1.97¼	1.98½	1.98¾	3.48

*October.

CHICAGO DAILY INDEMNITIES.

Wheat.

	Bids— High.	Low.	Close.	Offers— High.	Low.	Close.
Sept	1.17¾	1.17	1.17¼	1.22½	1.21¾	1.22½
Dec	1.20½	1.20	1.20¼	1.26	1.25½	1.26

Corn.

Sept	56	55⅞	56	57⅛	57⅝	57⅜
Dec	56¼	56	56¼	57½	57⅝	57½

Oats.

Sept	36¼	36¼	36¼	37⅜	37	37⅛
Dec	39⅝	39¾	39⅝	40½	40	40

For This Week.

	Bids— Wheat.	Corn.	Oats.	Offers— Wheat.	Corn.	Oats.
Sept	1.08	53¾	34¼	1.31	60¾	39¼
Dec	1.12½	53⅞	37½	1.23¼	60¾	42¾

PROVISION SHIPMENTS

Provision shipments from Chicago for the week, with lard and meats in pounds, pork in barrels, and canned meats in cases follow:

	Last wk.	Prev. wk.	Last yr.
Cured mts.	17,358,000	20,033,000	14,788,000
Lard	14,648,000	10,846,000	5,545,000
Fresh mts.	22,645,000	27,643,000	38,349,000
Pork	7,191	6,470	11,283
Canned mts.	24,307	32,005	24,024

Receipts for the week were: Cured meats, 3,142,000 lbs; fresh meats, 14,849,000 lbs; lard, 1,943,000 lbs.

GRAIN RECEIPTS

Official receipts Saturday follow:

	Nos. 1 & 2.	No. 3.	No. 4.	Lower grades.	Total cars.
Hard	81	27	2	2	112
Red	19	27	10	2	58
Spring	3	7	1	....	11
Mixed	26	11	6	....	43
All wheat	129	72	19	4	224
Corn	109	2	....	6	117
Oats	35	152	66	7	260
Rye	7	3	1	....	11
Barley	....	3	2	....	5
Totals	280	232	88	17	617

WORLD'S·GRAIN MARKET·NEWS

A number of grain dealers were disposed to take a brighter view of the situation and were less bearish at the close yesterday, while a few were outspokenly bullish. The rally at the close was regarded as mainly a covering proposition and it was said that increased buying power would be necessary to hold prices at around the present level. One of the largest operators expressed himself as not bearish, although he has been all week, and added that he saw nothing on which to base purchases for a good advance. The trade on the whole was more evened up at the finish than for a long time.

Country offerings of all grains yesterday were lighter, which was attributed to the decline in prices. The receipts on Monday are expected to be large, but not up to the recent volume.

The Continental and Commercial National bank's annual report on crops and business and financial conditions of the country will be published Monday morning.

Corn prices have declined to a level where some of the largest sellers are disposed to take profits. Oat values are down to a level where the farmer gets less than 25c and are largely a carrying proposition.

Estimates on the barley crop by E. P. Bacon company of Chicago, Milwaukee, and Minneapolis show decreases of 4@17 per cent in the acreage, with yields ranging at 15@50 bu per acre, except in South Dakota, where they are 54@35 bu, or an average of around 20 bu, or 4½ per cent less than last year. In Iowa and Minnesota the loss is 3½ bu per acre, as compared with last year.

Grain shipments from Chicago by lake last week were 5,464,000 bu, mostly wheat and corn. There were 405,000 bu rye shipped to Montreal and 35,000 bu to Buffalo. This grain was taken in recently on July delivery and is being exported. Total shipments of all grains by lake and rail were 7,153,000 bu, and receipts 12,798,000 bu. There were 7,544 cars of all grains on track here yesterday, as against 11,100 cars on Monday.

Receipts of oats the last week at primary markets of 13,730,000 bu were the largest on record, and compared with the previous high mark of 13,416,000 bu, made for the week ending Aug. 26, 1916. During the last three weeks in that month in 1916 the aggregate primary arrivals were 50,000,000 bu.

Broomhall's Italian agent has raised his estimate on the wheat crop of that country by 8,000,000 bu, but the Spanish crop has been cut down around 20,000,000 bu, due to disappointing thrashing returns.

A message from St. Louis quoted the Kohler Mills as stating that there has been a great improvement in the foreign and domestic demand for flour in the last three weeks, especially since Aug. 1.

An Alabama grain grower in Chicago yesterday, in discussing the proposed plan of the United States Grain Growers, said: "It took me one hour and twenty minutes to read the grain pooling contract and I did not pretend to understand it when I finished. It took me about two days before I felt I knew anything about it. Few farmers can give the necessary time to reading such a contract at this season and from what I hear those who sign are simply taking the solicitor's word that it is all right. My grain will not go into the pool."

PRODUCE MARKETS

Weakness prevailed in the butter market and buyers had the advantage of naming prices. Receipts for the week were 54,756 tubs against 73,331 tubs last year. Cold storage stocks are 23,010,000 lbs against 20,137,000 lbs last year.

The egg market was easy at 29½@30½c for fresh firsts. Receipts for the week were 53,013 cases, against 62,538 cases last year. Cold storage stocks are 1,464,306 cases, against 1,532,778 cases last year.

Live fowls declined 1c to 27c for heavy fat and 24c for the general run. Spring chickens and roosters were lower with springs at 37c and roosters 17c.

Potatoes met an active demand at 15@25c advance on sack stock and 60c on barrels. Receipts were 65 cars on Saturday and for the week 417 cars, against 230 cars last year. Barreled lots were $3.50@6.00 and sack stock $2.25@2.50 per 100 lbs. Peaches brought $2.00@3.50 per bushel baskets from Michigan and $4.75@5.50 for southern.

WHOLESALE CREAMERY BUTTER PRICES

	Chicago— Whole milk.	Chicago— Centralized.	New York.	Boston.	Philadelphia.
93 score	42½	....	45¼	....	44¼
92 score	42½	....	44¼	45	43¼
91 score	41	....	43¼	44	41¼
90 score	40	39½	42¼	43	40¼
89 score	38½	37¾	41	42	39½
88 score	37	....	39¼	41	38
87 score	35½	....	38	39	37

BUTTER PRICES TO CHICAGO RETAILERS

*Score.	Tubs.	Prints.	Cartons.
Best (92-94)	44 @46	45½@46½	46¾@47½
Good (89-91)	41¾@43¾	43½@44½	44¼@45½

WHOLESALE CHEESE PRICES.

	Chicago.	*Wis. consin.	New York.	Philadelphia.
Flats	20¾	21 @21¾	21¾@22½	
Twins	19½@20	19½	20½@21¾	21 @22
S. Dais.	19¼@20½	20¾	20¼@21½	21½@21¾
D. Dais.	19 @20	20	20 @21	.....
Y. Ams.	.....	21¼	23 @24	.....
Lghns	22¼@23	22½	.....	24½
sq pts	22¼@23	23	.....	.....

*Previous day.

OUTSIDE PRODUCE MARKETS.

NEW YORK, Aug. 6.—EGGS—Quiet; receipts, 21,641 cases; fresh gathered, extra firsts, 39@41c; do firsts, 35@37c; state, Pennsylvania, and nearby Western hennery whites, firsts to extras, 47@58c; do browns, extras, 46@48c; do gathered browns and mixed colors, firsts to extras, 36@44c; refrigerator, firsts, 35@37c.

POULTRY—Live and dressed, quiet and unchanged.

ST. LOUIS, Mo.—POULTRY, EGGS—Unchanged.

KANSAS CITY, Mo.—EGGS AND POULTRY—Unchanged.

SETTLING PRICE ARRANGED

The Board of Trade committee having charge of the deliveries of grain in car lots on track has decided that where there is a shortage or a surplus it should be settled on the basis of the price prevailing at the time the difference between the quantity delivered and that contracted for is known. Where 1,000 bu of wheat are sold and 1,200 bu delivered, the excess is to be settled at the time the weights are determined. It is the same way in case of a deficit.

HAY DEALER'S PICNIC

Chicago hay dealers had a picnic on Saturday and business was light. Receipts were only 2 cars timothy, 4 cars prairie, and one car straw. There was no regular market. No. 2 timothy sold at $25.00 or an advance of $3.00. This price would not hold under normal condition. Southwestern, western, and northwestern prairie was $14.00 to $18.00, and Illinois prairie, $12.00 to $14.00 per ton.

ROSIN AND TURPENTINE.

SAVANNAH, Ga., Aug. 6.—TURPENTINE—Firm, 56¾c; sales, 161 casks; receipts, 581 casks; shipments, 1,085 casks; stock, 7,829 casks. ROSIN—Firm; sales, 396 brls; receipts, 1,850 brls; shipments, 11,211 brls; stock, 71,598 brls. Quote: B, $3.32½; D, $3.33; E, $3.40; F, $3.43; G, $3.55; H, I, $3.65; K, $3.90; M, $4.00; N, $4.20; W G, $5.00; W W, $5.50.

7% Washington Boulevard, Oak Park 7%

First Mortgage Real Estate Bonds



Multnomah Apartments

Washington Boulevard and Clinton Avenue

Roy F. France, Architect

A wide margin of security assured by a First Mortgage on both land and building.

Building will contain 36 high grade apartments.

TOP HOGS $11.15; CATTLE, LAMBS, SCORE ADVANCE

CHICAGO LIVE STOCK

Prices for live stock at Chicago yesterday were:

HOGS.	
Bulk of sales	$8.70@10.80
Heavy butchers	9.90@10.25
Butchers, 190@240 lbs.	10.40@11.10
Heavy and mixed packing	8.50@ 9.20
Rough and heavy packing	8.15@ 8.40
Medium weights	9.20@ 9.85
Light bacon, 160@190 lbs.	10.75@11.15
Light mixed, 140@160 lbs.	10.25@10.80
Pigs, 80@135 lbs.	9.00@10.50
Stags, subject to dockage	6.50@ 7.50
CATTLE.	
Prime steers, 1,200@1,500 lbs.	9.80@10.25
Good to choice, 1,100@1,500 lbs	8.50@ 9.90
Poor to good, 900@1,400 lbs.	5.75@ 8.90
Low grade killing steers	3.00@ 5.50
Bulk of fat steers	7.50@10.00
Yearlings, 700@1,000 lbs.	9.25@10.50
Fat cows and heifers	3.25@ 8.00
Canning cows and heifers	1.75@ 3.25
Poor to choice bulls	3.25@ 7.00
Stockers and feeders	3.50@ 7.40
Poor to fancy calves	6.50@ 9.75
SHEEP AND LAMBS.	
Western lambs	7.50@10.85
Native lambs	7.25@10.50
Lambs, poor to best culls	4.00@ 7.00
Yearlings, all grades	6.25@ 8.00
Wethers, poor to best	4.25@ 5.50
Ewes, poor to best	1.75@ 5.00
Bucks	1.50@ 2.00

Hog prices on the closing day of the week ruled strong to 25c higher, but the comparatively few good to choice light hogs offered, as against a large supply of cheap heavy packers carried from earlier in the week, cut the general average 45c to $9.15. Armour houses bought 4,000 at a cost of $8.95 and the Wilson drove cost $8.80. The day's top advanced 20c to $11.15.

Several thousand hogs were held off the market, many of them on orders from the country. Comparatively small supplies are expected early in the coming week and traders are confidently counting on a sharp reaction in values.

Cattle Have Good Advance.

Better grades of beef cattle met with a good call throughout the week and the suitable kinds closed at the highest prices of the sasoh, many showing 25@50c advance. Poorer classes, however, including native butcher stock, closed lower.

Lambs advanced about 50c compared with the close of the previous week, while sheep finished about that much lower. Top lambs sold at $10.85, while few sheep went late in the week above $5.00.

Receipts of Hogs Are Big.

Total receipts of hogs at Chicago last week reached 157,600, the largest week's supply since June, 37,800 larger than the previous week, 32,700 more than a year ago, double the supply of two years ago, and 50,700 larger than the ten year average. Shippers took more last week than any week since March.

The estimated average weight of hogs at Chicago at 247 lbs stands the heaviest since September, 4 lbs heavier than the heaviest week this year, 1 lb lighter than the corresponding period a year ago and 7 lbs heavier than the ten year average.

Barring the previous week the average cost of hogs last week at $10.30 was the highest since March, $4.35 under a year ago and $1.80 lower than the ten year average, with averages each day last week ranking from $9.15 at the close to $10.65 on Tuesday.

Receipts at Chicago for next Monday are estimated at 17,000 cattle, 30,000 hogs and 15,000 sheep, against 15,727 cattle 32,548 hogs and 28,427 sheep the corresponding Monday a year ago. Next week's receipts are estimated at 51,000 cattle, 115,000 hogs and 70,000 sheep.

LIVE STOCK MOVEMENTS AT CHICAGO.

Receipts—	Cattle.	Calves.	Hogs.	Sheep.
Est. Aug. 6	500	300	3,000	1,000
Last week	50,965	15,436	157,563	60,380
Prev. week	46,384	15,299	119,811	68,234
Year ago	52,490	13,251	124,918	83,739
Shipments—				
Est. Aug. 6	200	....	2,000	200
Last week	15,945	497	43,907	5,911
Prev. week	12,888	196	36,287	6,262
Year ago	23,993	695	34,581	24,216

WEEKLY AVERAGE PRICES

LIVE STOCK.

Average prices for native beef cattle, hogs, sheep, and lambs at Chicago for week:

	Cattle.	Hogs.	Sheep.	Lambs.
Last week	$ 8.60	$10.30	$5.15	$10.25
Prev. week	8.45	10.35	5.60	9.85
Cor. wk. 1920	14.60	14.65	8.70	14.15
Cor. wk. 1919	16.85	21.05	9.85	16.50
Cor. wk. 1918	15.60	19.05	13.75	17.55
Cor. wk. 1917	12.50	16.20	9.50	14.50
Cor. wk. 1916	9.50	10.05	7.40	10.90
Cor. wk. 1915	9.10	6.90	6.20	8.85
Av. 1911-'20	$11.10	$12.10	$7.30	$11.15

RECEIPTS AT SEVEN MARKETS.

Last week's receipts at seven western markets, with comparative totals:

	Cattle.	Hogs.	Sheep.
Chicago	51,000	157,600	60,400
Kansas City	53,200	35,000	25,000
Omaha	29,500	43,000	76,700
St. Louis	28,400	40,300	15,300
St. Joseph	10,000	27,400	14,900
Sioux City	10,000	33,700	2,000
St. Paul	11,900	24,000	10,700
Totals	194,000	361,000	205,000
Prev. week	166,000	329,000	176,000
Cor. wk. 1920	189,000	337,000	236,000
Cor. wk. 1919	175,000	245,000	322,000
Cor. wk. 1918	269,000	375,000	170,000

Combined receipts at seven markets for 1921 to date and corresponding period three previous years follow:

Total 1921	4,827,000	14,128,000	6,240,000
Total 1920	5,409,000	15,066,000	5,361,000
Total 1919	5,976,000	17,063,000	6,193,000
Total 1918	6,578,000	15,925,000	5,069,000

CHICAGO HOG BUYING.

Hogs purchased by Chicago packers Saturday, the last week, and for 1921 to date follow:

	Saturday.	Week.	1921.
Armour & Co.	2,500	15,500	526,800
Anglo-American	1,500	9,100	209,000
Swift & Co.	1,000	14,600	449,800
Hammond Co	400	8,400	255,700
Morris & Co.	1,000	11,100	364,400
Wilson & Co.	1,600	12,800	359,600
Boyd-Lunham	400	6,700	232,600
Western Pkg. Co.	.....	10,100	467,000
Roberts & Oake.	400	3,900	186,800
Miller & Hart	100	3,500	156,200
Ind. Pkg. Co.	100	5,500	182,900
Brennan Pkg. Co.	700	4,500	117,600
Wm. Davis Co.	.....	.....	110,600
Others	600	12,100	465,700
Totals	10,300	117,800	4,084,700
Previous week	9,100	90,300	.....
Year ago	4,900	98,300	3,858,400
Two years ago	3,600	66,000	4,936,000

OUTSIDE LIVE STOCK MARKETS.

TOP HOG PRICES.

Most of the outside markets closed strong, with the tendency higher. Comparative top quotations follow:

	Saturday. Aug. 6.	Friday. Aug. 5.	Week ago.	Year ago.
Kansas City	$10.75	$10.60	$11.25	$15.70
Omaha	10.80	10.75	10.85	15.75
St. Louis	11.10	11.10	11.65	16.50
St. Joseph	10.70	10.50	11.20	15.70
Sioux City	10.60	10.50	10.65	15.85
Indianapolis	11.50	11.35	11.65	16.25
East Buffalo	11.85	11.85	12.50	17.40
Pittsburgh	12.00	12.00	12.75	17.00
Cleveland	11.80	11.75	12.00	17.00
Cincinnati	11.35	11.00	11.75	15.75
St. Paul	10.30	10.25	11.00	15.00
Louisville	11.35	11.25	11.65	16.00
Average	$11.15	$11.05	$11.60	$16.15

IN FOREIGN STOCK MARKETS.

LONDON, Aug. 6.—Bar silver, 38¾d an ounce. Money, 3¾ per cent. Discount rates, short bills, 4⅞ per cent; 3 months bills, 4⅝ per cent.

BERLIN.—The statement of the Imperial Bank of Germany, as of July 30, shows the following changes [in marks]:

Total coin and bullion increased 170,000.
Gold increased 1,000.
Treasury notes decreased 947,349,000.
Notes of other banks decreased 3,507,000.
Bills discounted decreased 9,442,640,000.
Advances increased 1,009,000.
Investments decreased 192,000.
Other securities increased 93,086,000.
Notes in circulation increased 2,393,729,000.
Deposits increased 5,895,972,000.
Other liabilities decreased 39,219,000.
Total gold holdings, 1,091,557,000.

First Bale of New Cotton Is from Old Stalks

New Orleans, Aug. 6.—The first bale of the new Louisiana cotton crop came on the market today, six days earlier than the first bale last season. It was sold at auction at the cotton exchange and brought 31 cents a pound.

The bale was regarded as unique because it was picked from "stubble" or "volunteer" cotton plants, that is, plants which held over from last season.

RAILROAD EARNINGS

ST. LOUIS AND SAN FRANCISCO.

For June—	1921.	1920.
Operating revenue	$6,406,079	$7,548,943
Operating income	1,350,421	1,472,379
From Jan. 1—		
Operating revenue	39,995,388	42,523,274
Operating income	7,910,898	6,554,840

COLORADO AND SOUTHERN.

For June—	1921.	1920.
Operating revenue	$ 804,886	$1,169,198
Operating deficit	98,701	4,474
From Jan. 1—		
Operating revenue	6,196,754	6,791,739
Operating deficit	652,877	676,983

MOBILE AND OHIO.

For June—		
Operating revenue	1,303,385	1,370,528
Operating deficit	129,999	599,182
From Jan. 1—		
Operating revenue	9,241,562	8,755,876
Operating deficit	285,468	812 858

GRAND TRUNK WESTERN.

For June—		
Operating revenue	1,321,348	1,297,132
Operating income	112,080	*169,541
From Jan. 1—		
Operating revenue	6,909,785	7,008,356
Operating deficit	10,843	184,533

*Deficit.

CINCINNATI, NEW ORLEANS, TEXAS AND PACIFIC.

For June—		
Operating revenue	1,400,327	1,617,742
Operating income	257,086	96,305
From Jan. 1—		
Operating revenue	8,827,258	9,348,442
Operating deficit	769,353	1,480,581

RUTLAND.

June—		
Operating revenue	464,751	484,663
Operating income	14,875	*190,982
From Jan. 1—		
Operating revenue	2,794,642	2,680,647
Operating deficit	98,291	459,034

*Deficit.

PITTSBURGH AND LAKE ERIE.

June—		
Operating revenue	1,639,711	1,910,266
Operating income	24,002	*953,105
From Jan. 1—		
Operating revenue	12,360,145	13,139,352
Operating deficit	116,671	2,347,200

*Deficit.

MINNEAPOLIS AND ST. LOUIS.

June—		
Operating revenue	1,250,380	1,370,387
Operating deficit	17,815	264,724
From Jan. 1—		
Operating revenue	7,682,023	7,781,125
Operating deficit	584,627	515,756

PERE MARQUETTE.

June—		
Operating revenue	3,141,105	3,292,196
Operating income	457,218	434,573
From Jan. 1—		
Operating revenue	16,953,667	17,554,361
Operating income	1,395,266	308,988

DENVER AND RIO GRANDE.

June—		
Operating revenue	1,858,507	2,827,042
Operating deficit	686,742	176,624
From Jan. 1—		
Operating revenue	14,240,767	17,241,934
Operating income	750,745	2,627,207

ALABAMA GREAT SOUTHERN.

June—		
Operating revenue	753,124	984,663
Operating income	100,389	243,797
From Jan. 1—		
Operating revenue	4,704,441	5,179,696
Operating income	232,584	1,025,520

TOLEDO, ST. LOUIS, AND WESTERN.

June—		
Total oper. revenue	740,353	969,251
Net oper. revenue	218,018	22,333
Operating income	181,989	*8,667
From Jan. 1—		
Total oper. revenue	4,357,888	5,267,307
Net oper. revenue	720,172	933,598
Operating income	513,624	747,304

*Deficit.

The Tribune Investors' Guide

Answers to inquiries are based upon information which THE TRIBUNE believes reliable, fair, and unprejudiced, but beyond the exercise of care in securing such information THE TRIBUNE assumes no responsibility.

Inquiries must bear the signature and address of writer in order to receive attention. Answers thought to be of public interest will be published. If an answer is not of general interest it will be mailed provided stamp is enclosed. Address letters to Investors' Guide.

Manufacturer Feels Trade Revival Before Producer.

A sudden resumption of buying by the public after a period of stagnation usually makes its benefits felt by the manufacturer of the finished product some time before they can be transferred to the producer of raw materials. Noting this fact, the investor is apt to favor the stocks and bonds of the finished product manufacturer, as the more rapidly increasing earnings show him a present and growing margin of safety for these securities.

A typical illustration of how differently the sudden renewal of buying activity affects those at the opposite ends of an industry may be drawn from the leather industry by contrasting the positions of Endicott-Johnson and Central Leather. Both have felt the full force of the depression of the last few months and yet the rapid recuperation of the shoe lately is the chief factor in Endicott-Johnson's $3,000,000 net profit for six months, whereas the betterment in hides inevitable with the shoe improvement has amounted as yet to only 40 per cent over the extreme lows of March and April and has not yet been effective in offsetting losses which left Central Leather for the second quarter of 1921 with a deficit of over $6,250,000.

Virginia Power.

J. P. S., Rockford, Ill.—The Virginia Power company supplies electric power to various industries within a radius of seventy-five miles from Charleston, W. Va. The growth of the company's business is illustrated by the increase in sales from 21,717,550 kilowatt hours in 1915 to 90,000,000 in 1920. The authorized capital is $10,000,000, of which $5,000,000 and $1,200,000 preferred is outstanding. The total funded debt as of Dec. 31, 1920, was $6,685,000. Net earnings for 1920 were $387,386, or over one and one-half times the bond interest. For the five months ending May 31, 1921, net earnings were $269,202, or two and one-half times the bond interest. The surplus for these five months was $82,345, compared with a surplus of $44,940 for the entire year of 1920. If earnings continue to improve as they are doing the company's bonds should prove a good investment.

CANADA ERASES PART OF ADVERSE TRADE BALANCE

New York, Aug. 6.—[Special.]—Canada's adverse trade balance with the United States is gradually being reduced and commercial relations are swinging back toward normal. The dollar continues to command a premium in Canada, and, of course, the trade will never reach pre-war proportions so long as this barrier remains.

Canadian balances in the United States have been replenished by the surplus from a railroad loan floated in this market to meet an August maturity here. Considerable gold has come from Canada, too, in the last few weeks.

In the year ended June 30, 1921, Canada imported $766,393,077 goods from the United States, and exported $501,933,266 goods, reducing the United States trade balance for the year to $264,459,811, a gain of $107,072,106 over 1920.

COTTON MARKETS

NEW YORK, Aug. 8.—The cotton market had a better tone and with a moderate amount of buying prices advanced and closed higher on all deliveries except March, which lost two points. There was southern selling and Liverpool buying. Picking has started in extreme southwestern Texas. Prices follow:

	Open.	High.	Low.	Close.	Prev. close.
October	13.40	13.53	13.36	13.47	13.44
December	13.81	13.95	13.78	13.92	13.85
January	13.77	13.89	13.73	13.85	13.80
March	13.99	14.13	13.98	14.02	14.05
May	14.07	14.20	14.07	14.20	14.14

Spot, 13.50c, up 5 points, for middling upland. Southern spot markets were: Galveston, 12.80c, upnchanged; New Orleans, 12.25c, unchanged; Savannah, 12.25c, unchanged; Augusta, 12.25c, unchanged; Memphis, 11.50c, unchanged; Houston, 12.60c, unchanged; Little Rock, 11.25c, unchanged.

NEW ORLEANS.—Cotton prices moved up and closed at nearly the best of the day, as follows:

	Open.	High.	Low.	Close.	Prev. close.
January	13.36	13.44	13.32	13.40	13.32
March	13.53	13.67	13.53	13.67	13.53
May	13.69	13.74	13.67	13.70	13.65
October	13.00	13.10	12.92	13.03	13.03
December	13.28	13.40	13.24	13.39	13.33



A Good Time to Buy Bonds

Nearly all men who analyze the business situation expect an improvement in general business all over the world—a gradual, steady return of confidence and activity. To some extent this improvement has already taken place, and is now reflected in the higher prices of Foreign Government Bonds, Listed Bonds and United States Government Liberty issues.

Liberty Bonds have advanced from 2½ to 7 points above their extreme low level.

The following list of bonds, fundamentally safe and with ready marketability, should show decided appreciation in price with further improvement in the business situation.

7.37% Yield	**Swift & Company** 10-Year 7% Gold Notes *Due 1931*	*Denominations $100, $500 and $1,000* The largest of the Big Five packing companies, with world-wide distribution of its products and gross business of over $1,000,000,000 annually.
8.10% Yield	**Empire Tank Line Company** 10-Year 8% Equipment Trust Certificates *Due 1931*	*Denominations $100, $500 and $1,000* Guaranteed by The Empire Gas & Fuel Company, whose earnings approximate $18,000,000 a year. This $2,500,000 issue is, in our opinion, a very safe, attractive purchase. Bonds of this class prior to 1914 sold on a 4½% basis.
8.00% Yield	**Sears, Roebuck & Company** 7% Serial Gold Notes *Due Oct. 15, 1921-22-23*	*Denominations $100, $500 and $1,000* These notes constitute the only funded debt of one of the best known and most successful mail order merchandising companies in the world.
8.25% Yield	**Troy Laundry Machinery Co., Ltd.** 15-Year Sinking Fund 8% Bonds *Due 1936*	*Denominations $500 and $1,000* These bonds are the direct obligations of the second largest company of its kind in the world, a company which has paid dividends on its common stock for 37 consecutive years. Write for illustrated descriptive circular.
8.00% Yield	**United Drug Company** 20-Year 8% Convertible Gold Bonds *Due 1941*	*Denominations $100, $500 and $1,000* This company manufactures and distributes the well known Rexall Drug products sold in nearly 8,000 stores throughout the country, with an annual gross business of $68,000,000. The convertible feature of this issue offers attractive possibilities.
9.25% Yield	**National Leather Company** 5-Year 8% Gold Notes *Due 1925*	*Denominations $100, $500 and $1,000* For twenty-five years this company has been an important manufacturer and tanner of leather, operating as a subsidiary of Swift & Co. These notes represent a high grade short term investment yielding a very good return.

Phone, call or write for Descriptive Circulars

DODGE & ROSS

INCORPORATED

INVESTMENT SECURITIES

111 West Monroe Street Phone: Randolph 6030

CHICAGO, ILL.

BONDS with a REPUTATION

The companies whose securities we list below are so well known on account of their importance to the life of the community and the nation-wide distribution of their products that investors and business men everywhere can buy their bonds with confidence.

Denominations $100, $500 and $1,000 or on our Partial Payment Plan of (10% down and 10% a month).

Security	Rate	Maturity	Yield About
Armour & Co. 10-Year Convertible Notes	7%	1930	7.40%
Swift &Co. (New Issue) 10-Year Notes	7%	1931	7.37%
Van Camp Packing Co., Inc. 1st Mortgage Bonds	8%	1941	8.10%
Sears-Roebuck Serial Notes	7%	1923	8.50%
Empire Gas & Fuel Co. Secured Convertible Notes	8%	1924	9.90%
Wilson & Co. 1st Refdg. Gold Bonds, Series A	6%	1941	7.50%
Sinclair Con. Oil Corp. Convertible Notes	7½%	1925	9.40%
Amer. Bosch Magneto Corp. Sinking Fund Notes	8%	1936	8.15%
Chi., N. S. & Mil. R. R. Secured Gold Notes	7%	1936	8.20%
Empire Tank Line Co. Equipment Trust Certificates	8%	1931	8.10%
Portland Ry., Lt. & Pr. Co. Series A Bonds	7½%	1946	7.85%
United States of Brazil External Bonds	8%	1941	8.00%
Salt's Textile Mfg. Co. 1st Mtge. 15-Year Gold Bonds	8%	1936	8.00%

Prices Subject to Change

DeWOLF & CO., INC.

111 W. Monroe St. Chicago Phone Rand. 7986

INVESTMENT BONDS

97 Wisconsin St. Milwaukee Phone B'dw'y 4975

ESTABLISHED IN BUSINESS OVER 30 YEARS

De WOLF & COMPANY, Inc., 111 W. Monroe St., Chicago.
Dear Sirs: Please send me, without obligation on my part, further information regarding your plan which makes Systematic Investment easy.

Name .....

Address .....

UNITED STATES *of* BRAZIL

4% External Sterling Bonds 1889

An Opportunity to turn $370 into $750 to $970 by investing now in a high-grade seasoned bond and earn 8% to 10% on your funds while awaiting your profit

F. A. Brewer & Co.

Investment Securities

208 So. La Salle St. Harrison 8590

CHICAGO.

Return Coupon.

F. A. BREWER & CO., 208 S. La Salle St., Chicago, Ill.

Gentlemen:—
I am interested in the Brazilian 4's of 1889. Without incurring any obligation on my part, I should like to have complete literature and folders concerning them.

NAME .....

ADDRESS .....

That OPPORTUNITY

Let the man with $5,000 or more decide for himself whether there awaits a better opportunity for sagacious investment of his money than in a hitherto closed corporation with the following record:

An established manufacturing business that has never failed to pay dividends.

This corporation showed, for the year ending with December, 1918, net earnings of $50,989.69; for the six months ending July 31st, 1920, $76,898.94; for the eight months ending March 31st, 1921—the readjustment period of depression—$20,947.29.

Now this company has added a product of 100% demand—every home a market—price to the public revolutionary. Actual orders are at present far in excess of production, but in the next few months capacity will epable this corporation to show earnings seldom equaled.

All trademarks, patents and names are fully protected in every state.

Now the man with $5,000 or more is given the opportunity to get in.

Does this sound like THAT opportunity for which you have waited? If so, you can secure full particulars and arrange for an interview by addressing O S 255, Tribune.

Secure This New Industry

The manufacturers of a nationally advertised product have decided that their large and successful sales can best be taken care of by establishing district factories, and now offer to reliable men who can furnish good references as to reliability and integrity an opportunity to organize and manage these companies. These factories will be welcomed by towns looking for new industries. COMMUNICATE at once for appointment.

New Industry
Care of Moss-Chase Advertising Co.
BUFFALO, N. Y.

7%

INTEREST ON YOUR MONEY ON CHICAGO FIRST MORTGAGE REAL ESTATE BONDS

when Sold by our

Real Estate Loan Dept.

On the Installment Plan

Call or write for circulars

CENTRAL TRUST COMPANY of Illinois

125 W. Monroe St. Third Floor

Phone State 7600

VIRTUS C. ROHM & CO

PHONES WABASH 238

INVESTMENT SECURITIES — COMMERCIAL PAPER — MUNICIPAL BONDS — MORTGAGES — STOCKS AND BONDS BOUGHT AND SOLD

FIDELITY & SURETY BONDS — EMPLOYERS' PUBLIC AUTOMOBILE LIABILITY — WORKMEN'S COMPENSATION — INSURANCE

INSURANCE EXCHANGE BUILDING, CHICAGO.

EDWIN C. JOHNSON, MANAGER.

Principals Interested in Foreign Bonds

can participate up to $30,000 in purchase with Trust Company. Money secured. Address N C 511 Tribune

1921 Is Rewarding Fighters

If You Trade In Stocks

here's an opportunity to secure Forecast of coming market moves and our Daily Stock Letter Service for one week on

FREE TRIAL

This offer is made to prove value of our statistical advice to people who trade in stocks. There is no obligation connected with it.

WRITE TODAY for Free Trial of our Daily Stock Letter Service for one week.

Wall Street Statistical Service
Dept. C. T.
327 S. La Salle St., Chicago, Ill.

1921 Is Rewarding Fighters

ORMAN FARM MORTGAGE INVESTMENTS

This Is Bargain Day in Investments

It is our opinion that the time for lower interest rates is not far distant. The federal reserve banks have reduced their rediscount rate to 6% and in some branches to 5½%.

We strongly advise you to take advantage of the present attractive rates obtainable in first mortgages. We are offering 7% on all our securities of proven worth. Forman Farm Mortgages and Farm Mortgage Gold Bonds for over 36 years have cost par and at no time has any investor lost one cent in principal or interest on any investment sold by us.

Write now for the July issue of "The Forman Guide to Safe Investments," which should be in the hands of every conservative investor.

36 Years Without Loss To A Customer

George M. Forman & Company
FARM MORTGAGE BANKERS
ESTABLISHED 1885
105 W Monroe St. Chicago, Ill

COUPON

GEORGE M. FORMAN & CO.,
105 W. Monroe St., Chicago, Ill.
Gentlemen:—Without obligating me in any way, please send me August issue of Forman Guide to Safe Investments.

Name .....

Address .....

City ..... State .....

WANTED

Business Associate

I have one of the best equipped manufacturing plants in the state, a first class, modern gray iron foundry and a line of products with unlimited sales possibilities.

I want an experienced sales executive, preferably one who can make a substantial investment, and who is willing to share responsibility as well as profits.

Address O S 252, Tribune

We own and offer subject to prior sale and change in prices:

SWIFT & COMPANY
7% Ten-Year Gold Notes
Due August 15, 1931
PRICE 97½ and interest, to yield about 7⅜%

EMPIRE TANK LINE COMPANY
Ten-Year 8% Equipment Gold Certificates
(Guaranteed unconditionally as to principal and interest by endorsement by Empire Gas and Fuel Company)
Due June 1, 1931
PRICE 99½ and interest, to yield about 8.10%

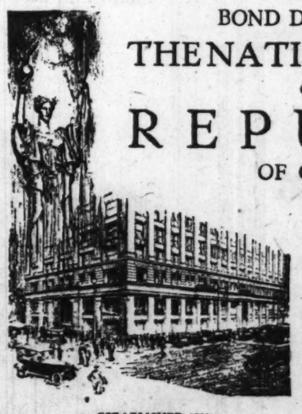
THE DETROIT EDISON COMPANY
First & Refunding Mortgage 6% Gold Bonds, Series "B"
Due July 1, 1940
PRICE 88 and interest, to yield over 7.15%

SOUTHERN CALIFORNIA EDISON COMPANY
General and Refunding Mortgage 6% Gold Bonds
Due February 1, 1944
PRICE 88 and interest to yield 7.07%

Printed descriptive circular will be sent on request

BOND DEPARTMENT

THE NATIONAL BANK OF THE REPUBLIC OF CHICAGO



Northeast Corner La Salle and Monroe Streets

ESTABLISHED 1891

UNDER GOVERNMENT SUPERVISION

1921 IS REWARDING FIGHTERS

SALE

U. S. Naval Buildings and Equipment at U. S. Naval Training Station Great Lakes, Illinois

The barracks, mess hall, power houses and miscellaneous equipment in Camp Decatur, Great Lakes, Illinois, will be sold by sealed bids on Friday, August 26, 1921. This Camp is comprised of 75 buildings.

Proposals with complete information may be obtained from Lieutenant-Commander D. W. Rose (SC), U. S. Navy, Senior Member, Board of Survey, Appraisal and Sale, **U. S. Naval Training Station, Great Lakes, Illinois.**

GERMAN MARKS

and their FUTURE

An Investment of $100

on our plan should offer safety of principal, good income and attractive profit possibilities.

We offer such an investment carefully selected and analyzed.

Our Circular No. 13 C. T. sent free on request.

It deals with the future of the *GERMAN MARK*

Apply Foreign Department

Farson, Son & Co.
Members New York Stock Exchange
115 Broadway, New York

STOCK MARKET DRIFTS; COTTON, STERLING, RALLY

YESTERDAY'S AVERAGES

	High.	Low.	Close.	Net chg.
20 railroads	53.71	53.41	53.59	— .21
55 industrials	73.05	72.55	72.85	— .07
50 stocks	63.57	62.98	63.22	— .14

The New York Times.

New York, Aug. 6.—[Special.]—The two most interesting movements on the financial markets today were the further recovery in sterling, which carried rates a full cent over Friday's closing and five cents above the low level of the close of June, and the continued strength of the cotton market, in which the spot price closed today at 13½ cents per pound, as against the year's low figure of 10⅞ cents, reached seven weeks ago.

The stock exchange presented the usual picture of a midsummer Saturday. Changes in price were mostly trifling fractions and the drift of values meaningless. Compared with the closing prices of a week ago the market shows very irregular changes. Declines and advances fairly balance one another.

Forward Impetus Slackens.

The week's movement as a whole shows no great result from the attempted resumption of the "campaign of rumors." There has, however, been evidence enough that the forward impetus had slackened, which usually means that the next movement of the market will depend on the character of the news. The bond market's movement for the week as a whole was distinctly upward.

A weekly statement by the German Reichsbank brought the note circulation to the highest recorded figure—22,000,000,000 marks above this date in 1920 and 48,000,000,000 above 1919. The portentous valuations involved by so heavily depreciated a currency are fairly illustrated by the fact that while note circulation increased more than 2,000,000,000 marks in this single week discounts were reduced 9,000,000,000 marks.

New York Banks Improve.

Deposits reported in the weekly statement of the associated banks decreased $90,700,000, but government deposits increased $112,000,000. Loans increased $45,322,000, and the excess of loans and investments over all deposits is therefore larger. That excess is now, however, $543,000,000; at the end of December it was $877,000,000. The excess of loans used to be considered a measure of the strain on credit. Reserve credits of private banks in the federal reserve, which decreased $20,800,000 a week ago, increased $22,200,000 last week. This is the usual sequal to a "deficit week"; it changed a $13,300,000 deficiency in reserves into a $19,700,000 surplus. The figures follow:

Actual Statement.

	Aug. 6, 1921.	July 31, 1921.
Res. reserve	$ 19,780,290	$ †18,321,120
Aggregate res.	489,620,000	468,053,000
Loans, etc.	4,459,498,000	4,414,176,000
Cash in vaults	72,970,000	71,683,000
Res. meb. bks. in res. bk.	473,057,000	450,760,000
Res. state bks.	8,312,000	8,307,000
trust co's.		
Res. state bks. tr. co's dep.	8,251,000	8,986,000
Net dem. dep.	†3,551,116,000	3,638,082,000
Time deposits	207,738,000	211,526,000
Circulation	31,450,000	31,919,000

*Deficit. †United States deposits deducted, $157,379,000, compared with $43,717,000 in the preceding week.

English Prices Stationary.

The London Economist's index number of average English commodity prices on Aug. 1 does not, like our own August averages, show an advance from the recent low figure; but the decline during July—about a quarter of 1 per cent—indicates that prices as a whole are stationary. The English average, like the American, is pulled down by the July decline in metals. Had it not been for these products there would have been a general advance.

Assuming that the sixteen months' consecutive decline in British prices has now been arrested, it is interesting to observe that, even after the readjustment, the average is 87 per cent above that of August, 1914, whereas our own prices at their recent lowest level were only 35 per cent higher than at that date. The difference fairly measures the influence of England's inflated currency and depreciated exchange. French prices are 224 per cent above the 1913 level and Italian prices are up 409 per cent.

CHICAGO CURB MARKET

Trading in local unlisted securities continues on a small scale. Thoroughness of liquidation is shown by the limited trading at the current level of prices and the fact that some issues are beginning to show slight but steady improvement. Butler Brothers advanced to sales at 33¾, closing slightly easier at 32½@32¾. Kellogg Switchboard and Supply firmed up to 36½@38, with latest quotations at 37½. Inland Steel was in good demand at 38¾, with offerings at 39.

Activity among the implement shares was confined to Avery common, which improved to 20 bid, with limited offerings at 25. The preferred was quiet at 35@40. Emerson Brantingham preferred was unchanged at 22 @28.

Among the motor securities, Paige-Detroit improved to sales at 17, but in late trading closed to a close of 15½. Reo was quiet at 18@19, and Packard common was slightly easier at 6½@6¾. McCord common sold up to 7¼, but also closed slightly lower at 6½ @6¾.

The bond market was unusually active. Prices ruled firm, while notable advances were reflected in a few issues. In the public utility group Peoples Gas 5s improved three points to 74 bid, 75 asked, while Public Service 5s were in better demand at 71@73½. The new issue of Commonwealth Edison first 5s improved three-quarters from the offering price to 92¾@93. The 5s and 7s were unchanged at 82½@83 and 99¾@100¼ respectively. Many of the packing house issues advanced fractionally, Cudahy 7s improving a quarter to 99 bid, 99½ asked. Armour 7s sold up to 98¾, an improvement of two points, but closed easier at 97¼@97½. The only change in the Swift issues was the 7s of 1925, which improved one-half to 97¼. Both the Wilson 1st and convertible 6s showed advances, the former closing at 86½ and the latter at 80¼. The Sears notes, although firm, were unchanged.

U. S. TREASURY STATEMENT

WASHINGTON, D. C., Aug. 6.—The following is a statement of the condition of the United States treasury on Aug. 4:

Receipts to date this year	$ 653,279,017
Receipts to date last year	1,028,383,722
Increase	373,104,705
Receipts over income this year	103,607,818
Receipts over income last year	91,038,807
Balance	12,569,011
Balance general fund today	589,645,666
Balance previous day	582,237,155
Increase	7,048,511

SALE

U.S. Naval Buildings and Equipment at U.S. Naval Training Station Great Lakes, Illinois

The barracks, mess hall, power houses and miscellaneous equipment in Camp Decatur, Great Lakes, Illinois, will be sold by sealed bids on Friday, August 5, 1921. This Camp is comprised of 75 buildings.

Proposals with complete information may be obtained from Lieutenant - Commander D. V. Rose (SC), U. S. Navy, Senior Member, Board of Survey, Appraisal and Sale, U. S. Naval Training Station, Great Lakes, Illinois.

GERMAN MARKS

and their FUTURE

An Investment of $100

on our plan should offer safety of principal, good income and attractive profit possibilities.

We offer such an investment carefully selected and analyzed.

Our Circular No. 18 C. T. sent free on request.

It deals with the future of the GERMAN MARK

Apply Foreign Department

Carson, Son & Co.

Members New York Stock Exchange

115 Broadway, New York

NEW YORK STOCK TRANSACTIONS

Bid.	Asked.	Description.	Sales.	High.	Low.	Close.	Net chge.	Close July 30.	Close July 9.
30½	34	Air Reduction	200	31⅛	31	31	...	30½	.....
21½	23	Ajax Rubber	100	22½	22½	22½	— ½	.....	.....
½	¾	Alaska Gold	300	⅝	⅝	⅝	— ⅛	½	½
36½	37½	Allied Chem.	400	37	36⅞	36⅞	— ⅝	36	38
85½	86¾	Do pfd	100	86	86	86	...	86½	.....
32	34	Am Agr Chem	1,300	34½	32	32	— 2½	34⅝	.....
50	61	Do pfd	100	59⅝	59⅛	59⅝	...	62	.....
29	30	Am Beet Sug	400	29⅝	29	29	...	.....	26⅞
26⅜	27½	Am Can	200	26⅝	26⅜	26⅜	— ⅛	26½	26⅞
124½	125	Am Car & F.	400	124½	124½	124½	...	123½	123½
4½	4⅝	Am Drug	100	4½	4½	4½	— ⅛	.....	1⅜
11	11⅞	Am H & L	.....	11	11	11	...	11	.....
51	52	Do pfd	.....	51	51	51	...	.....	50
22½	24	Am Lin Oil	100	23	23	23	— 1½	25	.....
84	85	Am Locom	700	85	84	85	+ 1½	82½	80
35¼	35⅝	Am Smelting	900	35⅞	35⅝	35⅝	— 1	37	37⅞
71½	71⅝	Do pfd	100	72	72	72	+ 1	.....	.....
66½	67	Am Sugar	1,700	67⅛	66⅝	67	+ ⅛	66⅝	64⅜
48⅜	49⅛	Am Sum Tob	200	49⅛	48⅝	49¼	+ ⅛	48½	50½
103⅜	105⅞	Am Tel & Tel	600	105½	105⅛	105⅜	+ ⅛	105½	103
122¼	123	Am Tobacco	400	122½	122¼	122⅞	+ ⅜	122½	116⅝
70	70¼	Am Woolen	800	70½	70	70	— ½	71	68
8	8¼	Am Zinc	100	8	8	8	...	.....	.....
35⅝	36	Anaconda	700	36	35⅝	35⅞	...	37⅜	37⅜
29	30	As Dry Goods	900	29¼	29	29¼	— ⅛	.....	.....
83¾	84½	Atchison	600	84¾	84	84¾	— ¼	85⅝	.....
79	79½	Do pfd	200	79	79	79	...	79	.....
22¾	23	Atl Gulf & W I	2,300	23½	22⅝	22⅝	— ⅝	21½	22
22	22½	Do pfd	200	22½	22¾	22⅝	— ⅛	.....	.....
76½	77	Baldwin Loco	3,700	77	76¼	77	...	78¾	74½
38¼	39	Balt & Ohio	800	38⅝	38⅛	38½	— ¼	39½	39
49	50⅛	Do pfd	200	50½	50½	50½	— ½	47	50½
49⅝	50	Bell Steel B	1,700	50¼	49⅝	50	— ½	50½	48
98¼	99	Do 8% pfd	100	99	99	99	...	.....	99
4¼	4½	Butte C & Z	100	4¼	4¼	4¼	...	.....	.....
27½	28	Butterick	100	27½	27½	27½	+ ⅜	26	24½
61½	61⅝	Calif Packing	200	60½	60¼	60½	— 1	56⅝	.....
4⅝	4¾	Calif Zinc & L	1,300	4½	4½	4½	+ ⅛	.....	4½
113	114	Can Pacific	500	113⅜	113⅛	113⅜	— ⅜	113⅝	110
33¾	34	Cent Leather	500	32⅞	32⅜	32⅞	— ⅜	34	34½
24½	25	Cerro de Pasco	1,500	25½	24½	24½	— 1⅛	26½	26
22	30	Cert Products	100	22	22	22	...	.....	.....
48¾	49	Chandler Mot.	1,400	48	48¾	49	+ ½	49¾	51¾
55½	55⅞	Chesa & Ohio	200	55⅜	55⅜	55⅝	— ⅛	51	55⅝
17	17⅛	Chi G W pfd	100	17⅛	17⅛	17⅛	+ ⅛	18	.....
26⅞	27⅛	C M & St P.	100	26⅞	26⅜	26⅞	...	28	27⅝
41¼	41⅝	Do pfd	900	41½	40⅜	41½	...	42½	40⅝
65	66	Chi & N W	100	65¼	65¼	65¾	— ⅜	67½	64¾
32⅝	32½	C R I & P.	1,100	32⅜	32⅜	32⅝	— ¼	33⅜	34¼
9⅞	10	Chile Copper	2,300	10⅛	10	10	— ¼	10⅛	10⅝
22¼	23	Chino	300	22½	22¼	22½	— ⅝	23⅜	24
39	40½	Cluett-Peabody	100	40	40	40	...	.....	.....
33	34	Coca-Cola	500	33½	33	33⅝	+ ⅛	24	30
45	48	Col & S 2d pfd	200	47½	47¼	47½	...	.....	.....
23½	24	Colo Fuel	400	23⅝	23½	23⅝	...	.....	.....
55	55⅛	Colum Gas&E.	100	55¼	55¼	55⅛	...	54⅞	54½
4⅝	4¾	Colum Graph	100	4½	4½	4½	+ ⅛	4⅝	5
87¼	88	Cons Gas	500	88⅛	87¾	87¾	— ⅜	88⅛	.....
67⅜	67⅞	Corn Prod	500	68	67⅝	67⅝	+ ⅛	67½	65⅜
27½	27⅞	Cosden & Co	400	27½	27⅜	27½	...	28¼	27½
54½	55	Crucible Steel	900	54⅜	54⅛	54⅜	— ¼	55½	56
15⅜	15½	Cuban-A Sugar	1,200	16½	15⅜	15⅝	— ⅛	.....	13⅝
10⅝	10⅞	Cuba Cane Sug	100	10⅝	10⅝	10⅝	...	10⅜	8¼
26	28	Do pfd	600	27½	27	27	— ½	27	21½
190	200	D L & W	100	194½	194½	194¾	...	180	.....
98	102	Del & Hudson	200	100	100	100	— 1	.....	.....
59¾	59⅞	Endicott-J	800	59⅝	59⅜	59⅝	...	58¼	.....
13⅜	13⅝	Erie	100	13¼	13¼	13⅜	— ⅛	.....	13½
48⅜	49	Fam Players	5,900	49	47⅞	49	+ ⅜	46½	50¾
77½	79	Do pfd	200	78	77	78	...	.....	.....
9⅛	9⅝	Fisk Rubber	1,100	9½	9¼	9⅜	...	13⅜	13
1½	1¾	Gaston Will	100	1¾	1¾	1¾	...	.....	.....
51	51⅜	Gen Asphalt	5,600	51½	50⅞	51⅛	— ½	52⅜	47½
117½	118	Gen Electric	1,500	118¼	117⅜	117⅝	— ⅛	117⅜	128
10⅞	10½	Gen Motors	1,100	10⅝	10⅜	10	— ¼	10⅝	11¼
73¼	80	Goodrich pfd	200	73½	73½	73½	...	.....	.....
28	29	Gt North Ore	500	28⅜	28⅜	28⅜	½	.....	28⅜
73¾	74	Gt North pfd	1,400	73⅜	73	73⅜	...	73¼	69½
21	22	Greene Canan	100	21¼	21¼	21¼	...	.....	.....
52⅜	53⅞	Houston Oil	300	52	51⅞	51⅞	— ⅜	53⅜	.....
10⅜	11	Hupp Motors	400	11	10⅞	11	...	10⅜	8½
94¼	96	Ill Central	300	94¼	94¼	94½	— ¼	95	.....
23¾	24	Indiahoma	100	23⅝	23⅝	23⅝	...	24	3
32	32⅜	Inspir Copper	300	32	31⅝	32⅜	— ⅛	.....	.....
73	73⅜	Int Harvester	900	73⅜	72¾	73½	— ⅜	71¾	72⅝
99¼	101¼	Do pfd	400	100⅝	99¾	99¾	— 3¼	100	.....
45	45½	Int Mer M pfd	300	45⅜	45⅛	45½	+ ⅜	43¾	48
11	11⅜	Int-Met C pfd	800	11⅛	11	11⅛	...	11⅜	.....
51	51¼	Int Paper	700	50⅝	50⅜	50⅝	— ⅜	52¼	53½

NEW YORK CURB STOCKS

INDUSTRIALS.

	Sales.	High.	Low.	Close.
Am Lt & Tract	5	93	93	93
Brit Am Tob com	200	12	12	12
Common Finance	27	48	48	48
Do pfd	35	63½	63½	63½
Empire Food Pro	100	32¾	32¾	32¾
Glen Alden coal	400	35¾	35¾	35¾
H H Holbrook	200	13	13	13¼
Int Cont Rub	200	7¾	7¾	7¾
Perfection Tire	300	.94	.93	.94
Philip Morris	200	4	3¾	4
Radio Company	100	1¾	1¾	1¾
Do pfd	100	2	2	2
Republic Tire	1,000	38	38	38
So Coal & Iron	400	2¾	2¾	2¾
Unit Profit Shar	300	1¾	1¾	1¾
Unit Retail Candy	300	6½	5½	5⅝
U S Ship Corp	3,200	.21	.19	.19
U S Steamship	2,700	.34	.32	.32
Wayne Coal	100	1¾	1¾	1¾
West End Chem	100	.66	.66	.66
Willys Corp	100	.48	.48	.48

OILS.

Anglo-Amer Oil	100	15½	15½	15½
S O of N Y	600	70¼	70¼	70¼
Ark Nat Gas	200	9¼	9¼	9¼
Boone Oil	2,400	.22	.20	.20
Bos-Wyoming	7,000	.70	.67	.67
Carib Syndicate	200	4¼	4¼	4¼
Cities Service	360	118	118	118
Do bank shrs	150	13¼	13¼	13¼
Cushing Petrol	1,300	.18	.16	.18
Elk Basin	670	6¼	6¼	6¼
Federal Oil	600	1¼	1¼	1¼
Glenrock Oil	1,000	.85	.85	.85
Guffey-Gillespie	300	11	11	11
Hudson Oil	1,700	.18	.18	.18
Imper Oil [Del]	100	9¼	9¼	9¼
Int Petrol	1,500	11¼	11	11¼
Livingston Oil	1,100	.30	.27	.30
Lyons Petrol	700	1¼	1¼	1¼
Merritt	200	7½	7½	7½
Mexico Oil	2,000	.85	.80	.80
Mountain Prod	100	8	8	8
Noble Oil & Gas	1,000	.63	.63	.63
Northwest Oil	300	.20	.20	.20
Omar new	300	1¼	1¼	1¼
Prod & Refg	100	3¼	3¼	3¼
Ryan Cons	100	5¼	5¼	5¼
Salt Creek Prods	500	10⅜	10⅜	10⅜
Sapulpa	200	3	3	3
Skelly	300	3¾	3¾	3¾
Texon Oil & L	7,200	.57	.55	.55

MINING.

Ari Pat	4,000	.56	.56	.56
Belcher Div	500	2	2	2
Big Ledge	4,000	.24	.22	.22
Bos & Mont	6,600	.69	.66	.68
Cresson	300	1¾	1¾	1¾
Cortez Sil	1,500	.78	.77	.78
Div Extn	3,800	.32	.30	.30
El Salvador	1,500	.32	.32	.32
Eureka Cro	7,600	.45	.43	.43
Goldfield Flo	4,300	.42	.41	.41
Hecla Mng	700	4¼	4	4
MacNam Mng	1,600	.16	.16	.16

NEW YORK CURB STOCKS

	Sales.	High.	Low.	Close.
Mother Lode	1,000	3⅛	3	3⅛
Nat Tin	2,300	.60	.60	.60
Nevada Oph	700	.28	.28	.28
Nipissing	100	4⅝	4⅝	4⅝
Ray Here	1,800	.30	.26	.26
Sil Hills	1,000	.12	.12	.12
Do Mines	3,400	1⅞	1⅞	1⅞
So Am Gold	30	4⅝	4⅝	4⅝
Tono Divide	1,000	.80	.80	.80
Do Ext	100	1⅞	1⅞	1⅞
Do Mines	100	1¾	1¾	1¾
Unl Eastern	2,010	2⅜	2¼	2⅜
White Caps Ext	15,000	5	4	5

BONDS.

No. thous.	High.	Low.	Close.
1 Am Tel 6s 1922	98¾	98¾	98¾
8 do 6s 1924	97½	97⅜	97⅜
3 Am Tob 7s	100⅛	100⅛	100⅛
5 Anac Copper 7s	93¾	93¾	93¾
10 Armour 7s	97½	97½	97½
5 Beth Steel 7s 1923	99¼	99¼	99¼
2 do 7s 1935	95¼	95	95¼
2 Can Nat R R 7s 1935	101¾	101	101
1 Gems Gas 8s	100⅝	100⅝	100⅝
16 Chgo U Sta 6½s	103⅜	103½	103⅜
5 Cop Expt Asso 8s	102	102	102
3 Goodrich 7s 1925	91¼	91¼	91¼
16 Goodyear 6½s new	97½	97½	97½
3 Gulf Co 7s	97¾	97¾	97¾
2 Heinz 7s	99½	99½	99½
7 Humble Oil 7s	97¾	97¾	97¾
751 R Trans 7s	80¾	80	80¾
1 Libby 7s	95¼	95¼	95¼
2 Morris & Co 7½s	99½	99½	99½
16 N Y N H & H 4s	58	57	57
2 Sears Roe 2 yr 7s	99	99	99
9 do 3 yr 7s	97¾	97¾	97¾
10 Russian 6½s	20	20	20
1 Sw Tel 7s	98	98	98
5 So N Y 7s 1925	102½	102½	102½
1 do 7s of 1929	103⅜	103⅜	103⅜
5 do 6½s 1933	100¼	100	100⅛
6 Swift 7s 1925	97¾	97⅜	97½
2 Swiss 5½s	88	87⅞	87⅞
9 Vacuum Oil 7s	101¾	101	101
13 West Elect 7s	100⅞	100⅝	100⅝
5 Winchester 7½s	92	92	92
22 United Drug 8s	100	100	100

STANDARD OIL SUBSIDIARIES.

	Bid.	Asked.
Atl Ref	990	1,000
Br-Somer	340	550
Bkeye Pp	80	82
Chi Pat	170	185
Cont Oil	105	108
Cres Pipe	28	28
Cshd Pipe	115	125
Eureka Pp	77	80
Gnl Sig	53½	54
Ind Pipe	92	95
Do pfd	150	153
Ind Pipe	77	82
Nat Trans	22½	23½
N Y Trans	140	145
No Pipe	85	89
Prairie Oil	420	430
Prai P Ln	187	190
Solar Ref	335	345
So Pipe	79	81
So Pa Oil	187	187
So Pa Py	59	62
S O Ind	70	71
S O Kas	540	550
S O Ky	390	400
S O Neb	155	165
S O Ohio	365	385
Sw & Fcn	30	35
U P Tr Line	85	95
Vac Oil	265	275
Wash Oil	25	30

MONEY AND EXCHANGE

CHICAGO MONEY MARKET.

Money in Chicago steady, 6½@7 per cent on collateral; commercial paper, 6½@6¾ per cent; 6½@7 per cent over the counter; bankers' acceptances, 5@5¼ per cent. New York exchange by wire, par; by mail, 15@20c discount.

Chicago bank clearings yesterday were $76,200,000, compared with $73,800,000 a week ago and $91,800,000 a year ago.

NEW YORK MONEY MARKET.

NEW YORK, Aug. 6.—Prime mercantile paper, 6@6¼ per cent. Bar silver, domestic, 99¼; foreign, 61⅝. Mexican dollars, 47⅝. Exchange firm. Sterling 60 day bills and commercial 60 day bills on banks, 356⅞; commercial 60 day bills, 356⅜. Government bonds irregular; railroad bonds steady.

FOREIGN EXCHANGE.

Foreign exchange in amounts of $25,000 or over between banks as quoted by the Merchants' Loan and Trust company:

	Aug. 6.	Aug. 25.	Wk. ago.	Yr. ago.
London—				
Cables	361	359¾	356½	368
Checks	360½	359¼	356	367¼
Paris—				
Cables	7.76	7.74	7.60	7.32
Checks	7.75	7.73	7.59	7.31

The following quotations are for checks:

Italy	4.31	4.30	4.23	5.15
Antwerp	7.44	7.43	7.40	7.87
Swiss	16.63	16.54	16.40	16.61
Holland	30.62	30.58	30.75	33½
Sweden	20.55	20.47	20.50	20.60
Norway	12.82	12.78	12.80	15.45
Denmark	15.40	15.40	15.20	15.40
Spain	12.85	12.90	12.82	14.90
Germany	1.23	1.24	1.24	2.20
Greece	5.49	5.49	5.54	11.80
Austria	.12	.12	.12	.55
Roumania	1.27	1.29	1.25½	2.30
Czecho-Slo	1.26	1.28	1.25	1.90
Finland	1.57	1.60	1.60	3.65
Poland	.05	.05	.05	.55
Jugo-Sl	.56	.57	.57	1.40
*Canada	$107.50	$107.50	$111.00	$120.00
Argentina	29.00	29.00	28.75	.....
Brazil	12.00	12.00	11.00	.....
Hongkong	51.00	51.00	51.25	.....
Shanghai	71.25	71.25	72.25	.....
Japan	48.50	48.50	48.75	.....
India	23.25	23.25	23.25	.....
Chile	10.20	10.20	10.00	.....
Hungary	.26	.26	.27	.....

*Per thousand discount. All other quotations are values in American cents.

DIVIDENDS DECLARED

Co., rate, period, etc.	Payable.	Stock of record.
Gil. Safety Razor, $3 q.	Sept. 1	July 30
Cosden & Co., pfd., 1½ q.	Sept. 1	Aug. 15
Cnip. C. C. Ry. pfd., 1 q.	Sept. 1	Aug. 15
Fires. T. & R. pf., 1¾ q.	Aug. 15	Aug. 1

BOSTON STOCKS

MINING.

	Sales.	High.	Low.	Close.
Arcadian	30	2	1¾	2
Carson	300	12½	12½	12½
Mayflower O C.	100	3¼	3¼	3¼
Mohawk	15	47⅞	47½	47⅞
New Cornelia	50	13½	13½	13½
Osceola	35	23	23	23
Pond Creek	75	15	15	15
Quincy	65	36¼	36	36
Sup Boston	50	1⅝	1⅝	1⅝
Tuolumne	100	38	38	38
Utah Apex	50	1⅛	1⅛	1⅛

RAILS.

Boston & Alb	16	123	123	123
Boston & Maine	10	20	20	20
Old Colony	15	62	62	62

MISCELLANEOUS.

Am Pneu	500	3¾	3¾	3¾
Eastern Mfg	10	14	14	14
Greenfield	21	22½	22½	22½
Int Cement	55	20	20	20
Libby	10	9	9	9
Mex Invest	85	23	22½	22½
Nat Leather	85	8¼	8	8
New England Tel	87	103	102½	103
Pacific Mills	10	107	107	107
Swift	10	97¾	97¾	97¾
U S Shoe	15	36	36	36
Do pfd	8	24½	24½	24½
Ventura	160	17⅞	17¾	17⅞
Waldorf	40	20	20	20

BONDS.

No. thous.	High.	Low.	Close.
51 A G W 5s	49¾	48½	49½
5 C B & Q 6½s	100⅝	100⅝	100⅝
1 Miss River Power 5s	77¾	77¾	77¾
2 Swift 5s	83½	83½	83½

RAILROAD NOTES

Freight rates on bituminous coal from Illinois mines in the Fulton-Peoria, Third Vein, Springfield, and Belleville districts and from the so-called inner group of mines to destinations in Illinois, Indiana, Iowa, Minnesota, Wisconsin, Michigan, Nebraska, Kansas, North Dakota, South Dakota, and Missouri were found by the interstate commerce commission to be unduly prejudicial in many cases when compared to rates from other points of origin to the same destinations.

Officials of railroads operating east from Chicago and St. Louis in their reports covering traffic conditions state that the total tonnage is still running considerably below the volume of a year ago. Officials of southern roads say there is no improvement in the movement of coal, but that grain tonnage shows a material increase over the figures of a year ago.

A conference of steel independents has been called in New York to plan a concerted movement against freight rates on iron and steel products. The steel men consider the freight charges on steel at least 20 per cent too high.

A cut of nearly 50 per cent in the round trip passenger rate between Kansas City and St. Louis has been announced by the Chicago and Alton and the Wabash railroads, following announcement of a similar cut by the Missouri Pacific.

Authority was given by the interstate commerce commission to the Pint Belt railroad to sell for cash at par $1,000,000 of capital stock, to be used in financing the construction and equipment of roadways.

An order was issued from Grand Trunk headquarters to operate the car shops at Port Huron five days weekly. The order replaces one a few days ago to close indefinitely yesterday.

CHICAGO BANK CLEARINGS

Chicago bank clearings for last week totaled $499,800,000, an increase of $37,100,000 over the preceding week but a decrease of $113,200,000 from the corresponding week in 1920. Balances for last week totaled $46,300,000, an increase of $14,700,000 over the preceding week but a decrease of $5,500,000 from the corresponding week in 1920. Clearings yesterday were $76,100,000 and balances were $6,700,000. The figures for the week, day by day, follow:

	Clearings.	Balances.
Monday	$ 87,300,000	$ 9,800,000
Tuesday	92,300,000	10,300,000
Wednesday	85,700,000	9,100,000
Thursday	80,100,000	4,300,000
Friday	78,300,000	6,100,000
Saturday	76,100,000	6,700,000
Totals for week	$499,800,000	$46,300,000
Cor. week last year	613,000,000	51,800,000

"FACTORIES THAT FIT"

YOUR power plant can be a satisfaction instead of a worry to you, by being designed to fit. Plants that we design give satisfaction because of their convenience and economy.

Frank D. Chase, Inc.

Engineers - Chicago

645 No. Michigan Ave.

Phone Superior 8460

Location, Layout, Design and Management of Industrial Plants

(13)

WE MAINTAIN A SPECIAL DEPARTMENT HANDLING

Unlisted Issues

If you desire information as to the value, last sale, or standing of any Unlisted Security or Bank Stock, we will gladly supply the desired information upon request.

LESTER, CARTER & CO.

(Members Chicago Stock Exchange)

TELEPHONE WABASH 3909

501-507 The Rookery Chicago, Ill.

TO RENT

Business conditions force a change in our plans. Must dispose of our beautifully furnished suite of offices

HARRIS BROTHERS CO.

Our Gigantic Stocks Were Bought "Right" and Offer Unlimited Opportunities—You Now Get Every Advantage of the Break in Prices!

The second week of our greatest sales campaign has ended with a whirlwind finish. Your response to our call for quick action—and the avalanche of orders you have given us—is immeasurably gratifying.

We needed your business, and we want you to know that we appreciate it. But, best of all, your confidence in our announcement and your patronage is helping us to continue our leadership in distributing the world's best products at prices which prevailed during 1913 and 1914.

This page is typical of our big 20-acre sales headquarters, and will give you some idea of the big savings waiting here on practically everything needed for your building operations.

Tremendous price reductions are now offered in all of our thirty great departments, covering complete buildings, and building material of every kind, steel and wire products, machinery and industrial plant equipment, furnishings and supplies of every description.

Sale Starts Tomorrow
Ends Saturday Next

VISITORS

While in Chicago, don't fail to see our interesting 20 acre headquarters plant. It's a sight well worth seeing, and we urge you to come and be our guest.

WELCOME

Salesrooms Open Daily from 8:00 A. M. Until 5:30 P. M.

GARAGE SALE!

Special for One Week Only!!

We Have Set Aside 130 Presto-Up Garages at Big Cut Prices for This Sale



Model "A" Single
Pat'd "Presto-Up" Garage

Size	Price
9.5x14.5	$135.00
10.5x16.5	148.00
12.5x16.5	164.00
12.5x18.5	178.00



Model "A" Double
Pat'd "Presto-Up" Garage

Size	Price
16.5x18.5	$240.00
18.5x18.5	255.00
18.5x20.5	270.00
20.5x20.5	286.00

Improved 1922 Features With No Extra Charge

1—Latest Pattern Heavy Hinges
2—New Door Jamb 3—New Door Sill 4—Door Bolts
5—"Presto" Patented Door Holders

A Year's Rent Buys Your Garage!
100% Return On Your Investment

Remember garage rent at $15.00 per month, amounts to $180.00 each year. Don't pay it! Buy a Presto-Up, the world's best garage. Enjoy the convenience of having your machine where you want it—ready when you want it. The Presto-Up Garage will improve your property and start paying 100% return on your money the same day you erect it.

EASY TERMS!

Liberal terms make it easy for you to own a splendid "Presto-Up" Special terms for buyers during this sale. Enables an automobile owner to own a splendid Presto-Up Garage.

Easy Terms — On one-car garages—⅓ cash with order, balance at rate of $10.00 per month. On two-car garages—⅓ cash with order, balance at rate of $15.00 per month. — **Like Rent**

Erection!
We can now accept your orders for erection, and guarantee all work.

Our show-yard adjoining our main plant on 35th Street displays Presto-Up buildings for your inspection—open from 8 a. m. to 5:30 p. m. daily and on Sundays from 2 p. m. to 5 p. m.

Delivery!
Free to your lot within the limits of Chicago.



Model "D" Single
Pat'd "Presto-Up" Garage

Size	Price
9.5x14.5	$160.00
10.5x16.5	175.00
12.5x16.5	190.00
12.5x18.5	205.00



Model "D" Double
Pat'd "Presto-Up" Garage

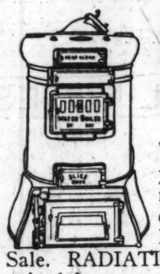
Size	Price
16.5x18.5	$275.00
18.5x18.5	290.00
18.5x20.5	310.00
20.5x20.5	325.00

Guaranteed Heating Plants



—and a Complete Expert Service!

Let our heating engineers figure your heating plant for you. Bring in a pencil sketch of your building, showing the size of your rooms, height of ceiling, number and size of the doors and windows; we will then be able to estimate a heating plant that will heat your home and give you greatest comfort.



$275 Buys a Complete Hot Water Heating Plant for 6 Room House, including 300 sq. ft. Hot Water Radiation and 850 sq. ft. Hot Water Boiler!



We can furnish from stock everything required to install your Heating Plant in the most scientific and up-to-date manner. We will furnish with your Plant, **if ordered now,** one of the BOILERS manufactured by the American Radiator Company, which we are featuring during this Sale. RADIATION in any size from 14" 5 column to 38" 3 column. PIPE in all sizes required for proper installation of a modern heating system. Cast Iron FITTINGS, tested and guaranteed perfect in every way, include Globe Radiator Valves, Radiator Ells, Air Valves, Floor Flanges, Pipe Covering, Asbestos Cement—everything needed down to the last fitting for your Plant.

Hot Water Boilers

Rating	Diameter Grate	Special Sale Prices
850 feet	22 inches	$ 96.00
1,000 feet	22 inches	110.00
1,250 feet	25 inches	139.00
1,550 feet	28 inches	166.00
2,025 feet	31 inches	204.00
2,500 feet	34 inches	244.00

Special Boiler Sale!
These low prices now prevail on 400 steam and hot water heating boilers, made by the American Radiator Co. Recently purchased by us at big price reductions.

Steam Boilers
Equipped with all trimmings, including pop safety valve.

Rating	Diameter Grate	Special Sale Prices
575 feet	22 inches	$112.00
650 feet	25 inches	134.00
800 feet	25 inches	155.00
1,050 feet	31 inches	189.00
1,375 feet	34 inches	233.00

New Radiation—Tested and Guaranteed!

38 in., 2 column	33c sq. ft.	18 in., 3 column	44c sq. ft.
38 in., 3 column	32c sq. ft.	22 in., 5 column	39c sq. ft.
26 in., 3 column	36c sq. ft.	18 in., 5 column	44c sq. ft.
22 in., 3 column	39c sq. ft.	14 in., 5 column	48c sq. ft.





Warm Air Heating Systems

Just now we are well equipped with big complete stocks to supply warm air heating systems of every kind. Let our expert engineers figure a Guaranteed Warm Air Heating System for your home. The following offers are typical of the money you can save if you buy now:

Pipeless Furnace
Double galvanized casing pipeless furnace, large enough to heat an average house 25 ft. x 35 ft., 6 rooms. Complete with register for..... **$105**

Pipe Furnace
20-inch pipe furnace, complete with warm air pipe, pipe fittings and registers for 6 room bungalow. Priced at..... **$135**

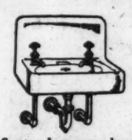
PLUMBING SALE!

Snaps for This Week Only!!

Special purchases completed recently have brought us a large quantity of guaranteed plumbing material of every description. Practically everything in our stocks was taken in at big price reductions. That's the secret of our ability to offer big savings now. As you consider these special bargains, please remember our stock of plumbing material is complete. We are able to supply everything you need for your complete plumbing system at big money saving prices. Bring in your list and let us show you how much you will save.



Deep apron lavatory. Slab size 18x21 inches. Concealed wall hangers. Complete with nickel plated trap, supply pipes and compression basin cocks, indexed hot and cold $18.00



Square deep apron lavatory. Slab size 18x24 in. Concealed wall hangers. Complete with nickel plated traps, supply pipes and compression basin cocks indexed hot and cold $19.75



Roll rim lavatory. Slab size, 17x19 in. Concealed wall hangers. Complete with nickel plated trap, supply pipes and compression basin cocks indexed hot and cold. $14.00



One-piece roll rim kitchen sink. Complete with 2 nickel plated faucets and trap.

18x24 in.	$15.00
20x30 in.	18.00
20x36 in.	21.00



One-piece porcelain enameled laundry tub, size 22x24 in. Cast iron pedestal. Sections bolt together. Complete with trap and laundry bibs. Price $12.00

Don't Wait! Buy Now!



Bath tubs in two sizes, 4½ ft. or 5 ft. long, 26 in. wide. White porcelain enameled inside and over 3 in. roll rim .....
4½ ft. long..... $22.50
5 ft. long..... $25.00



High closet tank, finished golden oak, lined with heavy copper. Price, each $9.00

Closet Bowls for high tanks, each $9.75



Double copper coil gas water heater. Cast iron jacket. Efficient, big capacity, best construction. Each..$11.50
Others from $8.50 up



White porcelain enamel one-piece, deep apron, straight wall kitchen sink with right or left drain board. Two nickel-plated faucets, and lead "P" trap to wall.

44 in. long	$37.50
48 in. long	40.00
52 in. long	43.00

ROLL RIM SINKS

44 in. long	$30.00
48 in. long	31.50
52 in. long	32.50



One-Piece Sink

White porcelain enamel, double drain board kitchen sink with 5-in. drop apron; 12-inch back. Length 63 in. Furnished with two nickel plated sink bibs, lead trap to wall or floor. Two cast iron adjustable legs. Special this week at $61.00

Bargains Like These Go Fast. Buy Now!



White porcelain enamel, one piece deep apron kitchen sink, furnished for right or left corner. Complete with two nickel-plated faucets and lead trap to wall or floor.

44 in. long	$40.00
48 in. long	43.00
52 in. long	46.00

ROLL RIM SINKS

44 in. long	$33.00
48 in. long	35.50
52 in. long	38.00

$17



Two-hole laundry stove with hollow heating firepot. Heats 50 gallons of water per hour. Capped, ready to attach in boiler, each $17.00
Four-hole heater, each.. $20.00

Two Part Laundry Tubs



Two-part laundry tubs made of Portland cement and granite. Complete with bibs, steel legs, strainer and plugs, 16 in. deep.

48 in. long	$16.00
54 in. long	$18.50
60 in. long	$20.00

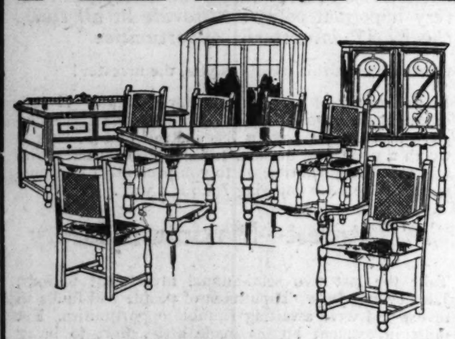
$16

$27.50



Closet outfit with white porcelain enameled tank. White vitreous earthenware bowl. Highly finished mahogany seat and cover. Complete..$27.50

A Half Million Dollar Stock of Fine Furniture and Rugs Yours at Big Reduced Prices!

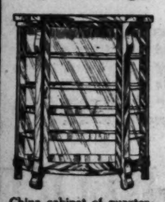


Special for This Week!

Cromwellian period dining room suite in old Italian oak finish; table, size 48x60 in.; five dining chairs and arm chair with select tapestry covered seat; cane backs. Table and chairs..... **$158.50**
China Cabinet.....$49.50 **Buffet**.....$59.50

Dining Furniture Snaps!

Here are three of the excellent values for the dining room on sale here now. There are many others in a wide range of splendid designs. See them now.



China cabinet of quartered oak, golden finish. Extra large size. Best construction, fine finish. Special this week, **42.50**



$39.95

Dining table with plank top, built throughout of finely figured quarter sawed oak. Massive construction, top 54 inches. Special, **39.95**



Dining chair of figured oak with artificial leather slip seat. Sturdy construction, enduring finish. Special, at **3.35**

Rug Savings

Famous Alexander Smith and Bigelow Axminster Rugs, heavy quality in latest patterns, mostly all-over designs, size 9x12 feet, **28.90**

Splendid wool Wilton Rugs, size 9x12 ft., exact colors of imported Persian rugs. Allover designs in rose and blue combinations. Size 9x12 ft. small rugs to match. **63.50**

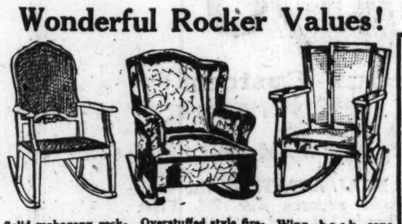
Heaviest and best quality printed linoleum. Patterns suitable for any room. Newest design and color effects. Material 6 ft. wide; per square yard, **79c**

Best quality in inlaid linoleum in wood and tile effects, latest patterns and pretty color combinations, material 6 ft. wide, per square yard, **1.35**



Jacobean finished quartered oak Queen Anne dining suite with table 48 by 60 in., arm chair and five dining chairs with spring seats covered with genuine Spanish leather. Sale price, **$109.50**

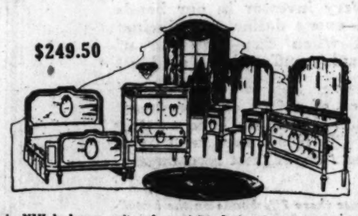
Wonderful Rocker Values!



Solid mahogany rockers with cane back and seat. Chairs to match. Chair or rocker at $22.50

Overstuffed style fireside rockers, with spring seat, excellent construction; special, now $16.75

Wing back cane panel rockers. Elegant design, sturdy construction; special, now $19.85



$249.50

Louis XVI bedroom suite of exquisite design in genuine brown American walnut. Bow foot bed elegantly designed, complete suite **$249.50**

SOLD SEPARATELY IF YOU WISH

GOVERNMENT
Buildings and Material
Camp Dewey and Camp Perry
GREAT LAKES
Naval Training Station

Quick action being necessary on account of our limited time to clear camp site, everything must be sold between now and September 1st.
Never again will the opportunity avail itself to be able to purchase at these low prices.

Note some of our exceptionally low bargains below:

1x4 Flooring	$25.00
4-inch Beaded Ceiling and Parts	18.00
Lavatories	7.00
Closet Outfits—Low Down	20.00
Kitchen Sinks, 22x36, white enameled	5.00
Screen Doors, 2x7 feet	1.50
Window and Porch Screens, 48x51 inch	.40
Doors, 5-panel, with more or less hardware, 2.8x7 feet and 3x7 feet	2.00
Cedar Posts	.25
Counters, Tables, Benches and Cabinets as low as	2.00
Dimension Lumber, Boards, Timbers, Flooring, Shelving	
Piping and Fittings, Radiation, Steam or Hot Water Kewanee Fire Box Boilers, Ventilators, Skylights, Electrical and Hotel Equipment AT PROPORTIONATELY LOW PRICES.	

LOW PRICES ON BUILDINGS AS THEY STAND
OPEN SUNDAY

Easily reached via: Northwestern R. R., Chicago North Shore and Milwaukee Electric Line—Splendid auto roads to Great Lakes Station.

Address all communications to
HARRIS BROTHERS CO.,
Box 518, North Chicago, Ill., or phone No. Chicago 2400

Rug Savings

Large selection of tapestry Brussels allover design rugs. A splendid variety of patterns. Size 8¼x10½ ft. **19.75**
Size 9x12 feet..... $22.75

Good quality seamless velvet rugs, a product of Alexander Smith & Sons Mills, size 9x12 feet, specially priced at **23.95**

Heavy seamless Wilton velvet rugs of finest quality. Wool surface, best for durability, many beautiful designs and artistic color combinations, size 8¼x10½ ft., at **31.50**
Size 9x12 ft..... $35.75

Heavy seamless Axminster rugs, with high pile of silk finish in Oriental and all-over designs; soft, pleasing colors. Sizes 9x12 feet **31.45**



Three Big Values!



Wing back fireside rockers, upholstered in select tapestry, spring seat chair or rocker, at $27.75



Overstuffed style rockers, with loose spring filled cushions. Velour or tapestry. Special for this week.. $39.50



Genuine leather rockers in polished mahogany or oak. Soft upholstering; special now $18.60

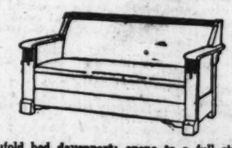


$155

Queen Anne bedroom suite in American walnut; bow foot bed, large dresser, chiffonette and vanity. Antique brown finish; special at **$155**

See This Big Bargain!

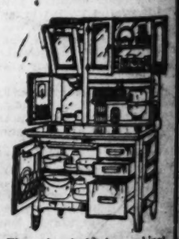
Three piece overstuffed style, living room suite, designed with wing backs and loose spring filled cushions. Backs covered with face material, well proportioned and properly balanced. Special at.. **$139.00**



Nufold bed davenport; opens to a full sized bed, with one easy motion. Figured oak frame. Upholstered with best quality artificial leather; special this week, at **36.75**



Full length davenport. Choice of mahogany or oak. Excellent spring construction, upholstered with select artificial leather; special this week at **$59**



Figured oak kitchen cabinet with white enamel canopy interior and aluminum work top; special at **26.75**

Furnished with porcelain enameled top, at **31.50**

Mail Orders Filled Quick
For the convenience of out-of-town patrons, we will gladly accept mail orders of any selection you make from this announcement.

Sale Starts Tomorrow
This sale starts tomorrow and continues each day this week until Saturday, Aug. 6th, at 5:30 P. M.

HARRIS BROTHERS CO.

1349-1525 West 35th Street (One Block East of Ashland Ave.) **CHICAGO**

Motor Truck Delivery
Daily Deliveries made with care to all points in Chicago in motor trucks.

We Are Easily Reached
Take any north or south bound car, then transfer at 35th Street to our door. Ask the street car conductor.

AUGUST 7, 1921
Chicago Sunday Tribune
ROTOGRAVURE SECTION
EXPANSION LEAVENED SECTION
AUGUST 7, 1921
Chicago Sunday Tribune

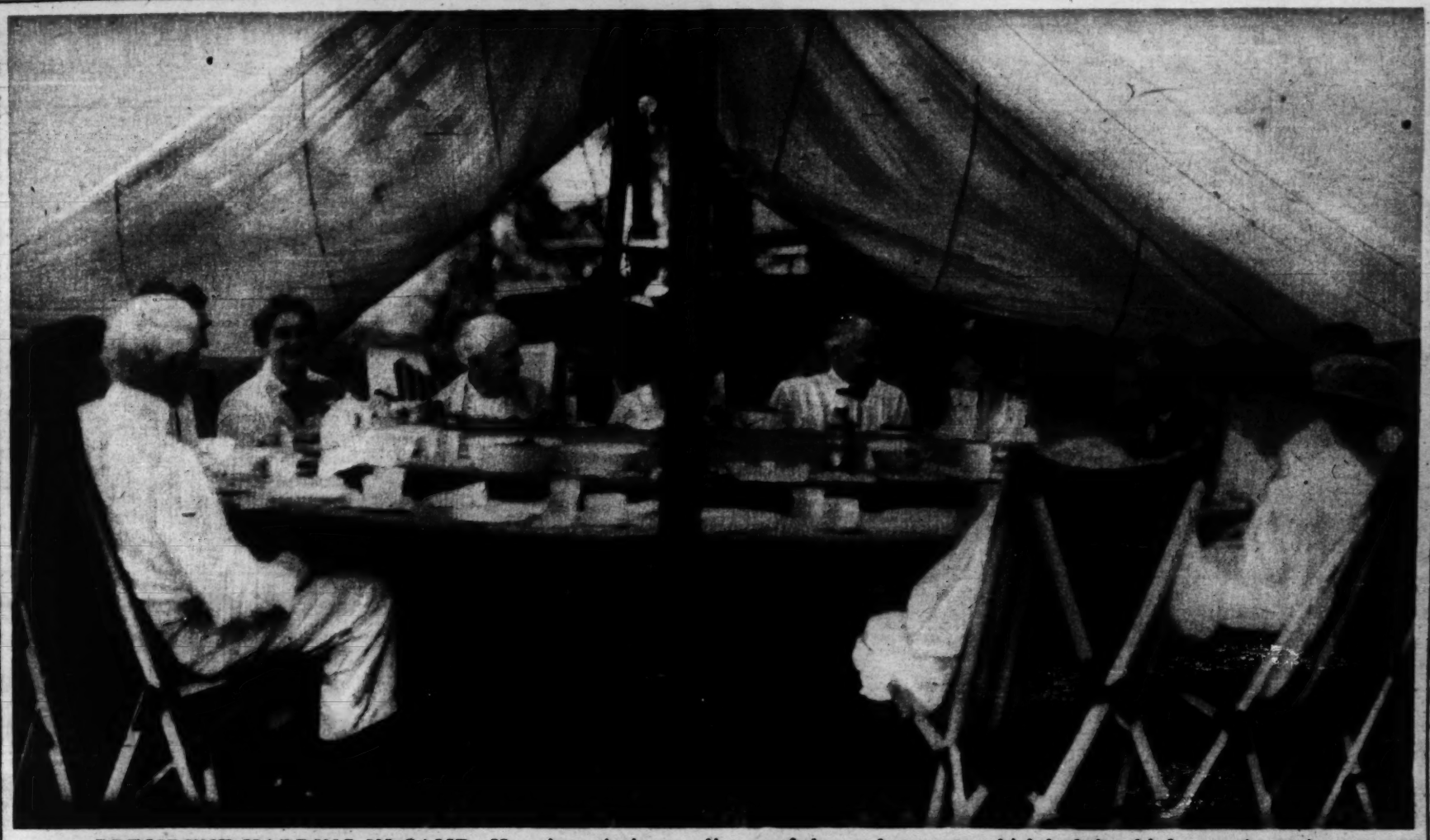
...O.
...nited
...ces!
...me idea
...ns.
...rtments,
...achinery
...pen Daily from
...ntil 5:30 P.M.
LE!
...ly !!
...large quantity of
...tially everything in
...secret of our ability
...bargains, please re-
...e are able to supply
...at big money saving
...you will save.
...Over-piece roll rim kitchen sink, 2 nickel plated faucets and trap.
...18x24 in.....$14.6
...20x30 in.....$14.6
...20x36 in.....$15.6
...Double copper coil gas water heater. Cast iron jacket. Efficient, big capacity, best construction. Each..$11.5
...Others from $4.5

ROTOGRAVURE SECTION

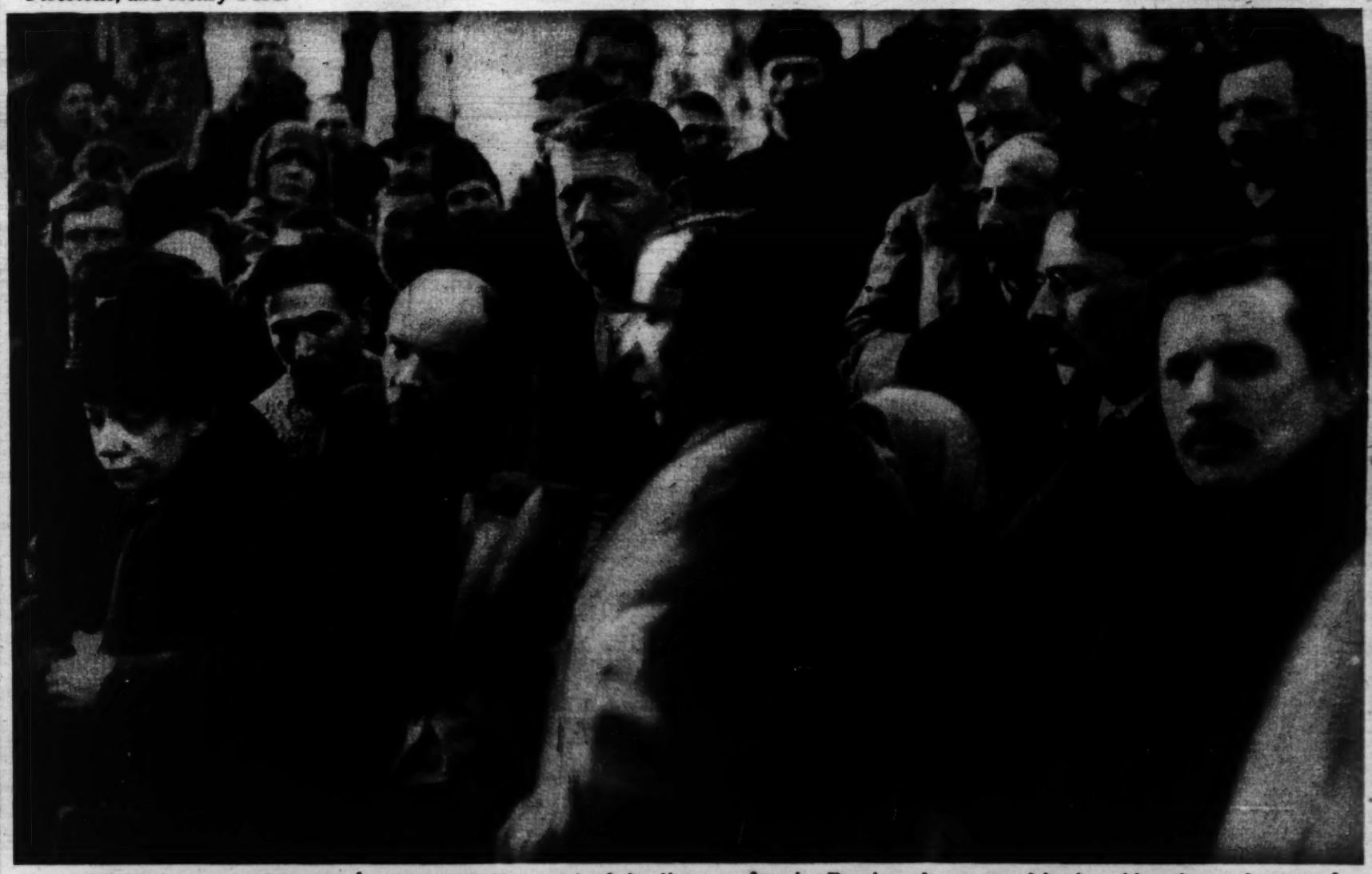
Chicago Sunday Tribune.

THE WORLD'S GREATEST NEWSPAPER

AUGUST 7, 1921

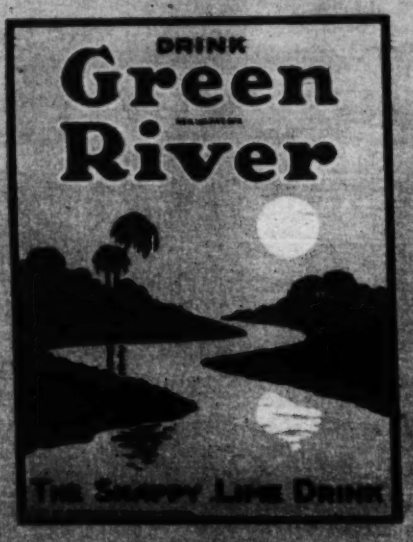


PRESIDENT HARDING IN CAMP—Here is an intimate glimpse of the outdoor party which had the chief executive as its guest over a recent week-end, just sitting down to supper at their camp near Pecktonville, a Maryland village in the Blue Ridge mountains. At the left of the tent pole are Bishop William F. Anderson of Cincinnati (with his back to the camera); George B. Christian Jr., the President's secretary; Mrs. Edison and Thomas A. Edison. At the right of the pole, behind the table: President Harding, Mrs. Harvey S. Firestone, and Henry Ford.
(Photograph copyright by Harris & Ewing.)

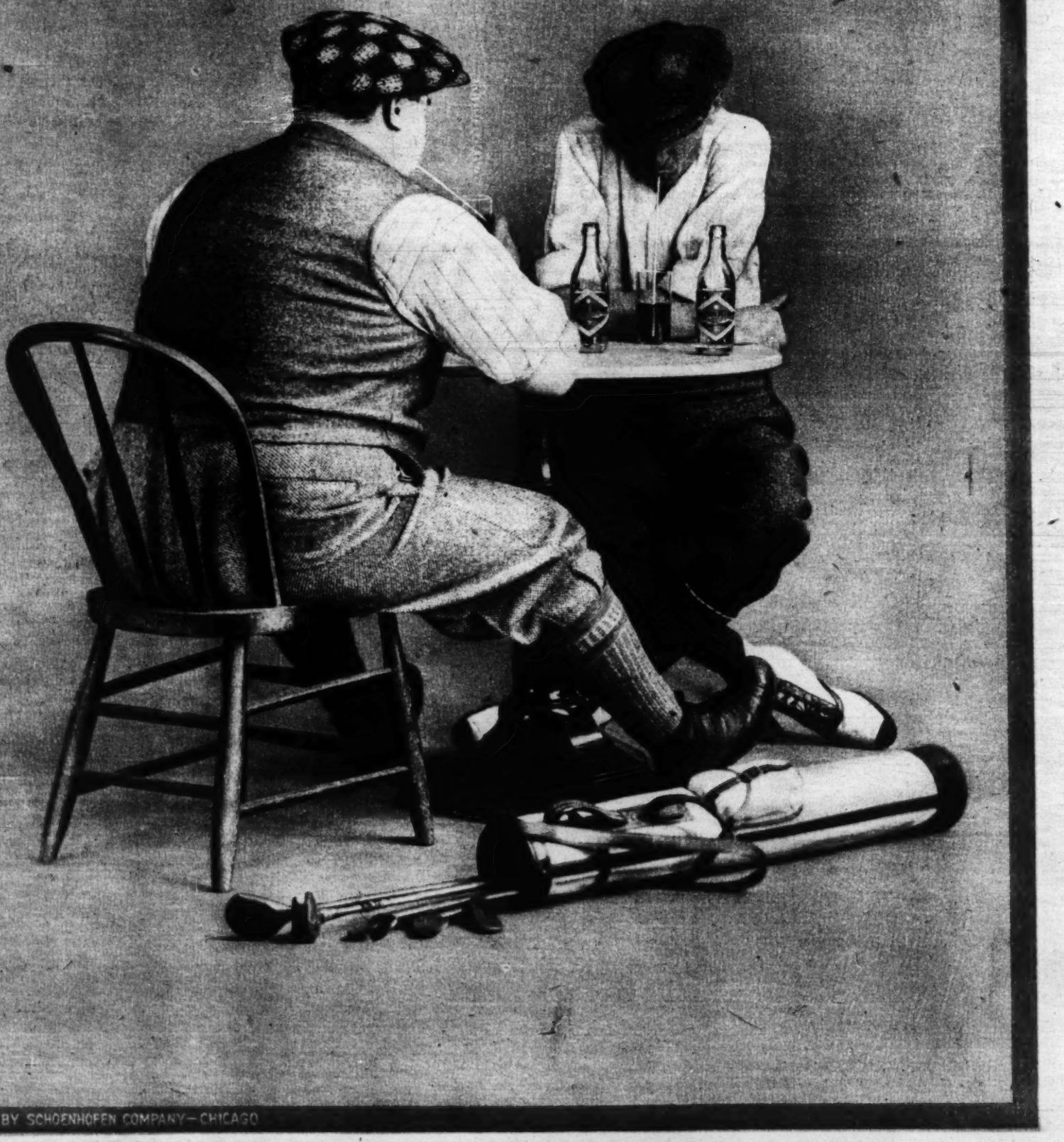


LENIN AS A MOURNER—An unusual photograph of the dictator of soviet Russia as he appeared in the midst of a motley crowd at the funeral of the railroad commissioner in Petrograd. Lenin is the partly bald man with the beard, standing just behind the woman at the left. Such occasional minglings with the populace go a long way, it is said, toward convincing the Russians that sovietism is real democracy.
(Photograph copyright by Kadel & Herberg.)

DRINK
Green River



At the Nineteenth Hole,
Where the tales are told
And our scores we try to mend,
There's a drink that bubbles,
brightens troubles—
Green River, the golfer's friend.



© 1921 BY SCHOENHOFEN COMPANY—CHICAGO

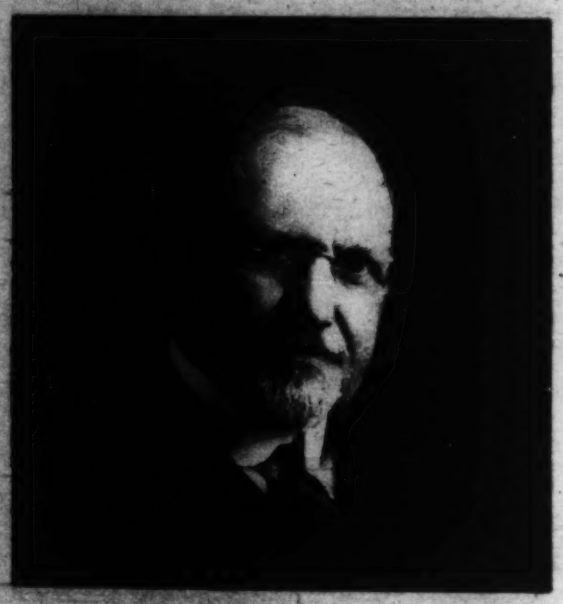
DRINK GREEN RIVER—AT ALL FOUNTAINS OR BOTTLED
SCHOENHOFEN COMPANY, CHICAGO

11 TRIBUNE ADVERTISEMENTS THIS IS Nº 4

Why The Chicago Tribune has the Largest Morning Daily Circulation in America



Paz, successor to B. L. T., is otherwise known as Fred Pasley. He was asked to fill in the breach left by the death of the country's most successful column conductor. Paz took the job and saved the dispositions of countless thousands who believe that the only way to start the day wrong is to miss A Line o' Type or Two.



Dr. William A. Evans established his department "How to Keep Well" ten years ago and from the start made it one of the most popular features in The Tribune. It was the first time a newspaper ever had legitimately considered the health of its readers as a subject for help and information.



Clifford Raymond emerged from the editorial writer's proverbial shell of anonymity when he wrote an editorial calling Henry Ford an anarchist.

His recreation consists of writing thrilling mystery stories on his porch at Ravinia and his hobbies are astronomy and nature.



Carl Glasscock is an editorial writer who has worked on newspapers in Los Angeles, San Francisco, Cleveland, Montreal, New York and Paris. His experience is pleasantly reflected in his editorials, which are largely upon economic subjects.

From the days of the civil war the editorial page of The Chicago Tribune has been read, respected and recognized as interpreting the best thought of the people of the middle west. Many people read it from the upper left corner to the lower right. Some may swear at the editorials, laugh with the Line and agree with Dr. Evans, while others swear by the editorials, laugh at the Line and find humor in "How to Keep Well" and "Vox Pop."

Nearly 10,000 earnest and intelligent people write every month to some department represented on the editorial page. In a recent survey made for Editor and Publisher to determine which papers carry the best editorials in the country, The Chicago Tribune tied for first place with the New York Times and the Boston Transcript. But The Tribune's additional features, such as the Line and Dr. Evans, undoubtedly make it the best editorial page published anywhere.

Read The Tribune Monday, Tuesday, Wednesday, Thursday, Friday and Saturday as well as Sunday



OWEN MOORE and KATHRYN PERRY, who were just married, are the two young people shown seated before you on the stone fence. Miss Perry was formerly one of the Ziegfeld Follies girls. She will appear in future pictures—possibly with her husband—who was, if you will remember, at one time the husband of Mary Pickford. ***Mae Tinee.***

(Photograph from Keystone View Co.)

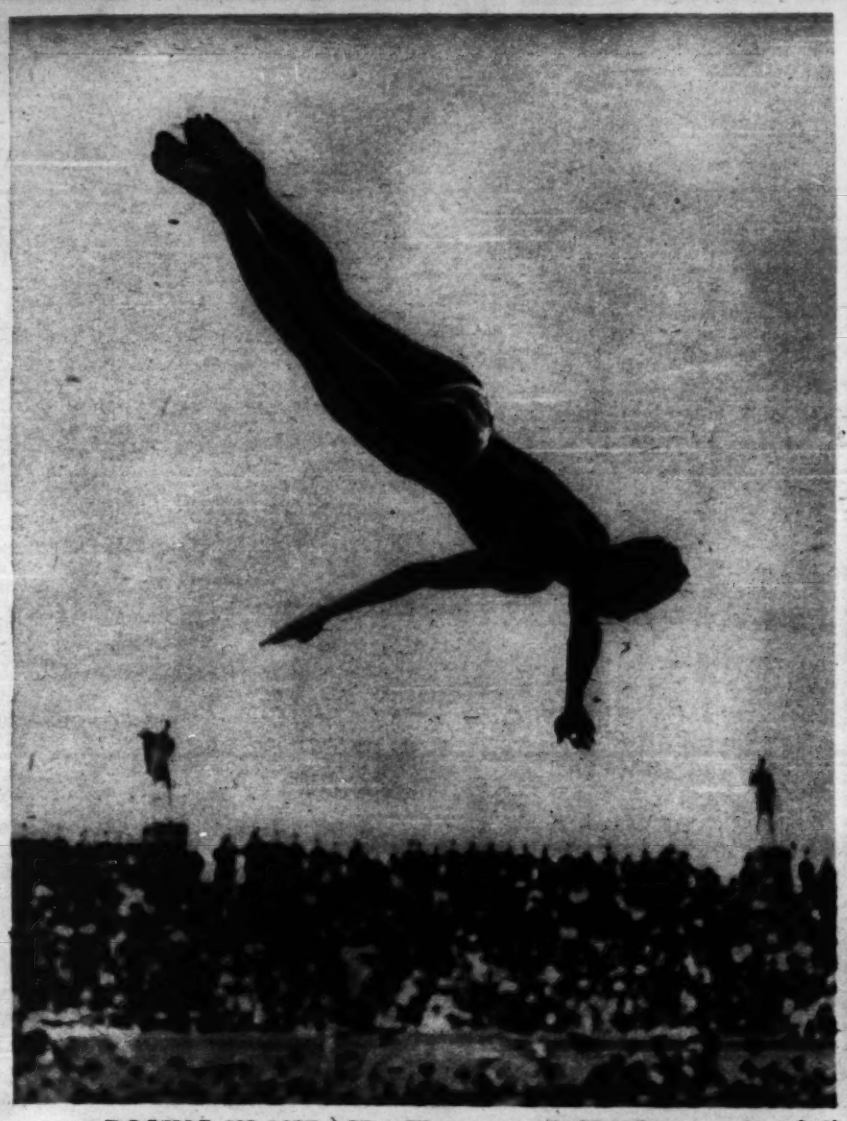


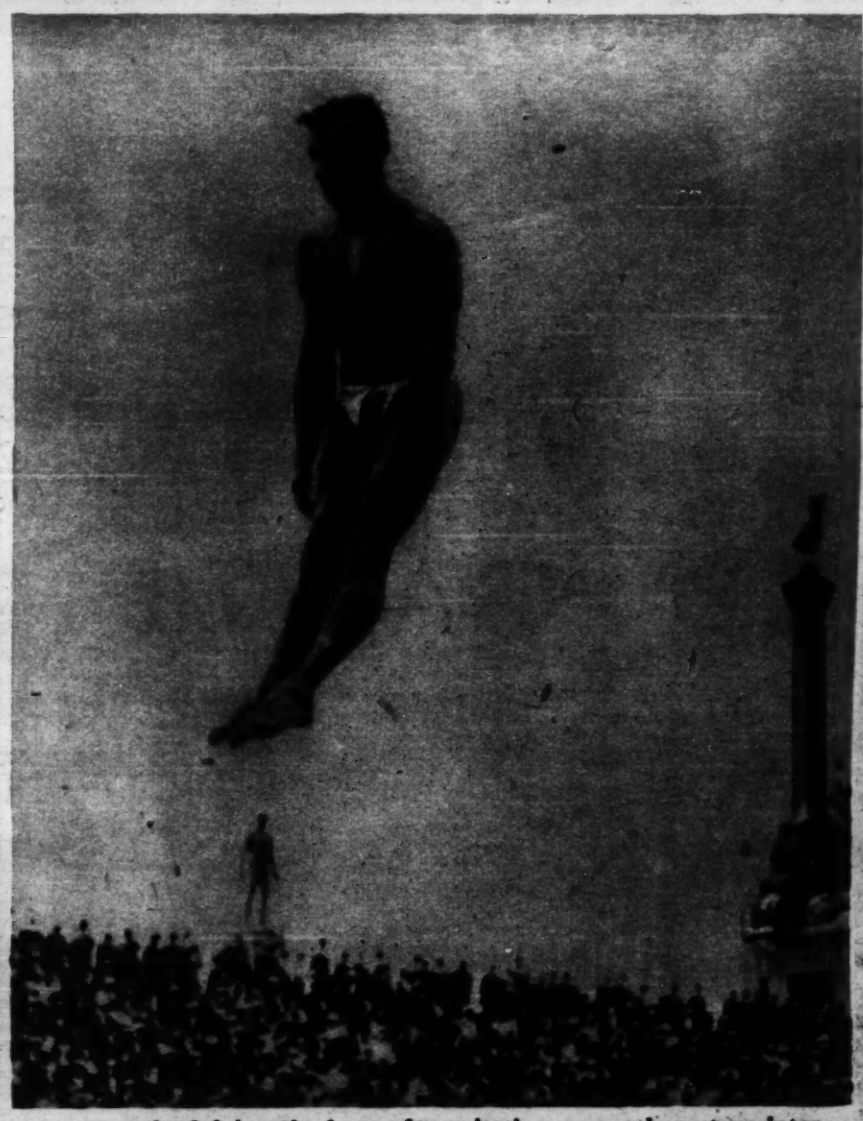
EDITH ROBERTS, who is with Universal, as you vurr' well know, just sat for some new pictures. Here's one of them. ('Twould seem that she were fond of the grape!) ***Mae Tinee.***



"THE THREE MUSKETEERS," you know, is being produced by United Artists with Douglas Fairbanks cast as D'Artagnan. This picture shows the entire cast. Mary Pickford isn't in the cast. She is just sitting beside her husband to keep him company, as 'twere. Those shown here are: Front row, left to right: Charles Stevens, Marguerite de La Motte, Douglas Fairbanks, Mary Pickford and Sydney Franklin. Middle row, left to right: Boyd Irwin, Negel DeBrulier, Mary MacLaren, Arthur Menjou, Barbara LaMarr and Thomas Holding. Back row, left to right: Lon Poff, Eugene Pallette, George Siegmann, Leon Bary, and Willie Robards. ***Mae Tinee.***

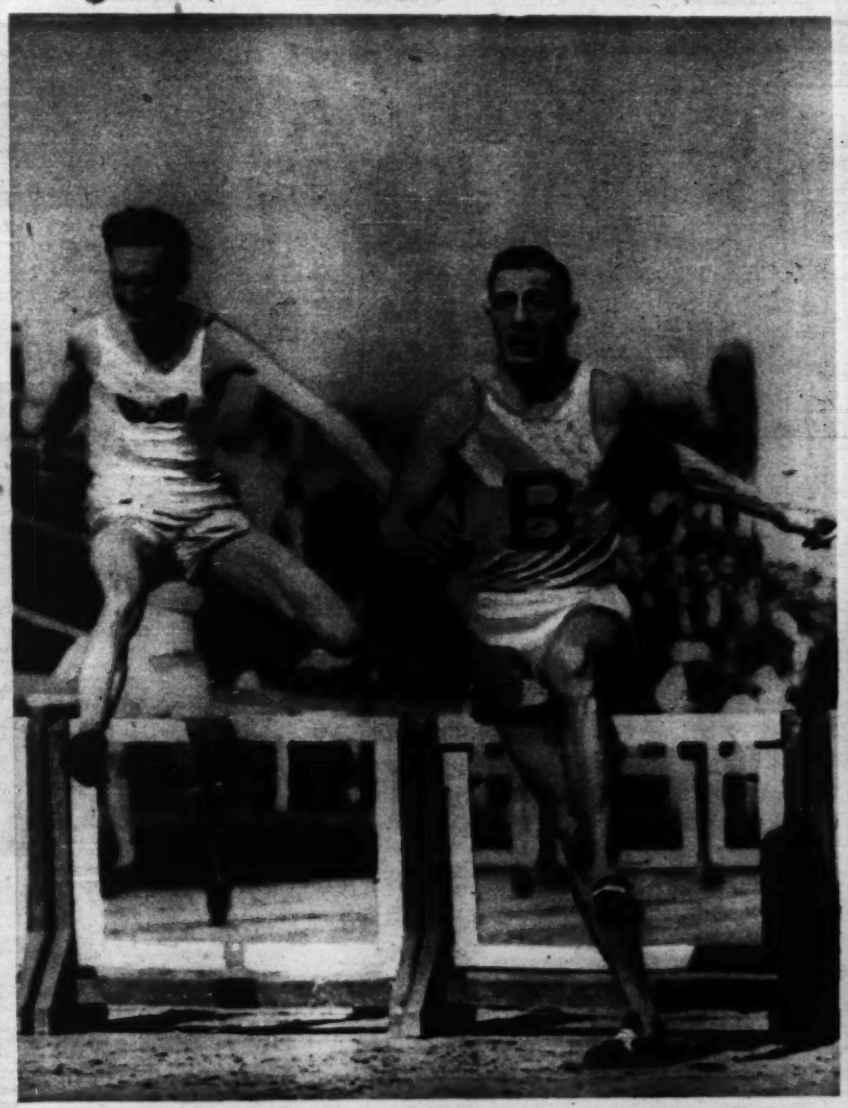
Why The Chicago Tribune has the Largest Morning Daily Circulation in America





POSING IN MIDAIR—These remarkable photographs of divers apparently defying the laws of gravitation were taken at an international swimming and diving carnival held in the Berlin stadium. At the left, Otto Giese of the Berlin Swimming club is shown half way through a difficult twist before turning into a back "jack-knife." The unperturbed gentleman at the right is K. Luber, a well-known European fancy diver, at the high point of a similar dive.

(Photographs from Wide World Photos.)



EARL FRAZIER of Baylor university, Texas, beating Johnny Norton of the Olympic club in the low hurdles at the junior track and field meet in Pasadena, Cal. Frazier set a new mark of :24 2-5.

(Photograph from International.)



A BAD SPILL at Aldershot during the recent horse show given by British troops of the Aldershot command. One wonders just how the horseman at the right is going to get out of the mixup.

(Photograph from Wide World Photos.)



EAU
de
COTY
Paris



EXCLUSIVELY COMPOSED OF
ESSENCES OF FRUITS OF SICILY
AND FLOWERS OF FRANCE

Delightful for
The BATH - FRICTIONS
MASSAGE - TOILETTE
and the HANDKERCHIEF

MEN FIND IT REFRESHING
FOR USE AFTER SHAVING

A miniature Reproduction of the bottle containing a liberal sample of Eau de Coty, sent upon receipt of 25 cents

ADDRESS DEPARTMENT –G
Coty, 714 Fifth Avenue, New York

Meat for Three 20¢

Stop at the corner grocery. Take home one of those blue--and-yellow cans of Gorton's Cod Fish Cakes. Open it and shape into six cakes. Have fat good and hot. Fry to an appetizing brown—and serve right away. *M-m-m-m!* What wonderful cod flavor! Look at the family devour them! P. S. Could twenty cents buy such a meal of meat?



From the
GORTON-PEW FISHERIES
Gloucester, Mass.
"The Master Fishermen"

REDUCE YOUR FLESH

Exactly where desired by wearing

Dr. Walter's

Famous Medicated Reducing

Rubber Garments

For Men and Women

Cover entire body or any part

Endorsed by leading physicians

Reduce and Reshape Your Ankles



Fig 1—Union Suit
Especially used where the reduction of the entire body is desired.



Fig. 7—Hip Belt
Rubber back and front. This garment produces remarkable results in reducing the hips and abdomen.



Fig. 16—Man's Reducing Belt
With coutil back as illustrated, price $9.00. All heavy rubber, $14.00.



Fig. 5—Etun Jacket
Rubber back and front. Specially for reducing the bust and upper part of the body above the waistline.



Fig. 17—Anklets
As illustrated, $7.00 per pair; extra high, $9.00. Give ankle measure when ordering.



Fig. 8—Long Jacket
Very effective where reduction is desired in the bust, hips, back and abdomen.



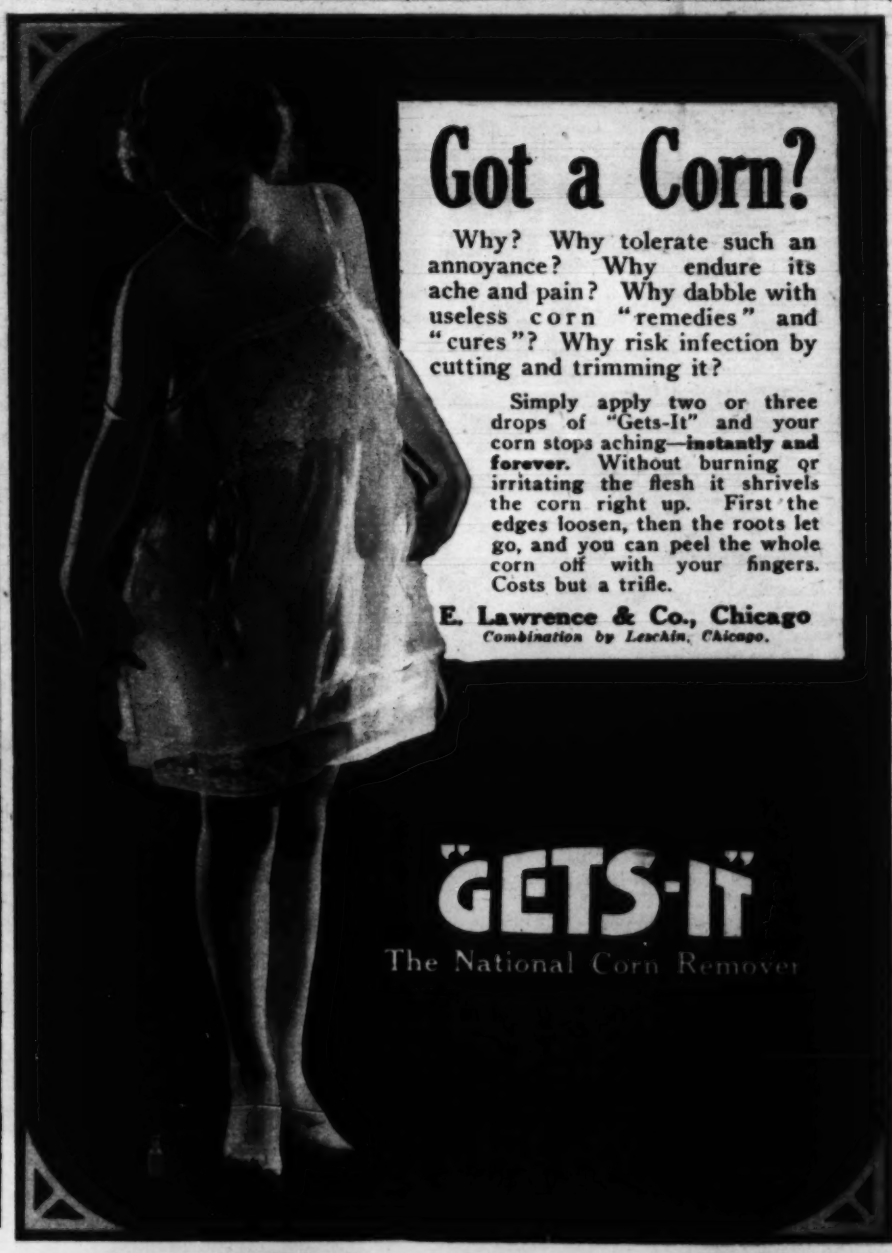
Fig. 6—Face Mask
Price $7.00



Fig. 15—Brassiere
Price $7.00. Neck and chin reducer. Price $3.50. Chin reducer. Price $2.50.

Send for Illustrated Booklet

Dr. Jeanne A. T. Walter
353 Fifth Avenue
New York, N. Y.



Got a Corn?

Why? Why tolerate such an annoyance? Why endure its ache and pain? Why dabble with useless corn "remedies" and "cures"? Why risk infection by cutting and trimming it?

Simply apply two or three drops of "Gets-It" and your corn stops aching—**instantly and forever.** Without burning or irritating the flesh it shrivels the corn right up. First the edges loosen, then the roots let go, and you can peel the whole corn off with your fingers. Costs but a trifle.

E. Lawrence & Co., Chicago
Combination by Lewkin, Chicago.

"GETS-IT"
The National Corn Remover



A *new*, delightful fragrance, a rare clinging quality, win you instantly and long-lastingly to

Watkins

GARDA

FACE POWDER

Try it! A 2 cent stamp will bring you a sample promptly —also the interesting story of Garda and the creation of her full line of exquisite toilet necessaries:

Face Powder	Nail Polish	Perfume	Rouge
Toilet Water	Cream	Talcum Powder	

Garda toilet necessaries—and 130 other Watkins products —are delivered direct to your home, city or country, by over 4,000 Watkins Retailers. Watkins Service, and Watkins Quality (known over 50 years), are responsible for twenty million satisfied users today. If a Watkins Retailer has not called recently, write us and we will see you are supplied.

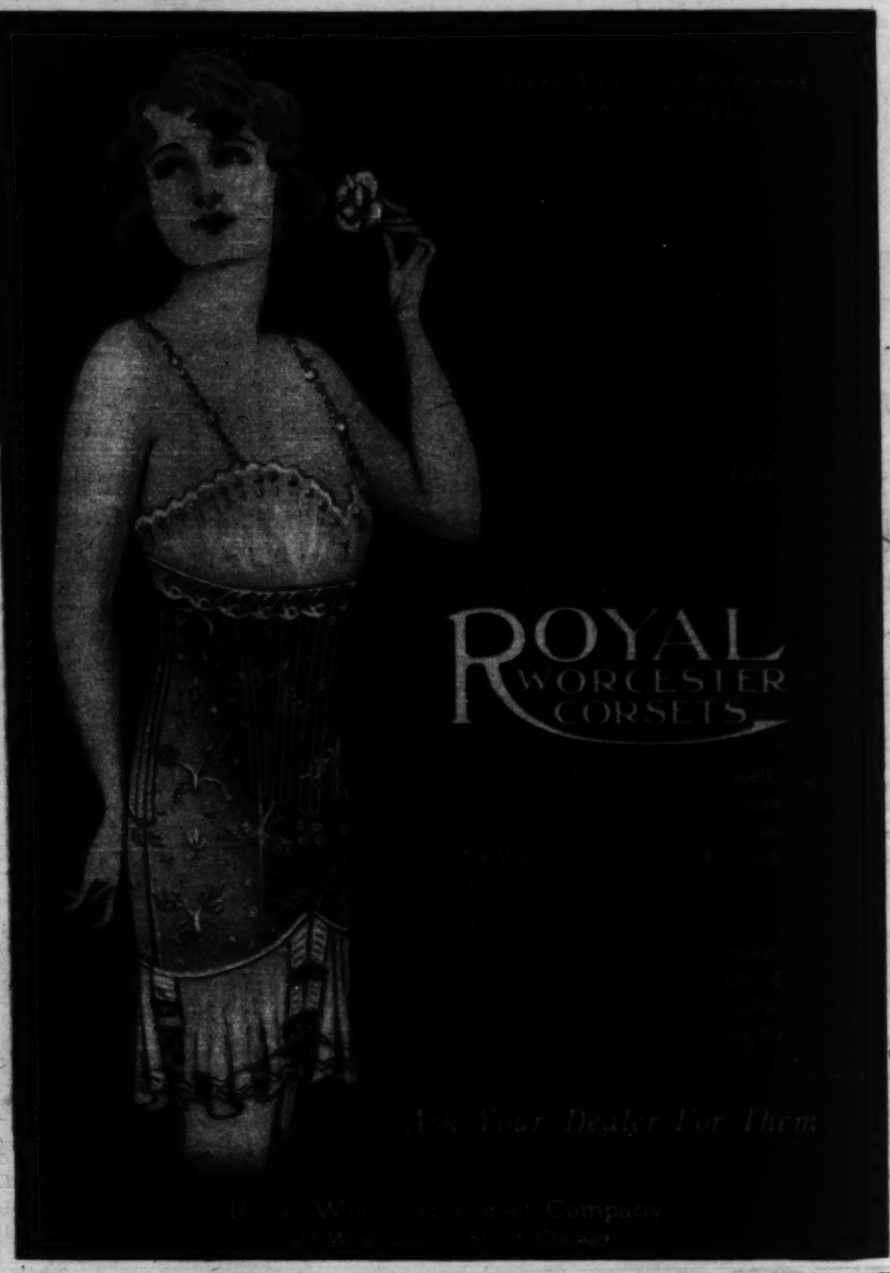
How to Get a Sample

Send 2c stamp and receive a liberal supply of Garda Face Powder, perfumed with dainty new Garda odor; also attractive booklet about Garda, the mysterious Spirit of Health and Beauty.

THE J. R. WATKINS CO., Dept. 292
Winona, Minn.
Established 1868. The Original

WANTED

Desirable territories, city and country, open for responsible men and women to sell Watkins 137 products. A real opportunity. Write today for plan.



KOTEX



Changing an Ancient Custom

Women from time immemorial have made their own sanitary pads. Quite by accident our army nurses in France discovered that by using Cellucotton—a wonderful new absorbent—enclosing it in gauze—they produced a sanitary pad far better in many ways than the old-fashioned, bulky birdseye women have used for years.

At the suggestion of nurses we now offer sanitary pads known as Kotex and made from Cellucotton. Kotex are cool and comfortable—cheap enough to throw away and easy to dispose of. Directions for throwing away in each carton of 12. Write for booklet if you want to know more about Kotex. Sample dozen in plain carton sent prepaid for 65 cents. Sold at stores and shops that cater to women.

12 in box for 60c

Cellucotton Products Co., 208 S. La Salle Street, Chicago

Copyright 1921, C. P. C.

INEXPENSIVE, COMFORTABLE, HYGIENIC and SAFE — KOTEX



"Daddy ain't the only one who's got a Flivver!"

TICKLED to death! Of course he is. And what boy or girl wouldn't be with such a joy of a toy as Flivver?

Flivver is the classiest looking, easiest to pedal and steer, strongest-made mount a kid ever had. Won't tip over. Holds over 200 pounds. All wood and steel, with wire wheels and rubber tires.

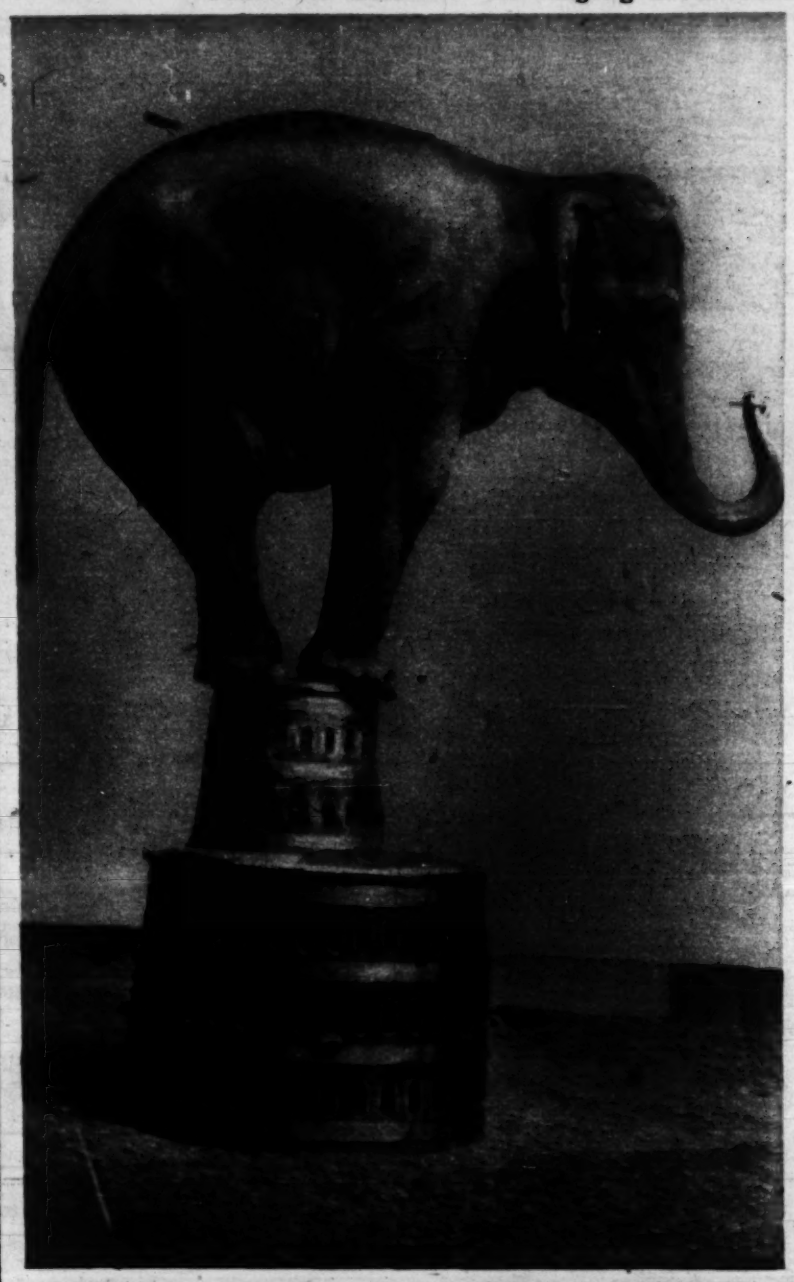
Make your boy or girl the happiest in the neighborhood. Get him a Flivver—at hardware, furniture or department store. Priced so every child can have one.

Made in two sizes: No. 10—3 to 6 years. No. 20—4 to 10 years.

THE AUTOMATIC CRADLE MFG. CO.
STEVENS POINT, WISCONSIN.

CIRCUS FOLK

You'll find them with the Ringling Brothers-Barnum & Bailey shows under the big tent in Grant Park.



Little Sammy is smallest of the circus elephants, and goes highest in the air.



Blinkin' and Nod, orphaned lion cubs, now cared for by one of the show's Dalmatian hounds.



Rajah, one of the performing leopards.



Jack and Jill, though lion cubs, aren't really much more than kittens.

CHICAGO FROM THE AIR

CLARENDON BEACH



WHEN CHICAGO GOES SWIMMING—How the Clarendon municipal bathing beach looks to an airman on a hot day. The crowds are there, but so far below that you can hardly see them. Through the right half of the picture extends the spacious Clarendon beach pavilion, facing the foot of Sunnyside avenue, and at the extreme left is Wilson avenue and a corner of Wilson beach.

(Photograph by I. W. Akers of the Ralph C. Diggins company.)

Why The Chicago Tribune has the
TRIBUNE AWEKISEMENTS



MYRON T. HERRICK (at the right), recently appointed American ambassador to France, aboard the France on his arrival at Havre to assume his new duties. With Mr. Herrick are Consul General A. M. Thackara (at the left) and Stephane Lauzanne, editor of Le Matin. (Photograph from Chicago Tribune Foreign News Service.)



THE IRISH PEACE DELEGATES IN LONDON—A photograph taken at their hotel immediately after their arrival from Dublin for the "conversations" with Lloyd George and other British authorities. The two men seated are Eamonn de Valera and Arthur Griffith. Those standing, from left to right, are Count Plunkett, Mr. Childers, the lord mayor of Dublin, Mrs. Farnan, an unidentified man, Miss O'Brennan, Robert Barton, and Miss O'Connell. (Photograph from International.)

Should be in every dainty woman's traveling-bag

HOUBIGANT'S
15 Parfum Ideal NIPS.....75c
15 Quelques Fleurs NIPS.....$1.00
COTY'S—$1.00
15 L'ORIGAN NIPS
DJER KISS
12 NIPS.....50c

NIPS

You'll be delighted to learn that you can now buy any or all of the world-famous extracts listed here in the economical, handy and non-spillable form of NIPS.

You can now carry your favorite perfume with you wherever you go, without danger of breakage, spilling or evaporation. NIPS are little tubes of glass, packed fifteen to a dainty, lavender-tinted, lip-stick size French ivory case, each tube containing a liberal amount of the precious essence.

And how simple and convenient to use! You open the little case, take out a NIP pinch off both safety-sealed ends and, Presto! out comes the rare extract. Each NIP contains just enough perfume for correct application; there's no danger of overuse; so common when applied from a bottle. The glass you pinch off has the consistency of sand and is absolutely guaranteed not to injure either fingers or fabric in any way.

Before leaving for your summer in the country, drop two or three packages of NIPS into your traveling bag. They're always ready to use on the instant, wherever you may be.

NIPS can be obtained at nearly all perfume, drug and department stores.

Sonreco Corporation
Masonic Temple
Cincinnati, Ohio



Prima Donna
DRESSES for LARGE WOMEN

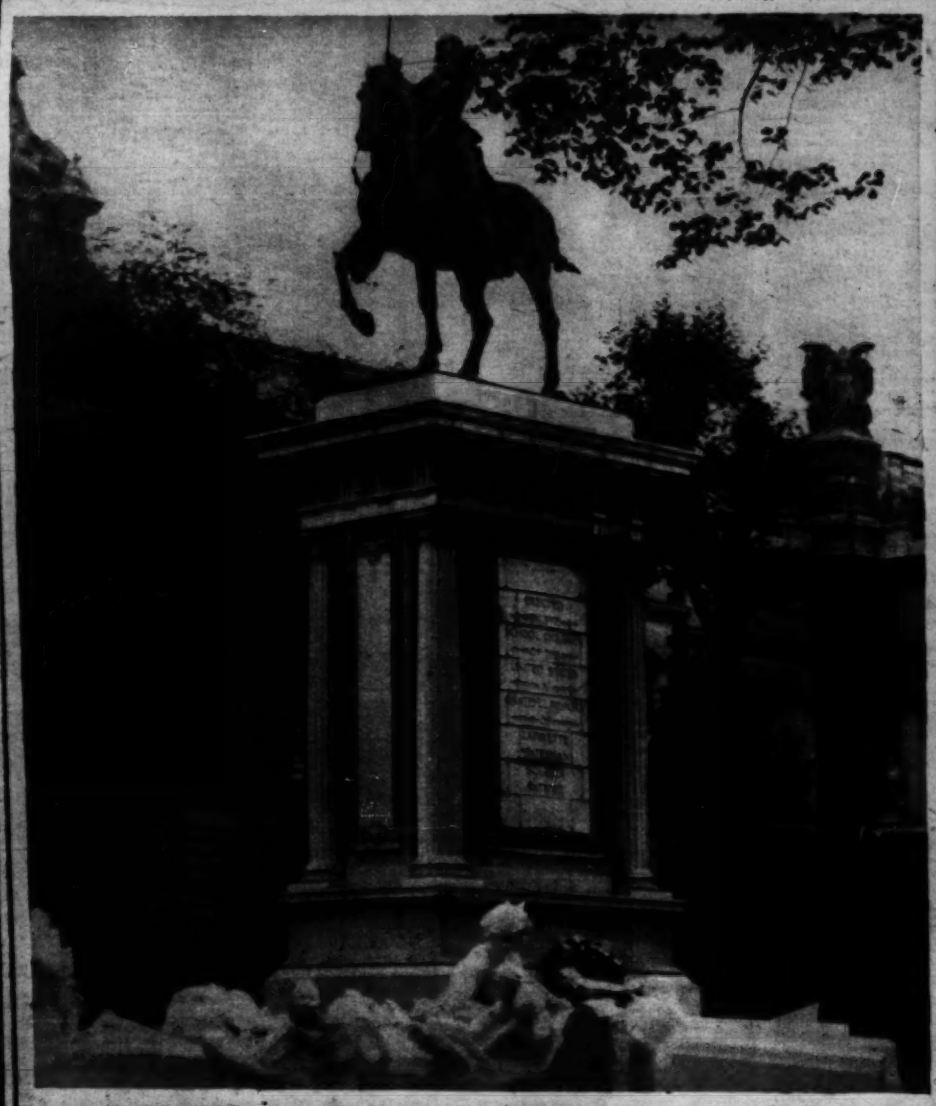


Style 636
A beautiful Dinner and Afternoon Dress of Hexagon Embroidered Lace over a satin underdress. It lends the spirit of youth, charm, refinement.

THEY'RE smart—they're new—they're Paris itself—and they're sold at a good store near you! Go in and slip on a few—looking for the Prima Donna label in the waistband—and see how becoming are their lovely long lines. Then make that store your dress headquarters.

Write for name of nearest Prima Donna merchant
BAUM & WOLFF, Inc., 99-103 Madison Ave., New York
Manufacturers selling at wholesale only

In th LIMEL



THE CHILDREN'S TRIBUTE—Amid the impressive surroundings of the Tuileries, in Paris, now stands the completed Lafayette monument, paid for with the pennies of pupils of the schools of the United States. It is considered one of the finest works of art in the French capital.

(Photograph from Alliance Film Service.)



MRS. Y. TAKAGI, wife of the second son of Baron Kanda of the Japanese house of peers, is now in the United States with her husband, a professor in the Imperial university of Tokio.

(Photograph copyright by Harris & Ewing.)



ALEXANDER BERKMAN IN R
the famous " red " who was deported fro
ago and has attained a position of some
Berkman stands second from the left in t
from the left), newly elected president



COUNTESS CURZON—A new photograph of the American wife of Great Britain's foreign secretary. She was formerly Mrs. Alfred Duggan.

(Photograph copyright by Lalie Charles, from International.)



NOTABLES OF THE STAGE AT THE SHAKESPEAREAN PAGEANT OF THE ACT
ence Reed, Lillian Russell, Nance O'Neil, Jane Cowl, Helen Ware, Mabel Taliaferro, and John Cha
Peggy Wood, Marjorie Rambeau, Fania Marinoff, Ethel Barrymore, Martha Hedman, Crystal Her
one of the most distinguished assemblages of American players ever brought together.

In the LIGHT



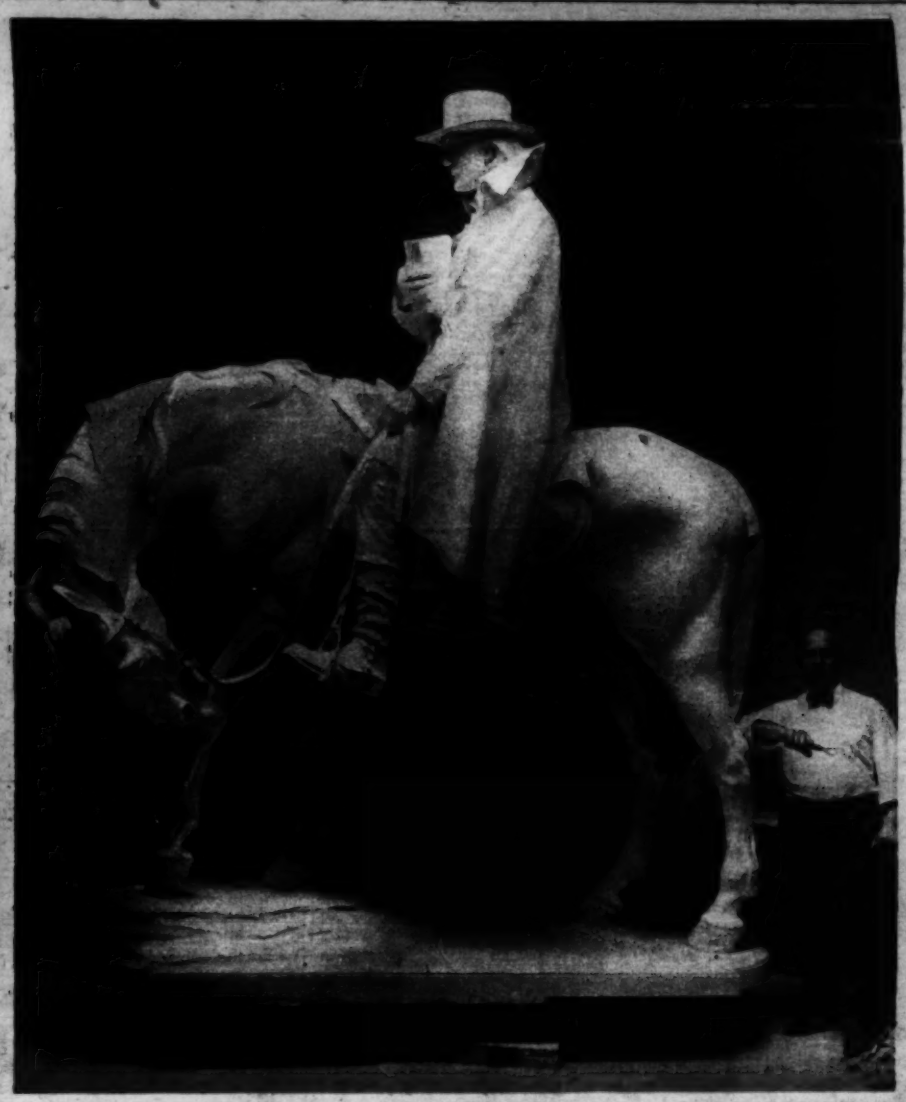
AN IN RUSSIA—An interesting glimpse of eported from the United States about two years cn of some importance under the Lenin regime. the left in this group, with G. S. Zinoviev (third president of the Third Internationale.

(Photograph from Underwood & Underwood.)



NEW LAURELS—Mrs. Rosita Forbes, the intrepid Englishwoman who has added to her already considerable fame as a traveler by penetrating and mapping hitherto unexplored regions of the Libyan desert.

(Photograph from Paul Thompson.)



IN MEMORY OF FRANCIS ASBURY, first American bishop of the Methodist Episcopal church, this statue is to be unveiled by President Harding in Washington early next winter. In this picture Henry Augustus Lukeman, the sculptor, is shown standing beside his work.

(Photograph from Underwood & Underwood.)



THE ACTORS' EQUITY ASSOCIATION—In front, left to right: Frank Bacon, Lillian Albertson, Flord John Charles Thomas. Second row, left to right: Jane Grey, Helen MacKellar, Francine Larrimore, Crystal Herne, Margalo Gillmore, and Blanche Ring. At the top, in the center: Elsie Ferguson. It was

(Photograph by Apeda.)



LOOKING US OVER—Gen. Pietro Badoglio, formerly chief of staff of the Italian army and life member of the supreme war council, who plans a complete circle tour of the United States.

(Photograph copyright by Harris & Ewing.)

PART FOUR

Chicago Sunday Tribune.

THE WORLD'S GREATEST NEWSPAPER

AUGUST 7, 1921

COMIC SECTION

THE GUMPS.

SIDNEY SMITH

(Copyright: 1921: By The Tribune Company, Chicago, Ill.

WELL- TURN IT ON- HURRY UP- I'M WAITING- TURN ON THE WATER-

IT IS TURNED ON PAPA- YOU MUST HAVE IT SHUT OFF AT THE NOZZLE-

IT MUST BE STOPPED UP THEN- THE BLOOMING THING'S RUSTED- BRING ME A WRENCH TILL I TURN IT-

HIT!

WOWIE! OUCH- TURN IT OFF

WHOOPIE!

WATCH OUT WHERE YOU'RE POINTING THAT- DON'T AIM THAT AT MY FACE- TURN IT THE OTHER WAY- LOOK OUT!

NEVER POINT A HOSE AT ANYONE- YOU WOULDN'T POINT A GUN AT A MAN WOULD YOU? TURN IT AWAY- POINT IT SOME OTHER DIRECTION-

WOWIE! TURN IT OFF!! TURN IT OFF!! QUICK- RUN AND TURN IT OFF-

NOW SEE WHAT YOU DID- YOUR NICE NEW SUIT TOO- RUN IN THE HOUSE AND CHANGE YOUR CLOTHES- WAIT TILL MAMA SEES YOU- WAIT TILL SHE COMES HOME- RUN ALONG NOW BEFORE I TURN THE HOSE ON AND YOU GET ANOTHER SOAKING-

I CANT TELL WHETHER I'M TURNING THIS ON OR OFF-

ISN'T THAT SWEET OF MOTHER- SHE'S SENDING A BOX OF HOME-MADE FUDGE AND A CAKE TO LITTLE CHESTER-

HAROLD TEEN


YOU KNOW WHY HER BROTHERS PESTER YOU ALL THE TIME? THEY GOT YOUR NUMBER— NEXT TIME Y'GO TO SEE LILLUMS TREAT 'EM ROUGH! BULLDOZE 'EM!


HEREAFTER WHEN I CALL ON LILLUMS, YOU KIDS ARE GONNA LAY OFF'A ME - GET THAT? NOT ONE MORE STUNT ARE YOU LIL' IMPS GONNA PUT OVER ON ME!
JE
-RUSALEM!


-IF YOU YITTLE SNIPS MAKE ONE FALSE MOVE I'LL KNOCK YOUR HEADS TOGETHER- LIKE THAT!
PLOK!


YOU DUMBBELLS GOT A LOT TO LEARN — I'M A HARD EGG WHEN I GITS RILED UP— AN' FROM NOW ON I'M GONNA BE RILED UP ALL TH' TIME!


GEE! I FEEL MASTERFUL TODAY— JUST LIKE A BORN LEADER OF MEN!
OOOHHHH!! HIM'S GROWIN' UP TO BE A GREAT BIG MANS!

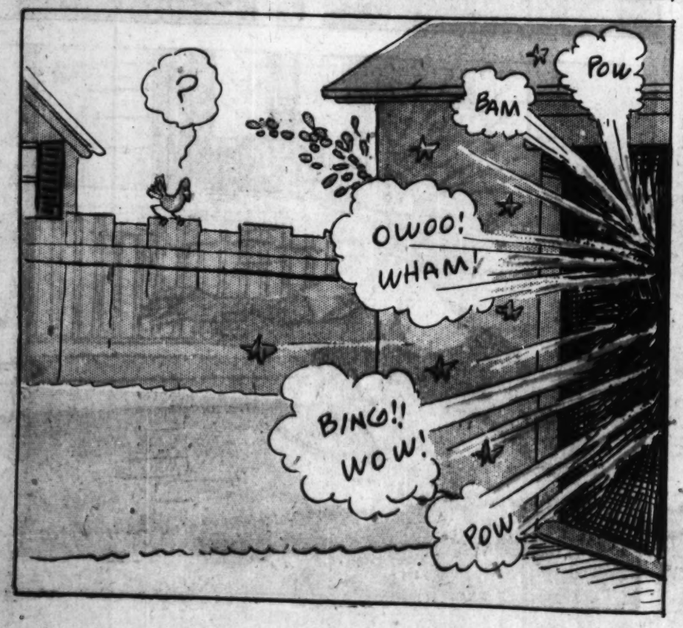

I DUNNO WHY IT IS, BUT I SURE GOT A LOT OF CONFIDENCE IN MYSELF TODAY!
YOU'LL PARDON ME A MOMENT, HAROLD— I PROMISED MOTHAW I WOULD LOOK AFTER HER ROAST!

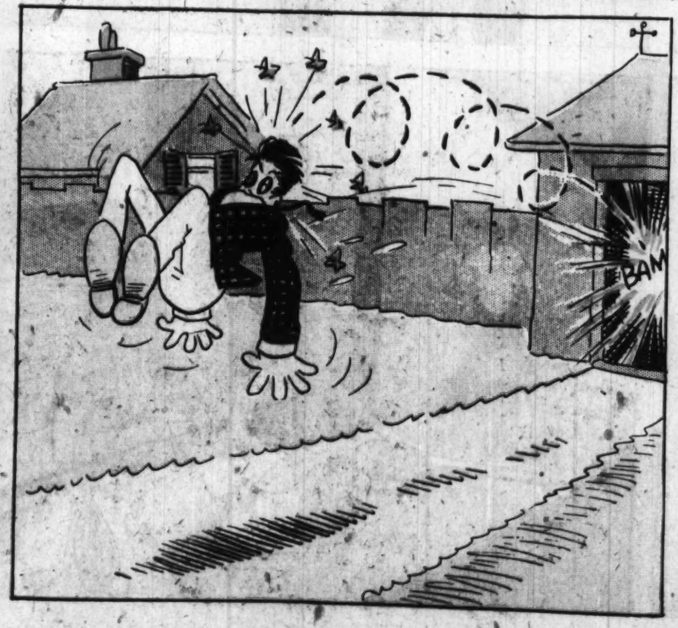

HERE, HAROLD! WE'LL SHOW YAH OUR HEARTS IN TH' RIGHT PLACE— A NICE COOL GLASS OF ROOT BEER FOR YAH!
BLESS YOUR LIL' HEARTS! A SORT'A PEACE OFFERING, HEY?
-AN' CHOC'LATE CAKE!


PEACE OFFERING ME EYE— BROTHER, THAT'S A DECLARATION OF WAR!
PHEWW!!! VINEGAR!


D?*? ? !!! ?!D
Y'


GRRR!


?
BAM
POW
OWOO!
WHAM!
BING!!
WOW!
POW


BAM


BOYS! HAVE YOU SEEN HAROLD?
YEH' HE WUZ HERE A MINUTE AGO— BUT HE LEFT AND HE WUZ IN A AWFUL HURRY TOO!
GOOD OLD BUCK! Y'DONE A DARBY DAY'S WORK— EAT ALL TH' CANS Y'WANT! LOT'S MORE WHERE THEY CAME FROM!
EARL ED

GASOLINE ALLEY



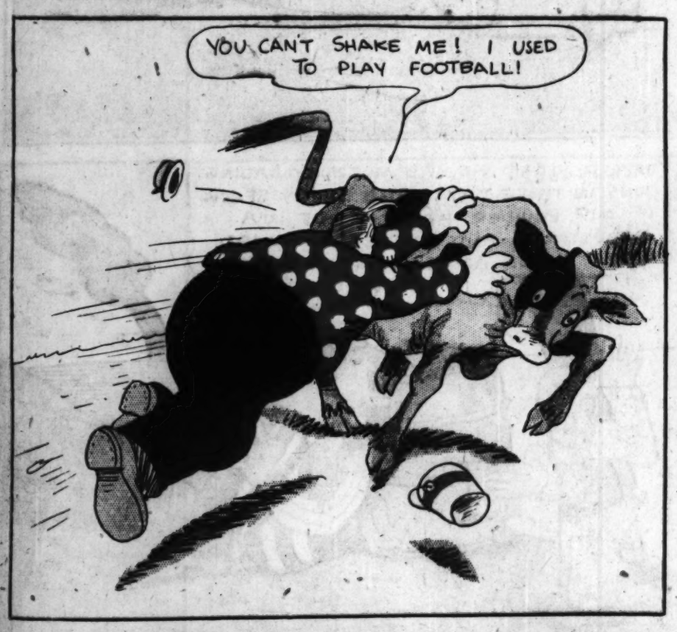




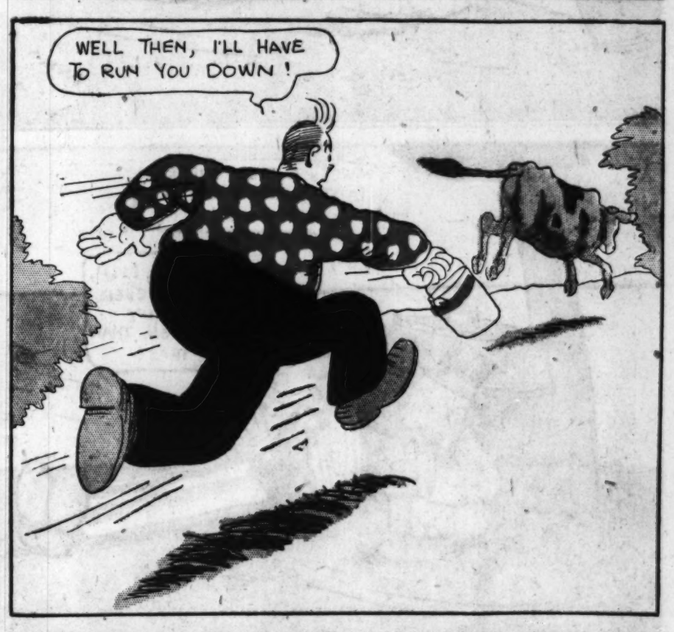


















PART FOUR

Chicago Sunday Tribune.

THE WORLD'S GREATEST NEWSPAPER

AUGUST 7, 1921

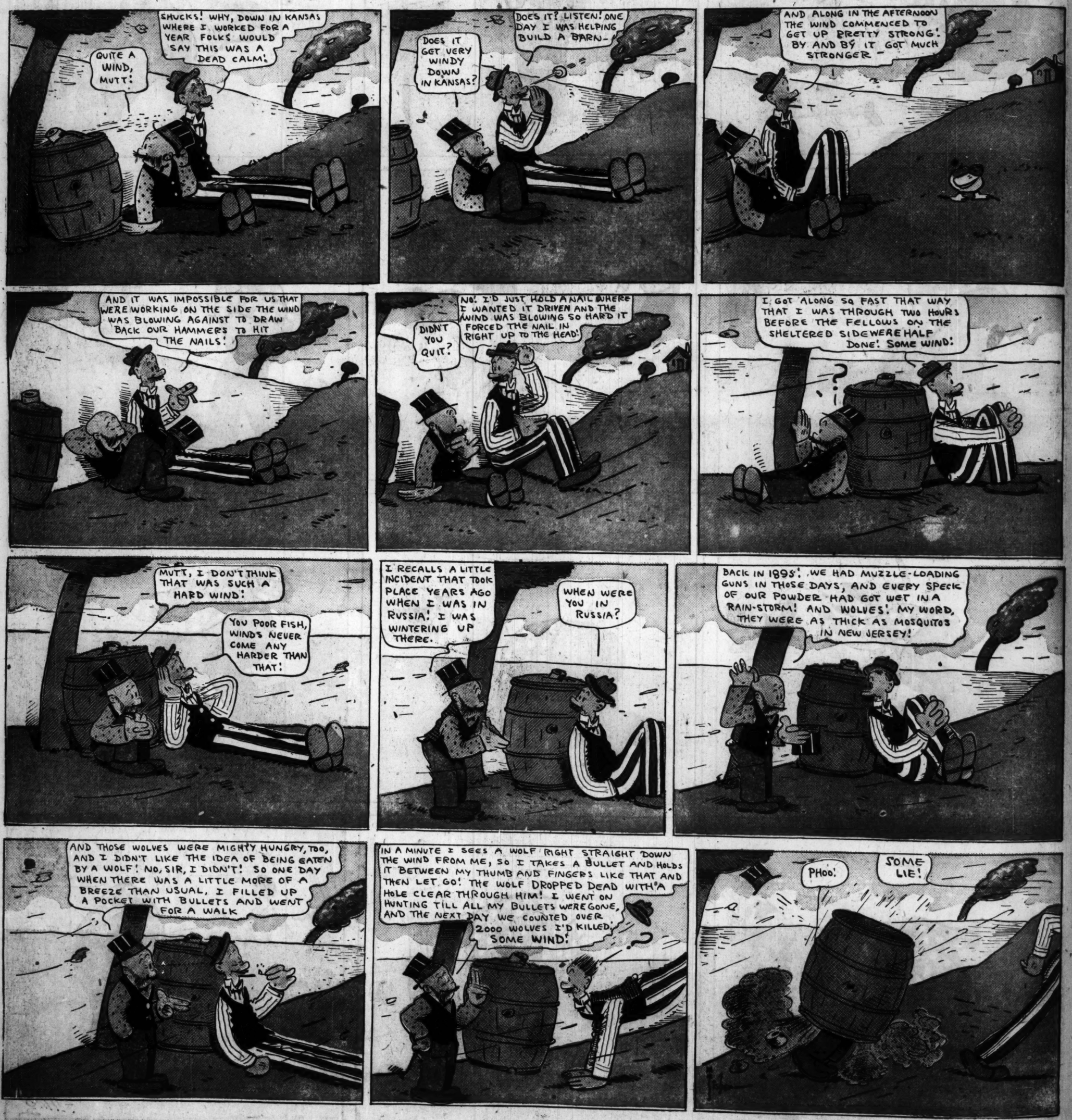
COMIC SECTION



MUTT AND JEFF

Jeff Goes Mutt One Better — By BUD FISHER

(Copyright, 1921, by H. C. Fisher. Trade-mark Reg. U. S. Patent Office.)



Blue Ribbon Fiction

Chicago Sunday Tribune.

THE WORLD'S GREATEST NEWSPAPER

Blue Ribbon Fiction

AUGUST 7, 1921

The INFERNAL MACHINE by J. Britten Austin



Rosa Bauermann had turned her head towards him, Jake Bravinsky—had looked right into him so that he shuddered.

Jake Bravinsky, Anarchist, Sits In at the Game of Death and Reaps an Ironic Reward

IN that busy quarter of an hour ere the great liner—steam strident from the exhaust-pipes high up against the vast funnels, donkey-engines running for a preliminary test as they took up the slack of the cables to the attendant tugs—cast off from the landing-stage but few of the preoccupied passengers noticed the handcuffed man hurried by two detectives up the third-class gangway into the ship. Those that did shrank back uncomfortably. He stumbled up like a man on the way to execution, pale, haggard, withdrawn into himself, faculties numbed by the imminence of his fate. His eyes stared without seeing.

The two detectives hustled him below into the depths of the ship, along electric-lit corridors where the light of day never came. A steward preceded them as guide, indicated at last a cabin on the lowest berth-deck. The door was opened and he was thrust into the tiny apartment dimly lit by a porthole close under the roof, the river-water lapping green along its glass.

The prisoner stood stock-still where he was pushed, bereft apparently of voluntary motion with the limbs that shook helplessly as in an ague. His mean little face was immobilized almost to imbecility. One of the detectives stood over him, looked into his vacant eyes.

"Now, no nonsense, Jake—or we'll have to keep you tied up all the way," he said, impersonally. With that he unlocked the handcuffs. The prisoner's arms, freed, fell limply pendent. The detective turned and went out of the cabin.

The prisoner watched his exit with lackluster eyes that stared in a vague and increasing horror as the sound of the key turning in the lock penetrated slowly to his consciousness. Suddenly, as though full perception released a spring in him, he leaped at the door.

"Let me out! Let me out! Let me out, I say!" he screamed at the top of his voice, hammering violently at the door. "Police! —police!—police—'Ere! 'Ere! *'Ere!*—come back!— Come back!"

His cry rang out on a piercing note of almost maniac terror, of extreme urgency of appeal. "I've got something to tell yer—I've got something to tell yer!—*Don't let 'er start!* Don't let 'er start!—Oh, Gawd, don't let 'er start—'Ere!—'Ere! Come back!—Police!—Come back!"

He exhausted himself with a whirlwind of blows, hands and feet battering upon the closed door, with a flood of agonized appeals mingled with bloodcurdling curses that dropped suddenly to whimpering humility and broke out again in a renewed fury of vehemence.

None answered him. The door remained closed. As he recoiled from it, gasping in despair and terror, he heard the shriek of the liner's siren in its last warning, the clank and rumble of cables paid out, the first throb of her engines awaking to life. A swirl of water in motion darkened the glass disc of the port.

He sank down to a seat upon his bunk, breathing heavily as from weak and overstrained lungs, his pinched face a ghastly gray. His eyes fixed themselves, fascinated, upon that porthole which the disturbed water obscured from instant to instant. They had cast off, were moving out upon their voyage across the ocean.

The reaction from his intense effort left him gripped in paralyzing certitude of isolation, of abandonment, of utter impotence. Penned here in this narrow steel cell far below decks, like a prisoner in an oubliette to be forgotten, cries and noises were alike useless; if heard were only to be contemptuously ignored. Numbed to the core of him, he ceased to make a sound, sat vaguely staring before him into flitting mental pictures where his conscious intelligence intervened only by fits and starts.

He saw himself in the dilapidated parlor behind the boarded-up saloon in the squalid street beyond the dock-gates, saw once more the white pinched face of the deformed little German-Jew chemist light up with evil triumph as he hoisted the heavy suitcase on to the table around which the "comrades" craned forward with eager interest. He saw him open it and, in a breathless silence, draw forth—a chunk of coal! The little Jew held it up for the appreciation of his companions.

"Dere you are, comrades!" He heard again the throaty, malicious chuckle of the inventor's voice. "Cast in steel—I enameled it mineself—and you can do vat you like vid it." He giggled like one diabolically insane. "You can drop it—you can hit it— you can do anyding you like vid it—*except burn it!*"

O'Donnell had taken it from him like a loving-cup and had gazed down upon it with almost affectionate admiration.

"And if it should by accident be shoveled into a liner's furnaces, comrade?" he had asked, grimly facetious, in his pleasant tones, his phraseology emphasizing, as was his wont, the fact that he was a man of education.

"It vill blow de belly out of her!" the little chemist had answered with a sudden violent ferocity. "Dose explosives—dey vill blow de belly out of de biggest ship dat ever sailed!"

O'Donnell had smiled amiably and, still holding aloft the chunk of pseudo-coal like a loving-cup, had looked around upon the clustered gaunt faces of the "comrades" as though in selection of one to whom to give it.

"Comrades!" he had exclaimed, his soft voice never more mellifluous, "we are going to strike a real blow this time—one the bloodsuckers will feel and remember! They shall know that the solidarity of labor is no vain boast!"

Neither in Jake Bravinsky's reverie of reminiscence, nor at the moment upon those eager faces craned towards the thing the big man held, was there any perception of unintended irony.

A longshoremen's strike was in progress, and the white-collared brigade recruited from the desks of the shipping company's skyscraper had sworn to turn the *Gargantuan* round and get her to sea again, with mails, passengers, bunker-coal and some at least of her cargo. They were going to make good, it seemed, thanks not a little to the strong force of police who protected them from the none too benevolent solicitude of the awkwardly-idle workers who massed sullenly beyond the locked dock-gates. But not one of that grim little group in the dilapidated parlor was either a striker or a worker.

Neither Chlodzky, the Pole; Lipoff, the Russian, nor he, Jake Bravinsky, the weedy degenerate product of two generations in East End London, had ever done a day's work in their lives except under the stern pressure of necessity or the law. He, Jake Bravinsky, urgently needing distance between him and the English police, had certainly assisted to fire the stoke-hold of a freighter all the way from Liverpool to New York—and when they arrived the chief engineer had met him half way and fired him.

That was his only recent occasion of la-

CONTENTS OF THIS SECTION

THE INFERNAL MACHINE,
a vivid tale of the sea and one man's night of horror, by F. Britten Austin.
PRETTY PAL,
the story of a lucky experiment in philandering, by Edward J. Doherty.
THE FADE-OUT,
a little adventure in domestic infelicity, by Jack Lait.
THE BOGIE OF FEAR,
a serial, by Arthur Somers Roche.
THE TEENIE WEENIES,
by William Donahey.
NEXT WEEK
A DAUGHTER OF PAN, a Blue Ribbon short story, by Stephen McKenna.

THE TEENIE WEENIES

THREE TEENIE WEENIES ARE FOUND GUILTY OF ENTERING A MUSKMELON. BY WM. DONAHEY.



THE Teenie Weenie camp was very comfortable and as there was plenty of food to be had near by the little folks all enjoyed themselves while Paddy Pinn and the Turk overhauled the two trucks.

The little people had traveled for some miles in the tiny trucks and they enjoyed the change of being in one place for a few days.

Most of the Teenie Weenies, after their work about the camp was done each morning, spent their time wandering along the shore of the creek, which ran near the tiny tents, and visiting the chickens in a neighboring barnyard.

There was a field of ripe muskmelons near by and the General ordered all the Teenie Wenies not to touch them.

"Land sakes!" exclaimed Gogo one afternoon as he and the Dunce lay on the soft mossy bank of the creek watching the clear water flow by. "I certainly would like to crawl into one of 'dem muskmelons in dat field over yonder."

"Why not?" asked the Dunce glancing over his shoulder towards the and chop a hole in one, eat all we wanted, and nobody would know anything about it."

"Yes they would know about it," answered the little colored fellow.

"Who would know about it?" demanded the Dunce.

"Why we all would, you and I."

"Ah, shucks!" muttered the Dunce rising to his feet. "Let's go over and look at those melons. That won't do any harm."

The two little fellows set off for the melon patch and on their way they ran across the Chinaman who was cutting some firewood for the Cook.

"Come on Chuck," cried the Dunce as the two Teenie Weenies came up to the Chinaman. "We're going over to have a look at those big muskmelons."

The Chinaman swung his tiny ax over his shoulder and followed the two little fellows to the melon patch.

The three Teenie Weenies stopped beside a huge melon and looked longingly at it for some time.

"Fo' de land sake!" exclaimed Gogo after he had looked at the big ripe melon and felt of its rough skin. "Gimme dat ax, I know it's dead wrong to get into that melon, but I can't stand it another minute. I's got to have a mouth full of dat melon if I's killed fo' it." And snatching the ax out of the Chinaman's hands he scrambled up the vine to the top of the melon.

In a few seconds the little chap cut a hole in the top of the melon and soon the three Teenie Weenies were eating with all their might.

Somehow the General learned that the three Teenie Weenies had cut into the melon. Whether he heard it from the birds, or whether some gossiping grasshopper whispered it into his ear, is hard to tell, but nevertheless he knew about it and that night the Dunce, Gogo and the Chinaman were called to his tent.

"Young men," said the General when the three Teenie Weenies stood before him. "You are charged of willfully and maliciously entering a muskmelon. Guilty or not guilty?"

"Guilty!" cried the three Teenie Weenies in one voice.

"Have you anything to say before sentence is passed on you?" asked the General.

"I has," said Gogo meekly.

"Very well, sir," nodded the General.

"Your honor, General," began the little colored fellow, "I knew I was doin' wrong when I done went over to dat melon patch. I don't blame myself fo' eating that melon, but I does blame myself fo' goin' where there was so awful much temptation. I done think a powerful lot 'bout dem mellions and I's all right as long as I done stay away from dem, but when I done stood right there lookin' at dem and a ax so handy I sure done plumb fo'get myself and I's sorry."

"I'm sorry, too," said the Dunce.

"I muchie slorry, for melly he give me muchie tummie ache," cried the Chinaman. "Me allie time stay away from muskiemellie."

"I'm sorry, too," smiled the General. "For it becomes my duty to pass sentence on you. You all knew you were doing wrong to cut into the melon and for having disobeyed you will have to suffer the penalty."

"Therefore, for three days you will not leave camp, and for three nights you will retire to your tents immediately after supper."

This was a great punishment for the little fellows, especially going to their tents immediately after supper, for that was the best part of the camp life, as every evening the little folks all gathered around the camp fire, sang songs and told stories.

"We certainly done got a lot of punishment," said Gogo as they made their way to their tent. "But then again that certainly was some mellion," and the little fellow smacked his lips and grinned.

[Copyright: 1921: By William Donahey.]

bor, and none of the other could boast of activities less remote. Yet they were not conscious hypocrites, these men. Viewing themselves in the distorted mirrors of their souls, they were rather martyrs, they who preached, with fierce energies sustained on a meager pittance from mysterious sources, the Cause, the Red Revolution that should, in theory at least, glut the poverty-stricken with the wealth of their oppressors.

Red Revolutionary also was Rosa Bauermann, the most fanatic, the least self-seeking of them all. He, Jake Bravinsky, could never look upon her without a little secret awe—and yet her ugly great gash of a red mouth, her blazing dark eyes, her bobbed black hair, fascinated him, stirred him to the depths.

"Whose shall be the honor?" Comrade O'Donnell had pursued, looking round upon the group, his pleasant, well-bred voice in ironic incongruity with his more than shabby appearance and the terrible implication of his query. "What comrade's hand shall deal the blow?"

And Rosa Bauermann had turned her head towards him, Jake Bravinsky, had looked upon him—had looked right into him so that he shuddered—with those great dark eyes that flashed enigmas. And Jake Bravinsky's little human soul was suddenly molten as though with volcanic fires—he had caught his breath with the strangeness of it, could not, for an agonized moment where Rosa Bauermann seemed like a brooding divinity that filled the room ready to bestow itself upon high daring, cry out his acceptance.

His own voice had sounded strange to him when he uttered it. "Give it 'ere, comrade!—I'll do the job! 'Aven't I done——?" and he had boasted vaingloriously of fire-raising and sabotage. He ventured a glance towards Comrade Rosa, found her still smiling in fierce appreciation, and boasted again. And Comrade O'Donnell had handed him the lump of pseudo-coal . . .

And then the next picture—the funnels and upper works of the *Gargantuan* lividly illumined in the glare of the purplish-white arc-lamps that painted her on the night as the volunteer gangs worked feverishly at her, shift relieving shift. The long line of warehouses in the deep contrasting shadow from that blaze blackened out the bottom of the picture—a blackness to which he crept and dodged, avoiding scrutiny, a heavy object close-hugged to his breast.

Then closer, viewed from a dark angle of the warehouse wall, he saw, in a proximity that dwarfed him, the towering sides of the great liner at the quayside, her gangways busy with hurrying diminutive figures absorbed in purposeful activity.

Below, on the quayside criss-crossed by railroad tracks, locomotives puffed and shrieked as they butted their trains of clanking freight-cars, vehicle by vehicle, to the tips. Car after car, quoined on the platform of the cages, rose its twenty feet upon the elevator, heeled suddenly and discharged its black contents with a clattering, clanging roar, down the iron chute into the bunkers of the ship. Train beyond train of coal and merchandise stood ranged upon the sidings, awaiting its turn for sling or cataract.

Towards one of those trains, the nearest, he crept stealthily from shadow to shadow, weak-kneed fear and diabolical malice at conflict within him. He cursed, automatically, under his breath, in an escape of nervous tension, as he approached it. It stood engineless, unguarded, but to his disgust not one car of it was in the shadow.

For a moment he had hesitated, his burden heavy in his arms, in a temptation of relinquishment. Then the image of Rosa Bauermann, her smile of enigma turning upon him, had come up before him—and the fierce little chemist's exultant phrase, "Blow de belly out of her!" had echoed in strange depths of him, an invocation that called up a flood of his bitter primitive hatred for these phenomena of a civilization from which he was excluded, and which he himself was impotent to create. The Sioux prowling around the stockade, the barbarian bursting in upon the monuments of Ancient Rome, ground their teeth even as he, in just such a blind, jealous rage of destruction.

During long minutes he had crouched in the shadow for his spring, awaiting opportunity. Then, in a temporary complete desertion of that stretch of quay, he leaped forward to the nearest truck, the last in the train.

In the full illumination, the white car-number, the black on white of the large label —"34518"—"Bunker-Coal—S. S. Gargantuan"—were vividly distinct before his vision, on a level with his eyes. He judged his distance and hurled the thing he carried. The lump of pseudo-coal fell upon the heaped-up coal of the truck, indistinguishable from any other lump.

"Blow de belly out of her!"—the fiercely vindictive phrase of the little German-Jew cripple had rung in his ears as he turned and fled into the night . . .

Then the great moment of relief, when, a seemingly endless period of waiting in the shadows by the dock-gate suddenly terminated, he had mingled with the crowd of a shift coming off work and under the protection of a posse of policemen had passed into the street where the sullen crowd of strikers congregated. His job was done—even now perhaps that artfully dissimulated canister of steel was sliding into the depths of the great liner like a germ of death unperceived but inevitable. Now to announce it to the comrades!

The picture of Rosa Bauermann, with her shock of black hair over her disturbing eyes, her great red gash of a mouth parted in a smile that was no longer enigmatic, haunted him as he dodged out of the crowd of "scabs" and sped, at a run, down the squalid streets to that little boarded-up saloon. His heart thumped heavily and unsteadily in his breast as he gave the arranged sequence of knocks upon its muddied door.

He waited. It opened not. He knocked again and again waited. Still it remained shut, no sound or hint of life behind it. A quavering anxiety came up in him—surely they would have waited for his return?—Rosa, at least? What had happened? He knocked, more loudly, yet now sure in advance that there would be no response. The house echoed under his knock like a place deserted.

Then a policeman came round the corner, approached him with the measured, unhurried step of a patrol upon his normal beat. Jake waited not for that scrutiny he never dared confront. Whelmed in a disappointment that chilled his body, he had slunk away, a bitter curse upon his lips.

He was filled with a somber anger against his confederates as he shuffled off to the miserable garret which was his home. They had better not play any tricks on him—or, sure as Hell, he'd peach! He'd show 'em whether he, Jake Bravinsky, was a man to be trifled with! He had a little vision of the group of them, Rosa included, standing in the dock, himself as State's Evidence scorning their impotent rage. A variant of this picture was the last clear thought in his mind as he drew his ragged, dirty blanket over him and sank into a sleep that was the profound reaction after the strains of the day. . . .

He had awakened with the touch of a hand upon his shoulder. His blind start from the bed was the instinctive movement of an animal habitually under menace and now trapped. He looked up, in a pang of terror, into the face bent over him, the heavy, impassive countenance of a policeman. As he glanced around him in the chill gray light of early morning he saw that his garret was abnormally peopled—another policeman behind the one who had awakened him, and, near the door, two men in plain clothes whom he instinctively recognized as from Scotland Yard.

"Come quietly, Jake," had said the voice from that face up to which he stared. "We've got you."

The tightening of the grip upon his shoulder bore in upon him the hopelessness of escape. He let himself relax, resigned himself.

"What's it for?" he had asked, sullenly. He remembered now, vividly, the sudden panic fear he had all but betrayed. Was it for his last night's job? The thought drove the blood from his heart—a life sentence loomed startlingly inevitable, life or little less. He had not dared to raise his eyes.

It was one of the plain-clothes men who had answered.

"I have a warrant for your arrest, Jake Bravinsky, on a charge of arson in Glasgow last May. I give you the usual warning."

Glasgow last May! He had almost shrieked mocking laughter in the revulsion of his relief.

A few hours later, shrunken between the two large policemen, he had shuffled into the dock of a District Police Court just commencing its business of the morning. The magistrate had glanced up at him with contemptuous indifference, registering him evidently as merely yet another of the miserable deadbeats presented to him by organized society for temporary elimination.

The magistrate could not suspect the exultant savage triumph which filled the distorted little soul behind the pinched and pallid face. He had done 'em! They hadn't found out! No matter what they did to him, he had got his revenge! He'd show 'em!

He gloated over the thought of that carload of bunker coal pouring into the bowels of the *Gargantuan*, visualized, with an unholy glee, the more satisfying in that it was perforce secret, the great liner throbbing on her course, her thousands of unconscious passengers at ease on her multitudinous decks, serenely superior to the ordinary perils of the sea, until that inevitable moment when an unsuspecting stoker—he loathed stokers and stokeholds with a fierce and personal hatred—hurled *the* shovelful of coal on to her furnace fires.

Absorbed in this vision, he had scarcely heard the charge as it was read over to him. It concerned something very remote from him—he had almost forgotten that warehouse in Glasgow—the real, vital thing for which he was responsible was hidden from these blind fools. He exulted childishly. And they'd never know!—for once he was certain of immunity in his war against an unsympathetic world, for once he'd done 'em! He felt savagely contemptuous of the stolid policeman who gave evidence of arrest.

Then one of the plain-clothes men stood up in the court, addressed himself to the magistrate. What was he saying?

". . . we should be obliged if you would make an order without adjournment of this case. We hold a warrant for the extradition of the accused." He passed it up to the magistrate.

"His presence in England is urgently required for trial with his confederates already arrested. We have retained a passage for him on the Gargantuan which sails tomorrow morning."

The *Gargantuan!* The name, a cymbal-clash of significance, awoke him with a shock at the heart to full realization of the detective's matter-of-fact request. The *Gargantuan!* Upon the moment he stood paralyzed in an awful terror, sweat pearling upon him, his tongue dry in his mouth, yet impelled, almost beyond restraint, to shriek a protest. No! No!—not the Gargantuan! He jerked a wild, eye-dilated glance around him, as though in a dread of visible appearance of the supernatural. The irony which condemned him to his own destruction was nothing less than this to his primitive mind. He gasped for his only sound.

Sitting alone down there in that bare cabin in the depths of the ship, his hands worked convulsively in repetition of his tense clutch upon the balustrade of the dock as he lived through the scene again—saw once more the magistrate nod his calm acquiescence.

Shriek out a warning? Would they believe him? He knew only too well that they would not. He had no proof—only his word, the word of a man obviously eager to postpone the processes of the law. Would the shipping company hold up the great liner, throw perhaps a hundred thousand dollars' worth of coal into the sea in despair of identifying the fatal lump, upon his mere assertion? He knew that they would not.

The most they would do would be skeptically to warn the firemen of the ship to keep a sharp lookout for any suspicious block of coal—and he could well appraise, none better, the futility of such casual inspection. And even if they listened—even if, improbably, he dodged the voyage of the *Gargantuan*, he would be assuredly shot or stabbed later on for his betrayal. He knew the "comrades." Either way he was in a trap. And, had he decided to shriek out the truth, he could not physically have done so. His tongue swelled in a dry mouth incapable of articulation as he watched the magistrate's pen sign the order. He felt himself turn sick. . . .

And now here he was—he came back to himself after this half-dreaming recapitulation of the episodes leading up to his present situation—shut up in the depths of the great liner throbbing her way, with a powerful, steady whirring of her turbine engines, into the immensity of the ocean.

Yes, she was well upon her course now—he was experienced enough to diagnose the full-powered evenness of the revolutions which set every plate and girder and fitting of her in subdued vibration.

Down below—in those hellish stokeholds—the half-naked firemen were shoveling the coal into the white-hot glare of her furnaces, shoveling and again shoveling until at last one lump that left their shovels for its fiery bed . . . he jumped to his feet again in a shriek of terror, banged against the door with frenzied fists.

He went mad, felt himself going more and more mad, flung himself at that locked door in a whirlwind of blind, wild energies that swept through him as from a source beyond him. Voice, feet, and fists clamored for release from this trap, as, like a caged wild animal overmastered by its instincts, he hurled himself again and again against that door which would not open. For all response he might have been alone in a world destitute of man.

His blows ceased suddenly, with that brusque reaction of the psychically unstable, as though in an exhaustion of the reservoir of force which had poured so tumultuously through the open sluice-gates of his being. Physical weakling as he also was, he sank down, his brain drugged in the stupefaction of an immense fatigue.

He slept, while that gloomy little cell about him, deep down in the mighty organism, quivered with the rush of the great liner as she hurried out to sea.

How long Jake Bravinsky lay in blessed unconsciousness at the foot of that door he did not know. He was awakened by its opening, by a sudden glare as the electric light was switched on. One of the detectives stood over him, accompanying a steward who brought food.

With dulled faculties that fumbled for definition of the vague terror he knew to be somewhere in the back of his mind—what was it?—he rose stiffly to his feet, tottered to his bunk. Then, seated, he looked up at the detective and remembered. His teeth chattered in the shiver which came over him. His lips parted as if for sudden utterance, but he could only stare dumbly. What use was it?—his brain began to work again—even if they turned round now the very next shovelful of coal might . . . he balked at exact imagination of the cataclysm.

His deep lying bitter hatred of the law and its representatives surged up in him suddenly, presented to him doubtless by his subconscious self for solace, blotting out all else. Anyway, they were all in the some boat! They'd all go up, all drown, together—no warning, no chance to summon help by wireless! He almost chuckled as he thought of that stolidly superior detective dead—dead and unsuspecting until the moment. They'd all go like that, the——! He grouped them, all of them, everybody that was not himself, in an ugly word for justification of his enmity.

After a glance around the cabin, a test of the screwed-tight porthole, the detective motioned out the steward.

"Not so much of that noise now!" he said, standing over his prisoner, "or we'll tie you up and gag you for the rest of the trip—you understand?" There was genuine menace in his tone. The weedy little wretch shrank back from him instinctively, the blood of two generations of gutter-thieves asserting itself in this close proximity to law personified. His bloodless lips quivered, but he made no sound.

After one last nod of significance, the detective left him to his food, turned the key once more upon him.

The first mouthful nearly choked him, but then, hunger awaking at the taste, he ate ravenously, was still unsatisfied when all was finished.

The dishes he put down jarred and rattled with the pulsation of those mighty engines, far away and hidden, indefatigable, so sure and steady in their unvarying whir and yet to him so full of menace. He sat crouched upon the edge of his bunk, staring vacantly at the door, his mind fixed upon the continuance of that faintly heard humming of the turbines, of that quivering vibration which pervaded the ship. At the back of his consciousness somewhere was a perception of the steady rise and fall of the floor beneath his feet, the slightly marked lateral cant, slowly righting itself, which spoke of the fact that they were already far out at sea. But he concerned himself not with their position.

The whir of that machinery which drove them unflaggingly onward, which might at any moment cease, held him fascinated. At each moment he expected the all-shaking roar. Yet those whirring revolutions continued unmodified in their normality, continued until their vibrations seemed to enter into him, to set his head whirling dizzily in a spin that was coincident with their own, beyond his control.

His brain worked feverishly, as with an independent will, placing before him again and again pictures that he could not banish—the uprush of a sheet of flame, the headlong plunge beneath waves dotted with human heads of the great liner, decks ripped open and funnels awry—himself in the cabin clinging to the bunk as she sank sickeningly in

PRETTY PAL by Edward J. Doherty

THE greatest contrast between his wife Gladys was full of joy. She laughed at least one night he would never forget. "What's wrong?" he asked.

THE FADE-OUT by Jack Lait

Wherein Mr. Cupid Takes the Traditional Chance, and Finds That Times Have Changed

WHAT a brutal commentary on life it is that the accepted "happy ending" is the first embrace of the lovers. It is very difficult to sell a story or a drama or a comedy—or anything except a farce—wherein that first clutch is the happy beginning. The world, as a dramatic critic, has voted that romance lives until the hero and the heroine may kiss in the spotlight, and that ends it as far as further interest in the matter goes.

It proves, for one thing, that suspense and not romance is the big punch in fiction—every form of elucidating fiction. Since the getting together of a man and a woman is the biggest thing in this existence, the suspense lives until they get together. When that transpires, the rest is detail sans excitement, and sweet tales of domestic married bliss as well as tangled triangles go into the literary undesirable class together with such forbidden and unmarketable themes as the truth about the underworld, stories about Mormons in which they are not made fiendish polygamists, un-mysterious murders, trial marriages, and divorce trials.

"Cinderella," the greatest story ever written, spends all but its last line in bringing Cindy and her prince to an understanding—all very simple and light—and dismisses with "And they lived happily ever after" the complex and truly important data about the business of living which begins with the blushing ingenue burying her face in the curve of the swain's honest shoulder.

This story, being fortunately sold before it was written, will therefore pioneer a hitherto unfooted trail, and will begin where the movies leave off.

Estelle sank into the arms of Dan.

When they stopped kissing, to catch their breath, Dan asked her when they would be married, and she said it was all so sudden that she must have time to prepare—would tomorrow afternoon be too long to wait? And so they were married.

Dan worked in a wholesale bean cannery. He enjoyed an average income, which means that he earned scarcely enough for one. When it came to feeding and clothing and entertaining and decorating two, the tall cost of blessed matrimony became a vexing problem.

Estelle did not nag or press him—much. She never "threw it up" to him that she was not being maintained in the luxury to which she had been accustomed (her father was a union bricklayer), but she merely insisted on getting what she wanted. Not that she made him pay for all she got—no; she made him owe for most of it.

All her life she had bathed the dishes and manicured the silver at home, but, being a wife, she knew that she had to have a servant. A servant in these days earns more than a managing director and eats more than a hired hand in husking time. Estelle got herself one who was too delicate to wash, but coarse enough to sport an appetite for baked potatoes (a dime a carat), cream puffs, caviar, liver and bacon, eggs benedictine, imported sarsaparilla, stuffed tomatoes, lemon cream pie meringue, and ripe olives.

Estelle had for years attended the movies, get in as get in can, and liked it. But now she was independent—she had hooked a man whose purpose in life it must be to provide whatever she could think of to want, so she attended the Jesse James Theater at $4.40 a throw, and thought the coiffure of the prima donna in very bum taste.

The feel of cotton against her satin skin now irritated Estelle. She had become dainty and esoteric. Crêpes and silks cost like the mischief, but they cost her less now than balbriggans had cost her before marriage—they cost Dan. So Estelle reveled in the touch of the silkworm's handicraft from toe to collar, and sent Dan's cotton socks to the laundry to be mangled.

Estelle's "folks" had reared her in the rear of a shanty, with southern exposure and a grand view of the rugged alley which had been her playground. Now she craved and leased an apartment so modern that it was a year ahead of itself, with the bed coming out of the mantelpiece and folding floors. The janitor service was execrable, but the front of the shack was so smart—it had a porte cochere, which she called a canopy.

Street cars had carried her for many years. But now, since Dan stood pat like a cheap piker and refused to buy a car, she was driven to taxis and in taxis. The rates were a shame and the tips, alone, a pretty item—but she couldn't be a yokel, could she? It was costly and all that, but what did she get married for?

Estelle also entertained. There were several other brides in the building and in the neighborhood who had more time than brains, and whose husbands had less backbone than gelatine, and the fair wives exchanged calls and garroted the wives who were not in their set—at that moment. When the visits were "on" Estelle they set the family bankroll back for heavy nicks in re cookies, salads, highballs, cigarets, and whipped cream. When Estelle made the rounds she had to have clothes fit for a woman to be seen in, heaven knew, so she wouldn't look like a crow and make a boob out of her husband and be panned.

The matter of boots, too, was substantially considered. The ante-nuptial footwear had been called shoes. Now nothing short of boots would do. The difference between shoes and boots is about $9. Boots are not taller, but they come higher. Time was when boots were things to wade in. Now the women wade in after them, through puddles of perspiration poured by hubby.

Furs. Ah! What is a woman without furs? What is she? Is she a woman at all? Furs are essentials. Ask any married man. Estelle was overlooking no essentials. She had been presented with a fox neckpiece on her nineteenth birthday and an electric seal muff on her twentieth Christmas. But now she yowled for a mink coat to her ankles, which was seven inches lower than the hem of her skirt. Did she get the coat? Would Bryan run for president?

Furniture was one of Estelle's hobbies. The chair assigned her at the family board during her adolescence had been sans a back and had cost 79 cents in the grand old days before the war when it was new and intact. But with marriage had come finer consciousness, and the living room was in mahogany, the dining room in walnut, and the boudoir in bird's eye maple. Wot ye the price of mahogany this day, fair stranger? A mahogany toothpick would crimp a garage keeper. Walnut is distributed by Troy measure, and bird's eye maple is being set into coronets. Estelle made the apartment very attractive with her furniture—the installment collector liked it so well he called almost every day.

For a year Dan stuck it out. Then, one evening after dinner, having prevailed on Estelle to have dinner at home despite the indisposition of the servant and his wife's expressed desire to dine at the Robury inn, he lit his hand-rolled cigaret and suggested that expenses of late had been rather heavy.

"Well, why look at me?" asked Estelle. "I'm sure I cost you little enough. If there's a woman around here who scrimps and saves any closer than what I do, she's starving to death, walking around in tatters, and working her fingers to the bone."

"I don't exactly blame you for it, dear—"

"Well—I should hope not. From the day I threw my youth, my freedom, my wonderful opportunities away and married you, I've been a slave to you, shut in and tied down, living from hand to mouth, counting the nickels, breaking my health, wrecking my constitution, and ruining my beauty trying to make ends meet on your office boy salary. And what do I get for it? What? You're forever picking at me, nagging me about money—money—as though I could help it. Goodness knows I don't let a penny slip through my fingers. Is it appreciated? It is like blazes.

"But I know what I'll do. If you're going to yelp at me like this every night, then I will cut loose—I'll do like the rest of the women around here. I'll have the game as well as the name. Here I go with a few measly rags when every other woman on the block has real clothes. Here I go to one matinée a week when every woman I know goes to shows every second night and to supper after. You call this living? My mother said I was a fool to marry you."

Dan sucked at his brown cigaret, kicked his frayed toe against the rug, drew a deep breath, and said:

"Now, 'Stella, there's no use taking on. I've had this on my mind for weeks. It's got to where I have to make it clear to you. You're—we're spending too much money. Figure it out any way you like, but we have to get down to a——"

"We? You mean I. Well, let me tell you this, Mr. Grouch—I've humiliated and deprived myself as long as I'm going to. And to have you complain yet! It's rich. I'll say I don't have to go to theaters—my husband hands me a flock of laughs, right here in my palatial three room dump of a home. So—you've been thinking this over. And you said to yourself 'O, Stella is a long suffering simp, she'll stand for a nice chop in the hand out she's stood for everything.' And you expect me, after all I've sacrificed, after all I've done for you and been to you, to eat bread and water, wear burlap and wooden shoes, stick home in these miserable four walls, and wait for your springy footstep to bring you in for more complaints, give up all my friends, scrub floors like a kitchen mechanic, and pick up coal and wood in railroad yards. Well, get this and never forget it—I'm the pretty baby what won't do any such things, see?

"Before you married me you hinted how prosperous you was. Oh, yes—by all means—have another nut sundae. Certainly, we must go to see such and such a play, it's glorious. Did I like American Beauties at nine bucks a bunch, or did my nostrils yearn for hyacinths at eleven? Well, you harpooned me. And now what?

"You grudge me every bite I eat and every shred of every rag I put on. Do I think it's advisable to buy this? And do I really feel I need that? Of course, if I must I must, but the way things cost these days—whew. You've got me so I'm afraid to buy a package of invisible hairpins or put sugar in my tea."

"Oh, now, dearie—it isn't as bad as all that. I want you to have everything. But, you see——"

"Sure, I see. I've been seeing for months. But I've choked it down, and said nothing. It isn't that it costs too much, only it isn't worth much. You don't love me any more. When we were first married anything went. Why? You wanted me to be pleased. It pleased you to see me—the woman you fancied—happy. Now that's over, and it's like any other mortgage or overhead, it comes hard to pay for it. You've got me where you want me, and now I can take it or leave it. Is that it?

"Well, you're all wrong. You haven't made an old woman out of me, hard as you've tried. I still have a remnant of my looks left. And any time you're tired of me, I guess maybe some other man——"

"You cut that kind of talk," he cried, up on his feet. "You're my wife, and I won't listen to it. Now, I've stood all I'm going to of this stuff. I've listened and been a sap all this time. Now you'll listen to me. You've had me broke, in debt, and in hot water from the first day I met you. We've been married long enough now to throw off this sweetheartering foolishness, and get down to hard tack. We've got to——"

"We've got to nothing. And don't you raise your voice at me. This is America, not Africa. I'm a wife and a voter and a citizen, not a squaw. I've got a right to what you make. It belongs to me. You cheated me into marrying you, and now you'll pay for it, and pay pretty. And I'd just as soon get it in alimony. Now, what do you think of that?"

Dan picked up his hat and walked out.

Six months later they met in court. Desertion and nonsupport were the charges. Half his income was the penalty.

They met again six months after that.

"How are you getting on?" she asked.

Oh, I'm living at my mother's. I live very quietly, 'Stell. How're things with you?"

"Well, I'm taking dancing lessons, and I guess I'll join a show. I've had a lot of offers."

"Offers?"

"Yes—proposals—and propositions. I'm not the little simpleton that you married, though, Dan. The man that gets me has to show me—has to show me he's willing and able to put up for a luxury like me. I've had my eye-teeth cut, and cut gems come high. I made my mistake. I'll profit by it."

"I—I don't quite get you," he said. "In all good fellowship, now that we're split, and now that you're getting your alimony regularly, will you be good enough to tell me—confidentially—just what you hold against me? Just what you expected me to do, more than to give you everything I had or could get my hands on and go into debt for life; more than that I should come home every evening, be devotedly true to you, worship you as long as you gave me half a chance in spite of what I saw and knew? Isn't there anything to marriage except clothes and taxis and shows?"

"Oh, I suppose so. I tried to be a dutiful wife. But, really, Dan, I never was meant to be a poor man's wife. I have temp'rament. You don't probably even know what that is. But I bubble with it. I should have married a millionaire, a sport, a good scout, a mixer."

"You should? Why? Is there anything wrong with you? Your parents were very decent people. You were a nice girl. Why do you think you should have had all that hard luck?"

She laughed aloud.

"See?" she said. "I knew you never understood me. Gee whizz—lived with me 791 days, and never knew me no more than if I was a stranger. Hard luck. What do you know about life?"

'I know this much about it," he answered. "Sports and mixers never catch up with it. Life can't be found that way. It's what you feel, not where you go or what you wear."

"Say—if you'll write a few of those hymns, maybe you'll make some kale, and be able to buy yourself a new hat; you need one. Well, I got to be going. Good-by."

"Good-by," said Dan.

And they lived happily ever after.

[Copyright: 1921: By Jack Lait.]

THE INFERNAL MACHINE

Continued from page three

hind the eyes that could not see—whirring madly to a climax, shrieked with his heart seeming to burst his breast, shrieked—there was a mighty crash somewhere. The last bulkhead! He essayed one more shriek that was soundless, would not come beyond a gurgle, put his hands blindly to his face, felt them, with a feeble wonderment, wet with a warm fluid from his mouth, reeled dizzily upon that sloping floor. Ah! at last, thank God! thank God!—there were lights, lights!—flashes and stars of dancing light! He pitched headforemost into a gulf of blackness.

. . . . . .

As dawn broke, the S. S. *Gargantuan*, crippled by a couple of smashed propeller-shafts, and afflicted with a heavy list to port that caused her captain to analyze expletively the ineptitude of an amateur stevedore gang at stowing cargo, was picked up by a freighter with a nose for salvage. Her passengers, who had whiled away the anxious hours by singing hymns or playing poker, according to their various tastes, had all of them long ago forgotten the temporary inconvenience caused them by a ten minutes break-down of the electric-lighting dynamos at the critical moment.

A few hours later, the ship's doctor wrote out, for the behoof of two exasperated detectives, a technically exact certificate of the death of Jake Bravinsky from natural causes. "Bursts blood-vessel," he interpreted, laconically, as they scratched their heads over his text book diagnosis.

. . . . . .

About the same time, the American manager of the shipping company was dictating a letter to the harbour-authorities wherein he expressed himself as highly dissatisfied with their attitude in regard to freight-car No. 34518, laden with bunker coal for the S. S. *Gargantuan* and hurled into the dock by a mob of infuriated strikers the night before the ship sailed.

If the spirits of the departed can revisit this earthly sphere, it is pleasant to think that possibly around that irate manager hovered the equally irate but impotent shade of Jake Bravinsky, frightened out of existence under false pretenses.

[Copyright: 1921: By The Chicago Tribune.]

utter darkness. Again and again these pictures came before him, in a merciless repetition, curiously exterior to himself, as though he stared at a maddening reiteration of the selfsame scenes upon the screen of a cinematograph—in his head the whirring, identical with the whirling of the turbines, of the machine that would not stop.

He flung himself down upon his bunk in an exasperated effort to escape this involuntary visualization of the terror to come, to sleep if possible. But still the whirring in his head continued, beyond his inhibition, placing before him again and again those pictures of impending doom at which the sweat came clammy on his brow. Like a machine it was, he thought, half delirious under his obsession, an infernal cinema machine—yes, that was it—the fever mounted in him—in his head was a whirring cinema machine over which he had no control. He sank at last into an uneasy sleep in a dream where that cinema machine in his head was geared somehow to the whirring turbines, was itself that infernal machine that should explode. . . .

He was awakened from a nightmare where he was clutched by nameless things by the two detectives standing over him.

"Time for exercise, Jake," said one of them, as the prisoner stared blankly into his face.

He roused himself stupidly, grasping only two outstanding facts. He was still alive. That infernal whirring in his head had stopped.

The three of them passed out of the cabin into the long corridor tenanted only by cleaners and an occasional hurrying steward, climbed stairways and again stairways, and finally emerged into the damp early morning chill of the open air. They passed aft to the steerage deck, where a few sailors were busy with hose and swabs. No other passengers had yet made their appearance.

His terror woke alive again in the wretched prisoner as, between his captors, he walked up and down that deck at a pace which they dictated to him. In his sleep down below there, the menace to his existence, although over at the back of his consciousness, had lost actuality—seemed unbelievable when he awoke. Up here, on the deck of the great ship whose white superstructure lifted and sank against the grays of a stormy sky, her shrouds moaning in the cold wind which smote him like a douche, he was brought sharply back to contact with reality. It was real—terribly real—this ship solitary upon the vast ocean where great waves rolled with foaming whitenesses under the torn clouds of an incipient gale. Even her immensity dipped to their turbulence.

He glanced along to the rows of boats swinging high up above the terraced promenade decks, ready for the almost unthinkable catastrophe, glanced still higher to where the four enormous funnels poured out volumes of black smoke that mingled with the low clouds. They fascinated him, those funnels. He could scarcely turn his back upon them when the limit of the deck was reached and he faced aft once more. He looked at them again with a strange relief when yet once again they turned. They were still vomiting their smoke, volute upon volute in endless succession of emergence, black smoke that was normal and still normal, welling and still welling in an even laziness of black coils that rolled about the funnel tops ere they were torn away by the wind. He agonized for the sudden upward burst of flame from one of them. . . .

The gale grew worse as the day wore on. Even Jake Bravinsky, immured in his steel cell far below decks, could tell that its violence increased from hour to hour. The loose fittings of the cabin jangled and rang in the staggering impact of the ship into the great waves which smote her at brief and almost regular intervals. The streaming glass disc of the port rose disturbingly toward a zenith which flooded the confined space with a cold gray light, and fell back again through a long arc to souse itself in green waters and a temporary gloom. Though he could see nothing, the panic-gripped wretch crouched upon his bunk could imagine the totality of the scene—the great liner wallowing in the enormous rollers which ran upon her in an endless succession of lifting, moving ridges diagonally to her bows, the beaten smoke—still in uninterrupted emergence from her funnels—mingling with the spume and spindrift flying over her upper works.

At every few moments a vicious intensification of the whirring vibration of her turbines was eloquent of propellors lifted clear of the seas and racing in furious and futile energy. Then, with a thudding crash, that shook every atom of her structure, her bows lifted again to yet another wave on which the propellors, once more immersed, drove her fiercely forward.

Hour after hour crept by in alternate illuminations and sousings of the porthole, in disconcertingly sudden drops that lifted the stomach in their apparent bottomlessness, in a never-ending succession of savage crashes and violent blows that checked for the instant the mighty momentum of that enormous mass of steel driven onwards and yet onwards by its own unconquerable power. And still the whirring vibration of the machinery that was the heart of her continued, continued until once more it became the dominant perception of his overwrought brain, continued through minute after minute, hour after hour, where to him each instant menaced awful cessation.

Once more, to his horror, he found his brain identifying itself with those rapid revolutions. Once more the machine in his head began to whir, beyond his control, presenting vividly to his mental vision those terrifying pictures of disaster—the upgush of flame, the viscerated ship plunging into the depths. And now to these pictures was added another, suggested by his experience of the morning—the wind-torn seascape of white foam creaming upon the heads of an infinity of waves leaden-gray under a sullen sky. No boat could live, be launched even, in such a sea.

He visualized, nevertheless, involuntarily, the ugly, panic-stricken rush for the davits—and then remembered, with a sickened shudder, that down here he was debarred even from participation in that hopeless fight for life, had not even that slender chance. The pictures repeated themselves, over and over again, to the accompaniment of the whirring turbines. He felt himself going crazed, tortured into madness, under their diabolical insistence. If only he could shut them off—stop that infernal whirring cinema machine in his head!

Food came to him midway through that endless, timeless day, was pushed into the cabin as to a kenselled dog by a callous steward who slammed the door upon him and would not wait for the cry he was so long in bringing to utterance. He had had a vague idea of calling for a doctor—anything to stop this maddening visualization of the impending terror, to stop that infernal machine whirring, whirring, whirring relentlessly in his tortured brain. He tried to eat for a distraction. Faint though he was, the food sickened him. He pushed it away untouched.

Night came. The port that lifted itself in its long slow rise above the waves ceased to be a disc of light; it rose and fell in an equal gloom, water leaking in through its brass circumference. The cabin was illumined only by a diffused radiance entering by the narrow slit above the door from a source somewhere along the corridor.

Still his brain remained terror-riveted upon the one theme, a furiously whirring machine out of control—he found himself still staring, against his will, at a funnel whose rolling heavy smoke suddenly shot upwards upon a sheet of red flame, a geyser of flying cinders. . . .

The hours passed in the half-light of his steel cell, far down in the depths of the great ship that crashed and thudded tirelessly into the buffetting seas. The dishes slid, overturned upon the floor as she pitched and wallowed and shivered in the ever-renewed collision of blindly meeting forces. Still the feverish whirring vibration of the turbines continued undiminished, permeating every atom of her structure as it did every fiber of his body, blurred ever and anon by the heavier vibration of propellers racing free in the instant or two before their automatic check came into play, stunned into abeyance every minute or so by the smashing impact of yet another great wave that swept down her length in a swish and scatter of flying water.

Up above there—the scene came vividly to him—behind the oilskinned watch upon her bridge, the great funnels were still belching black smoke into the blackness of the night. Under them—he thrilled with fanatic hatred—damnably confident passengers in their evening finery were seated at flower decked tables in gilded saloons. Under them again, far, far, below, the firemen were shoveling, shovelling, naked to the waists in the eye-scorching hell of the open furnace doors. From the bunkers the coal was tumbling down to them in an avalanche of black chunks, all indistinguishably like each other.

His hyperexcited mental activity began to find new channels for itself.

He found himself speculating—unable to stop speculating, a new form of torment reeled out by that ceaselessly whirring machine in his head—on the nature of the explosion when it should occur. Would he hear it in this part of the ship? He remembered, in newspaper accounts of torpedoings during the war, the statements of passengers in big liners who had heard nothing, felt only a slight shock, when the ship's side was blown in. That diabolical little German-Jew's infernal machine would explode deep down in the very center of the vessel—"blow de belly out of her"; the forecast rang in his ears. What sound would come to him here? A mighty roar, rending her vitals, flinging every one prostrate, or . . .?

What was that? His heart stopped in recognition of a faraway, muffled shock. He listened, his senses strained to an intense acuteness. What was that dull shock, deep down in the ship? His scream rang, strange and terrifying, in his ears, unconscious as he was that he had uttered it. He started from his bunk, clutched at the edge of it with claw-like, rigid fingers, sweat pearling upon his forehead, as he steadied himself upon the sloping floor that listed away under him and came not back. He listened, ears at strain for the slightest sound. There was a strange hush, an utter absence of the vibration so long continued. *The engines had stopped!*

At last! It was the explosion. He had no doubt of it. A breathless terror swept over him, denying utterance to the flood of wild blasphemy which rose in him like an inversion of agonized prayer. Mingled with it was a great relief. The whirring of that infernal machine in his head had stopped. He could think now, think with a rapid lucidity that amazed him. His mind, miraculously alert, took in all the implications of his position, while yet he clung to the bunk, speechless and incapable of movement.

Would any one come to let him out? There was a rapid scurry of feet along the corridor. It passed, ceased definitely. Then, in heart-stopping confirmation of his fear, the light in the corridor went out suddenly. He stood, clutching at his bunk, in an absolute darkness that enveloped him almost tangibly. He let go of the bunk in a dash for where he knew the door to be, slipped, with a sharp stab of accentuated terror, upon a wet floor sloping permanently at an acute angle, despite its slow rise and its seemingly endless subsequent subsidence. He crawled upwards on it, knocked his head against the door, pulled himself upright with a grasp upon its handle. Then, in a sudden access, he found his voice. He shrieked—piercingly, shriek upon shriek that rang through an appalling silence—shrieked like a maniac forgotten in his cell.

None came to answer him. There was no sound in the corridor outside. What was happening in that deathly silence which pervaded the great ship? He failed to bring himself to exact imagination. She still rose, still subsided, heavily, lazily. But the list which sloped the floor slippery under his feet remained uncorrected. Was she still afloat—settling, slowly but surely? He ceased his maniac shrieks to listen. There was no sound. This far-down corridor, remote from the general life of the ship, tenanted only by emigrants on the westward voyage, was deserted. He shook furiously at the implacably locked door, crashed his fists against its panels in frenzied blows that had no result but the flaying of his knuckles. He flung himself against it like a wild thing in a cage. The door remained immovable.

He stopped again, listened—listened for the rushing cataracts of water he knew must be pouring into the ship, down her companionways, along her corridors. He heard nothing. There was no sound perceptible in that rayless blackness which pressed upon him, save a sough and swish of water exterior to the ship. Then he understood. Of course, they would have closed down the watertight doors! He shrieked a curse at that unknown officer on the bridge performing his obvious duty, in a vivid imagination of the great steel doors sliding down into their immovable positions, shutting off the water indeed from this compartment, shutting him off inexorably from escape even could he break out into the corridor.

In the horror of this realization he relaxed his hold upon the door tilted forward against him, slipped and slid, in that utter blackness, down the sloping floor to the wall of the ship. He felt over it with trembling eager hands, felt for the heavy brass fastening of the porthole. It was still firm, though his hands were wetted in the water which welled up gently around its rim.

Despite the complete cessation of the crashing impacts with which the ship had so long smashed into the heavy waves, her equilibrium was by no means stable. She still rose, though heavily and draggingly; still sank, ever more and more deeply it seemed, in a sluggish roll which emphasized in its swing-back the ugly list that the lift had failed to correct. In that engulfing blackness she seemed to subside ever lower and lower, inert, incapable of righting herself, cradled still by a motion of the waters that swished and washed against her flanks, sinking with every lurch into rayless, unimaginable depths.

The frenzied man huddled there in the darkness against the wall wet with water from the leaking port had no doubt of it. *He knew.* That infernal chunk of coal had done its work only too well. Paralyzed for any movement, his imagination worked feverishly and yet, in that complete dark, could form no definite mental images. To his horror, that terrifying machine in his head had started again—beyond his control.

It was like being in a darkened movie-hall, where the still whirring machine could only project flitting and fragmentary pictures from a torn film in the intervals of frequent "black-outs" upon the screen. But still the machine went on maddeningly—the more maddening because somehow the machine was part of himself. The mental photograph of a sinking derelict he had once seen recurred over and over again in that patchy sequence—the hulk sagging in the seas which lapped over her, higher and imperceptibly higher—the decks awash, waves licking the canvas of her bridge—and then the silent, sudden engulfment, disappearance.

Were they still afloat, upon the surface? He dared not give himself the answer. Even though they had sunk beneath the wave-tops, he remembered—all scraps of apposite knowledge that he had ever picked up coming to him with a memory preternaturally acute—that great ships likt the *Gargantuan;* if their bulkheads were closed, did not drop like a stone to the bottom of the sea, but remained, swung as it were at an intermediate depth, in a slow and gradual subsidence as one compartment after another was burst into by the pressure of the water.

Such—he knew it—was their position now, rolling sluggishly fathoms down—how many he wondered?—below the surface of the sea, sinking gently, ever sinking, down, down, down in the darkness towards the bottom. *That darkness!* The awful of it came upon him suddenly in a renewed access of horror. He put his hand out in it, invisibly. That darkness, utterly black, blacker than the blackest night, which enveloped him and seemed to choke him as he gasped in his terror—*that darkness would never be lifted again!*

It was black, stifling darkness for him for all that was left of his life—darkness, complete, unbreakable, inexorable, until—until—*death*—death in that blackness! He shrieked again and again, purposely, for he knew there was no hope of rescue, shrieked stridently in a mere blind escape of energy from overcharged nerves.

For an indefinite period of time, hideously prolonged, he sat huddled and gasping, crouching against that wet wall of his lightless cell. How long was it since *it* had happened, since the engines had fallen silent, since their relapse into darkness? It seemed an eternity, was certainly many, many hours. Long, long ago they must have disappeared below the surface of the sea. He imagined bulkhead after bulkhead bursting under a torrent of unillumined water as they sank deeper and yet deeper, narrowing and ever narrowing the margin of his life. Presently the last bulkhead would burst, and then . . . Or perhaps it would not burst. Perhaps it would hold and then, in a few days, as he used up the limited supply of air, he would suffocate. In a few days! He had been here, in this darkness, days already—days and days!

Yes, days and days he had been here and he was suffocating—he was suffocating now! He felt his heart, big and thumping heavily, in his breast, swelling as though it would choke him. He tried to rise to his feet upon that unstable sloping floor, reached for an unfound support in the blackness, and sank down again, gasping.

Then, in that pitch blackness, the ship gave a heavy lurch, lifted once more as with difficulty, subsided in a long roll that threw him against the wall. The floor seemed to sink endlessly beneath him. He clawed himself partially upright and shrieked, with his last breath, curses—curses—curses—upon Rosa Bauermann, upon the "comrades," upon that diabolical little German-Jew. Yes, she was going now—going finally.

He shrieked once more in that awful, oppressive blackness, shrieked, his ears singing, that infernal machine in his head—be-

[Continued on page seven.]

EASTMAN

CHICAGO SUNDAY TRIBUNE

PRETTY PAL by Edward J. Doherty

THE greatest contrast between his wife and the pretty pal, Jimmy Turner thought, lay in the shape, size, and complexion of their hands.

Mrs. Turner's hands, playing a supper sonata on the gas burners of the kitchen stove, were coarse, rough, red. Her fingers were short, stubby, calloused, and unlovely; though there was no question as to their deftness and capability. Her nails were—well, just nails.

The pretty pal's hands were long and slim, white and dimpled, and the slender fingers were tipped with shining beauty.

One pair of hands was always skimming over typewriter keys, turning gracefully the pages of fashion magazines, patting a wad of sunny hair, or playing with something—so it seemed to Jimmy Turner.

The other pair had known little play, opened few magazines of any kind, wandered over no typewriters, enthralled nobody by its beauty—it had been employed mostly for utility.

Jimmy worked in the loop, and his was a responsible position. Among his other duties he had that of writing the signature of S. Lee Barker on numerous, if unimportant, letters.

It was an important consideration, to Jimmy, that Mr. Barker had not asked any one else to write that famous name. Nobody could put the flourishes to it that Jimmy could. It didn't procure him any more money, this task, but it made him feel more content with himself.

Besides it was a recognition of his usefulness. He had worked for the firm for twenty years, and he felt it time his value was acknowledged.

He sat at a desk a little removed from the others in the room, and nearer to the stenographer than was good for him. He couldn't help watching her.

She was a pretty girl, and Jimmy's eyes felt rested when he looked at her. Sometimes he consciously avoided looking, but the noises she made all day long, with her machine, her vanity case, her candy box, her pencils, her papers and carbons, or her dainty mouth, forced him to turn his head.

Jimmy hadn't thought much of Gladys when she first came to work, or, for that matter, much about her. Mentally he had criticized her hat with its great dangling bunch of black and red cherries, her silken hose, her short skirts, her odd handbag, and even the way her hair was arranged upon her forehead.

"Why will they wear those stilts instead of heels?" he asked himself, "and how do they ever manage to get around on them?"

Yes, Jimmy was even a little irritated with the newcomer, until she laughed aloud one afternoon. It was a beautiful thing, that laugh, as sweet to his ears as an April rainbow to his eyes. And thereafter she was his pretty pal, and nothing that she did was wrong.

It got so he used to think of her the first thing in the morning, while Mabel was out at the gas range, in her faded blue cotton kimono, her hair untidy, her eyes still full of sleep.

And the more he thought of Gladys the more—and paradoxically the less—he thought of Mabel. He couldn't help the contrast. He couldn't help wondering why Mabel seldom smiled and never laughed any more, why she was so plain, so unromantic.

He never thought of Mabel these days after he had left the house. His day was filled with Gladys. He would sit back in his chair, when she had left the room, and compare her to springtime and flowers and rippling streams, the splashes made by leaping fish, the chiming of bells, and the music of flutes and fine old violins.

Gladys was full of joy. She laughed at everything. Jimmy used to think up things to make her laugh at; and it was hard work, too, and not at all necessary.

She laughed at his interest in a new dress, a saucy hat—"outre," she called it—the shape of a new handbag, anything or everything. She didn't have to have anything in particular to make her laugh.

Jimmy got so full of her he could hardly wait until he got to the office to say "Hello there, my pretty pal." But he said that only to himself. To her he said, "Good morning, Miss Hagen, lovely weather," then waited for the laugh.

At evening when she was putting on her hat, and talking to the men who were always clustering around her, he would say, "Good night, my pretty pal, I won't see you till tomorrow," and then, aloud, "Good night, Miss Hagen."

A dozen times a day he woud say it to himself—"pretty pal, my pretty pal."



He couldn't help watching her. She was a pretty girl, and Jimmy's eyes felt rested when he looked at her.

Sometimes he said it with a little shame, sometimes as if the words were magic, and again with a sneaking thrill of adventure. But never could he make himself say it aloud.

Once he called himself—to himself—an old poll parrot, and he blushed deliciously.

Jimmy did not love Gladys Hagen, and he knew it. He loved the beauty of her, the grace of her, the vibrant sweet laugh of her. That was all.

He told himself again and again there was no wrong in this—but even so he felt a tiny bit guilty because of this secret love; and he was quite bitter over his narrow life, his bald head, his shabby suit, his bowed legs, and his tired and tattered wife.

He hated to go home. It was always the same. Good-by to Gladys, her departure with the bunch of young clerks, the purchase of the evening newspaper; the long ride on the "L," standing up and swaying, trying to read and keep his feet from under other feet, clinging with one arm to the strap until it was weary, then substituting the other arm; his wife over the gas stove, arms bared to the elbow, coarse hands, red fingers, a hot damp smile on her hot damp face; the evening meal, eaten in silence; the reading of the headlines, a look at the sporting page and the comics; lights out; bed.

Jimmy and Mabel had been married twenty years, and Jimmy had begun to wonder if all marriages turned out like his, so flat and stale, so cheerless, so common; the same routine, night after night. He decided he could not stand it any longer. He was going to break the routine. He was going to have at least one night he would never forget.

On this particular day Jimmy hustled out at noon and bought two tickets for the best show in town. Then, with guilt written all over his face, he stepped into a store and bought a two pound box of candy. He hadn't bought candy for ten, twelve years—more than that, maybe. Anyway, he figured he had a right to buy candy for a friend.

He would go to Miss Hagen's desk and give her the candy and ask her to go to the theater. He would explain that Mabel never ate sweets, and that she didn't care for the theater. No, perhaps he had better say Mabel had gone out of town. Perhaps, too, it would be best to write Gladys a little note.

It was a perturbed little bow legged, bald headed man who sat at Jimmy Turner's desk and waited for Gladys to appear. He waited a long time. He was anxious, and worried—and, though he wouldn't admit it, a little relieved. He wouldn't have to ask her until she came. He wanted to so badly—and yet he didn't quite dare.

When 3 o'clock came and Gladys was still absent he strolled to another desk—a little self-conspicuously, but braving it out—and asked in as flippant a manner as he could:

"Where's the handsome steno? Haven't seen her all afternoon."

The young cub snickered, and Jimmy blushed and began to stammer.

"You, too?" said the clerk. "Poor old Jimmy! You, a married man! Fie for shame!"

Jimmy was covered with confusion, but he stuck manfully to his question until he learned what he had sought to learn. Gladys had called up, saying she had a toothache.

The candy was in Jim's overcoat pocket when he reached home, and the tickets to the show that was to have been such a treat to his pretty pal were in the pocket of his vest. He tossed the coat over a chair in the hall, took his seat in the kitchen, watched his wife cooking supper, and said not a word. The wonderful night he had planned—O, what was the use?

"Supper's ready," said Mrs. Turner.

Jimmy came out of his shattered romance suddenly, conscious there had been something strange in the timber of his wife's voice. Not in what she said—she had said it nearly every evening for twenty years—but in the way she said it.

He passed that over. He was mistaken. But when Mabel suddenly rested her head on her arms and started weeping—noisily—Jimmy knew he had not been mistaken at all.

"What's wrong?" he asked.

"Nothing," she said. "Nothing at all."

When a weeping wife tells her husband that "it's nothing," the wise husband knows he has somehow committed a great blunder. Jimmy was wise. He knew he had blundered. But how? He was sure Mabel knew nothing of Gladys. So he asked her again, this time more gently.

"Toothache," she said.

"You don't act like you had toothache," said Jimmy. "Tell me, now, there's a good girl, what is the matter?"

Mabel got up at that, tumbling the chair to the floor in her haste.

She put her hands over her face, her poor red ugly hands, and wept almost hysterically.

Jimmy took her in his arms, and learned the truth. It was their twentieth wedding anniversary and Jimmy had forgotten it. He hadn't spoken even a pleasant word to her in months. He didn't love her any more. She had tried so hard to be a good wife to him. She had toiled for him twenty years. She had rubbed the skin off her knuckles washing his underwear and his shirts, she had ruined her hands and reddened them ironing his collars, and cooking his dinners, keeping the house clean for him.

"Look at those hands," she demanded suddenly, holding them out before him, turning them to show the palms and the backs. "Look at those hands that I was once so proud of. They were beautiful when I married you. Look at them now, Jimmy Turner. Twenty years. Slaving. Nobody else in all the world would work for you like I have. But I loved you. I was a fool! Do you love me? I can't even get a pleasant look from you—and today——"

"There, there, sweetheart," said the soothing Jimmy. "I didn't forget."

He gave her the candy, and the theater tickets.

She was transformed. She was a girl again, the wife he used to know. She gave him a hundred kisses. She squeezed him. She rumpled his hair. She laughed until she cried, and cried until she laughed.

"No one could ever love you like I do," she said, and ran to get dressed for the theater, munching a chocolate and trying to talk through it.

She left Jimmy dazed, shamed, and yet jubilant.

He was shamed because what his wife had said to him was true. It was his fault that her hands were red and ugly. He had squeezed the whiteness and the shapeliness and the tenderness out of them. He had even squeezed the joy out of her life.

And then, when he had made her a frump, what had he done but compare her to a younger girl? A chit of a girl who had never worked for the comfort of any man, whose hands were still white and glorious, and whose laugh——

Jimmy's meditations were cut short. Mabel was standing in the doorway, dressed for the show. She was dressed in prim oyster linen, a shiny brass brooch at the throat, her old shoes, her ridiculous old hat with its faded flowers, her mended old gloves, and that terrible thing that once had been a coat.

"How my pretty pal would laugh at that!" Jimmy said to himself. He could even hear her laugh; and it enraged him. In that minute all the love that Jimmy Turner had ever felt for Gladys Hagen was put aside forever.

"Ready?" he asked. "I've been waiting weeks for this one night. I wanted to surprise you, dear. That's why I didn't tell you soon as I came in. You know what I was thinking when I watched you cooking dinner? You were turning the gas up and down, you know, now this burner, then that. I thought of the organist at the cathedral playing a wonderful hymn.

"Come on, we mustn't be late—my pretty pal."

THE FADE-OUT by Jack Lait

CHICAGO SUNDAY TRIBUNE

It's advisable to buy this? And do I really [illegible] I need that? Of course, it must. It must.

THE BOGIE OF FEAR

ILLUSTRAT
MAUDE A

THE STORY.

ALLAYNE GUERNSEY has inherited the Guernsey millions and an inborn dread of scandal. Her besetting fear of being talked about has led her, at 24, to magnify a trivial quarrel with

SPENSER BOURKE, her fiancé, break the engagement, and rush into a heedless marriage with

BENNETT HALSEY, a smooth crook, who is at the end of his resources and needs Allayne's money. At the start of their honeymoon Allayne learns of the existence of a woman known as

ROSA HALSEY, whom the crook discarded to make his marriage possible, and she promptly tells Halsey she is through with him. The train on which they are passengers is wrecked and Halsey, seeing his scheme a failure and fearing the police, who are always on his trail, conceives the idea of "playing dead" by exchanging papers with one of the wreck victims. Allayne's former romance is renewed and, supposing Halsey to be dead, she and Bourke are married and find themselves supremely happy. Then Halsey, who has been traveling about again with Rosa, reappears in the rôle of blackmailer. Allayne has put all her wealth into Bourke's business and is at her wits' end when the crook asks for money. Therefore she complies without question when he demands that she meet him at a roadhouse. Meanwhile Halsey has had a heart attack, knows himself to be at the point of death, and has turned his thoughts from greed to revenge. He proposes, he tells Allayne, to kill himself and let her be found in the locked room at the roadhouse with his body. As he is about to carry out this threat, Rosa, who has provided herself with a revolver, enters the room through a window and kills him. Allayne, terror-stricken at the thought of further scandal, makes her escape from the roadhouse with Rosa, hoping that Halsey's death will be thought a case of suicide. But she does not reckon on the resourcefulness of

RANDOLPH JENKINS, the town's chief of police, who finds two weapons in the roadhouse room and no burns on the dead man's forehead, where the bullet entered—conclusive evidence, Jenkins decides, of murder. Nor does Allayne know that Halsey, as a part of his scheme of revenge, wrote a letter to this same chief of police, summoning him to the inn.

SIXTH INSTALLMENT.

Rosa Pays the Piper.

THE Chief turned to the door and beckoned the trembling clerk to enter. The man did so.

"Who had this room? I mean, did he give any name?" asked Jenkins.

"He telephoned—gave the name of Carver," replied the clerk.

"What time did he phone?"

"Between twelve and one," was the answer. "Said that he wanted a private dining room. He got here a little before one, ordered luncheon for two, and said that a lady would arrive shortly and to send her up here. When she came she went right upstairs, after asking me where Mr. Carver's room was."

"Ever see her before?" asked Jenkins.

The clerk shook his head.

"How was she dressed?"

"I didn't really notice, sir," said the man, "except that her clothes were dark and that she wore a heavy veil."

"Couldn't identify her then?" asked Jenkins.

The clerk shook his head again. Jenkins looked beyond him to where, in the doorway, stood the sergeant and his followers, plainly piqued that their Chief had beaten them to the scene.

Jenkins beckoned to the doctor. The surgeon entered and bent over the dead man. His examination was cursory, perfunctory.

"Death instantaneous," he announced, rising from his knees.

"All right," said Jenkins. He bent over and picked up from the floor the automatic pistol lying by Halsey.

"One shell fired," he announced. He walked to the table and picked up Halsey's revolver. He "broke" it and found that none of the cartridges had been exploded.

He waved a hand to the sergeant and the plain clothes men entered. "Take charge, sergeant," he ordered. He turned to the clerk. "I'll talk to you later. Where's the waiter who served them?"

The man came quickly forward. "We'll talk outside," said Jenkins. He left to the sergeant the detail work of examination.

Downstairs, in the private office of the manager, he questioned the man.

"Never saw the dead man before?"

"Never, sir," replied the waiter, nervously.

"Tell me what happened—from the moment of his arrival," ordered the Chief.

The waiter's forehead wrinkled. He was not a bright mentality, but mentality is not required of waiters. But he was honest and very anxious not to omit anything.

"Well, sir, the man—Mr. Carver—had ordered luncheon for one o'clock."

"From you—or from the clerk?"

"From me, sir. As soon as he'd come I went to the dining room upstairs, sir. He ordered the regular table d'hôte meal, sir. Then he asked me for pen and ink and stationery. I brought them to him, sir. A few minutes later he rang for me, and when I got to the room he gave me a letter and told me to mail it. He gave me a dollar tip, sir, and said to mail it right away. And so I walked right down to the letter box and dropped it in,"



"There's been a murder at Hillcrest."

He paused, as though for dramatic effect. He had got over his first nervousness. Doubtless he visualized himself as the center of an admiring circle of friends tonight, thrilling them with the tale of the drama in which he played a leading part.

"And the letter was addressed to you, sir!" he cried.

Jenkins stared at him. "To me?"

"Yes, sir. He made out it was so important that I took a look at the address. And it was addressed to the Chief of Police of Hillstown, sir."

Jenkins had had, in the few brief months that he had been at the head of the Hillstown police force, many exciting experiences. But this was the most exciting of all. The dead man upstairs had written to him shortly before his death. Why? The answer came immediately to his mind: because he feared death, knew that some one intended him injury, and wished the forces of the law put immediately upon the trail of the slayer. Unquestionably, even the name of the slayer would be contained in the letter.

The reasoning *must* be sound. Why else should the dead man have written to Hillstown's Chief of Police?

He reached for the telephone upon the manager's desk. He was connected with the Hillstown postmaster.

"This is Ran Jenkins speaking."

"Listen," said the postmaster. "I don't belong to your party. If you have any complaint to make, please address it through the proper channels. Or is it a dinner invitation, Rannie, old top?"

"Neither," said Jenkins, "a favor."

"The bank account is yours," said the postmaster, chuckling.

"Not even that," laughed the Chief. "There's been a murder at Hillcrest. I've just learned that the murdered man wrote a letter to me before he was killed. How recently has mail been collected from the box near the Inn?"

The postmaster whistled his amazement. Then, "Just a minute till I find out."

Jenkins heard him speak to a clerk. In a moment he said, "The last collection was at eleven this morning. The next is at seven tonight. What time was the letter mailed?"

"About one," said Jenkins.

"H'm. In that case it's still in the box. I'll send an inspector out at once to open it. I'll have him give you the letter. Where'll you be?"

"Well, if he comes right away I'll be waiting at the Inn," replied Jenkins.

"All right. Anything else I can do?"

"Not a thing, old man, except," he added, "not to mention this letter."

"Silence is our middle name down here," said the postmaster.

Jenkins hung up the telephone and turned again to the waiter.

"Well, what happened after that?"

"Luncheon had been ordered for one o'clock sir, and I brought it up in a heater, just as a lady came up the stairs to the door. I opened it for her and let her in. Then I went in, too, and began serving the meal. Then I left them. About an hour later, sir—maybe less—I went up and knocked. I heard the lady ask what I wanted. I told her that I'd come for the dishes. She called through the door that they'd ring when they wanted me. So I went downstairs. I usually go off duty at half-past two or three, sir, until the night trade begins. But I couldn't leave until I'd brought the dishes downstairs and been paid the check.

"So, bye and bye, I went back and knocked. This time no one answered. I tried the knob and found the door locked. So I went to the top of the stairs, thinking it was pretty funny, and called to Mr. Kenny. He came upstairs and we knocked and called. Then, getting scared, we broke open the door. Mr. Kenny ran right downstairs and saw the woman driving off in her car. Then he telephoned—and that's all, sir."

"And very well told," Jenkins complimented the man. He sent for Kenny, the clerk.

"Did you see the woman leave?" he asked.

"Well, sir, I didn't exactly *see* her," said Kenny. "I was going over some accounts and I sort of felt that some one was passing, but I didn't look up. But the waiter called a minute later, so I guess she must have gone by just before he called."

"And when you discovered the body?" prompted Jenkins.



Rosa obtained a time table, chose a secluded corner of the waiting room, and sat down to study it.

"Then I ran downstairs and looked out the door in time to see the woman going down the driveway in a car. I hollered to her, but she didn't stop. Then I telephoned the police."

"Didn't notice the number of the machine?"

The clerk shook his head.

"Send in the rest of the employés," ordered Jenkins.

But half an hour later, when he had questioned all of the servants, Jenkins gave up the idea of discovering the number of the machine. He went upstairs and talked with the sergeant.

Halsey, in his way, had been something of an actor. It was necessary that he should be, inasmuch as he played so many parts. And when he was posing as an Englishman he carried no papers that, falling from a pocket, might have unmasked him. At the time of his death he had been posing as William Carver. To have carried any papers identifying him as Bennett Halsey, or as anyone else, would have been reckless. So, upon his body had not been found a single document that would indicate that he was anyone other than Mr. "Carver."

As a matter of fact, beyond a few engraved cards, bearing that name, there were no papers whatsoever upon him. Save for the letter that had been mailed to hi
Jenkins could see no clew to the possib
identity of the slayer. Of course, the
might be finger prints upon the handles
the weapons, and these were careful
shielded. Also, the sergeant and his m
would later examine the man's clothin
looking for laundry or other marks th
would serve to place him. But just no
there was nothing to do save wait for t
arrival of the postal inspector.

He did not keep the chief waiting lon
But when he arrived carrying in his ha
a bundle of soiled, muddied envelopes,
face wore a puzzled expression.

"Sorry to keep you waiting, chief,"
said. "But—somebody skidded into the
ter box at the foot of the drive. Knocked
over and busted the mail box. I found th
letters in the road, but—that's all."

He handed them to Jenkins. There w
no letter addressed to him.

"Did you get them all?" he asked.

The inspector shook his head. "I pick
up one of these in the trees across the ro
There must have been a high wind blowin
no, I don't suppose I got half of them. A
it's so dark now that it isn't much
looking."

But Jenkins disagreed with him. O
more he picked up the telephone and issu
orders that half a dozen men, equipped w
flashlights, should be sent out at once.
their head, a little later, he began a s
tematic search of the neighborhood of
broken letter box. But two hours later
temporarily gave up the search. Envelo
had been discovered as far as fifty ya
away from the box. Others might have be
carried by the wind even farther. A
across the main road were rather de
woods, with thick underbrush. To sear
this place at night, even with elect
torches, was out of the question. He mu

Blue Ribbon Fiction

by Arthur Somers Roche

possess his soul in patience until the morrow.

He drove back to headquarters. He wished that the identity of the murdered man—and of his murderess—could have been solved tonight. Tomorrow's opposition paper would make much of the mystery. Of course, it was absurd to expect the police department to solve every crime within a few hours of its commission, but still—he wished that it could.

And because of that wish, he did not close his desk and leave the office. Perhaps he was assuming too much. The letter of the dead man might be void of clews. It might be the letter of a crank. It might contain—anything. If, in the meantime, he could learn something about the man, without depending on the discovery of the missing letter.

At ten o'clock that night Sergeant Blaney reported to him that a man named Carver, and his wife, had been registered at the Longridge Hotel, a questionable hostelry in the cheaper section of Hillstown. The man had been heard giving a taximan the address, "Hillcrest Inn," about noon today. Later his wife had made inquiries about him, and had walked, apparently much disturbed, away from the place. She had not returned. It had also been learned that the man Carver had been seriously ill the day before and had had two doctors called to him. These doctors had been interviewed, but knew nothing of the man, save that they had attended him and that he had been dangerously ill, at the point of death, in fact. Servants had heard the woman called, by her husband, by the name of "Rosa." She had not returned to the hotel since she left it, shortly after noon. The sergeant had a description of her.

"Send that description out," said Jenkins. "Have her arrested on sight. Anything in the rooms that would tend to tell who they were—anything about them?"

The sergeant shook his head. "Not a thing, Chief."

Jenkins nodded. Shortly, there being nothing else to do, he went home.

Criminals of the confidence game type can have no homes. The burglar, plying his trade by night, his identity masked, may find it possible to maintain a residence. There is no reason why, by day, the burglar should not be a respectable-seeming business or professional man. Doubtless many of them are. For, unless he has bungled his work, he need not fear recognition.

But the confidence man, the swindler, works in the open. He presents his forged note of introduction, insinuates himself into his victim's good graces, perpetrates his chicanery, and—must needs fly to fields afar. He cannot meet his victim next day at the club. For his identity is known. He must depart with all the celerity that he can muster.

Rose, wife of a confidence man, had never known home life since the ill-fated day when, a cashier in a little southwestern restaurant, she had made the acquaintance of Benny Halsey, who was at that moment engaged in laying the foundation for an oil swindle of some magnitude.

Since the day, shortly after their meeting, when she had married him, she had always "traveled light." For it was essential to their liberty that they be able to step aboard a train or boat at a moment's notice. It was cheaper, Halsey used to say, to buy new things than to wait for the laundry—and a policeman.

So that there was nothing of hardship, nothing unusual, in the fact that Rosa found it necessary to leave Hillstown without any of the effects that she had brought there. She had slightly over fifteen hundred dollars, enough to keep her going for some time. After that—O, she could take care of herself.

Just how she would take care of herself was not important at the moment. She had been honest until she met Halsey. Whether or not she would have remained honest had she never met Halsey is doubtful. She was of the sort that takes what it considers the easiest, most comfortable course. If circumstances arranged themselves so that honesty would be easy, Rosa would be honest. But with her future she was not at all concerned. Only the immediate present interested her.

She had progressed through many moods since the killing of Halsey. On the moment of regaining consciousness that ever-present fear of the police had ruled her. But only momentarily. She had become indifferent to the consequences. Then, a little later, she had been anxious to end everything, either by jail or death. A little after that she had decided to begin life all over again, and escape was the thought that ruled her. It still ruled.

She did not make the mistake of engaging a taxicab when Allayne set her down from the roadster. It was a stormy day. A taximan, reading the account of the killing at Hillcrest Inn, might remember having conveyed a wet and bedraggled woman to this or that place. No, she would walk to the railroad station. Ticket agents in so bustling a place as Hillstown would hardly remember every prospective passenger.

But, unfortunately, there would not be a train for New York until late afternoon. Rosa, in the waiting room, studied the situation thoughtfully. In an hour or so—perhaps less—the railroad stations would be watched. Unfortunately, a description of Allayne—if one were obtainable—would loosely fit herself, Rosa. They both had worn dark clothing, were veiled, and their general complexions were the same. Rosa was tempted to remove the veil, but decided not to. Some employé of the Longridge Hotel might be in the station, attending to tickets or baggage for a guest of the place. Curiosity might be aroused at sight of her.

From the information window she obtained a timetable. She chose a secluded corner of the waiting room and sat down to study it. A train for Chicago left in two hours. And, of course, local trains left for various points at frequent intervals.

Chicago and New York, however, were the only places where Rosa felt that she might hide in security. And she didn't know Chicago at all. It suddenly occurred to her that there were other roads besides this one which passed through Hillstown. She asked for a timetable of another road. Studying this, she found that a train for New York left Stasburg in two hours. According to the map, it was only a dozen miles or so from Hillstown.

She left the station and approached a taximan. She knew that it made her conspicuous, that the man would remember her, but it was extremely doubtful that the Hillstown evening paper of today would contain any account of the killing of Halsey. Her brief residence in the town had taught her that the evening paper came out at one o'clock and that it published only one edition. She doubted that it would be enterprising enough to publish an extra. Therefore, the taximan wouldn't connect her with the killing—supposing that he did—until tomorrow morning's paper had been published, at the earliest. And by that time she'd be in New York.

"Can you drive me to Stasburg?" she asked.

The man eyed her appraisingly. With her hat and suit wrinkled by the rain, she did not look like the sort of person who could pay fifteen dollars for a taxi ride.

"It's nearly thirty miles," he said. "Cost you fifteen dollars."

"That's all right," she told him. "How long will it take?"

The taximan glanced at the slippery street. "Pretty muddy over the hills," he said. "Ought to do it in an hour and a half, though."

Rosa opened the rear door of the machine. "All right; take me there," she ordered.

The man hesitated, and she guessed the cause. She opened her purse and extracted fifteen dollars. She gave it to him. "And there'll be five more when we get there," she told him.

The man's surly face lighted up. "Hop in, lady," he invited. A moment later they were turning away from the station.

Emotion is exhausting. There were no pangs of remorse to keep Rosa awake and she had no fears of capture. Wherefore she sank into a placid slumber. She never awoke from it in this world.

Rounding a curve on a steep hill, the taximan came face to face with a descending car. To save an infinitesimal fraction of time, the taximan was hugging the wrong side of the road. The other was a heavy touring car and its brakes could not stop it; barely checked it. The taximan whirled his wheel over. He saved his own life. But the big car tore into the rear of the taxi and crushed it.

Hours later the taximan awoke in a Hillstown hospital. Beyond a bad shaking up he was well enough. And in the morning he was able to talk with a detective of police, and give information concerning the accident. Frankly he conceded that it was due to his own recklessness.

"How's the lady?" he asked remorsefully.

The detective told him. The taximan groaned in horror.

"Who was she?" demanded the detective.

The taximan shook his head. "Never saw her in my life before," he stated. He narrated the circumstances of his engagement by Rosa.

The detective was quick-witted. He saw a connection between the victim of the accident and the woman wanted for the Hillcrest killing. So, in the morning, employés of the Longridge Hotel definitely identified the body of Rosa as the missing "Mrs. Carver."

Jenkins, arriving at his office at nine, was greeted by the detective. He listened attentively to the man's story. He nodded approvingly.

"Good work, Wilson," he said.

A reporter from the afternoon paper was waiting to see him. He ordered that the man be admitted.

The morning paper, pro-administration, had contained a long account of the mysterious killing, and had wound up with the statement that the police were showing remarkable efficiency.

Jenkins smiled as he read this. There had been neither efficiency nor inefficiency shown as yet. But now, this information brought by Wilson clarified the case. There remained to be found the letter that had been written to him by the dead man, but that would merely explain, probably, the motive for the crime. And that was not nearly so important as the identity of the slayer.

And that identity, Jenkins believed, had been discovered. The woman was fleeing Hillstown when she had been killed. It was known that she had been excited at learning that her husband had left the hotel. Of course, there was something puzzling in the fact that "Carver" had made, apparently, an engagement to meet a woman at Hillcrest, and that his wife, who patently had been there and killed him, should have been excited at his departure from the hotel.

Still, Jenkins reasoned, they had intended to go together, but for some cause the man had decided to go by himself, leaving the woman to follow later. The letter written by the dead man might clear up this gap in his reasoning.

And that letter would soon be found. Half a dozen men had been searching for it since dawn. They were, according to a report upon his desk, climbing trees, looking in the branches. . . . They'd find it. And, because a crowd of amateur searchers would hinder the police if the existence of the letter were made known, nothing had been given to the newspapermen about it. The waiter had been instructed to keep silent, and Jenkins was quite sure that he would obey.

So, feeling that with the identification of Rosa the department had a good night's record, he smiled upon the representative of the evening paper. Personally, they were friendly, although politically opposed.

"Anything new on the Hillcrest murder, chief?" asked the reporter.

"You can't bawl us out this afternoon, Kennedy," said Jenkins. "Anything new? Well, something. We've found the woman who killed 'Carver'."

The reporter was a sportsman; he could appreciate the dexterity of a foeman.

"Nice work," he commented. "How'd you do it?"

Jenkins told him. The reporter nodded.

"Anything on the motive?" he asked.

"Not yet," Jenkins admitted. "But we hope to learn something."

The reporter nodded again. "But you can't prove that this woman killed the man," he objected.

"It's circumstantial; I'll concede that," said Jenkins. "But pretty good at that."

"I'll say it is," the reporter congratulated him. "Much obliged, Chief."

Jenkins grinned. "Don't mention it, Kennedy."

"All right, I won't," smiled the newspaper man.

There was something mocking in his smile, something that made Jenkins vaguely uneasy. Did the man know anything that was not known to the police? Mentally he began reviewing the case as it had progressed thus far.

He had an excellent brain. And he had not been thinking five minutes before he began to see, not the one flaw in his reasoning—the strangeness of the fact that, if "Carver" were planning to have luncheon with his wife, he had not driven to the Inn with her—but several others. For opposition sharpened his wits.

The case, with the identification of the body of "Mrs. Carver," had seemed so simple that he had been content with what had been done. But the mocking smile of Kennedy made his brain, lulled into contentment, awaken.

"Mrs. Carver" had been killed in an accident to her taxi. But she had ridden away from the hotel in a car which she had driven herself. What had become of that car? It couldn't have been a taxi, or there would have been a chauffeur. Why had a woman, who apparently owned her own car, later used a taxicab?

[To be continued.]

[Copyright: 1921: By Arthur Somers Roche.]



PART 5

Chicago Sunday Tribune.

THE WORLD'S GREATEST NEWSPAPER

WANT ADS

AUGUST 7, 1921.

INDEX TO CLASSIFIED ADVERTISEMENTS

	Page
Automobiles	12-13-14
Aeroplanes	11
Auction Sales	11
Arts and Antiques	11
Barter and Exchange	11
Business Chances	14
Books and Magazines	1
Business Service	14
Billiards and Bowling	1
Building Materials	11
Boats, Yachts, Etc	11
Boarding and Lodging	6
Board Wanted	6
Cutoff Clothing	14
Contracts to Let and Wanted	11
Clothing, Furs, Etc	1
Cameras, Kodaks, Etc	4
Clubs and Association Memberships	1
Dancing Schools	7
Dogs, Birds, Poultry, Etc	7
Dressmaking and Millinery	4
Excursion and Travel	7
Financial	11
Garages	14
Help Wanted—Male	3-3-4
Help Wanted—Female	4
Household Goods	1
Home Workers' Services	1
Horses and Carriages	6
Hotels	6
Instruction	7
Jewelry, Watches, Etc	11
Land Information	11
Light and Heavy Manufacturing	11
Lost and Found	1
Musical Instruments	1
Musical and Dramatic	1
Machinery and Tools	11
Miscellaneous	14
Mortgages	11
Office Devices	1
Personal	7
Pantons	1
Printing, Engraving, Binding	1
Postal Post and Express	1
Pictures, Frames, Etc	4
Patents, Patent Attorneys	11
Printing Machinery and Supplies	4
Plumbing, Heating Fixtures	11
Real Estate	7-8-9-10-11
Roofing	11
Roommates	6
Sales	11
Store and Office Fixtures	11
Situations Wanted	2
Safes	11
Sporting Goods	1
Sewing Machines	1
Storage, Cartage, Forwarding	6
Stocks and Bonds	11
Tents, Awnings, Etc	11
To Rent	5-6-7
Typewriters and Supplies	14
Trade Schools	4
Trunks, Bags, Suitcases	4
Vacuum Cleaners and Cleaning	1
Wanted—To Rent	5-6-7

HORSES, HARNESS, CARRIAGES.

AUCTION!

We Will on Monday, August 8, 1921, at 10:30 a. m., at 2918 N. Robey-st., sell at public auction the entire teaming business of F. BIESCHKE & SONS, Successors to ERNEST & MARIE KETZLER, Consisting of a completely equipped teaming business, such as:

12 Heavy Draft Horses,
10 Single and Double Wagons,
10 Single and Double Sets of Heavy Harness,
Breast Harness, Fly Nets, Collars, Roller Bearings, Barn Equipment, Tools, Blankets, Tarpaulins.

And other assorted equipment usually used in a business of this kind. All the above goods will be sold in Lots and Parcels to the highest bidder for cash.

A deposit of 25% will be required from each and every purchaser. Checks must be certified.

MICHAEL TAUBER & CO., Auctioneers,
317-319 S. MARKET-ST., CHICAGO, ILL.

WANTED—TO BUY, 3 2,000 DOUBLE COAL wagons and 3 1½ ton single coal wagons; must be in good cond. Address O J 409, Tribune.

FOR SALE—BEAUTIFUL, GAITED, SOUND saddle horse; big bargain. Inquire Apartment 1, Phone Lake View 7600, between 10 and 2.

FOR SALE—BEAUTIFUL BLACK SHETland pony trap and harness; 43 in. high. Melrose Park 751.

FOR SALE—SHETLAND PONY, HARNESS, and cart, cheap. MASTERSON, 4358 N. Clark. Graceland 5809.

FIRST CLASS BALD SADDLE HORSE, 5 yr. old, mouthed; bridle and saddle for sale. Elmhurst 50. Ask for DR. LICKERMAN.

ROOFING.

ROOF LEAKS—I REPAIRED AND GUARAN. tee, $5; auto truck service to all parts of Chicago; established 34 yrs.; largest and best roofing yard in Chicago. J. H. Dunlop Roofing Co., 5411-13 Ogden-av. Rockwell 329.

TERMS OF SUBSCRIPTION OF THE TRIBUNE

Orders for mail subscriptions must be accompanied by remittances to cover postage paid in the United States (except Chicago and suburbs and postal zones 5 & 8, measured from Chicago), Canada, and Mexico: Daily, without Sunday, one year, $6.00; six months, $3.75; three months, $2.00; one month, $1.00. Daily, with Sunday, one year, $15.00; six months, $8.00; three months, $5.00; one month, $2.00.

Sunday only, one year, $7.50; one month, $1.00.

Rates for subscription in postal zones 5, 6, and 7 (measured from Chicago), Canada, and Mexico:

Daily, with Sunday, one year, $19.50; one month, $2.00.

Daily without Sunday, one year, $12.00; one month, $1.50.

Sunday only, one year, $7.50; one month, $1.00.

Foreign subscribers ordering the Sunday Tribune without daily are charged 25 cents a month extra for postage. Give postoffice address in full, including county and state. Remit by express money order, draft, or in registered letter at our risk; to The Tribune Publisher.

Tribune Building, NORTH DEARBORN STREET, CHICAGO.
NEW YORK—512 5TH AVENUE.
WASHINGTON—40 WYATT BUILDING.
SAN FRANCISCO—406 HAAS BUILDING.
LONDON—125 PALL MALL, FACING THE HAYMARKET, LONDON, S. W. 1.
PARIS—420 RUE ST. HONORE.

Persons wishing to take The Tribune by mail may order it by postal card or telephone Central 100. When delivery is irregular complaint should be made.

All unsolicited manuscripts, articles, letters, or pictures sent to The Tribune are sent at the owner's risk and The Tribune Company expressly repudiates any liability or responsibility for their safe custody or return.

RATES AND POSTAGE—One cent for each four pages or part thereof, unless other postage rate quoted above applies to complete papers. When parts are folded in 1 cent for each two ounces. Postage rates fixed by the laws of the postal department and newspapers insufficiently prepaid cannot be forwarded.

MEMBER OF THE ASSOCIATED PRESS.

The Associated Press is exclusively entitled to the use for republication of all news dispatches credited to it or not otherwise credited to this paper, and also to local news published herein.

All rights of republication of special dispatches herein also are reserved.

LOST AND FOUND.

BAG—LOST—JULY 28; CHAMOIS, CONtaining platinum diamond bar pin and 2 rings and currency, on Lincoln highway or detour between De Kalb, Ill., and Lowden, Ia. W. J. Morstrom, Chicago jeweler's name on the bag. Handsome reward if returned A. C. Barclay, 358 North-st., Elgin, Ill. Telephone 1361-W.

BAG — LOST — BEADED, CONTAINING money, business cards and check book; reward. Call Harrison 8514 or Fairfax 1932.

BRACELET—LOST—FLEXIBLE, GOLD WITH diamond. Phone Lake View 6457; suitable reward.

BROOCH AND STRING OF BEADS—LOST—$50 reward for return of same; brooch cameo coral; in neighborhood of 69th-st. Tel. Midway 4561.

DOG—LOST—LIVER AND WHITE POINTer, Thursday night. Reward if returned to garage, 2411 E. 71st-st.

DOG — LOST — LAST SUNDAY, BROWN French bull, female; no collar; return to 1030 N. La Salle. Ph. Sup. 2404. Reward $20.

FRENCH BULLDOG — LOST — FEMALE; Wednesday night; dark brown, almost black; named Bell; baby's pet. Finder please return to 1333 S. Lawndale-av. or phone Lawndale 5724. Reward.

KEYS—LOST—BUNCH OF KEYS ON CHAIN with padlock, between Argyle-st. and Evanston; reward. Call Superior 0746.

MOTORCYCLE — FOUND — APPLY G. A. Herrmann, 2717 W. 22d-st. eve. or phone Rockwell 2980, 7 to 9 p. m.

NECKLACE—LOST—PEARL, WITH DIAmond set with platinum clasp, on Ravenswood L or from Blaine-pl. to L sta. on Rockwell-st., or from L sta. to 219 S. State-st. Wednesday p. m., Aug. 3, or Thursday, a. m., Aug. 4. Finder please notify E. J. Schiff, care Wolsworth Co., 219 S. State-st. Wabash 8012. Reward.

NECKLACE—LOST—GOLD LINK, ON AUG. 4, on 22d-st. betw. Washtenaw and Marshall-blvd., California and Ogden; heirloom. Please return; reward. Ph. Cicero 4421 after 6 p. m.

PIN—LOST—IN FIELD'S, MANDEL'S, OR on State-st., diamond bar pin, Aug. 3. Reward. No questions asked. Ph. Monroe 4550.

PIN—LOST—CHI PHI FRATERNITY PIN; reward. C. E. Cutis, 1353 Insurance Exchange Bldg. Edge. 6882 or Wab. 969.

PURSE — LOST — ON STREET CAR, BY working girl; contained watch, traveler's checks. Reward. 3104 5th-av. Kedzie 7337.

RING—LOST—CONTAINING 12 DIAMONDS, either Yellow Cab or Union Station; reward. K. M. BOSTWICK. Phone Harr. 1960.

SPECTACLES—LOST—IN YELLOW CAB, Wednesday, 5 p. m. Finder please phone Edgewater 720 or return to 4825 Sheridan-rd. Reward.

SUITCASE—LOST—MAN'S, SUNDAY 11 P. m., between 56th and Dorchester and 64th and Stony Island-av. Finder please phone Hyde Park 2756. $50 reward.

UMBRELLA—LOST—GOLD HANDLE; 5158T-st.; keepsake. Rew. H. E. W., Ken. 4562.

WRIST WATCH—LOST—LADY'S, BET. LA Salle Hotel and Monroe on La Salle, or on Monroe bet. La Salle and Ft. Dearborn bank and State-st. or State n. to Marshall Field's; reward. MRS. WAGNER, Evanston Hotel, Evanston 5000.

PARCEL POST AND EXPRESS.

PURITY E. Z.

is a wholesome and scientific combination of malt and hops for making the finest food beverage. NO SUGAR. NO ODOR. NO BOILING. NO TROUBLE. Send this ad and $1.25 for full 3 lb. can. SPECIAL FOR THIS WEEK ONLY, 3 cans for this coupon and $3; dozen cans, $11.00.

BOHEMIAN OUTFIT

contains 4 oz. can Purity Brand Oregon Hops and full 3 lb. can Purity Brand Bohemian Malt. Send this ad and $1.00 for one complete set. Three sets, $5; dozen, $18.

DOMESTIC OUTFIT

contains 4 oz. can Purity Oregon Hops and full 3 lb. can Purity Brand Domestic Malt. This ad and $1.35 will bring you a complete outfit. SPECIAL FOR THIS WEEK ONLY. 3 sets for this ad and $3; dozen, $11.

BEVERAGE COLORING

is absolutely pure and harmless. Four ounce bottle, enough for 300 gallons, 50c.

Fruit and Cider Presses at Reduced Prices.

50 gal. Sanitary Malt Barrels.....$4.00
Curd Cloth, 811 sq. inches better than wood; 1 gal. $1.50; 3 gal. $2.00; 5 gal. $2.75; 10 gal. $4.50; 15 gal. $6.50.
POWDERED CHARCOAL, 20c lb.; 10 lbs., $1.50; 50 lbs., $5.00.

CIGARS—Press Club, San Alto, Rubini, and La Azora, regular 10c straight size, box of 50.....$4.00
CIGARETTES—Cameos, Lucky Strikes, Omarettes, 20c per pkg., 3 pkgs., 50c; 10 pkgs.....1.55
TOBACCO—All 10c cuts and packages, 6c; 4 for 25c; dozen.....1.00

Send for our Free Catalog and Recipes.

PURITY MALT EXTRACT CO

Joe Grein and J. Pahls,
40 yrs. in business on Randolph at La Salle.
128-132 W. Randolph, Chgo.
Dealers and Agents Wanted.

EXPRESS PREPAID DIRECT FROM FARM to your home.
Apples, No. 1 Dutchess, bushel.....$3.15
Pears, extra fine, for canning, bushel.... 3.50
Peaches, large Albertas.....3.50
Grapes, extra fine; 1 ton, $200; ½ ton, $105; ¼ ton.....55.00
Send check or money order with order.
MRS. S. ROBBEE,
Cor. Colfax and Western-av.,
Benton Harbor, Mich.

SUPERIOR HOME MADE CHOCOLATE fudge, with black walnuts, 2 lbs. for $1, postpaid. MRS. JULIAN B. BRADBURY, Fennimore, Wis. You never ate better.

HOME WORKERS' SERVICES.

ADVERTISER LEAVING TO AGAIN TAKE up residence in Scotland, late August, desires to act as sports goods buyer for a first class wholesale house or wholesale house or agent for sports specialties, tennis racket cut or auto accessory manufacturers. Will cover whole Isle of Man territory. Many years' experience manager and buyer for largest sports establishment in Scotland, and personally acquainted with best makers of Scotch golf clubs, balls, and English sports goods. Will be in Chicago about 20th. Replies McLELLAN, 1330 North Catalina-st., Hollywood, Los Angeles, Cal.

SOUTH SIDE SLIP COVER CO. special this week, 3 piece suit, $27.50, in herringbone linen. 20 years with Karpen Bros. Call Drexel 2679.

SLIP COVERS.

For this week $4.75 a chair; $10.75 davenport. Call M. GOLLIN, HUMBOLDT 501.

SLIP COVERS.

Special sale for this week only, $4 per chair and $8 per davenport of imported Belgian weave. All work guaranteed. P. WOLFE, Humboldt 4337.

SLIP COVERS.

For 1 week only, of imported Belgian linens, 3 pc. sets, $22.95; work guaranteed. ROOSEVELT SLIP COVER CO., ROOSEVELT 8958.

UPHOLSTERING

and furniture repaired at your home; reasonable; good workmanship, with good ref.; old established. Call in any part of the city. Evanston and Oak Park. MR. WERNER. Tel. Rockwell 7097.

SPECIAL REDUCTION.

ON SLIP COVERS FOR FURNITURE. Any 3 piece set, made of Belgian striped linen, for this week $25, including labor and material; best work in the city guar. ROSENTHAL SLIP COV. CO., Ph. Rockwell 1028.

SLIP COVERS CUT, PINNED READY TO sew up, 25c per yd. Ph. Oakland 3615.

BRASS AND IRON BEDS REFINISHED IN your home; small cost. Drexel 7809.

$28 SLIP COVERS FOR $13 PER SET; ALL colors. Ph. Randolph 5426.

SLIP COVERS IN DAMASK ONLY $15 PER set; second to none. Ph. Lincoln 4717.

ALL KINDS HAND MADE SWEATERS TO order; silk a specialty. Ravenswood 4468.

CLUB AND ASS'N MEMBERSHIP.

FOR SALE—HAMILTON CLUB MEMBERship; best offer. Address N X 382, Tribune.

FOR SALE — OLYMPIA FIELDS CHARTER membership. Address K 468, Tribune.

FOR SALE—MEMBERSHIP RIDGEMORE Golf Club; $1,100. Address L 300, Tribune.

PRINTING, ENGRAVING, BINDING.

Catalogs or Booklets

Good paper, good printing, quick service. A few average prices of good printing:

1,000—4 page folders, 3¾x9¼ inches	$12.50
1,000—4 page folders, 4x9 inches	16.00
1,000—4 page folders, 6x9 inches	20.00
1,000—4 page booklets, 3¾x9¼ inches	27.50
1,000—8 page booklets, 4x9 inches	35.00
1,000—8 page booklets, 6x9 inches	45.00
1,000—8 page booklets, 9x12 inches	75.00

Additional thousand one-third above prices.
Additional thousand one-half above prices.
Call BUNCH OF SAMPLES FREE.
All other printing at reasonable prices.
Ernest Fantus Co., Printers,
525 S. Dearborn-st., Chicago. Tel. Harr. 4346.

MUSICAL INSTRUMENTS.

ADAM SCHAAF.

SUMMER BARGAINS in slightly used and sample pianos, player pianos, and grand pianos. Hundreds to choose from and every one guaranteed.

PIANOS.

Mason & Hamlin, good tone	$225
Behning	195
Steinway & Sons	265
Chickering	100
Leland	225
Kingsbury	175
Steinway & Sons	325
Adam Schaaf	200
George P. Bent	275
Bowen	225
Kimball	295
King	325

PLAYER PIANOS, 88 NOTE.

Bush & Gerts, mission oak	395
Newman Bros., mahog. case	425
Claritone, mahog. case	445
Adam Schaaf, mahog. case	595

GRAND PIANOS.

Kimball, mahog. case	625
Studio, mahog. case	695
Adam Schaaf, mahog. case	950

Sold on easy monthly payments.

ADAM SCHAAF,
319-321 S. Wabash-av.
Between Jackson and Van Buren-sts.

ADAM SCHAAF.

ESTABLISHED 1873.

This month we are offering unusual values in high grade used upright grand and player-pianos. Every one thoroughly overhauled.

UPRIGHT PIANOS.

Adam Schaaf, Rosewood	$225
Everett, Ebony; plain panels	275
Behning & Son, Rosewood	205
Leland, Oak case	225
Chickering, Rosewood	100
Kingsbury, large size	175
Crown, Oak case	275
Mason & Hamlin, fine tone	225
Bowen, Mahg. case	245
Kimball, Mahg. case	295
Adam Schaaf, Mahg. case	245

GRAND PIANOS.

Kimball, Mahg. case	575
Studio, Mahg. case	650
Adam Schaaf, Mahg. case	850

PLAYER PIANOS.

Bush & Gerts, Mission	395
Newman Bros., Mahg.	475
Apollo, Walnut case	350
Adam Schaaf, Mahg. case	550

ADAM SCHAAF,
319-321 S. Wabash-av.
Between Jackson and Van Buren-st.
Phone Harrison 8731.

DAINTY SMALL GRANDS

Some used, some rebuilt like new. A few we list below:

Chickering small grand, brown rosewood	$500
Small mah. grand, Chippendale case	415
Chickering mahog. parlor grand, rebuilt and refinished	650
Twichell Canadian walnut small grand, late style, like new	675
Small mah. player piano, like new	365

All Columbia Grafonolas at pre-war prices.
J. O. TWICHELL,
332 S. Wabash-av., near Van Buren-st.

NO STYLE TO PAY FOR! NO MIDDLEMEN PROFITS! NO PROFITEERING!
Your choice this week—any 45 inch cabinet model phonograph on our floor—$45—4 styles to compare. Now is the time to buy. ALL STANDARD MAKES AT CUT PRICES. PAYMENTS TO SUIT PURCHASER. MONEY CHEERFULLY REFUNDED. GATTONOLA CUT PRICE PHONOGRAPH CO., 734 N. State-st. (south of Chicago-av.) 4008 W. Madison-st. [in warehouse] Open Evenings.

$800 ANGELUS PLAYER, MAHOG.; EXC. cond. included, 60 rolls of music and bench $325; $700 Regina Player, $225; must be sacrif. CARL ANDERSON, 36 S. State. Rm 1224, North American Bldg. Central 202.

OLD VIOLIN, BRILLIANT TONE; GOOD case; $18; old cello, $20; camping phonograph with records, $8; bass and snare drum, clarionet, tenor, banjo; all sacrificed. 1524 N. North Park. Wells. Superior 6266.

UNCLAIMED STORAGE SALE OF VICTORS Columbias, and brunswick machines in good condition; will sell for ¼ original value. KESSEL BROS. STORAGE, 4033 S. State-st. Blvd. 3340.

SONORA.

Clear as bell. Plays all records. Call and hear it. Sonora portable, $70 down and $5 per month. F. S. SPOFFORD, 730 Republic Bldg.

BARGAIN.

Steinway Baby Grand, mahogany, A1 condition. KISSEL BROS. STORAGE, 4033 S. State-st. Blvd. 3340.

FOR SALE—LARGE SIZE CAB. PHONOGRAPH and 26 records, good as new; will take $25. Call day or eve. except Sunday. 4008 W. Madison-st.

FOR SALE—CABLE UPRIGHT PIANO; FINE clear tone; will take $35. GATTONOLA CUT PRICE PHONOGRAPH CO., 734 N. State-st. Open till 9 p. m.

SAXOPHONE, SILVER PLATED, WITH case, new, for $100; value $163; also No. 14 Victrola, $115. WILSON-BROADWAY MUSIC CO., 1140 Wilson-av.

PLAYER PIANO, HIGH GRADE, GOLDEN oak, used 8 months; will sell for less than half what I paid; cheap for cash; bench and music rolls included. 3024 S. Hardin-av.

FOR SALE—FINE UPRIGHT PIANO AND bench, nearly new; bargain for cash; private party. 2014 Michigan-av. Calumet 123.

TWO UPRIGHT PIANOS FOR RENT, $3.50 monthly to careful parties. Albert Branch, 354 S. Wabash, 2d floor. Phone Harr. 6761.

FOR SALE—A CABLE UPRIGHT PIANO, 1st class condition; will accept best offer. Edgewater 8520.

SAXOPHONES—MARTIN BAND INSTRUments. Bargains in used horns, all makes. Martin Band Instru. Co., 3009 S. Wabash-av.

VOSE & SONS BABY GRAND PIANO FOR sale; bargain; now in storage warehouse. Joseph Finder, 6840 Michigan-av.

CABLE UPRIGHT, $165; $5 PER MONTH. Guaranteed. P. A. STARCK PIANO CO., 210 S. Wabash.

KIMBALL PLAYER PIANO; OAK CASE; fine condition; slightly used; price $390. CENTRAL PIANO CO., 202 S. Wabash-av.

$35 CASH BUYS $115 PHONOGRAPH—Plays all records. LINCOLN PHONOGRAPH EXCH., 3119 Lincoln. Lincoln 2394.

ALL USED PLAYERS $225 TO $325; used pianos, $75 up; terms or cash. Schultz Piano Co., 2235 Madison at Oakley.

FOR SALE—BRIEWIN PIANO, ALMOST new; imported walnut case; wonderful tone. Phone Lake View 5499.

FOR SALE—MOTOR DRIVEN DIAMOND Disc Edison and 80 records; $125. Address M 87, Tribune.

PIANO TUNING. ALSO PIANO AND PHONOgraph repairing. Piano Repair Shop, 5th floor, 325 S. Wabash-av. Harrison 2071.

PHONOGRAPHS—$50 WILL BUY BEAUTIful latest style $350 size console phonograph, records, jewels. 2545 Indiana-av.

STEINWAY UPR. PIANO, USED, $295; fine tone and in fine barrain. F. S. SPOFFORD, 730 Republic Bldg.

COUTURIER BAND INSTR.—SAXOPHONES: repair work of all kinds. Brosch Band Service, 220 S. Wabash. Harrison 1909.

VIOLIN—BARGAIN; RARE TONED OLD artist's model; sacrifice for $80; quick cash. R. 110-111 Auditorium Bldg.

HAMPTON OAK PLAYER, 88 NOTE; PRACtically new; beaut. tone; 50 rolls, bench; sacrif. $250. Call a. m. 5445 Prairie.

FOR SALE—PIANO; EASTERN MAKE; best tone and in good condition; cash price, $175. 4751 Park-av., Apt. E.

SELL UPRIGHT PIANO, WALNUT CASE; good condition; bargain. 21227 N. Spaulding-av.

FOR SALE—BRUNSWICK PHONOGRAPH; mahog. cab.; 25 records; $85. 3056 Madison.

FOR SALE—CONCORD UPRIGHT; EXCELlent tone; cond.; $150. Irving 3775.

PHONOGRAPH, VICTOR STYLE, $50 CASH or Liberty bond. Midway 3741.

FOR SALE—3 GOLD VIOLINS; USED BY artist; bargains; A1 cond. Ph. Shel. 4891.

FOR SALE—BEAUTIFUL UPRIGHT PIANO. Rockwell 4088.

FOR SALE—OLD VIOLIN, LITTENWALD make; $25. Storage, 3056 Madison.

FOR SALE—PIANO AND MUSIC CABINET; your home; small cost. Drexel 7809.

GOOD PIANO FOR SALE—
18 W. Delaware-pl., evenings.

PHONOGRAPH—CAMPING MACHINE FOR your vacation; $9, records. 2545 Indiana.

PHONOGRAPH—$65 BUYS $350 SIZE WITH 38 records. 2205 Madison-st.

MUST SELL AT YOUR PRICE; 500 PHONOgraphs; all makes. 877 S. State-st.

MAHOGANY PIANO FOR SALE; FINE tone. Address L 235, Tribune.

NEW CABLE PLAYER PIANO; SACRIFICE. 4427 Clifton, 3d West; no dealers.

65 NOTE PLAYERS CHANGED TO PLAY 88 for $40. R. C. Baker, Garfield 3708.

VICTROLA X, SLIGHTLY USED; EXC. cond.; $75. Evenings, Sunnyside 8533.

FINE VOSE PIANO, SPLENDID CONDITION; cash. Belmont 4215.

MUSIC TEACHER WILL SELL PIANO, $150. MISS ROOPS, 3825 Harrison-st.

BARGAIN PLAYER PIANO, COST $550, SELL now for $225. 25 rolls. Sunny. 5607.

FOR SALE—CHEAP, ELECTRIC PIANO. Evans, 1528 Adams-st.

FOR SALE—STORY & CLARK PLAYER piano. 4718 N. Keeler, 2d.

FOR SALE—CHEAP, FINE TONED PIANO. Steinway case. 1953 W. Adams.

VICTOR VICTROLA, SMALL, AND 38 RECords, cheap for cash. 6211 S. Elizabeth.

PLAYER PIANO, WALNUT, USED 7 MOS., for cash. 6211 S. Elizabeth-st.

GOOD PIANO—TO SELL OR LET SOME ONE use it buy later. Kenwood 7596.

MUSICAL INSTRUMENTS.

Slightly Used Pianos.

Special pricings to effect immediate clearance. Extraordinary opportunity to buy a fine piano. Carefully overhauled and rebuilt; these instruments present unusual values.

USED UPRIGHT PIANOS.

Geo. W. Lyon [rosewood]	$150
Ricca & Son [walnut]	195
Decker Bros. [mahogany]	225
Geo. Steck & Co. [mahogany]	245
Hardman [mahogany]	245
Cable [oak]	250
Emerson [mahogany]	255
Baucr [mahogany]	260
Fischer [mahogany]	265
Hallet & Davis [mahogany]	275
Washburn [oak]	295
Bush & Gerts [mahogany]	315
Washburn [mahogany]	325
Lyon & Healy [mahogany]	275
Steinway [rosewood]	500
Steinway [mahogany]	525
Steinway [ebony]	575
Steinway [mahogany]	650

USED GRAND PIANOS.

Brambach baby grand [mahogany]	650
Kimball baby grand [mahogany]	700
Chickering parlor grand [rosewood]	725
Knabe parlor grand [rosewood]	750
Lyon & Healy apartment grand [mahog.]	795
Weber parlor grand [mahogany]	850
Decker Bros. concert grand [ebonized]	850

PLAYER PIANOS.

An assortment of 88 note player pianos from $395 and upward.

LYON & HEALY
Wabash-av. at Jackson.

DAINTY SMALL GRANDS

Some used, some rebuilt like new. A few we list below:

Knabe Baby Grand	$785
square lines, Brown Mahogany	695
Kimball Mahogany Baby Grand	650
Chickering Mahogany Parlor Grand	650
Small Brown Mahogany Grand, almost new, Chippendale design	600
Small Mahogany Grand, square lines	435
Chickering Small Grand, Brown Rosewood	350
Steinway Ebony Upright, fine action, beautiful tone	385
Chickering Mahogany Upright, like new	500
Steinway Mahogany Upright, square lines, like new	550

J. O. TWICHELL,
332 S. Wabash-av., near Van Buren-st.

CLOSING OUT SALE.

Phonographs: 100 sample and used machines; must sell quickly; price no object; cabinet machines, $19 up.
394S S. STATE-ST.

BRUNSWICK, $69.25.

Style 105, with 10 record selections. Terms, $4.25 cash and $1 per week. WYMAN & CO., 604 Republic Bldg., State and Adams.

INSTRUCTION.

MME. LA CAPRIA, OPERATIC PRIMA donna from Italy, recognized as one of the greatest dramatic sopranos by Caruso, Bonci, Schumann-Heink, Montesina, Metropolitan Opera, Gui, San Carlo Opera, Naples, and R. E. Johnston concert manager, New York, will accept pupils who are ambitious for the highest perfection in the art of singing. Marvelous progress obtained with each lesson because of the scientific knowledge imparted. Every voice given three octaves of phenomenally easy and brilliant tones. Deep breathing, pure diction, concert repertoire, complete preparation in all operatic roles, including rehearsals with entire casts; successes scored this season by artist pupils. If you have failed to get results, now is your opportunity. Phone Kenwood 1481 for free voice trial. Studios, 4457 Vincennes-av.

Jazz Piano Lessons.

Popular piece first lesson; no books; voice culture, whistling, bird imitations, drums and traps. 10 lessons. GROFF Jazz Studio, 16-2. CHICAGO MUSICAL SEMINARY, 2828 Madison-st. Kedzie 6497. Diplomas Granted.

RAY IN 20 LESSONS—PIANO, UKE. Christensen Schools, 20 E. Jackson. Harr. 5670; 526 S. Western, West 1311; 718 W. 63d, Englewood 3430; 2459 Belmont, Lake View 6942; 2602 Milwaukee. Albany 3167.

UKULELE TAUGHT IN 5 LESSONS; BANJO, mandolin, guitar in 10 lessons. Open evenings. Chicago Musical Seminary, 2828 Madison-st. MARIE GREER MACDONALD, Pres.

WANTED—SPANISH INSTRUCTOR TO give private lessons at my home, day or evenings; native preferred. Address O J 319, Tribune.

MANDOLIN, HAWAIIAN GUITAR, BANJO, ukulele taught. ALFRED QUARTULLO, Rm. 810 Lyon & Healy Bldg. Ph. Wab. 8690.

ST. BERLITZ SCHOOL OF LANGUAGES—French, Spanish, Italian, German, Eng., etc. AUDITORIUM, 56 E. Congress. Harr. 392.

ARITHMETIC, ALGEBRA, GEOMETRY, English. MISS BENNETT, 409 S. 42d-st.

ARITH., ALG., GEOM., TRIG., LOGS., ENG. Lat. MR. HAN. 6356 Ingleside. H. P. 3477.

TUTORING IN HIGH SCHOOL SUBJECTS and grades. Phone Ravenswood 6871.

VENTRILOQUISM TAUGHT IN 10 LESsons; engagements accepted. 2828 Madison.

DANCING SCHOOLS.

PRIVATE INSTRUCTION.

Individual attention in private studio avoids embarassment and mistakes.

One hour lessons, $1.50; four lessons, $5. MADOR-JOHNSON STUDIOS, 443 N. Clark-st., near Illinois, 4 blocks north loop. Daily, 10 a. m. to 10 p. m. Sundays, 10 to 1. BRANCH, 3811 GRAND-BLVD. DOUG. 2763.

Ethel Kendall & Jack Lund.

Studios 1535 Masonic Temple Bldg., State and Randolph-sts. Phone Dearborn 4884. All ballroom dances taught. Private lessons, 10 a. m. to 10 p. m. daily.

DANCE ART CREATIONS. COACHING AESTHETIC STUDIO, 26 AUDITORIUM BLDG. Pageant Fox Trot. Newport Waltz. Other smart steps. Private class. All branches stage dancing. Harrison 2421.

STAGE DANCING, SOFT SHOE, ECCENTRIC ong, etc.; ballroom, $1 les. THOMAS, 59 E. Van Buren, Rm. 316. Wabash 2394.

MARIE HELENE SANDER STUDIO—Private instruction in dancing, 9 a. m. to 9 p. m. 17 N. Wabash-av., Suite 601. Dearborn 4502.

MARY GIEFER STUDIO, 6512 COTTAGE Gr. Pvt. lessons by appt. Fair. 999.

MUSICAL AND DRAMATIC.

LYCEUM COMPANIES NOW FORMING FOR fall. Professionals and talented amateurs needed, singers, readers, whistlers, all insts. Write Chas. S. Kimball, 1000 Kimball Bldg.

FREE VOICE TRIAL. PROMINENT TEACHer offers new students only, 10 lessons, $12. Apply Wednesday nights, Studio 77. Auditorium.

SONG WRITERS — HAVE YOU SONG poems? I have best proposition. RAY HIBBELER, T-4040 Dickens-av., Chicago.

LADY WITH PIANO WILL GIVE LESSON, will exchange lessons for room or room and board. Address E F 534, Tribune.

WANTED—REFINED PIANIST SEEKING career, to qualify as teacher in school; unequalled opp. Address L 378, Tribune.

SINGER—WANTED — FOR VAUDEVILLE act booked. Address L 56, Tribune.

PERSONAL.

PERSONAL—TO SETTLE ESTATES, INFORmation is wanted of next of kin of: WILLIAM CONNORS, born in dt. 1835; parents Wm. O'Brien and Margaret Harrington.

ANN MONAGHAN, born in England abt. 1858; parents Edward Monaghan and Catherine Carroll.

MARY CONNORS, born Long Island, N. Y., abt. 1875; parents Patrick Connors and Johanna Reily.

PATRICK J. SULLIVAN, born Mitchellstown, Co. Cork, Ireland, 1869; parents Michael Sullivan and Jane O'Brien.

JOHN HOGAN, age abt. 50 yrs., formerly of St. Louis, Mo.; son of Patrick Horan and Julia Sullivan.

MADELINE RINK, nee Weishetmer, born in Germany abt. 1800.

LEON GROVE, born in Russian Poland; lived in 1886 at 269 [old No.] S. Morgan, near Harrison; was a salesman; want to meet any one who knew him.

BAILEY, ELMER E., born Mich. City, Ind., 1892; had bro. Robt., worked variously in Chicago stockyds., So. Chgo. and Gary. W. C. COX, 1402 Hartford Bldg., Chicago, Ill.

PERSONAL—TOURING TO CALIFORNIA. Cadillac; 2 men wanted to share expenses; references exchanged. Call at 1440 Wilson-av.

PERSONAL — WILL NOT BE RESPONSIble for any debts contracted by any one but myself. DALE O. BURKHARDT.

PERSONAL—I WILL NOT BE RESPONSIBLE for any debts contracted by any one but myself after this date. C. H. CLEMENS.

BILLIARDS AND BOWLING.

BILLIARD TABLES FOR SALE — BRAND new carom or pocket, with complete outfit; second hand tables at reduced prices; bowling alleys, billiard and bowling alley supplies. Easy Payments.

THE BRUNSWICK-BALKE-COLLENDER CO. 623 S. Wabash-av. Wabash 7060.

BILLIARD TABLES, NEW AND SECOND hand. The lowest price house in America. RED HAUPT & SONS, 2350-58 Ogden-av.

BOOKS AND MAGAZINES.

WANTED — USED SET AND COURSE OF Alex. Hamilton's Institute with or without text books; must be up to date. Write F. O. Box 1082, St. Joseph, Mo.

FOR SALE—HANDY VOL. BRITANNICA India paper. Address L 460, Tribune.

HOUSEHOLD GOODS.

Central.

AUGUST CLEARANCE SALE.

$300.00	3 piece overstuffed parlor suite, velour or tap. cover	$149.50
80.00	golden oak dining table and 6 chairs, complete	39.50
200.00	4 piece bedroom suite	99.00
12.00	45 lb. all cotton rolled edge mattress, special	4.98
45.00	double da-bed, cretonne cover and flounce	26.75
12.00	porcelain top kitchen table	6.98

GOODS PACKED AND SHIPPED FREE.

LEITER BLDG. STORES FURN. DEPT.
THIRD FLOOR.
State and Van Buren-sts.

3 DAY Factory Specials

$175.00	2 pc. Overstuffed Tap. Suite, loose cushion, spring edge	$ 79.50
250.00	3 pc. Overstuffed Velour Suite	129.50
225.00	4 pc. Bedroom Suite, walnut finish	99.50
125.00	7 pc. Walnut Dining Room Suite	75.50
175.00	3 pc. Cane Velour Suite, loose cushions	119.50

Orders held for future delivery.
Open Tues., Thurs. and Sat. evenings.
WESTERN FACTORIES FURNITURE CO., 518 S. Wabash-av.

$450—4 ROOMS OF FURNITURE, $195; ALL new; will separate. O'DONNELL, 54 E. 13th-st., east of Wabash.

RUG BARGAINS—ORIENTALS, WILTONS, axminsters. Lowest prices in the city. SOUHAMI, 17 N. Wabash-av., 5th floor.

BIG BARGAIN—KIRMANSH

SITUATIONS WANTED—MALE.

Bookkeepers and Clerks.

TIMEKEEPER.

Thoroughly experienced, dependable; will become valuable asset when satisfactorily located; ready to demonstrate ability and be compensated accordingly. Interview solicited. Familiar with various methods of timekeeping, preparation of pay rolls, labor and material distribution reports, personnel, checking and reports of materials, tools, and equipment, insurance requirements, etc.; typist; married; location immaterial. Address L 377, Tribune.

A FIRM WHO IS FORCED TO DISPENSE WITH THE

services of a valuable office man seeks another position for him. He is loyal, capable, and industrious; experienced in purchasing; knows something of the building industry, and is an ex-service man. Address L 276, Tribune.

SITUATION WTD — BY A YOUNG MAN, 21 yrs. of age, familiar with pay roll and bookkeeping work; high school and one year of college; intends to study law; any situation with a bright future is desirable. Address L 392, Tribune.

SITUATION WTD—CORRESPONDENT EXP. in sales, collection, and adjustment work in national and international fields; executive exp.; desirous of locating in or near Chicago on return north, Aug. 15; can furnish any ref. desired. Address L L 17, Tribune.

SITUATION WTD — BY A YOUNG MAN, 21 yrs. of age, familiar with pay roll and bookkeeping work; high school and one year of college; intends to study law; any situation with a bright future is desirable. Address L 392, Tribune.

Auditing and Bookkeeping.

Reliable, amb. man, aud. and acc. exp., desirs. or city pos., Al firm; ref. char., ability worthy inter. Address L 457, Tribune.

SITUATION WTD—NEAT YOUNG MAN, 23, single, with reliable concern, capable of filling responsible general office, clerical and stenographic position; will leave city for right position. Address K 369, Tribune.

SITUATION WTD—YOUNG MAN, 23, CORrespondent, general office work; must be chance for quick advancement; excellent references. Address J 345, Tribune.

SITUATION WTD—BOOKKEEPING SERVice by day or week, monthly balance sheet and profit and loss statements rend. Address K 92, Tribune.

SITUATION WTD—MARRIED MAN, AGE 27 yrs., desires perm. position with growing concern; capable of managing office, thoroughly exp. Address J 458, Tribune.

SITUATION WTD — FIRST CLASS OFFICE man; 9 yrs. exp. bkkpg., credits, correp., etc.; Al refs.; mod. salary. Address L 477, Tribune.

SITUATION WTD — A1 TRAVELING AUditor and trouble man; age 43; exp. in railroad right of way, track, and commercial paper. Address M 343, Tribune.

SITUATION WTD — SHIPPING CLERK, EXperienced, steady and reliable, married; best of present employed; object, change. Address L 446, Tribune.

SITUATION WTD — BOOKKEEPER, COMplete set, all reports; neat and varied exp.; reas. sal. Address L 486, Tribune.

SITUATION WTD—MARR. MAN, 35, UNIV. edu., head bkr. and acct., off. mgr.; Al ref.; sal. $136. Address L 496, Tribune.

SITUATION WTD—BUSINESS MAN, BKPR., expert stenog., age 40; married; employed; competent; $200. Address K 82, Tribune.

SITUATION WTD — SHIPPING CLERK, receiving clerk, stock clerk; 15 yrs. exp.; A1 ref. Address M 77, Tribune.

SITUATION WTD — YOUNG MAN, EXPERIenced, desires clerical position evenings and week ends; 7 yrs. exp. Address L 267, Tribune.

SITUATION WTD — LEDGERMAN; EFFIcient; $25; A1 ref. Address L 200, Tribune.

SITUATION WTD — BKKPR., CASH., ACCT., all or desire to learn. Address K 495, Tribune.

SITUATION WTD—LOOP OR N. SIDE, 10 YRS. ofc. exp.; $25 wk. Address L 380, Tribune.

Accountants and Auditors.

PUBLIC AUDITORS

Will audit, systematize and keep your books very reasonably. You can depend on the work to be reliable and professional. Phone Central 2847. J. G. Friendlee & Co., Public Accountants.

SITUATION WTD — IN ACCOUNTING OFfice, as a junior or bookkeeper, by a student of accounting; excellent of character references; salary to start $125 per month. Address L 65, Tribune.

SITUATION WTD — BY ACCOUNTANT WITH 4 years' experience in cost accounting and pay roll work; have also good knowledge of stenography. Address L 236, Tribune.

ACCOUNTANT.

Certified experience, open for interview; salary $3,000. Address K 401, Tribune.

SITUATION WTD — ACCOUNTANT, AGE 36, married; 16 years' exp., 12 ins., 4 mfg.; full charge, $170; ref. Address M 98, Tribune.

BOOKS KEPT.

Part time service; statements, audits, systems; reas. rates. Address F 464, Tribune.

SITUATION WTD—ACCOUNTANT WITH small practice has 2 or 3 days each week for bookkeeping work. Address K 261, Tribune.

SITUATION WTD—EXPERT BOOKKEEPER with public acctg. experience. Address K 503, Tribune.

SITUATION WTD—PAY ROLL AUDITOR; accurate and reliable; best of references. Address M 68, Tribune.

Executives and Managers.

SALES LETTER WRITER.

If you are planning a direct mail campaign, why not let an expert with national prestige and unquestionable ability write your letters? Letters have been pronounced "masterpieces." Not an agency. Fees reasonable. Address J 340 Tribune.

SITUATION WTD — CAPABLE ASST. TO busy executive or mgr., age 32; married; 3 years' sales experience in Chicago and traveling; 9 years manager of purchases large Chicago corporation; conscientious, intelligent worker; employed; best reasons for change. Address J 355, Tribune.

REAL ESTATE MAN,

Exp., efficient real estate man, as renting man or agent, office building, etc. Refs. character. Worthy interview. Address K 76, Tribune.

BOND MANAGER

of dept. in outlying bank; 4 yrs.' experience in every phase; member leading city club; interview desired; references. Address K 269, Tribune.

SITUATION WTD — COLLEGE GRADUATE with experience in office work in connection with certified public accountant's office desires office position where knowledge of chemistry and mathematics is an asset. Address M 108, Tribune.

SITUATION WTD — SUPERINTENDENT; very broad factory exp.; Eng. graduate; good record as producer; can reduce costs by improved methods; desires connection with secondary to opportunity. Address L 309, Tribune.

HOTEL MANAGER.

Manager or assistant, thoroughly experienced; now employed; large and successful hotel, but to make a change. Address L 385, Tribune.

SITUATION WTD—YOUNG MARRIED MAN, 28, wants collection dept. mgr. or responsible pos.; capable handling or supervising all detail work in this line; also handle accts. receivable ledger; pos. in loop preferred. Address K 400, Tribune.

SITUATION WTD—BOOKKEEPER, OFFICE mgr., disbursing clerk, 13 yrs. exp.; desires position where initiative is required; have made or saved my salary for employer for some years past; interview after 5:30 p. m. Address F P 520, Tribune.

RESPONSIBLE

or secretarial position. Eastern college woman, age 25, also business graduate. Available Sept. 1. Best references. Address K 595, Tribune.

CREDIT MAN,

Employed at present, desires to make change; trained in accountancy and law. Can invest. Address L 520, Tribune.

SECRETARY.

5 yrs. experience; capable, tactful, stenographer; young, married; best references. Address K 149, Tribune.

SITUATION WTD — EMPLOYMENT MANager; broad exp. in all phases of personal service work; expert on wage systems; fine record; age 35; salary no object. Address L 333, Tribune.

SITUATION WTD — RESP. POSIT. AS GEN. stockkeeper; 8 yrs. exp. perp. inv. systems installed; desirous of change; correspondence solicited; best of references. Address L 72, Tribune.

SITUATION WTD—MAN, 26, GEN. MANAger of plant handling contracts for steel dies, embossed plates and punchings; desires permanent connection along similar lines; also some sales exp. Address L 253, Tribune.

SITUATION WTD—MARRIED, AGE 27; 6 years one concern; 2 yrs. asst. to executive; knowl. genl. office bookkeeping, accounting, some sales work; can handle help; will leave city. Address J 396, Tribune.

SITUATION WTD—YOUNG MARRIED MAN of executive ability, employed, would like a position where ability, honesty and character count; salary to start $175. Address L 285, Tribune.

SITUATION WTD — TRADE JOURNAL, CIRculation man, thoroughly experienced, successful circulation builder, wants position Aug. 15; best references, former employers. Address L 126, Tribune.

SITUATION WTD—HOTEL OR CLUB MGR. desiring change, offers services; competent and 1st class caterer, with 6 yrs. best ref.; present and past employers. Address K 589, Tribune.

SITUATION WTD — MAN, 34 YEARS, COLlege graduate, with experience in systematizing office work and statistics in large corporation; expert in developing efficiencies in office calculations. Address K 220, Tribune.

SITUATION WTD — ASST. SALES MGR., 11 yrs. sales exp., on road and inside; traveled United States and can direct sales force; Al ref.; age 29; married. Address L 303, Tribune.

SITUATION WTD — WHO CAN USE LIVE wire either employment mgr., bkkpr., collection mgr., sales mgr. or special representative. Salary no object for future. Address L 396, Tribune.

SHIPPING CLERK.

20 yrs.' exp. in industrial, mail order, wholesale houses; age 33; phone Boul. 7094.

SITUATION WTD—IN TRUST BOND OR legal dept. of bank, financial or industrial business, by man 33, with necessary experience and education. Address L 74, Tribune.

SITUATION WTD — BY MAN WITH 20 years' experience in manufacture of automobile specialties as manager, supt. or engineer. Address M 342, Tribune.

SITUATION WTD — PURCHASING AGENT or asst., by man, 6 yrs. exp. purchasing castings, forgings, office and factory supplies, etc. Address L 340, Tribune.

SITUATION WTD—ASST ADV. MGR.; EXperienced space buying, copy writing, catalog and art work, records, etc. Address L 561, Tribune.

SITUATIONS WANTED—MALE.

Executives and Managers.

AN ADVERTISING

counselor who is bringing results for others will sell your product. I plan and execute your campaign. Don't pay overhead while your ad dept. is idle. write CRUTTENDEN, 39 W. Adams, Chicago.

ADVERTISING MAN.

I am thoroughly familiar with the entire machinery of advertising. I know how and I know where to buy art work, engravings, typography, printing and advertising. In addition to this knowledge of the machinery of advertising, I am creative. I can write and design advertisements, folders, broadsides, sales letters. Samples of such work I will be glad to submit. I am 28 years old, I have enthusiasm and I like to work. I am employed in an advertising agency. If you think you can use me please drop me a line. Address L 442, Tribune.

"Confidence, Courage and I."

Three qualities most needed by business men today. "Confidence in the future prosperity of the Country and Courage to go ahead." Show your courage by advertising in a high powered office and sales executive with a wide grasp of business management and selling. 15 yrs.' experience, determined to secure and make the best of greater opportunities than my present connection affords. Young, tactful, forceful, enthusiastic, with ability and will power to adapt quickly and get results. Address M N 302, Tribune.

SITUATION WTD — GENERAL SUPERINtendent or factory manager of wide exp. desires permanent connection; a woodworking executive with 15 yrs. exp. covering general foreman, factory superintendent and works manager in piano, phonograph, clocks, furniture, kitchen cabinets and case goods mfg. and 3 yrs. industrial engineering; practical factory man who can develop, install and maintain complete factory organization; married; 34 yrs. old; Al ref. from nationally known firms; will go anywhere, but prefer middle west. Address L P 22, Tribune.

GARAGE MANAGER.

Married man, having about 10 years' automobile repair and maintenance experience wishes position as garage manager or shop foreman; general knowledge of garage book-keeping necessary; have handled fleets of trucks and salesmen's cars; if you want a man who is not afraid of work and who is anxious for success, answer this ad. If you are looking for a mechanic's helper don't waste your time and mine. At present employed. Address K 495, Tribune.

YOUNG EXECUTIVE,

Unusually successful in own business, rendering public service, desires position requiring services of a loyal, capable, responsible man. Reason for change ambition. Past experience indicates qualities better than average, justifying change. Will grow in advancement. If you have a desirable opening to which a determined man can adapt himself, address L L 43, Tribune.

YOUNG ADVERTISING

manager, mail order experience, with concern doing million dollar business. Have for last three years, in addition to regular work, directed equipment and purchase of 25 years young, and since I will be married this year, want a chance to grow in a responsible position. Available Sept. 1. Address L 278, Tribune.

BUSINESS LAWYER.

Lawyer of eight years' actual experience wants position where practice is industrial; moderate ability will be fairly compensated; will furnish best of references; have experience in corporation matters, trial of cases, and as attorney and adjuster for bonding and insurance companies. Address K 454, Tribune.

SITUATION WTD—CAPABLE OF ACTING as asst. to busy executive or mngr. of new business dept. financial institution; qualifications are 32, married; univ. graduate, 7 yrs.' business experience lines indicated with mnfg. and financial houses; particularly sales, correspondence, promotion, 2 yrs. Capt. Air Service, public speaking experience, conscientious, intelligent worker; employed; best of reasons desiring change. Address K 440, Tribune.

SITUATION WTD—ACCOUNTANT'S SERVICES AT YOUR OWN PRICE.

Expert accountant, cost, system man, trained executive, will handle your accounting and office problems on a per diem basis, rate to be at your own figure; high grade man of proven integrity. Address K 72, Tribune.

WILL WORK FOR NO PAY RATHER THAN BE IDLE.

SITUATION WTD — AS MANAGER AND buyer of retail shoe store or department; 17 years' experience handling men's and women's fine shoes; 9 years at present location; age 35 yrs. I am not an experiment, but know shoes and the game. If you have a real proposition, write. I am open for proposition Sept. 15. Address L 468, Tribune.

ADVERTISING MANAGER.

I want connection with live mechanical mfg. concern as advertising mgr. Thoroughly experienced in preparing copy, illustrations, layouts, printing and handling accounts; best of references. H. LOZIER, 343 S. Dearborn, Harrison 5310.

YOUNG EXECUTIVE

Available short notice; 10 yrs.' advertising merchandising; sales organizer with sound ideas and energetic initiative; producer—ready to prove it! Opportunity primary. Address K 328, Tribune.

WHOLESALE EXECUTIVE.

Sales Manager, Credit Man, Office Manager; proven high class ability, character, loyalty; can conduct advtg. sales and large business; highest refs.; age 40. Address K 171, Tribune.

EXPORT MANAGER.

Lawyer, 27, Spanish, 5 yrs.' export exp.; versed So. Amer. commercial laws, desires full or part time arrangement with Chicago house doing export trade. Address K 563, Tribune.

SITUATION WTD — REAL PRODUCER, 18 yrs. merchandising and adv.; selling connection only. Address M 74, Tribune.

Salesmen, Solicitors, Etc.

SITUATION WTD — BY ELDERLY, ACtive man, pleasant personality, now employed by a leading State-st. firm as city or traveling salesman for a reliable firm who will appreciate good service. Address L 337, Tribune.

SITUATION WTD—SALESMAN, EQUIPPED with personality and experience, to handle the highest class proposition; desire connection to handle Wisconsin territory. My plans for development will interest you. Box 1078, Milwaukee, Wis.

STOCK SALESMAN.

Highly successful unique sales plan country investors; commission. Address J 463, Tribune.

SITUATION WTD — SALESMAN, YOUNG married man, executive ability, have proven record of producer, desires connection in city; reliable house, staple merchandise; can furnish A1 ref. Address L 341, Tribune.

STOCK SALESMEN.

With field agents and long, clean record for results want good stock issue to sell. Address L 384, Tribune.

STOCK AND BOND.

Sales; strictly commission basis. Address M 345, Tribune.

SITUATION WTD—HIGH GRADE SALES man now employed wants better position; can show 5 yrs.' successful sales record; city work; salary or drawing account. Address L 252, Tribune.

SITUATION WTD — SALESMAN, TRADE journal subscription, go-getter, wants position on first class publication; salary or salary and commission; best references. Address L 121, Tribune.

SITUATION WTD — YOUNG MAN, 31, speaks German, Hungarian, Croatian, serbian and English; wants position as salesman; salary and commissio preferred. Address M 86 Tribune.

SITUATION WTD — SALESMAN; CLEAN cut, aggressive, now traveling, desires position in Chicago with good house. Address K 440, Tribune.

SITUATION WTD — YOUNG MAN, ENERgetic, desires opening as junior salesman or in sales dept. of reliable firm. Address L 79, Tribune.

SITUATION WTD — SALESMAN, EXPERienced, traveling; open for postion; age 45; salary and commission. Address K 224, Tribune.

SITUATION WTD—AGGRESSIVE YOUNG man, age 23, desires position in sales department. Address L 437, Tribune.

SITUATION WTD — SALESMAN; 4 YRS.' exp. hdw., factory supplies, paints, etc.; also as a buyer. Address K 223, Tribune.

SITUATION WTD—SALESMAN WITH CAR would like position in city or on the road. Address K F 532, Tribune.

SITUATION WTD—SALESMAN, EXP.; AGE 23; grocery; city. Address L 476, Tribune.

SITUATION WTD—3 YRS.' EXP.; BEST reference. Address L 478, Tribune.

SITUATION WTD—3 YEARS' EXP.; GOOD references. Address K 320, Tribune.

SITUATION WTD—MAN; GOOD EDU.; SPEcialty exp. Address L 493, Tribune.

Professions and Trades.

SITUATION WTD — BY PAINTER, PAPERhanger, all around, exper., steady man; wages reas. Address K 55, Tribune.

SITUATION WTD — MACH. HAND, PUNCH, drill, tool or mach.; 20 yrs. exp. Address L 339, Tribune.

SITUATION WTD — MAN, 23, LINOTYPE mach., to pick up speed. Address M 99, Tribune.

SITUATION WTD—COMMERCIAL ARTIST wants art work to do in own studio; any medium. Call Rand. 5984.

SITUATION WTD — HAVE 12 YRS. EXP. diemaking, repairing and punch press mfg. line; married. Address L 320, Tribune.

SITUATION WTD — EDITOR, SUCCESSFUL trade paper exp. Address K 113, Tribune.

SITUATION WTD—A1 GORDON MILLER pressman $35. Address L 407, Tribune.

SITUATION WTD—ENGINEER OR ELECT., A1, 15 yrs. exp. Address K 84, Tribune.

SITUATION WTD—ENGINEER LIC. ALL around man; age 32. C. Hager, 306 Willow.

SITUATION WTD — MARRIED COUPLE AS cook and houseman. Tel. Winnetka 94.

SITUATION WTD — BRICKLAYER FOREman; best of refs. Address K 248, Tribune.

SITUATION WTD—EXP. MCHST. ASSMBLR auto mech.'s helper. Oak. 4534.

SITUATION WTD—BATTERY MAN; REFerences. Humboldt 1118. 1948 N. Cal.-av.

SITUATIONS WANTED—MALE.

Professions and Trades.

SITUATION WTD—INDUSTRIAL ENGIneer, technical man; 14 yrs.' experience; licensed struct. engineer, licensed architect; will consider change; experience includes factory, industrial, and commercial buildings, plans and designs and conveying machinery, structural steel, bridge and building design and detail, heavy machinery, such as derrick cars, steam shovels, pile drivers, etc. Address J 570, Tribune.

SITUATION WTD — YOUNG MAN, GREEK, with good education, 2 years Armour Institute evenings, wishes to work for a high grade electrical engineer to eventually learn and represent the firm among the Greeks in this country or in the old country where great opportunities are awaiting the electrical engineer; salary secondary. E. Stringos, 6552 Vernon-av.

SITUATION WTD—ELECTRICIAN; 6 YRS.' exp. and all around man; armature winding, testing, trouble shooting, general repairing, building and maintenance; desires position in or out of town; age 25; married. Write or wire. ELMER HUBER, 1813 Linnst. Cincinnati, Ohio.

SITUATION WTD — AMBITIOUS MAN, 28 years, graduated university in Germany, speaks perfectly French, German, Latin, Greek, Polish; qualified for best vacancies with good future. Tel. Belmont 706. 5100 W. Grand-av.

SITUATION WTD—MECHANICAL DRAFTSman and machinist, 29 yrs. old, 8 yrs. exp. gas, steam, automotive, shop, and municipal engineering, drafting and construction; ex-serv. man. Address L 510, Tribune.

SITUATION WTD — MAN, 8 YRS.' EXP. in automobile repair and machine work, 4 yrs. in automotive elec. work; desires charge of shop; age 34; best of ref. Tel. Stewart 2443.

SITUATION WTD—MECH. WANTS TO conn. with house making automatic mach. as erector and instructor; city or travel; will sell same. Address J 447, Tribune.

SITUATION WTD — PRESSMAN JOB, EXpert Miller operator; can take charge job pressroom; best references; nonunion; now employed. Address L 310, Tribune.

SITUATION WTD — ELECTRIC LIGHT AND power layout, drafting, checking, calculations, material listing; best references; married; foreign service. Phone L. V. 7539.

SITUATION WTD—MAN WOULD LIKE TO learn some good trade, vulcanizing preferred; wages not chief object. Address J 590, Tribune.

CYLINDER PRESSMAN.

With exp., who can and will work, wants steady position. Address L 383, Tribune.

SITUATION WTD—BY YOUNG MAN AND gator; 30 yrs.' exp. ocean and lake; 45 years old. Address L 391, Tribune.

SITUATION WTD — ARCH. DRAFTSMAN and asst.; univ. grad.; 6 yrs.' exp. Address L P 21, Tribune.

SITUATION WTD — STATIONARY ENGIneer, 13 yrs. exp.; hotel and factory; best ref. Address M 79, Tribune.

SITUATION WTD — PLUMBER; REPAIR work; semi-skilled; age 32; reasonable wages; refs. Address M 181, Tribune.

SITUATION WTD—MAN 25 YRS. OLD TO take charge of small plating rm.; 3 yrs. in charge. Address L 483, Tribune.

SITUATION WTD — FINGER PRINT EXpert, diploma man, anywhere; industrial and criminal. Address L 355, Tribune.

SITUATION WTD—COMM'L ARTIST WANTS work to do in own studio; exp'd letterer; prompt deliveries. Address L 455, Tribune.

SITUATION WTD — PRINTER, 56; SOME experience with employment and turnover; wants steady job. Address M 96, Tribune.

Clubs and Hotels.

SITUATION WTD — CHEF; COL.; FRENCH and American; Al pastry man; hotel, rest. exp. Seeley 4371. G. C. S., 2216 Park-av.

Farm and Garden Help.

SITUATION WTD—FARMER AND SON; capable, experienced, industrious Americans; can handle help and take full charge of private estate; absolutely reliable; easy terms. Address J 574, Tribune.

SITUATION WTD—AS MANAGING FORE man by father and son, experienced in fruit and vegetable raising; just arrived from Scotland; best terms possible. Address R 117, Tribune.

SITUATION WTD — COMPETENT GARDENer, private place; best of references. Address L 433, Tribune.

House Servants.

SITUATION WTD — IN PRIV. FAM., MARR. couple; man as janitor; colored; city or country. J. PEOPLES, 14719 Hoyne-av., Harvey, Ill.

SITUATION WTD—JAP. BEST COOK, GEN eral housework, for pri. h. k. 4351 Cottage Grove-av.

SITUATION WTD — 2 FILIPINO HOUSE boys; family or country club; 2 yrs.' exp.; ex. ref. 5031 Drexel. Pa. Dor. 649.

SITUATION WTD—PRIVATE CHAUFFEUR; worker, long exp.; refs. Address M 83, Tribune.

SITUATION WTD — 1ST CLASS COOK OR butler, houseman; Japanese; ref.; city or country. 4351 Cottage Grove.

SITUATION WTD — A1 COOK; GELHSMAN; Jap; ref. Address L 435, Tribune.

Coachmen, Teamsters, Chauffeurs.

SITUATION WTD—CHAUFFEUR-MECHANIC wishes to hear from party desiring 1st class man; guarantee and best of references; familiar with best make cars; will leave city; 10 yrs.' exp.; single, white, 30 yrs. Address K 369, Tribune.

SITUATION WTD — JAPANESE CHAUFF mech., age 32, single, with priv. fam.; 10 yrs. exp. on high grade cars; careful driver; will go anywhere; dur. ref.; city or out. Address M 67, Tribune.

SITUATION WTD — CHAUFFEUR IN PVT. fam.; expert mechanic and driver; German, age 34; married; no child; will go anywhere; can furnish A1 ref.; 6 yrs. with 1 fam. Dev. 6986-J. Address L 335, Tribune.

SITUATION WTD—A1 MECHANIC, EITHER truck or light delivery; 7 yrs. road mech. Write Chas. DeRoule, 6816 S. Loomis-st. Ph. Republic 1243.

SITUATION WTD — TRUCK DRIVER; 23 yrs. old; 6 yrs. exp.; reliable; sober; willable; $35 per week; exc. references. Address L 77, Tribune.

SITUATION WTD — 1ST CLASS CHAUFF. private shov. comp.; good car, city or obliging; best ref.; city, sub. Address L 350, Tribune.

SITUATION WTD—CHAUFFEUR, 29 YRS., 12 yrs. exp.; flo on; 7 yrs. one all cars; private or truck. Wellington 2577.

SITUATION WTD—EXP. RELIABLE INTELligent col. chauffeur; good mechanic; A1 refs. Boulevard 9864.

SITUATION WTD — CHAUFF.; EXP. ON high grade cars; mech.; careful driver; age 40. Address K 346, Tribune.

SITUATION WTD — CHAUFFEUR; WHITE; experienced on high grade cars; careful; best of refs. Call Lincoln 5506. A. Hedin.

SITUATION WTD—CHAUFFEUR; PRIV. fam.; 3 yrs.' exp.; best of refs.; good mech. Address H 190, Tribune.

SITUATION WTD — CHAUF.; 6 YRS.' EXP.; reliable; ref. Kenwood 6013. Johnson.

SITUATION WTD—CHAUFFEUR; 10 YRS.' exp.; ref. Address K 545, Tribune.

SITUATION WTD—CHAUFFEUR; 8 YRS. exp.; steady and reliable. Call Grace. 7381.

SITUATION WTD—CHAUF.; ENG.; 37 YRS., mar., 10 yrs.' exp. Address J 92, Tribune.

SITUATION WTD—TRUCK DRIVER; 8 YRS. exp.; steady and ref. Call Armitage 1509.

SITUATION WTD — CHAUFFEUR, GENeral; with private family. Doug. 3668. E. Lewis.

SITUATION WTD—COL. HOUSEMAN AND chauffeur; best ref. Ken. 4573.

Janitors and Porters.

SITUATION WTD — EXPERIENCED NIGHT watchman; good references; understand sprinkling system and janitor work. Address M 92, Tribune.

SITUATION WTD — EXP. JANITOR; BEST ref. Marek, 1103 Wrightwood-av.

Miscellaneous.

SITUATION WTD—COLLEGE GRADUATE, plus 3 years university work, 31 years old; must locate in Chicago; sacrificing connection made with large sanitarium in Ohio; wants to connect with reliable institution or business institution; strictly selling proposition will not be considered. Address L 475, Tribune.

SITUATION WTD — 2 GRADUATE OF tech. college, with an architect's, a bldg. contr., or anything in the building line; anywhere in N. A.; can handle a transit, level, draftsman on residential bldgs. Address M 180, Tribune.

SITUATION WTD — MAN AND WIFE; excellent cook and good housekeeper; man all around; rest, hotel, rooming house; can do anything; will go any place for good salary. Address K 105, Tribune.

SITUATION WTD — MIDDLE AGED MAN, experience correspondence, sales, factory routine, time study, bonus and premium systems. Address J 455, Tribune.

SITUATION WTD — YOUNG MAN, 20; EXservice; wants any kind of work; no novelty selling considered. Address M 108, Tribune.

SITUATION WTD — COLLEGE STUDENT desires afternoon work; clerk, tutor, or comp. Address L 332, Tribune.

SITUATION WTD—MAN; NIGHTWORKER; all or part time. Call 2 to 4 p. m. Dr. Clerical or selling. Address K 297, Tribune.

SITUATION WTD—EX-SOLDIER WANTS work; strong, active, and willing; drives any car. Tel. Ravenswood 2826.

Day and Contract Work.

SITUATION WTD—BY CARPENTER, NEW or repairs, contract or day work. A. OLSEN, 5354 S. May-st. Phone Boulevard 228.

SITUATION WTD — BY MAN WITH FORD on truck; wants hauling by contract or job. Irving 5535.

SITUATION WTD—CHIMNEY BUILDING, repairing; bldgs. tuckpointed. Hay. 8714.

SITUATIONS WANTED—FEMALE.

Bookkeepers and Clerks.

SITUATION WTD — SWITCHBOARD, TYP. 1st or billing; gen. off. exp. Central ref. $25. Address P. J. Holmes, 1500 S. 3d-av. Maywood.

SITUATION WTD—EXP. BKPR., ACCOUNTant, open for position; handle large volume work accurately; open and close sets; cashier; refs. Address L 554, Tribune.

SITUATION WTD — YOUNG WOMAN; INdoor selling; manage department or store. Write ad copy, gen. clerical work. Address L 597, Tribune.

SITUATION WTD—YOUNG LADY, CLER. work, loop or so. side; 5 yrs.' exp.; accurate; $25. Address K 503, Tribune.

SITUATION WTD — YOUNG LADY WISHES small set of bookkeeping at home during spare hours. Address L 372, Tribune.

SITUATION WTD—WOMAN, 30, PLEASant and refined, in office of fam. hotel; exp. ref. Address K 271, Tribune.

SITUATION WTD—D. E. BKKPR.; 10 YRS. exp. Address K 600, Tribune.

SITUATION WTD—YOUNG LADY WANTS to learn switchboard work. Hum. 2559.

SITUATION WTD—A1 BKKPR., TYPIST; best refs.; loop. Address M 287, Tribune.

SITUATIONS WANTED—FEMALE.

Bookkeepers and Clerks.

SITUATION WTD—BY WOMAN OF WIDE experience in bkpg., stenog., collections, credits, cash, shpg., etc.; competent to handle dept. and own corresp.; prompt, attentive, and loyal; highest ref.; reasonable salary. Address M 339, Tribune.

SITUATION WTD — BRIGHT, ENERGETIC young lady, as general office assistant; age 26; conscientious worker; experienced; good personality. Phone Edgewater 893 or address M 337, Tribune.

Executives and Managers.

SITUATION WTD — WOMAN OF EXCEPtional ability, very successful handling help; connection with electrical firm preferred, or line where efforts and real service areappreciated, with chance for advancement. Address L 70, Tribune.

SITUATION WTD — PRIV. SEC.; EXEC. ability; capable handling correspondence; 15 yrs. bus. exp.; $175. Address M 283, Tribune.

SITUATION WTD — BY YOUNG LADY, expert circulation manager, for small town newspaper, near Chi. Address M 75, Tribune.

Saleswomen.

SITUATION WTD — LADY, 25; GOOD PERsonality; college edu., 2 yrs. traveling exp. selling, organizing, entertaining. Foreign terr. preferred. Address M 308, Tribune.

Domestics and Cooks.

SITUATION WTD—MIDDLE AGED WOMAN, exp. all hswk.; sewing. Prefer afternoons and evenings. Best ref. Mrs. M. Hardin, 1719 N. Francisco-av. Sta. Grace. 8840.

SITUATION WTD — WOMAN WITH WELL behaved boy, 13 yrs., to do housework in small family; no washing. Pl. Grace. 8840.

SITUATION WTD—HOUSEWORK OR cleaning young colored woman; ref. Address M 291, Tribune.

SITUATION WTD — BY GIRL, GENERAL housework, small family; Christian Science pref. Address L 325, Tribune.

SITUATION WTD — ALL AROUND COOK and good manager; brother exp. in hswk., wait on table. Address C 119, Tribune.

SITUATION WTD — GENERAL HOUSEwork; small family; plain cooking; no children; best refs. Ph. Seeley 5334.

SITUATION WTD—COL. WHOLE OR HALF days, family, good cook. Ph. Oak. 7091.

SITUATION WTD—COOK, A1, SCOTCH; BOY 5 yrs.; leave city, Rand. 3241. CUERAN.

SITUATION WTD—NEAT RELIABLE COL. girls, fam. apt. Address M 372, Tribune.

SITUATION WTD — AS 2D GIRL; SUBURB pref. Address L 78 Tribune.

Housekeepers and Caretakers.

SITUATION WTD — SWEDISH WOMAN with girl 11 wants pos. hswk. for room and board and small pay; desires place where part time can be given to other employment; best ref.; N. S. pref. Ph. L. Y. 4928.

SITUATION WTD—BY REFINED GERMAN lady as middle aged companion to gentleman; entire charge in small town house; good house more than high wages; references exchged. Address L P 20, Tribune.

SITUATION WTD—WOMAN WITH 10 YR. old girl wishes position as housekeeper; references exchanged. MRS. CARRICK, 10444 Wabash-av. Phone Pullman 5547.

SITUATION WTD—WOMAN, MIDDLE AGED, daughter 14, housekeeper in motherless home; 1st class ref. exch. Address K 426, Tribune.

SITUATION WTD—AS HSKPR. BY SWEDish woman and daughter, 16; Amer. fam. pref. 9819 Ewing-av.

SITUATION WTD — BY WOMAN WITH BOY, as housekeeper in home of retired gentleman. Best refs. Address L 595, Tribune.

SITUATION WTD—BY COMPETENT BELgian French woman as housekeeper; best references. Address C 118, Tribune.

SITUATION WTD — COMPETENT WOMAN; housework; ref.; suburb. Victory 3626.

SITUATION WTD — HSKPR. IN BACHELOR apt. Address L 563, Tribune.

Dressmakers and Seamstresses.

SITUATION WTD — MME. ISABELLE VERAINE, formerly 1500 Masonic Temple, artistic designer tailored, fancy gowns, hats; reas.; my home or by day. 6338 Woodlawn-av. Fair. 6402.

SITUATION WTD—DESIGNER AND DRESSmkr., in your home or ours; neat, stylish dresses; prices reasonable. Midway 9042.

SITUATION WTD—EXPERT DRESSMKR., design, stylish French fit, home, out. Linc. 6390.

SITUATION WTD—FASHIONABLE DRESS. making and alterations. Oakland 1230.

SITUATION WTD—EXPERIENCED GOWNS; at home or out. Address M N 235, Tribune.

SITUATION WTD — EXP. GOWN-MAKER wants 5 customers. $5.00 Grace. 6124.

SITUATION WTD — DRESSMAKER, $4.25 daily. Oakland 4446.

SITUATION WTD—YOUNG WOMAN, FINE hand and machine sewing. H. P. 1925.

SITUATION WTD—DESIGNER OF GOWNS; fine work. Address L 509, Tribune.

SITUATION WTD—EXPERT DRESSMAKER, by day or home. 4944 Kenmore, 2d.

Milliners and Trimmers.

SITUATION WTD—HATS MADE FROM your own materials at home. Call Miss Jerry, Sunny. 2833.

Nurses and Governesses.

SITUATION WTD — CARE OF INVALID; would assist home. Responsible position of trust where a middle aged woman of good judgment would be appreciated. Best city ref. Address L 455, Tribune.

GRADUATE NURSE

Will care for mental or invalid patient at once. Address L 455, Tribune.

SITUATION WTD — EDUCATED, REFINED young woman, nursing experience, position as companion or nurse. Address F 432, Tribune.

SITUATION WTD—REFINED YOUNG WOMan will be comp. to semi-invalid for rm. and bd. Address M 280, Tribune.

SITUATION WTD—COL. YOUNG WOMAN exp. as companion and governess; best ref.; expert driver. Tel. Sunnyside 50.

SITUATION WTD—REFINED NURSE WILL take in home convalescent patient; best of care assured and diet. Roz. Pk. 6142.

SITUATION WTD — PATIENT CARED FOR in nurse's home, very reasonable. Phone Douglas 6099.

SITUATION WTD—ELDERLY WOMAN AS mother's helper; small family; Protestant; on N. Side. Address K 371, Tribune.

SITUATION WTD—YOUNG LADY, PRIVATE fam.; young lady univ. grad.; French; love children; Al ref. Address L 552, Tribune.

SITUATION WTD—NUR. GOV. MID. AGED, Protest. exp. child teacher; entire charge. Address K 437, Tribune.

SITUATION WTD — IN FACTORY OR DOCtor's office by first aid surg. nurse; exp., ref. MISS Hall, 2 Prudential Plaza.

SITUATION WTD — INFANTS' NURSE. PH. Douglas 1246 Monday, 9 a. m. to 2 p. m.

SITUATION WTD—UNDERGRAD.; INVALID or other cases; ref. Superior 199.

SITUATION WTD—PRACTICAL NURSE; confinement, conval. invalid. West 3120.

SITUATION WTD — NURSE'S HOUSEtly nursing. Phone Graceland 1627.

Laundresses and Day Work.

SITUATION WTD — LAUNDRESS OR cleaning; Monday, Tuesday, Wednesday; reference. 1003 Superior.

SITUATION WTD—WOMAN, COL.; LAUNdry or half day work. Boulevard 9476.

SITUATION WTD — LAUNDRESS AND cleaning; ref. Seeley 1323.

SITUATION WTD—LAUNDRESS, SWED., $4.16; permanent. Address T 503, Tribune.

SITUATION WTD—LAUNDRESS OR CLEANing by the day. Drexel 98.

Stenographers, Typists, Etc.

SITUATION WTD—STENO. OR SEC., WITH high grade reliable loop firm; 3 yrs. exp.; neat, accurate, rapid; interest in work; about $25. Armitage 5719.

SITUATION WTD—YOUNG LADY STENO; efficient and dependable, desires position South Side or loop. Normal 6411.

SITUATION WTD—BY HIGH CLASS SECREtary-stenographer; 12 years' exp.; strictly A1 ref. Address M 429, Tribune.

SITUATION WTD—EFFICIENT STENOGRApher will accept work in loop by the day. Call Harrison 4790.

SITUATION WTD—PART TIME STENOGrapher; 4 yrs.' editorial experience, has reported conventions verbatim. Humboldt 8942.

SITUATION WTD—EXP. COMPETITION CORrespondent, bkkpr., typist; capable handling details. Address L 545, Tribune.

SITUATION WTD — COMP. EXP. STENO., sec., bkkpr., where initiative, brains, personality required; $30 start. Lake V. 8632.

SITUATION WTD—STENO.-BKKPR.-SECY.; 12 yrs. exp.; h. s. grad.; loop office; about $30 start. Cicero 5882.

SITUATION WTD—STENOG., A1, COMP., 7

WANTED—MALE HELP.
Salesmen, Solicitors, Etc.

—MALE HELP.
...back ...inder, and ...date. Four drinks ...0 to 540. Open ...shop and ...od town and steady ...competent men. Address ...Paul Dispatch, St. Paul.

R CUTTER.
...ence on Seybold machine ...on for right party; state ... first letter. Address ...

R—EXPERIENCED OPER... ...d halftone camera ... good salary. Ideal work ...dress L L 38, Tribune.

— DARK ROOM MAN... ...TERSTATE FILM AGEN... ...t., Room 207.

...NCE, 1ST CLASS YOUNG ... a country town of 1,500 ...tribune.

...PERIENCED; FAMILIAR ... pickles, coopering, ... es, wages. Address P C

...AND—MUST BE GOOD ... H. LEONHAUSER, 2330 ...t Colo.

...ON. AT ONCE. MUST ... CO., Belvidere, Ill.

...AND PRESSMEN
...Lino and Mono opera... ...ssmen, and ...ould avail themselves ...ities NOW to secure ...positions on the larg... ...shops, which produce ...% of the printing in ...open shop conditions. ...concerning the PER... ...SHOP AGREEMENT ...applicants who give ...references required. ...SHOP PRINTERS OF ...12-314 N. 6TH-ST.

...NTERS.
...T POSITIONS FOR ...OR WOMEN ...n qualify as

...type Operators. ...ation Operators. ...rd and Caster Operators. ...ed to have worked their ... strike. Good wages ... Write, giving names of ...EMPLOYING PRINTERS' ...0 Majestic Bldg., Milwau...

...PRINTING SOLICITOR ... to invest in old estab... ...for equipment. Give ...address M 177, Tribune.

...HOLDER — NONUNION ...shop; clean working ...number. Address O J 410, ...

...AM, BELT, BUCKLE ... sandwood, ... and plate preferred. ...address O J 428, Tribune.

...MUST BE A1. TO WORK ...ample of work and ... Tribune.

...R—FOR MEDIUM SIZED ...ist have push and ability ... wages. Address L 127, ...

...ERS — EXPERIENCED ... 969. Write LINDSLY ...EK CO., Des Moines, Ia.

...TROCHEMIST. ...peterl men only. Address ... Carleton Bld., St. Louis.

...L INSTRUCTORS.
...chanics, electricity, cab... ...drafting, machine shop, wood... ...household art to teach ...pol in a large city in the ...wants must be graduates ... or technical institute ...men preferred. Good po... ...people. State age, ... and salary expected. Ad... ...une.

...ATERIAL MEN
...rience wanted. ...sition. Call or ...

...UDE & SONS, ...th Building.

...—FOR HIGH CLASS RE... ...ment. Must be thorough... ...e city experience in the ... ...alary, drawing account ... and details in full. ...

...rmacists. ...EGISTERED, OR ASSIST... ...ty references; good sal... ...d Clinton, Iowa. ...OSS, 1000 E. 63d-st. ...ARMACIST — MIDDLE ...s O J 322, Tribune. ...ASST. PHARMACIST. ...Paris, Ill.

Garden Help.
...TY FARM NEAR CHI... ...not necessary; give refs. ...uding board and room. ...ley Park, Ill.

...DLE AGED, AND WIFE ...ook; clean working ...number. Address O J 410.

...MAN EXPERIENCED I... ...mand-oid work; state ... Tribune.

...N—TRUSTWORTHY AN... ...personality, by a Chicago ...d compile data of actu... ...valuation. This will be ...t of transactions; ... state salary, qualifi... ...number. Address L 502.

...ANOTHER NEW ROGERS PARK SUBDIVISION
...to be opened up in the next few days. This is the fourth new North Shore property ac... ...by us within the past few months. WE HAVE NOW $500,000 OF ...NORTH SHORE PROPERTY. ...With the opening of this new property we ...an use a few more salesmen with or with... ...experience. Have openings also for two ...Sales Managers. Plenty of live leads passed ...daily. Investigate this immediately. ...This is a ground floor proposition with a ...quickly growing organization. Apply ...TALMAN & TRIBLE, ...1144 Monadnock Block. ...Jackson-blvd.

...ASSISTANTS—I EARNED OVER $23,000 ...last year; repeat orders alone will make me ...over $10,000. I need two assistants to ...help handle this business; experience ...not necessary, this is a rare opportunity. ...I satisfy you as to money and teach you ...how to make it. Write at once, I want ...real service. Address O P 69, Tribune.

...ATTENTION — FURNACE SALESMEN.
...Wanted—For immediate va... ...ancy for 1922, one capable ...warm air furnace salesman ...to sell Moistair heating sys... ...tems and pipeless furnaces. ...18 to 40 years old. Territory, ...Southern Indiana and North... ...ern Kentucky. An excellent ...opportunity for a progressive, ...wide awake man who appre... ...ciates the possibilities of sell... ...ing a nationally advertised ...high grade line of heating ...specialties. Give references. ...Address the Beckwith Com... ...pany, Dowagiac, Michigan.

AUTO SALESMEN.
...We want two good salesmen that can sell a ...medium priced, high grade six cylinder car ...that sells itself on a demonstration. ...If you have the ability to sell a good car ...you need be afraid to put in full day's work ...this position will pay you liberally. ...Experience in auto line not necessary, but ...applicant must be able to furnish good ref... ...erences and show results. ...THE SIMMONS MOTOR CO., ...GRANT SIX AND DAVIS CARS. ...2207 MICHIGAN-BLVD.

AUTO SALESMEN.
...N. W. Side; com. only; two of best selling ...cars on market. Address D P 445, Tribune.

BOND SALESMEN
...with clientele can add materially to their in... ...come by taking on a connection for farm ...loans netting 7%. Liberal commission. ...Address O 372, Tribune.

...CANVASSERS—HOUSE TO HOUSE. FOR ...new work in city, on washing machines; ...nothing to do; salesmanager assists you ...at once; sales, commission only; desire ...man who can qualify as new mgr. ...Apply 9 a. m. MR. STINE, 3d floor, ...Leader Store, State and Van Buren-sts.

CAN USE IMMEDIATELY
...Two traveling salesmen. Write, stating ...experience, O J 414, Tribune.

COFFEE SALESMAN.
...One acquainted with hotel, restaurant, in... ...stitution trade; big commission to ex... ...perienced producer. CONTINENTAL COFFEE ...CO., 630 W. Lake-st.

CLOAKS AND SUITS
...Salesman; single preferred; must be capable ...of taking charge of one of the finest estab... ...lishments in Michigan-av. Splendid prop... ...osition for the right man. Address O S 172, ...Tribune.

COLORED SALESMEN WANTED.
...We have an opening in our firm for 10 ...energetic, ambitious, neatly dressed colored ...men who have had some selling experience ...and know how to approach people; we ...offer you this business and promise you as ...fast as you qualify. Apply to Salesmanager ...6301 South Park-av. between 11 and 12 and ...2 and 5.

DETAIL MAN
...for Chicago, to represent high class pharma... ...ceutical manufacturer. Must have knowl... ...edge of medicine. Experienced man preferred. ...Address K 239, Tribune.

DO YOU WANT TO EARN QUICK MONEY?
...Our rates have been raised again. We sell ...more on a very easy terms. The live leads are ...coming in so fast we have not enough ...to handle them. Experience not neces... ...sary. Liberal commissions and co-operation. ...Special leads to real men. Call at this ...office or address ...see MR. BARTON, Rm. 701, 6 N. ...Michigan-av.

EASTERN MFGRS.
...Jeanette, silk, and flannelette underwear, ...bathing suits, jerseys, selling their ...products through Chicago's wholesale ...dry goods district; a few first class men familiar with these lines ...in the following in Ill., Ind., Mich., Iowa, ...Wis. Good opportunity for right men. ...Address M 80, Tribune.

Exceptional Opportunity
...For experienced first mortgage real estate bond ...salesman. Permanent position. Address P C ...Tribune.

EFFICIENCY—TO SELL RADIUM SHAV... ...ing conditioner. An ... ...trained on receipt of in... ...ur ward [new] number ... ...nt occupation, sex, and ... ...soft job hunters save ...ess M 84, Tribune.

...NG SOLICITOR.
...d display adver... ...or to solicit on ...n; must be hus... ...O J 408, Trib...

...GLASS SALESMAN.
...Position, progressive, with city trade pre... ...ferred; new building work; must be quick ...and clean in taking off sizes and experi... ...enced in this work; fine opening for the ...right man to produce; state particulars; con... ...fidential. Address O J 120, Tribune.

...GREEK SALES MANAGER
...Position executive; only one who ...has had organizing experience and sold sub... ...scription properly considered. Must be able ...to build up a large crew of salesmen. This is ...one of the largest sales units in Chicago and is ...open to a man $12,000 to $15,000 a year. MR. ...LEE, 220 S. State-st., Room 1710.

WANTED—MALE HELP.
Salesmen, Solicitors, Etc.

A BETTER CHANCE.
...[This ad appeared two weeks ago and I ...got more than ... dozen crackerjacks. I can ...use two stacks pretty quick to another ...man.] Sales Manager.

...chance to make better money than he ...is now making—I mean for the man who has ...what he's got downright selling ability and ...can get orders where other birds fall down. ...I've got a dominating, likeable personality ...and a tireless worker; in fact, a better man ...than the present job. And if he had a line ...that'd over any competition in price ...and quality and was a big seller he'd make ...big money. He may now be selling something ...entirely different but that cuts no ice provid... ...ed he has shown he's SELLING it. One who ...is a top notcher on groceries to the retailer ...or similar experience would probably ...see an initial advantage, but not neces... ...sarily. Nine of my men in Illinois are daily ...going across big and our heaviest selling ...season is still before us. But they have a ...way of getting what they go after, I want ...a man of that caliber. He will make ...$4,000 clear the first year, maybe ...more. Some of our men will run close ...to $6,000. This is no shyster proposition. I ...am State Manager for one of the big con... ...cerns in the U. S. and I have sold the ...boss for six years. I know what I'm talking ...about. I want the hefty kind of man I am look... ...ing for, around 30 or 35 likely, not broke, ...hate an auto and want to make $4,000 ...cash or straight commission, I can show ...you where the money is. Down state men ...may send photographs, which will be safely ...returned.

...But Write Me Fully If You Expect Consideration.
...ADDRESS M 340, TRIBUNE.

...A DISTRIBUTOR OF A well known automobile has room for 3 Salesmen, age be... ...tween 35-40. Auto experi... ...ence not necessary, but must be a high class salesman. See MR. SHEEHAN, between 9-11 a. m., 2929 Wabash-av.

A HIGH GRADE MAN,
...Experienced in organization work; proposi... ...tion charge of service clubs; excellent oppor... ...tunity. Ph. Harrison 2497.

A LAND MAN
...to sell and organize sales forces for large ...new tract fine farm land, central location, ...near large city; big demand; subdivisions; priced low; ...rare opportunity for right man; this is a real ...big proposition. LINCOLN BROOKE, 5 N. ...Wells-st.

ALUMINUM WARE SALESMEN—
...We have vacancies for a few more ...salesmen in middle western territory. ...This is one of the largest made; prices ...attractive; fall buying just starting; com... ...mission with drawing account to producers; ...line includes exclusive patented proposition ...on which we have practically no competition. ...Applicants will be held in strict confidence. ...Sales Manager, American Aluminum Co., St. ...Louis; personal interview will be given in ...person to applicants whose letters impress ...us favorably.

ANOTHER NEW ROGERS PARK SUBDIVISION
...to be opened up in the next few days. This is the fourth new North Shore property ac... ...quired by us within the past few months. WE HAVE NOW $500,000 OF ...NORTH SHORE PROPERTY. ...With the opening of this new property we ...can use a few more salesmen with or with... ...out experience. Have openings also for two ...Sales Managers. Plenty of live leads passed ...daily. Investigate this immediately. ...This is a ground floor proposition with a ...quickly growing organization. Apply ...TALMAN & TRIBLE, ...1144 Monadnock Block. ...Jackson-blvd.

ASSISTANTS—I EARNED OVER $23,000 ...last year; repeat orders alone will make me ...over $10,000. I need two assistants to ...help handle this business; experience ...not necessary, this is a rare opportunity. ...I satisfy you as to money and teach you ...how to make it. Write at once, I want ...real service. Address O P 69, Tribune.

ATTENTION — FURNACE SALESMEN.
...Wanted—For immediate va... ...ancy for 1922, one capable ...warm air furnace salesman ...to sell Moistair heating sys... ...tems and pipeless furnaces. ...18 to 40 years old. Territory, ...Southern Indiana and North... ...ern Kentucky. An excellent ...opportunity for a progressive, ...wide awake man who appre... ...ciates the possibilities of sell... ...ing a nationally advertised ...high grade line of heating ...specialties. Give references. ...Address the Beckwith Com... ...pany, Dowagiac, Michigan.

AUTO SALESMEN.
...We want two good salesmen that can sell a ...medium priced, high grade six cylinder car ...that sells itself on a demonstration. ...If you have the ability to sell a good car ...you need be afraid to put in full day's work ...this position will pay you liberally. ...Experience in auto line not necessary, but ...applicant must be able to furnish good ref... ...erences and show results. ...THE SIMMONS MOTOR CO., ...GRANT SIX AND DAVIS CARS. ...2207 MICHIGAN-BLVD.

AUTO SALESMEN.
...N. W. Side; com. only; two of best selling ...cars on market. Address D P 445, Tribune.

BOND SALESMEN
...with clientele can add materially to their in... ...come by taking on a connection for farm ...loans netting 7%. Liberal commission. ...Address O 372, Tribune.

...CANVASSERS—HOUSE TO HOUSE. FOR ...new work in city, on washing machines; ...nothing to do; salesmanager assists you ...at once; sales, commission only; desire ...man who can qualify as new mgr. ...Apply 9 a. m. MR. STINE, 3d floor, ...Leader Store, State and Van Buren-sts.

CAN USE IMMEDIATELY
...Two traveling salesmen. Write, stating ...experience, O J 414, Tribune.

COFFEE SALESMAN.
...One acquainted with hotel, restaurant, in... ...stitution trade; big commission to ex... ...perienced producer. CONTINENTAL COFFEE ...CO., 630 W. Lake-st.

CLOAKS AND SUITS
...Salesman; single preferred; must be capable ...of taking charge of one of the finest estab... ...lishments in Michigan-av. Splendid prop... ...osition for the right man. Address O S 172, ...Tribune.

COLORED SALESMEN WANTED.
...We have an opening in our firm for 10 ...energetic, ambitious, neatly dressed colored ...men who have had some selling experience ...and know how to approach people; we ...offer you this business and promise you as ...fast as you qualify. Apply to Salesmanager ...6301 South Park-av. between 11 and 12 and ...2 and 5.

DETAIL MAN
...for Chicago, to represent high class pharma... ...ceutical manufacturer. Must have knowl... ...edge of medicine. Experienced man preferred. ...Address K 239, Tribune.

DO YOU WANT TO EARN QUICK MONEY?
...Our rates have been raised again. We sell ...more on a very easy terms. The live leads are ...coming in so fast we have not enough ...to handle them. Experience not neces... ...sary. Liberal commissions and co-operation. ...Special leads to real men. Call at this ...office or address ...see MR. BARTON, Rm. 701, 6 N. ...Michigan-av.

EASTERN MFGRS.
...Jeanette, silk, and flannelette underwear, ...bathing suits, jerseys, selling their ...products through Chicago's wholesale ...dry goods district; a few first class men familiar with these lines ...in the following in Ill., Ind., Mich., Iowa, ...Wis. Good opportunity for right men. ...Address M 80, Tribune.

Exceptional Opportunity
...For experienced first mortgage real estate bond ...salesman. Permanent position. Address P C ...Tribune.

EFFICIENCY—TO SELL RADIUM SHAV... ...ing conditioner. An ... ...trained on receipt of in... ...ur ward [new] number ... ...nt occupation, sex, and ... ...soft job hunters save ...ess M 84, Tribune.

...NG SOLICITOR.
...d display adver... ...or to solicit on ...n; must be hus... ...O J 408, Trib...

...GLASS SALESMAN.
...Position, progressive, with city trade pre... ...ferred; new building work; must be quick ...and clean in taking off sizes and experi... ...enced in this work; fine opening for the ...right man to produce; state particulars; con... ...fidential. Address O J 120, Tribune.

...GREEK SALES MANAGER
...Position executive; only one who ...has had organizing experience and sold sub... ...scription properly considered. Must be able ...to build up a large crew of salesmen. This is ...one of the largest sales units in Chicago and is ...open to a man $12,000 to $15,000 a year. MR. ...LEE, 220 S. State-st., Room 1710.

WANTED—MALE HELP.
Salesmen, Solicitors, Etc.

GET INTO A LINE THAT SELLS TO MERCHANTS NOW!
...If you are one of the many who ...pulled down a good income until a few ...months ago and are looking for a ...chance to get into a line where men ...are making $400 to $1,000 a ...month RIGHT NOW, we have just ...this kind of an opportunity. Many ...come to us when other propositions ...begin to slip and have maintained a ...splendid average. This remarkable ...sales connection has gone through ...adverse conditions which hit other ...lines, and we would like to show you ...what some of our men have been paid ...so far this year—it is actually aston... ...ishing. Our proposition sells to ...merchants when nothing else is sold ...to him; it makes him a great big new ...found profit when everything else ...slumps. It is just what he wants, ...and if you are a hustler you can sell ...for us whether you have ever sold ...before or not. We have put on a ...number of men this year who are ...making more than $500 per month. ...We would be glad to show you their ...records. Unless you are ambitious to ...get ahead, don't waste your time and ...ours investigating us. If we accept ...you we will train you and pay com... ...missions on everything sold in your ...territory whether you sell it or not. ...Near one half our sales are made ...on leads. Present sales force num... ...bers close to 200. We want six or ...eight more high grade men to call at ...the Hotel Bryant Monday and Tues... ...day between 9 and 12 a. m. and 2 ...and 5 p. m., and inquire for Mr. ...Hough, who will explain this proposi... ...tion. Out of town applicants write. ...No one under 26 years of age will be ...considered.

FORD SALESMAN
...To sell Fords in Chicago. Best selling sea... ...son still ahead. Apply Sales Manager, 10 ...a. m. Monday, 1111 N. Clark-st.

HAT SALESMAN.
...World's largest manufacturers; line na... ...tionally known; liberal commissions and ...bonus; good territory open; expenses ad... ...cleans up; references required. Carolina ...Harvest Hat Co., Washington-av., St. Louis, ...Mo.

HAT SALESMAN.
...Fine territory; liberal commissions; expenses ...advanced; money maker for salesman ...with auto; just beginning 1922 season. Com... ...monwealth Harvest Hat Co., Dept. 58, 18th ...at Washington, St. Louis, Mo.

HIGH PRESSURE SALESMEN
...wanted who are used to earning $500 to $1,000 a week to sell Holmes Automobile Co. 8% First Mortgage Gold Bonds in Wisconsin. The issue is well advertised, live leads are furnished, and every co-operation given salesmen. Address Holmes Automobile Co., 1308 First Nat. Bank Bldg., Milwaukee, Wis.

MAGAZINE AND BOOK SALESMEN.
...If you are not making $100 a week you ...are wasting your time, for all time and money ...We have something new. Charles Scribner ...Sons, 320 E. 21st-st., 5th floor.

MALT PRODUCTS, BUDWEISER BRAND.
...Salesmen with retail drug and grocery ...trade wanted to sell Anheuser-Busch Bud... ...weiser Malt Syrup city work. ...This job means hard work and lots of ...it, but pays real money. Phone for ap... ...pointment MR. DRAIS, Central 3420.

MAN—EXPERIENCED TELEPHONE MAN, ...to make appointments for salesmen selling ...high grade securities; drawing account ...against commissions. Ask for MR. JONES. ...THE HARRIS TRUST COMPANY, ...2d Floor National City Bank Bldg.

MEN WANTED.
...Men wanted of neat appearance for per... ...manent outside positions, selling Walker's ...Household Products direct to the consumer; ...references required; large good positions ...to men owning light automobiles. Earnings ...$50 per week and up. Apply W. & H. ...Co., Inc., 3444 Southport-av., 4654 ...Grand-blvd., or 44 Cicero-av., Chicago.

MEN—CATHOLIC, DESIRING TO BECOME ...salesmen for city and road; big money while ...learning, with excellent chances for advance... ...ment; experience required. Call between 8 and ...10 a. m. or 4 and 6 p. m. 132 W. Madison-st., Room 502.

MEN—ROSTON BAGS; MEN WITH WIDE ...acquaintance among the department and ...trunk stores. Harvard Leather Goods Co., ...1000 Washington-st., Boston, Mass.

MEN—SALES HUSTLERS; NEW AUTO AC... ...cessory; instant demonstration; 200% ...profit; carry in your pocket; make $5 every ...sale. GREEN, 514 VAN BUREN ST., Chicago.

MR. AVERAGE MAN—LET ME SHOW YOU ...how to make my business can make ...you $10,000 a year income. Address O P 70, ...Tribune.

NEW ENGLAND MFGRS.
...of sweaters, bathing suits, jerseys wants men ...with good following in Ill., Ind., Wis., Iowa, ...Mich., Minn. Only men that know the line ...need apply. Good opportunity for right men. ...Address L 124, Tribune.

NEW AUTO ACCESSORY.
...High class article, new in market; splendid ...opportunity for live salesmen. Call bet. 9-11 ...a. m. Territories granted. ...VISOR SALES CO., ...9 W. Kinzie-st., 3d fl.

NEW INVENTION—OIL GAUGE FOR ...CORDS. Sells on sight. Big profits. Small ...investment. Exclusive territory. Unusual ...opportunity for agents and salesmen. Ad... ...dress SALES DIR., 482, 3d-st., Omaha, Neb.

PRINTING SALESMAN.
...Printing salesman, experienced, with reason... ...able knowledge catalog printing and estimat... ...ing, in order to talk printing intelligently; ...position is following up leads by mail; must ...be college graduate or high school graduate and have ...some knowledge of corresponding; man 30 ...to 35 years old preferred; good starting sal... ...ary and advancement, according to interest ...shown and results secured. ...PRINTING PRODUCTS CORP., ...Polk and La Salle.

PRINTING SOLICITOR—WITH CLIENTELE ...to sell high class printing and lithographing ...proposition; real opportunity. WEBB-LINN PRTG. CO., ...118 S. Clinton-st.

REAL ESTATE SALESMAN—HAVE OPEN... ...ing for live, experienced real estate sales... ...man.

R. M. JOHNSON CO., ...6735 Sheridan-rd. Rogers Park 840.

REPRESENTATIVES—WITH AUTOS, TO ...handle the livest line of nationally adver... ...tised articles ever offered salesmen. When ...a dealer stocks our products we show a mov... ...ing picture which sells the consumer. Sales... ...men average better than $600 a month. ...H. R. KNOX CO., Box 207, St. Joseph, Mich.

SALESMAN RESIDENT: WITH ESTAB... ...lished trade, to handle well made line of ...flannel middies, jumpers and gingham dresses ...on commission basis. ...MORGAN-STERN GARMENT CO., ...St. Louis, Mo.

SALESMEN—I HAVE A BIG OPPORTU... ...nity for 2 young or middle aged men with ...selling ability to step into a responsible po... ...sition; will give the right man attractive ...executive position, paying high income. Ad... ...dress M 115, Tribune.

SALESMEN — EXPERIENCED, SELLING ...coffee to grocer and restaurant trade; city ...and out of town; excellent opportunity for ...producer; drawing account and commission. ...Address O O 350, Tribune.

SALESMAN—YOUNG MAN DESIROUS OF ...breaking into selling city work; past experi... ...ence unnecessary; high school or college gradu... ...ate; reply fully outlining past references, etc. ...Address P S 427, Tribune.

SALESMEN—SPECIALTY; WANT SEVER... ...al energetic men, city work; commission ...and bonus; $50 to $80 per week; merchan... ...dise line; permanent work; exp. unneces... ...sary. Room 409 Monadnock Block.

SALESMEN — WITH AUTOMOBILE: A ...special arrangement will be made assuring ...a large income to the right man. This is a ...real estate association with a successful ...record. Address F B 443, Tribune.

SALESMAN—BY WHOLESALE JEWELRY ...firm for Chicago and suburbs, will turn ...over established trade to right party; state ...references and experience. Address P S 229, ...Tribune.

SALESMAN — WITH OR WITHOUT FORD ...car, for safety sheet control. Draw, ac... ...count for men who qualify. Mr. Vana, Rm. ...1008, 127 N. Dearborn.

SALESMEN — SIDE LINE FOR SMALL ...auto necessity; can be carried in pocket. ...Motion Equipment Co., 134 14th-st., Milwau... ...kee.

SALESMEN, AGENTS—EXC. ILL. TERR.; ...col. system business and professional men ...need it; best seller; over 100% profit. Address ...J 461, Tribune.

SOLICITORS — ELECTRICAL; OLD HOUSE ...wiring and new work. Apply Monday ...EMERGENCY ELECTRIC CO., ...1532 N. Crawford-av.

SALESMEN — CALLING ON FURNITURE ...trade, to sell a line of French tapestries. ...Low prices. State territory. ...Address L L 27, Tribune.

SALESMAN—ADVERTISING AGENCY HAS ...money making business; salary, commis... ...sion, bonus. Address O O 504, Tribune.

SALESMEN — REAL ESTATE; EXPERI... ...enced in sale and exchange of N. S. 6 flats ...and larger; old est., N. S. office. ...and HARRY E. WENTWORTH, 4805 Bway.

SALESMAN — TAILORING; POPULAR ...priced men's clothes to order. Good com... ...mission. R. 405, 8 S. Dearborn.

SALESMAN — FIRST CLASS; GOOD MAN ...can make a good salary. Call at 311 S. ...Wabash-av. Ask for MR. RICHMOND.

SALESMEN—WE WANT TWO LIVE WIRE ...young men to sell notions to jobbers and ...dept. stores. Address L 508, Tribune.

SALESMEN — DRAW ACCT. FOR MEN WHO ...qualify. Room 1008, 127 N. Dearborn.

SALESMAN—COMMERCIAL STATIONERY; ...liberal comm. Address M 76, Tribune.

SALESMEN—FIRST CLASS. CALL ROOM ...828 Transportation Bldg.

WANTED—MALE HELP.
Salesmen, Solicitors, Etc.

SALESMEN.
PART TIME. FULL TIME.
WE HAVE $2,500,000 WORTH OF HIGH GRADE HOMESITES IN NEW SUBDIVISIONS LOCATED IN VARIOUS PARTS OF THE CITY AND NORTH OAK PARK, INCLUDING ALL IMPROVEMENTS AND A WRITTEN GUARANTEE FROM US THAT WE WILL BUILD. YOU NEED NO EXPERIENCE. WE WILL INSTRUCT AND BACK YOU TO THE LIMIT.
IF YOU ARE AGGRESSIVE AND WANT TO DEVELOP INTO AN EXECUTIVE JOIN OUR ORGANIZATION AND DERIVE THE BENEFITS BOTH IN MONEY AND INSTRUCTION. WORK FOR A FIRM THAT CAN SHOW RESULTS. WE FURNISH YOU WITH AUTO SERVICE, LEADS, AND NO LIMIT OF CO-OPERATION. COME IN ANY DAY BETWEEN 9 A. M. AND 9 P. M.
WM. ZELOSKY CO.,
ROOM 260 CONWAY BLDG.,
111 W. WASHINGTON-ST.

SALESMEN—DO THIS!
...Instead of burning up your energy running ...around looking for a "job," come to our office ...NOW and learn how you can turn this ...energy into cash.

...We don't require "clever" or "high pres... ...sure" salesmen, but we do want self confi... ...dent men of integrity who believe that there ...is no substitute for work.

...The men we select will be given every pos... ...sible help and have unlimited opportunities ...for large earnings in permanent position. ...See Mr. Alley, R. 337, 111 W. Washington.

SALESMEN—SIX FOR CHICAGO.
...Large, well known accessory firm, with ...factory branch in Chicago, has opening ...for six high power men. Must have all ...qualifications of a salesman and in addition ...must show a willingness to study the me... ...chanical part of our business. Men with ...cars preferred. State salary expected; your ...past or mechanical experience, by whom re... ...cently employed, age, whether married. ...These are jobs—no positions. Address O O ...512, Tribune.

SALESMEN—HIGH GRADE SPECIALTY, ...for electric appliances; exclusive territory ...to producers; liberal commission paid promptly ...on growing account; proposition has un... ...limited future. ...RACINE UNIVERSAL ...MOTOR CO., ...53 W. JACKSON-BLVD., CHICAGO.

SALESMEN — TO CANVASS OVER TELE... ...phone; salary and commission basis; men ...can qualify. This is evening work and can ...be done during your spare time; experienced ...men preferred; those with real estate bond ...experience preferred. Call mornings between ...9 and 12 or evenings between 6 and 8. ...ROA D. MALBROUGH, 845 First Natl. Bank ...Building.

SALESMAN—A STEADY INCREASE IN ...the volume of our business makes an espe... ...cially attractive opening for a former busi... ...ness getter and producing salesman; no ...necessary ability, standing, experience, and ...local references to fill this position with a ...well known Chicago house; your photo must ...go with initiative an interview. Address O P ...58, Tribune.

SALESMEN — EASTERN PUBLISHING ...house wants two men [out of city] to sell ...direct mail and city physicians on strictly ...commission basis; a man with the proper ...INTESTINAL equipment, who will work ...with both his head and his feet, can make ...better than $5,000 a year. We give every ...assistance. If you can qualify write or call ...E. Clarke, Brevoort Hotel.

SALESMEN—I AM SWAMPED WITH WORK. ...My business is growing by leaps and ...bounds. I need 2 men with sales or sales... ...managing ability, whom I can train in my ...methods; must be absolutely dependable and ...not afraid of hard work and responsibility. ...Don't worry about money if you sell yourself ...to me. Address G 171, Tribune.

SALESMEN — PART TIME, TO FOLLOW ...leads evening, Saturday afternoons, and ...Sundays during the selling campaign of Chi... ...cago's finest South Side suburb; North ...Side men preferred. Apply to IRA. D. MAL... ...BROUGH, mornings, between 9 and 12, or ...evenings between 6 and 8, at Room 845 First ...National Bank Bldg.

Salesman, Pharmaceutical,
...To represent high class line in Rock Island ...territory; knowledge of pharmacy or medi... ...cine necessary; experienced outside salesman ...preferred; good permanent position for right ...man; give references with reply. Address L ...L 45, Tribune.

SALESMEN—SUCCESSFUL MERCHANDISE ...SALESMEN: If you have a record for real ...fought for sales and want to make a much ...larger return possible in selling first mort... ...age real estate bonds with an old established ...national house, write a selling application. ...Address O P 64, Tribune.

SALESMAN—WE HAVE OPENING FOR A ...reliable salesman calling on Illinois drug ...trade, to take a well established Rheumatism ...Remedy as a side line. Liberal commission ...to right party. Write L. A. MACKINTOSH, ...Arch-st., Philadelphia, Pa.

SALESMAN—IF YOU ARE A PRODUCER, ...selling direct to consumer, we have an ex... ...ceptional selling plan; big demand, pure silk ...hosiery pays $18 daily. Good territory open. ...Apply MR. STCCK, Room 2, 27 W. Washing... ...ton-st.

SALESMAN—BY HOLLOW PLATED SIL... ...verware factory; must know the line and ...ought to have established trade and prove ...clean successful record. State class of trade ...sold to, territory and full experience. Com... ...mission only. Address O O 532, Tribune.

SALESMEN—CAPABLE AND ENERGETIC, ...who can sell the retail grocery trade a ...high grade brand of coffee for an old estab... ...lished, well known, high grade line; no ...specialties. State age, experience and salary desired. ...Address M 101, Tribune.

SALESMAN — EXPERIENCED MIDDLE ...aged man for responsible position requiring ...judgment and perserverance; must have good ...references and be able to furnish bond; un... ...usual opportunity for large earnings; posi... ...tion permanent. Address L 304, Tribune.

SALESMAN—EXPERIENCED REAL ES... ...tate (none other need apply), large busy ...loop office; permanent connection, offering ...splendid opportunity to make money, liberal ...commission and fullest co-operation. Address ...O O 530, Tribune.

SALESMEN—FOUR THREE FOR ROAD ...work, one for South Side of Chicago, to ...sell purse food products to hotels, hospitals, ...restaurants and institutions; salary, com... ...mission and expenses. State age, experience ...and references. Address O O 532, Tribune.

SALESMEN—FOR CITY AND ROAD, AU... ...thority to spend $100 per week and ...more for right men; product highly adver... ...tised and well known; can be carried as a ...side line; commission only. For an appoint... ...ment phone West 2871.

SALESMEN—EXPERIENCED AUTOMOBILE ...excellent opportunity to make big money ...selling Ford products. S. & S. Motors, an ...authorized Ford dealer, 88th-st. and Commer... ...cial-av. Phone South Chicago 2020.

SALESMEN—CHICAGO OR ILLINOIS TER... ...ritory; good seller with new market; splen... ...did future with growing concern for the right ...man. With auto preferred, but not essen... ...tial. Universal Device Co., 410 S. Laflin-st.

SALESMEN — HOUSE TO HOUSE: SALARY ...and commission; for out of town work or ...Chicago on campaigns through the Dealers' ...Electric Vacuum Cleaners. CLEMENTS MFG. ...CO., 600 Fulton-st.

SALESMEN—THREE LIVE MEN TO SO... ...licit collection accounts; must be expe... ...rienced solicitors; salary and commission. ...Call Room 1005, 115 S. Dearborn-st.

SALESMEN — ROAD, TO HANDLE GOOD ...line of skirts in connection with regular ...line; good proposition. Address P S 440, ...Tribune.

SALESMAN—A LIVE MAN, EXPERIENCE ...not necessary; can make $100 a week. ...Write at once. The Parker Refining Co., ...Cleveland, O.

SALESMEN—CATHOLIC, TO REP. LARG... ...est Cath. press agcy. in America; brand ...new campaign; 2 snappy men needed. Apply ...405 S. Dearborn-st., Room 210.

SALESMAN—EXPERIENCED, ON SILK AND ...cotton petticoats and bloomers for Chicago ...and the West. ADELPHIA MFG. CO., 718 ...Arch-st., Philadelphia, Pa.

SALESMEN — WONDERFUL OPPORTU... ...nity for several men; experience not neces... ...sary; 8 to 12 a. m. George E. Corbett Boiler ...and Tank Co., 1332 Cortland-st.

SALESMAN—EXPERIENCED, TIRE AND ...accessory, for store retail trade. Good pay ...and steady position. Apply 8 a. m. after 10. ...UNITED TIRE MANF., 6 W. Jackson-blvd.

SALESMAN — KITCHEN KNIFE STROP ...guaranteed one year; sample 25c; dozen $2; ...gro. $21.60. Wilder, 668 E. 37th-st, Chi.

SALESMEN—10 MEN IMMEDIATELY FOR ...Chicago; can make $25 per day. Abbott ...Ink Co., 233 W. Ontario.

SALESMAN—SIDE LINE; EXP. IN MECH. ...or belt line, give territory traveled and ...experience. Address J 319, Tribune.

SALESMEN—TO SELL STANLEY MADE ...toys on commission. Give reference in first ...letter. Stanley Toy Works, Stanley, Wis.

SALESMEN — SELL CHILDREN'S VEHI... ...cles adjacent states; com.; side line. See ...P. BY WILSON R. 201, 17 N. Wabash.

SALESMEN—SIDE LINE; QUALITY SOAPS ...and toilet articles. B. M. FERGUSON & ...CO., 1238 Milwaukee-av.

SALESMAN — SIDE LINE OF WOOL... ...ens for merchant tailors; city or road. Ad... ...dress L 322, Tribune.

SALESMEN—ILLINOIS AND WISCONSIN; ...also dealers; auto radiator shutter. Address ...O O 3544, Tribune.

SALESMEN—NEW WAY SELLING R. E.; ...big earnings. Address J 324, Tribune.

WANTED—MALE HELP.
Salesmen, Solicitors, Etc.

SALESMEN — WE REQUIRE IMMEDIATE... ...ly the services of four SUPER-SALESMEN ...as Field Organizers.
...We are national distributors. We handle ...only highly specialized products, for which ...there is an instant demand, even under pres... ...ent adverse conditions.
...You will be required to travel continuously, ...making only cities of from 10,000 upward.
...You will be required to furnish a surety ...bond, but will not be required to make any ...deposit or invest any money.
...It will take a lot of enthusiasm and deter... ...mination to stand the "grind." This will be ...fully recognized in establishing your remu... ...neration.
...Commission only. No advances. Returns ...commence immediately. Minimum results ...under your contract will net you $100 ...weekly.
...We want men who combine real sales abil... ...ity with an unlimited capacity for hard ...work. If you are thus equipped to start ...you are assured a permanent place among ...big money makers. In replying, please cover ...the ground of your qualifications thoroughly ...and include phone number. Replies should ...be in Tribune office by noon Monday. Ad... ...dress O O 504, Tribune.

SALESMEN.
...Men over 25 years of age. A financially ...strong institution, the largest of its kind in ...America, has several vacancies in its selling ...organization. These offices offer unlimited ...opportunities for the development of a perma... ...nent business, with handsome financial re... ...wards and a dignified, worth while position ...in the business and social worlds.
...Applicants should be of good appearance ...and possessed of the will to work. Selling ...experience, while desirable, is absolutely nec... ...essary. They should have a definite ambition ...to become successful business men, willing ...to work as partners with an institution that ...has been a success for many years. State ...fully, in confidence, education, training, and ...experience. Tell what you have sold or why ...you think you can sell. We will give you ...details and shows that you can qualify, ap... ...pointment will be made for personal inter... ...view. Address E 590, Tribune.

SALESMAN AND DISTRICT MANAGER.
...Permanent; the business of a very valua... ...ble territory is to be assigned to a properly ...equipped man; applicant must be a man of ...character, good education, steady habits, ...good habits and good record; we want a ...man who is a hard worker and who will put ...in his time building up his business with ...the co-operation which our present clientele ...is glad to give him; the earnings will be ...found to compensate well a business man of ...unusual ability and give him a substantial ...permanent income, and establish standing in ...his community. SCHOOLS OF SALESMAN... ...SHIP UNIVERSITY, 4046 Michigan-av., be... ...tween 9-11 a. m., or between 2-4 p. m. Ask ...for Mr. Lane.

SALESMEN WHO ARE HUSTLERS, ambitious and eager to share the big money that is being made today by many in our organization, come and investigate.
Unequaled opportunity for early advancement. Call Room 820

WANTED—MALE HELP.

Agents.

SENSATIONAL OPPORTUNITY—ONE SALE a day means $200 per month; 5 sales $1,000 per month; marvelous new adding machine; retails $15; work equals $350 machine; adds, subtracts, multiplies, divides, automatically; lightning speed; errors impossible; 5 year guarantee; used by U. S. government and largest corporations; tremendous demand everywhere; amazing profits. Write quick for trial offer and protected territory. Calculator Corporation, Dept. 303, Grand Rapids, Mich.

3,000 MILES FOR 45c.

That's what an auto owner got from an old thrown away 33x4 tire by using our No-Blo Tire Shoe. Holds blowouts and rim cuts. Every autoist needs them. You'll want them for your car. Write for particulars and we'll also tell you about our visors and other quick selling accessories. We furnish advertising. DACO AUTO PRODUCTS, 700 S. Crawford av., Chicago.

AGENTS WANTED.

Agents and men to control territory for recently patented sanitary device. Sells itself, homes, hospitals, restaurants, and farmers. Indorsed by health authorities. Agents making $15 to $20 daily. For particulars, MARTIN MFG. CO., 803 Grand-av., Wilwaukee, Wis.

AGENTS — SELL WOLVERINE LAUNDRY soap, 150 other household necessities; big line, big profits; no experience necessary; my new selling plan teaches you the business and has been a great success. It is free; if you want to increase your earnings write today for full information to A. A. MEECH, President Wolverine Soap Company, 252 Water-st., Portland, Mich.

WE ARE PUTTING ON 500 MORE AGENTS for biggest Fall national selling campaign in our company's history. Wonderful opportunity for you. Paying men and women $3 to $6 an hour, full or spare time. No delivering or collecting. Free samples and outfit. Write now. B. A. THILL, Sales Manager, 200 Liberty Bldg., Dayton, Ohio.

QUIT WORRYING OVER LABOR UNREST; make $10 daily easily refinishing brass beds, autos, chandeliers; new method; light work; no losses; no capital; no experience required; vast amount of work ready in your city; you have chance to profit on their work; gets particulars and proofs. Gunmetal Co., 29 Elm, Decatur, Ill.

$200 MONTHLY AND COMMISSION TO men with autos, install Rideeze, the better than air inner tire, cheaper than tubes, a light resilient substance guaranteed ten years. Equip your car at agents' cost. Sell to friends. The business of the future. Rideeze Company, St. Paul, Minn.

ORGANIZERS AND DRIVE PROMOTERS, magazine carnivals; absolutely new; subscriptions all magazines benefit any prominent organization; drive lasts 1 week. You command, they work. Your pay liberally rewarded. The Dunlap Magazine Co., Greenfield, Ohio.

MEN—$90 A WEEK TO SPECIAL MEN TO travel by auto and install; new store convertor in country homes; wonderful invention; cook and bake all year without coal or wood; no gas or electricity required; it will furnish the auto; sample free. Thomas Mfg. Co., Convertor, 326, Dayton, Ohio.

MEN WANTED TO SILVER MIRRORS, plate and refinish metalware, autos, chandeliers, headlights; independence assured steady workers; $10 daily easy without capital or experience; outfits furnished. Write for information. William Decle Laboratories, 286 5th-av., New York.

AGENTS—$4,000 WEEKLY, AUTOMOBILE owners wild with enthusiasm. Marvelous invention doubles power, mileage, efficiency, saves cost first day. Sensational new events everywhere. Territory going like wildfire. $26 sample outfit and Ford car free. Write quick. OVEE CO., Dept. 7, Louisville, Ky.

WONDERFUL—CHEMICAL MIXTURE TAKES THE BLUR OFF AUTOISTS' WINDSHIELD, MAKES DRIVING SAFE IN ANY WEATHER. EVERY AUTOIST BUYS. LIVE MEN MAKE BIG PROFITS. WRITE TODAY. C-THRU CO., HOLLAND, MICH.

DISTRIBUTORS.

Times are exceptionally good on our auto device, exclusive, noncompetitive, sells on sight, $10. Call 2140 Lincoln-av. R. D. McDONNELL & CO., 3517 Archer-av.

DISTRIBUTOR—WITH IMMEDIATE FACILities to take over exclusive distribution for Cook county; also one for each congressional states; a product of daily use by gen. industry and public. I. D. WHITE & CO., 327 E. 45th, Chicago.

AGENTS—TERRITORY OPEN NEW AUTOmobile necessity; permanent product; no competition; already well advertised through leading motor publications; liberal commission representatives proposition. I-C Manufacturing Company, 3262 W. Grand-av., Chicago.

MEN—$72 A WEEK TO START. MEN TO travel by automobile and introduce 300 candle power coal oil lantern for farmers, dairymen, truckers, gardeners, contractors. We furnish the auto. Outfit and instructions free. Dyflamp Mfg. Co., File 726, Dayton, O.

AGENTS—MAKE $100 WEEKLY SELLING Rolly Washboard Wonder. New chemical dirt solvent. Harmless. Cleans without washing. Want agents and crew managers. FREE sample. Particular. ROLLY CHEMICAL CO., E6, Hastings, Neb.

A PROFIT OF 100% AND MORE ON MOST wonderful quick selling device. Every Ford owner wants one. Sample and price to you on the market. Write for remarkable proposition. Room 602, 236 W. 55th-st., N. Y. City.

MEN—$3.50 AN HOUR. WATERPROOF kitchen apron; no laundering; fastens with every home; dainty, durable; guaranteed. Sample free. Thomas Mfg. Co., Dept. 3326, Dayton, Ohio.

AGENTS—MAKE $75 WEEKLY SELLING guaranteed hosiery. We guarantee $36 weekly full time, 75c an hour spare time. Experience unnecessary. PERFECTWEAR MILLS, Darby, Pa.

TYRE-GARDS ARE GUARANTEED TO DOUble mileage and eliminate blowouts; sold on money back guarantee; distributors make big profits. Write for territory. Seminole Products Co., 3 Dearborn-st., Chicago.

AGENTS—$60-$200 WEEKLY. FREE SAMples. Gold Sign Letters any one can put on store windows. Big demand. Liberal offer to general agents. METALLIC LETTER CO., 435 N. Clark-st., Chicago.

WANTED—TO PAY MEN-WOMEN $3 AN hour taking orders for Needlemaid Skirts. We deliver and collect. Full or spare time. Outfit free. Write quick. FABRICS MFG. CO., 316 Cusack Bldg., Dayton, Ohio.

$75 TO $150 WEEKLY. FREE SAMPLES. Lowest priced Gold Sign Letters for stores, offices. Anybody can do it. Large demand. Exclusive territory. ACME LETTER CO., 2804 Congress, Dept. 118, Chgo.

WANTED — MEN TO SELL STORE AND Auto Clothing direct to Consumer. Immediate and Fall delivery. Write now for information and exclusive territory. Address L P 9, Tribune.

AGENTS — FREE SAMPLE MAKE-'EM-White Washing Tablets. Tremendous profits; as high as 72% on the dollar. Excl. terr. B. Thayer, 2143A Clybourn-av., Chicago.

AGENTS — EMPIRE TIRE REPAIR. 40 jobs, $1.50 minute service; 110% profit. Sample outfit, $5. Empire Tire Co., PARKER MFG. CO., 500 Elk-st., Dayton, Ohio.

AGENTS MAKE 500% PROFIT HANDLING Auto Monograms, Pictures, Window Letters, Transfer Flags. Novelty Signs. Catalog free. HINTON CO., Dept. 106, Star City, Ind.

AUTOMOBILE ACCIDENTS PREVENTED by new invention; costs agent $2.50; retails at $7; wonderful self-selling plan. CARL BROWN, Dept. 22, Columbus, Ohio.

57 MILES PER GALLON MADE WITH NEW patented vaporizer. Write for particulars. Stransky Vaporizer Co., Pukwana, S. Dakota.

AGENTS—MAKE A DOLLAR AN HOUR; sell Mendets, a dandy patch; instantly mends leaks in all utensils; sample free. Mendet Co., Amsterdam, N. Y.

AGENTS—$79 A WEEK GUARANTEED FOR selling 7 everyday Crescos; 20 calls a day. Outfit FREE. We deliver and collect. APPROVED MFG. CO., Dept. 144, Ashland, O.

AGENTS—MAKE $100 DOLLAR AN HOUR. Sell Cresco Utility Bags and Waterproof Aprons. Something different. Big profits. APPROVED MFG. CO., Dept. 145, Ashland, O.

AGENTS—MEN AND WOMEN, FOR GOOD selling line; full or spare time; big money. Call or write. 928 Belmont, nr. Clark, Rm. 3, Chicago.

AGENTS—$3.50 AN HOUR; NEWEST KITCHen tool; housewife will use 20 times daily; easy seller; sample free. Thomas Mfg. Co., Desk 2921, Dayton, Ohio.

AGENTS—SPECIAL PAGEANT OF PROGress novelties for the street men; good sellers; big profit, immediate delivery. MIDWEST NOVELTY MFG. CO., 548 Wabash-av.

AGENTS—MEN AND WOMEN, SELL SILVO in every home, office, and garage. Call or write for particulars; big repeat orders. SMITH-ELLIOTT CO., 1605 W. 64th-st.

AGENTS — DISTRICT MANAGERS. TAKE orders for my 3 pr. for $5 all silk fashioned hose. C Blakery Mill Exch., 438 E. 43d.

AGENTS—TO SELL HAIR NETS TO USERS. Profitable business. PFECAR HAIR GOODS CO., Utica, N. Y.

Miscellaneous.

MAN—EDUCATED, CHRISTIAN, FOR IMmediate opening; no experience needed; character and personality highest importance; new opportunity created by present conditions; splendid chance; company will give training and advancement will depend upon ability shown. Apply fully, giving phone, address Mr. R. S. Orwig, Ginn & Co. Bldg., Chicago.

MEN—2 SINGLE, ABOUT 25 YEARS OF age, of neat appearance, to collect small installment accounts; must be willing to leave town; a bond required. See MR. CORDELL, between 9-11 a. m., Room 700, 431 S. Dearborn-st.

MAN—UNDER 25; MUST BE AT LEAST H. S. grad., for position with big corporation; promotion assured; $1,500 to start. See MR. BRANCH, Monday, 1-3 p. m., 1811 Prairie-av.

MAN—ORPHANS' HOME, MISHAWAKA; exp. Christian man or man and wife required to take charge of division of boys. State experience and give references and salary required to superintendent. Address L L 19, Tribune.

TEACHER OR ADVANCED STUDENT—EXceptional opportunity to make permanent connection with large corporation. Write Dept. C, 608 S. Dearborn-st.

MEN — OF GOOD ADDRESS, TO DIStribute scholarships and do publicity field work for a large university. Address K 376, Tribune.

YOUNG OR MIDDLE AGED MAN AND WIFE to take care of gentleman's country estate. State compensation wanted and experience. Address Box 53, Tribune.

COUPLE—FOR BSWR., SUMMER HOME, nr. Chicago. Telephone 511 M-2, Chesterton, Indiana. Mrs. H. H. Wait.

COUPLE — MIDDLE AGED, CARETAKERS, suburbs; September to November use; give references. Address L 441, Tribune.

MAN—SPEAKING SPANISH, FOR CONversation Spanish with student. Give tel. and street. Address L 492, Tribune.

MAN—WARDROBE, FOR WEEKLY CLUB parties downtown. Phone Dorchester 306.

CLAIM INVESTIGATOR — BY CASUALTY insurance co. Address L 350, Tribune.

WANTED—MALE HELP.

Miscellaneous.

SELL US YOUR SPARE TIME.

I WILL TEACH YOU A BUSINESS THAT YOU CAN LEARN IN TWO WEEKS THAT OTHER MEN LIKE YOU ARE MAKING AS HIGH AS $100 A WEEK IN THEIR SPARE TIME. IF YOU HAVE AMBITION AND WILL DO AS DIRECTED ON A CLEAN, DIGNIFIED, HIGH CLASS PROPOSITION RIGHT HERE IN CHICAGO, WITH A RESPONSIBLE FIRM, COME IN AND SEE THE MANAGER, 9 A. M. TO 9 P. M.

ROOM 246 CONWAY BLDG.,
111 W. WASHINGTON-ST.

These Traveling Positions Must Be Filled Monday, August 15th.

Reliable, nationally known Chicago corporation wants three intelligent women as traveling representatives at once. Applicants must be well educated and footloose, so that they can leave Chicago within a week or ten days. Age 24 to 37. No investment necessary. To successful applicants we will pay $75 per week. Apply now. Interviews all day Monday, Tuesday, Wednesday, and Thursday. Ask for MR. McGOWEN, 1516 Garland Bldg.

SELL US YOUR SPARE TIME

I will teach you a business that you can learn in two weeks that other men like you are making as high as $100 a week in their spare time. If you have ambition and will do as directed on a clean, dignified, high class proposition right here in Chicago with a responsible firm, come in and see the Manager, 9 A. M. to 9 P. M.

ROOM 246 CONWAY BLDG.,
111 W. Washington-st.

MEN—FULL TIME OR YOUR SPARE TIME,

who are willing to work under supervision of a manager; no selling. We have vacancy for five good reliable men with old reliable house, 28 years of fair dealing, with a reputation second to none. Call Room 2253, CONWAY BLDG., 9 a. m. to 9 p. m. Ask for MR. C. J. BLACK, General Sales Manager.

JANITOR FOR LARGE WHOLESALE HSE.; hours 8 to 6; must be of high character; able to furnish surety bond if necessary; wages $100 per month. Address O O 304, Tribune.

Help Wanted with Investment.

MAN—YOUNG, WITH EXECUTIVE ABILity to manage branch stores for large chain store tire concern. Opening both in and out of Chicago. Tires guaranteed for 8,000 miles at prices which get business. Good references required. Must invest $500 for merchandise; wonderful opportunity; management assures income producing profits. Tires big enough to carry this responsibility see MR. GLYNN, NATIONAL TIRE STORES, Suite 611, 35 S. Dearborn.

MAN — GOOD OPPORTUNITY FOR MAN with $500 for full partnership interest with 2 others to make permanent connection in up to date legitimate office business. Apply to 1568 N. Halsted-st.

OPPORTUNITY TO SECURE EXCEPTIONAL returns on immediate investment of $2,000 for 6 months; also permanent connections; qualified to manage office, will stand rigid investigation. Address P C 169, Tribune.

PRINTING OFFICE—$500 FOR ½ INTERest; can employ pressman, compositor, linotype operator, paper cutter or solicitor. Address O J 208, Tribune.

Employment Agencies.

POSITIONS WORTHY OF YOUR CONSIDERATION.

SALES DEPT.

Sales Mgr., Rubber Gds.	$15,000
Sales Mgr., Automotive	10,000
Mdse. Mgrs., Wholesale	6,000
Truck Sales Executives	6,000
Copy Writers, Adv. Dept., Mdse.	4,000
Elect. Sales Executive	4,000
Tire Salesman	$200 mo.
Editor Trade Paper	$300 mo.
15 Salesmen—Food Prod., Soaps, Furniture, Paper, Jewelry, Carburetors, Woodworking Mchy.	

ENG. DEPT.

Mech. Engr.: must be recent graduate	
Mass Prod. Technology	Open
Time Study Man: must have technical education and exp.; machine shop time study	$145
Designer, Ice and Refrigeration, Mchy.	Open
Production Man, exp. High Grade Motor Trucks	Open

COMMERCIAL DEPT.

Asst. Comp.	$4,000
2 Credit and Coll., farm mchy.	$3,000
5 Claim Investigators	$154
2 R. R. Claim Clerks	Open
1 Collection Corr. and Bkkpr.	$150
1 Cost Clerk, South Side	$125
1 Freight Rate Clerk	$175
1 Jr. Clerk, h. s. grad.	$75
1 Insurance Bkkpr.	$175
1 Brokerage Clk.	$25 wk.

V. TRUEBLOOD & CO.
Suite 1011. 19 S. La Salle-st.

HIGH GRADE MEN.

No Registration Fee.

Why not drop in and go over the 160 openings with the most exclusive concerns in the country, paying $1,000 to $15,000 per year for Executives, Office, Sales, Technical and Clerical Men, and especially Bookkeepers Stenographers, Clerks, Salesmen, and Sales Managers?

Why experiment when America's strongest employing power is AT YOUR SERVICE?

BUSINESS MEN'S CLEARING HOUSE,
1408 REPUBLIC BLDG., 209 S. STATE-ST.

HIGH GRADE MEN.

Wanted for the following positions:
BKKPR—Auto indemnity ins. exp. $150
S. S. PRT. RATE CLK. 125
R. R.-M. C. B. PRICERS OR BILLERS. 140
LEDGER CLERK—Neat penman 22
LEDGER-TYPIST—Good at figures 20
OFFICE BOY—Loop bank; age 15-16 45
AMERICAN RAILWAY BUREAU.
11 S. La Salle-st., Room 1131.

2 WOODWORKING FOREMEN, $200-$250. Executive accountant, $3,600-$5,000.
13 Stenographers, male and female, $25-$30 wk.
Assembly foreman, small products, $150-$175.
2 Bookkeepers, 3 general clerks, 4 draftsmen. See us first. No advance fee.
H. H. HARRISON & CO.,
Suite 1, 5 La Salle-st., Suite 807.

SHIRT FACTORY FOREMAN, CUTRY., $250
Auto mechanics, 75c | Draftsman $150
Desk repair man..$35 | Cook, 2d. $30
BUSCH AGENCY, 157 W. Randolph-st.

TRADE SCHOOLS.

Learn Marcel Waving. AND BEAUTY CULTURE. THE RIGHT WAY. from Proficient, Experienced Instructors.

Over 300 Beauty Operators in city using and indorsing

Columbia College of Beauty Culture Method.

Marcel waving, single lessons, $5; 6 lessons, $15; from experts. Fancy hairdressing, water waving, complete course; come till completed, $30. Night classes Mon. and Tues. Manicuring, $15; day and evening classes.

MISS E. RUTH LAHS,
Suite 500, 5th Floor,
14 W. Washington St.

PRIVATE AUTOMOBILE $25—INSTRUCTION—$25

TRAIN YOURSELF FOR A BIG JOB. We can give you a complete but simplified automobile course, driving and repairing; no books or blackboards used; license guaranteed; day and night classes.

MUNSON SCHOOL OF MOTORING,
1507 W. Madison-st. Hay. 1990.

WANTED—1,500 RAILWAY TRAFFIC INspectors—No experience; train for this profession through spare time study; easy terms; $110 to $200 monthly and expenses guaranteed or money back. Outdoors; local or traveling; under big men who reward ability. Get Free Booklet N-270. Standard Business Training Inst., Buffalo, N. Y.

SCHOOL OF MASSAGE.

Scientific Swedish Massage, Anatom. baths and elec. treat. taught. Our 6 weeks' course puts you on the road to independence. Day and eve. classes; pos. waiting. KELLBERG INST., Est. 1881, 14 W. Wash. Cent. 5467.

LEARN PRACTICAL DRAFTING.
MAKE $50 TO $200 A WEEK.

Big demand; start now. Learn at home or at school in day or eve. classes. State which you prefer. Free cat. Coyne Eng. School, 499 E. Illinois-st.

MEN—TO LEARN BARBER TRADE, DAY and even. A practical and profitable business. Always sure of work and good wages. Call or write. MOLER BARBER COLLEGE, 105 S. Wells-st.

ASSISTANT AUDITORS, RAILWAY AND departmental clerks, bookkeepers, etc. Good salaries. Free information. Unusual help given. Federal Auditors League, Washington, D. C.

SALESMEN — INEXP. OR EXP., WRITE or call for list of lines; free employment service; earn $2,500 to $10,000 yearly; big demand for men city or traveling. Nat'l Salesmen's Tr. Assn., 317 Monadnock Block.

RAILWAY MAIL AND OTHER GOVMT. clerks needed soon (men, women), $1,600-$2,300 year. Write quickly Mr. Ozment, former U. S. exmt. exam. Box 208, St. Louis.

CHICAGO MEN OVER 17 WANTED; $27-$35 week. Government Mail Carriers. For particulars apply imm. Address L L 23, Tribune.

AUTOMOBILE DRIVING — $15. INCREASE guaranteed; day and night classes. Bookman's Automobile School, 414 S. Halsted.

SPEND A DAY OR EVENING FREE WITH Chicago's best automobile school. 1214-16 W. Jackson-blvd., just west of Racine-av.

TRADE SCHOOLS.

AUTOMOBILE INSTRUCTION

INTRUST your training to the PERSONAL instruction of recognized FACTORY ENGINEERS and insure the HIGHEST POSSIBLE degree of PROFICIENCY and SATISFACTION.

OUR COURSE insures you immensely more PRACTICAL mechanical knowledge, immensely more all around INFORMATION and useful WORKING ABILITY than schools afford at three times the price we charge. Our equipment is composed of 4, 6, 8, and 12 cylinder cars; no blackboards. All work specially SIMPLIFIED and SYSTEMATIZED to reduce the time of learning.

State license GUARANTEED; a good POSITION included.

RATES: ENTIRE COURSE, covering repairing, driving, and electric lighting and starting, $55. Same completed in 4 weeks in the day or in 8 weeks in the evening. Hours 9:30 to 4 and 7:30 to 9:30. Time payments accepted.

A cordial invitation to call is extended to all interested, particularly young men who appreciate the value of our training and realize the advantage of locating in the automotive field.

Enlistment office open Sunday from 10 to 4; other days, from 9 to 9.

McKEON & COMPANY,
60 EAST 34TH-ST.,
NEAR MICHIGAN.

YOU CAN GET A GOOD JOB

We train Repairmen, Truck Drivers, Lighting and Starting Experts, Demonstrators, Truck and Aeroplane Mechanics, etc. Be a "C. A. E."—Certified Automotive Engineer. Good paying jobs for graduates.

Classes daily from 9 a. m. to 4 p. m. Special evening classes Monday, Wednesday, and Friday at 6 p. m.

Tuition rates: General Mechanical and Driving, $150; Automotive Electricity, $50; Vulcanizing, $50; Acetylene welding, $50; Driving, $30. Other special courses, $70 to $200. Time payments accepted.

Pay us a visit. It costs nothing to investigate, and may save you money. Our practical methods, fine equipment, and other advantages guarantee your success. Call, write, or phone for FREE BOOKLET.

CALUMET 2657.

GREER COLLEGE OF AUTOMOTIVE ENGINEERING, 2024 WABASH-AV., CHICAGO, ILL.

LEARN TIRE REPAIRING

FREE OF CHARGE. SPECIAL OFFER.

We are swamped with tire repair work in our shop, running 24 hours a day. Impossible to secure experienced help.

In exchange for your services we will give you absolutely free a thorough training in tire repairing, retreading, rebuilding, etc., and furnish you with a complete set of working tools, without your investing a penny or paying under any obligation whatever.

Day and evening classes. Advise you call immediately, as this offer will quickly fill our school and workshop to capacity.

WESTERN RUBBER MOLD CO.,
243 N. Crawford-av.

WANTED—FEMALE HELP.

Stores and Offices.

BILLER — EXP.; PERMANENT POSITION; simple system; Underwood machine.
WHITNEY TAILORING CO.,
626 Jackson-blvd.

BOOKKEEPER,

experienced, for accounts payable ledger; congenial surroundings; good hours; permanent position; liberal starting salary; splendid opportunity for advancement. Apply to General Office Manager, 9th Floor, Center Elevators.

ROTHSCHILD & CO.,
State, Jackson, and Van Buren.

BOOKKEEPER,

by rapidly advancing mail order house; must be good penman and thoroughly versed in taking trial balances and handling general details on accounts payable. State previous experience and salary desired. Address P C 186, Tribune.

BOOKKEEPER—CAPABLE OF TAKING OFF P. and L., statements and balance sheet; answer in own handwriting, giving your experience for past 10 years, age, references, and salary expected. Address O F 97, Tribune.

BOOKKEEPER—EXPERIENCED, DOUBLE entry, trial balance, etc.; good position; $25 per week; North Side. Address O J 106, Tribune.

BOOKKEEPER — DOUBLE ENTRY, FOR small residential hotel. $75 per mo. and room. Give exper. and references. Address A F 159, Tribune.

BOOKKEEPER—STENOGRAPHY; TAILORing concern. M. Holz & Co., 506 S. Wells.

BILL CLERK—FOR UNDERWOOD TYPEwriter. Phone Wabash 1616. SMITH.

CASHIER — YOUNG LADY FOR AFTERnoons. Apply Lexington Market, 738 S. Kedzie-av.

CASHIER AND BOOKKEEPER—IN DOWNtown real estate office; state experience. Address O O 370, Tribune.

CLERK—FOR GENERAL OFFICE WORK; must be experienced and capable. In reply give all particulars, including salary desired. Address O O 327, Tribune.

CLERK — CAPABLE GIRL TO WORK ON punch card files; $18 per week to start. Mr. Lancaster. DASHIELL MOTOR CO., 2412 Michigan-av.

CLERK—YOUNG LADY, OVER 22, GOOD IN mathematics, for insurance offices; hours 8:30 to 4:30; salary $80 to start; give phone number. Address O J 116, Tribune.

DEMONSTRATOR—FOR TOILET CREAMS and powders, in Northwest Side dept. store. Must be good talker and make good appearance. Salary $25 per week and commission. Apply Monday morning, after 10 o'clock. ROZ-ADA CO., 2657 N. Clark-st.

DEMONSTRATORS—FOR RETAIL STORE work, age between 20 and 40; city work; straight salary; state experience, age, education, married or single. Address O O 361, Tribune.

DICTAPHONE OPERATOR—ABLE TO DO shorthand, with traffic experience. Pleasant working conditions. Phone Harrison 6303. Transportation Bldg., Phone Harrison 6303.

DICTAPHONE OPERATOR—GOOD. EXPERIenced; good pay, permanent position; big chance for advancement; small office. 443 S. Dearborn-st., R. 530.

ELLIOTT-FISHER BILLING CLERK AND General Office Work—Experienced; preferably one who can operate comptometer. Apply

TRUSCON STEEL COMPANY,
16th Pl. Majestic Bldg., 2 W. Monroe-st.

FILE CLERK—LADY THOROUGHLY FAMiliar with correspondence files, capable of handling 3 or more girls; excellent opportunity for willing worker; South Side; give phone number. Address P C 187, Tribune.

GIRL — TO WRITE BILLS ON REMINGton typewriter; also some figuring; must be neat, accurate, and good at detail; permanent position at right salary for right party; location, McCormick Bldg., at Van Buren and Michigan-av. Give age, experience, and salary expected. Address O J 301, Tribune.

GIRL — FOR GENERAL OFFICE WORK. Universal Wholesale Grocery Co., 3502 Wentworth-av.

GIRL—FOR GENERAL OFFICE WORK; must be of appearance and who understands filing. Call Monday. 2559 S. Michigan.

LADIES—TWO, YOUNG, FOR FILING AND general office work. Must write legible hand. Pleasant offices, center of loop district. Hours 9 to 5, Saturdays 1 p. m. Salary $80 per month. Apply in own handwriting, giving age, experience, and telephone. Address K 148, Tribune.

LADY—DICTAPHONE OPERATOR; MUST be rapid, experienced; position permanent; state salary, experience, age. Address O J 404, Tribune.

LADY — YOUNG; CLERICAL POSITION; for steady one with ability; state full particulars, references and starting salary. Address O O 368, Tribune.

LADY — YOUNG, EXPERIENCED BOOKkeeper, who can use typewriter. Apply Monday between 10 and 12. Swift.

OPERATOR — BURROUGHS BOOKKEEPING machine; must be able to handle general ledger work and take off monthly trial balance; salary $25 week. Also operator for sales ledgers, salary $20 week. Give age and experience. Address O O 353, Tribune.

OPERATOR — ON ELLIOTT-FISHER BILLing machine; to write checks; must be neat, rapid operator; a permanent position; state salary, experience and references in first letter. Address P X 442, Tribune.

SALESWOMEN,

In our music department (no demonstrators). Apply Music Department, second floor.

THE FAIR.

SALESWOMEN,

Experienced in cloak department. Highest salary. Steady position.

BEZARK'S,
22 S. STATE-ST.

SALESLADIES.

Experienced; first class, for positions in Bloomington, Ill.

THEO. ASCHER CO.,
30 S. MICHIGAN.

SALESLADY—EXPERIENCED, FOR TOILET article section; one able to take charge of department. Excellent opportunity. Apply Superintendent's Office.

W. A. WIEBOLDT & CO.
Lincoln, School and Ashland.

SALESLADIES.

Experienced cloak and fur saleslades. Splendid opportunities and salary. Apply at GEORGE BERNARD'S, 35 S. State-st.

SALESLADY—FOR WOMEN'S COATS AND suits; state age, experience, and salary expected. Address P 213, Tribune.

SALESLADY—MILLINERY, THOROUGHLY experienced. Excellent position. 832 E. 63d-st.

SEC. AND STENO.—BRIGHT, EXP. YOUNG lady of neat appearance and ref.; loop brokerage off.; must be speedy and accurate; mod. opp.; salary $30 start; permanent and good chance for advancement. Jewish party. Gentile, Protestant; write, giving exp. and all details that will aid us in making prop. selection. Address O O 366, Tribune.

STENOGRAPHER—ONE WHO CAN OPERate mimeograph machine occasionally. In reply give at least 2 references and duplicating machine owned. Liberal salary to start. Address P P 315, Tribune.

STENOGRAPHERS.

Some experience preferred. Apply between 10 and 12 a. m. KNIGHT SODA FOUNTAIN CO., 2701 N. Kildare-av.

STENOGRAPHER — EXPERIENCED, FOR large office; state age, experience, salary expected, and telephone number. Address O O 387, Tribune.

STENOGRAPHER

Switchboard operator, South Side; state experience and salary wanted. Address P C 188, Tribune.

STENOGRAPHER — WITH INITIATIVE and experience in small office; good chance for steady one with ability; state full particulars, references and starting salary. Address O O 368, Tribune.

STENOGRAPHER AND OFFICE CLERK—Good at figures. For permanent position on stock farm near Hinsdale, Ill. Salary $50.00 per month with room and board. Apply Room 1128, 220 W. Adams-st., Chicago.

STENOGRAPHER—LADY; PLEASANT SURroundings, moderate hours. Call, with references, Hahnemann Medical College, 2811 Cottage Grove-av.

STENOGRAPHER — WHO CAN HANDLE railroad legal and engineering work accurately; location, loop; salary $125 per month. Address J 267, Tribune.

STENOGRAPHER — BRIGHT, WHO CAN learn to take charge of office; give experience, references and salary expected. Address O O 362, Tribune.

STENOGRAPHER — EXPERIENCED, AND one who is willing to work; good salary. Apply Mr. Zemaus. Gumbinsky Bros. Co., 2261 S. Union-av.

STENOGRAPHER—EXPERIENCED, WHO IS willing to do some billing work; good salary, small office. Apply BASSICK MFG. CO., 361 W. Superior.

STENOGRAPHER — BRIGHT, NEAT APpearing, young; experienced; rapid and accurate; good hours; permanent. SURPLUS AUTO SUPPLY, 1438 S. Michigan.

STENOGRAPHER—$20 PER WK.; GOOD hours. Chance for advancement. Must be experienced. CLEMENT MFG. CO., 609 Fulton.

STENOGRAPHER — IN ACCOUNTING DEpartment of an automobile concern. State age, salary, and experience. Address O P 54, Tribune.

STENOGRAPHER — EXPERIENCED, FOR real estate mortgage loan office; state refs. and salary expected. Address P K 94, Tribune.

STENOGRAPHER — WITH EXPERIENCE and ability to do good work; hours 9 to 5 and 1 Saturday; $16-$18 a week. Room 612, 64 E. Van Buren-st.

STENOGRAPHER—LEGAL EXPERIENCE; state age, exp., ref., salary start. Address J 462, Tribune.

STENOGRAPHER — EXPERIENCED, EFFIcient; loop office; references required. Address O O 348, Tribune.

STENOGRAPHER—RAPID AND ACCURATE. Permanent position, in pleasant surroundings; $20. Address P S 314, Tribune.

STENOGRAPHER—EXPERIENCED; PERmanent position; Gas Bldg.; state age, exp., and salary desired. Address K 588, Tribune.

STENOGRAPHERS — TWO; FIRST CLASS. Give particulars. Address L 500, Tribune.

WANTED—FEMALE HELP.

Stores and Offices.

STENOGRAPHER AND ASSISTANT—THIS adv. is placed in the hope of finding a smart business young lady out of whom I can ultimately make practically a business partner. You may have worked ten years or you may have come out of business school yesterday. The matter of experience or age is not vitally important, but a love of work, an interest in business, a young lady who works because she likes it and intends to make it her life work, dispatch, a natural sales instinct and a keen desire to get somewhere in the business world—these are the important things. Listen, I am about to start a small mail order business—selling auto specialties through agents and specialty salesmen. I'll pay a moderate salary plus a share in the profits. Starting a new business is tough going in these hard times—the position may amount to a big thing or may amount to nothing. If you're the right young lady for the job—you should have twenty or thirty girls working under you within a year and be getting a man's income. Write, telling me why you are the right person for the job—stating salary asked—qualifications, etc. Address K 565, Tribune.

STENOGRAPHER—EXPERIenced. Permanent position. Hours 8 to 5:30, Sat. 12:30. LORD & BUSHNELL CO., 2424 S. Laflin-st.

STENOGRAPHER-SECY. TO EDITOR GROWing newspaper syndicate; must have all the good qualities usually named; should have also exp. in handling office, college ed., newspaper exp., ability write short stories and be asst. ed. of young folks' features; $25 start. Big future. Write fully. Address O P 57, Tribune.

STENOGRAPHER—BY FIRST CLASS COLlection agency; modern loop office. Experienced, $20; less for exceptionally qualified beginner. Reply in own handwriting, giving references, and all particulars. Address L 362, Tribune.

Stenographer and Secretary.

We can use the services of a high grade stenographer with unusual ability and experience. For further particulars call Monday morning and ask for MR. ZELDER, Austin 1930.

STENOGRAPHER — GENERAL OFFICE worker; rapid, neat, accurate typist; must be willing and expect to work; pleasant office surroundings south of loop; salary according to ability, plus bonus. State experience, age. Address O O 599, Tribune.

STENOGRAPHER.

Must be rapid and accurate; hours, 8:30 to 5, Saturday noon; cafeteria lunch at cost; excellent future. Apply 3d floor, 1435 W. 15th-st.

STENOGRAPHER—

Trade paper wants good stenographer for advertising department. Prefer one familiar with advertising make-up; $1500 to start. Reply by letter only to W. D. Callender, 9 S. Clinton, Chicago.

STENOGRAPHER — LARGE NORTH SIDE corp. desires services of competent, tactful stenographer and office assistant; location ideal; salary to start $20; splendid opportunity. Address P 425, Tribune.

STENOGRAPHER—WITH AT LEAST ONE year's experience; steady position and one that will develop for right applicant. $20 to start, advance in 3 months. Give particulars in reply. Address O O 395, Tribune.

STENOGRAPHER

With 3 yrs.' experience; permanent position; stockyards district. Call Boulevard 5100, Mr. Reimer.

STENOGRAPHER—EXPERIENCED; SMALL office; good salary. WM. KALCHEIM & SON CO., 170 W. South Water-st.

SWITCHBOARD OPERATOR—LARGE MERchandise storage house; must have long distance experience. 1104 S. Wabash-av.

WOMAN—MILLINERY, TO TAKE CHARGE of entire millinery shop. Address O J 215, Tribune.

Household Help.

COOK — COMPETENT, PRIVATE FAMILY of Hubbard Woods; 3 in family; no children; Swedish or Norwegian preferred; must have best of references. Address L 347, Tribune.

COOK AND NURSE—WHITE; 3 IN FAMILY; small house; no objection to child 4 to 7. Protestant. Phone Winnetka 1121.

COMPANION—FOR 2 CHILDREN, 5 AND 6 years. Apply in person, 9 to 11 a. m., 559 Surf-st. MRS. YEAMAN.

GENERAL MAID—COMPETENT; SMALL family; good wages. 1642 Maple-av., Winnetka. Ph. Winnetka 64.

GIRL—EXPERIENCED, FOR GENERAL housework; no washing. 1st apt., 606 Stanford-pl.

GIRL OR WOMAN—FOR GENERAL HOUSEwork on farm. State age and wages. MRS. BENNETT REEK, Walworth, Wisc.

GIRL — CAPABLE, WHITE, FOR GENERAL work. In family of 2; good home for right party. Call Highland Park 471.

GIRL — FOR GEN. HSEWK. NO WASHing or ironing; good home. South Shore Drive. Phone 6843.

GIRL—15-18, TO ASSIST IN GENERAL housework and care of 2 small children. Grand Beach, Mich. Phone Diversey 4708.

GIRL—YOUNG, WHITE; EXPERIENCE NOT necessary; good home, 2 in family. Kedzie 8341.

GIRL—DANISH SPEAKING, NEWCOMER, for general housework. 2725 Kimball-av. Jowrick, 2d Flat R.

GIRL—RELIABLE, WHITE, HOUSEWORK, 4 room apt., 2 adults; good home. 1025 Argyle-st. White.

GIRL—GENERAL HSWK., NO LAUNDRY. 10 yrs. in family. 1 in. E. of Cottage Grove. Ph. Dorchester 1994.

GIRL—EXP., FOR GEN. HSWK., WHITE, 3 in family; no washing; good home. Ref. req. Call Glencoe 577. Rev. charges.

GIRL—TO HELP THROUGH DAYS NURsing, some cleaning. $7. 1364 E. 40th-st.

GIRL—WHITE, TO DO GENERAL HOUSEwork. 116 E. 60th-st. Wentworth 6352.

GIRL—NEAT, CAPABLE, FOR GEN. HOUSEwork, refs. 5211 Cornell-av. 3d.

HOUSEKEEPER—ACCUSTOMED TO HOTEL or institutional work; give age, experience and salary expected; also phone number. Address O Z 305, Tribune.

HOUSEKEEPER—ELDERLY WOMAN WHO needs good home more than wages; fine opportunity for reliable woman. Address M 365, Tribune.

HOUSEKEEPER — NICE COOK; PERMAnent, in small lumbering town, for 2 gentlemen; ref. Sheld

TO RENT—ROOMS—SOUTH.

BLACKSTONE-AV., 6659, 2D—TO RENT—Lge., nicely furn. rm.; priv. fam.; 1 blk. L. sta.; nr. Jackson pk.; reas. H. P. 4701.

BLACKSTONE-AV., 5625, 3D—TO RENT—Beau. room for 1 or 2; nr. 57th-st. exp. 5 min. beach; use piano, kitch. Dorchester 0369;

CALUMET, 5359, 3D—TO RENT—LARGE outside rm.; priv. fam.; near pk. and L.

CALUMET-AV., 5701, 3D—TO RENT—LGE. well furn. outside rm.; reas. Normal 6358.

CORNELL, 5530—TO RENT—A COMFORTABLE big fur. rm.; private home; regular folks; ideal loc. Ph. H. P. 1531.

CORNELL, 5503—TO RENT—LG. FR. SIDE rm.; mod. res.; lav.; men; pri. fam.; L. C. ex.; ref.

COTTAGE GROVE, 5721—TO RENT—ROOMS $5 up per week. Hotel Essex, opposite Washington Park.

DORCHESTER-AV., 6201, 3D—TO RENT—1 or 2 newly furn. rms., single or dble.; good transp. Dorchester 1701.

DREXEL-BLVD., 4319—TO RENT—ELEG. furn. rm., elec. gas, shower bath, h. w. ht.; parlor for guests; also sleep. "L" 1 to surf. 4 to L. C.; ref. Drexel 7727.

DREXEL-BLVD., 4130—TO RENT—40 newly furnished and dec. rms.; all outside; single or suites; reasonable; good trans. L. C. L. and surface; 1 blk. Ph. Drexel 2276.

DREXEL-BLVD., 4334, 2D — TO RENT — Newly furn. rm.; priv. bath; mod. rental; priv. fam. Drexel 4287.

DREXEL-BLVD., 4324, 1ST — TO RENT — Sleep. rm., delightful rms., conn. bath with shower; comforts of home; exc. trans.

DREXEL-AV., 5516, 3D—TO RENT—WANT congenial marr. couple to share 5 rm. mod. cott. with mother and daughter.

DREXEL-AV., 6500, 1ST—TO RENT—LRG. fr. rm. and alcove; priv. fam.; people emp.

DORCHESTER-AV., 5213, 2D—TO RENT—Attrac. sing. fr. rm., beach; good trans.

DORCHESTER-AV., 5205—TO RENT—LIGHT, airy rm., convenient to I. C. and surf.

ELLIS-AV., 5243—TO RENT—WELL FURN. front alcove suite, adj. bath; 1 or 2 adults; $10 week. Midway 5300.

ELLIS-AV., 6343—TO RENT—LGE. FRONT and twin beds; also single rm., newly decorated and furnished.

ELLIS, 4025—TO RENT—LGE. SLEEPING rm.; private family; A-1 apt.; 2 gents pref. Oakland 1041.

ELLIS, 6226, 3D—TO RENT—LGE. BED-rm., beautiful ivory furn.; bus. ladies pref.;

ELLIS-AV., 6155, 3D, COR. APT.—TO RENT —Choice bay rm.; reas. Hyde Park 1190.

ELLIS-AV., 6220, 2D—TO RENT—NICELY FUR. rm.; mod.; suit. for 1 or 2.

ELLIS-AV., 6243, 3D—TO RENT—NICELY furn. mod. rm.; gent; refs.; priv. fam.

FIFTY-FIFTH AND MICHIGAN—Large, light housekeeping rm. in ivory, adj. bath; also bedrm. in elegant, furn., immaculately clean apt.; piano, Victrola, every comfort; only high class business man considered. Harrison 6141.

FIFTY-FOURTH-PL., E.—TO RENT—ATTR. fr. rm. with piano, for woman; price $5. Dorchester 5066.

FIFTY-FIRST, E., 634—TO RENT—BEAU. fr. fam. Wash. Pk.; gent. only. A. Ren-wick.

FIFTY-SIXTH-ST., E., 1446, 2D—TO RENT—Bus. room adj. bath; refined woman emp. Midway 6249, Sundays or evenings.

FIFTY-SEVENTH, E., 1407, 2D—TO RENT—Outside rm.; priv. fam.; near pk. and L.

FORTY-SEVENTH, E., 1322—TO RENT — Rms., beautiful furn., special low rate; near lake and I. C. R. R.; Valkyrie Hotel.

FORTY-SEVENTH-ST., E., 1228—TO RENT —Nicely furnished rooms, with or without bath.

FORTY-FIRST-ST., E., 770—TO RENT—COR. Cot. Gr.; outs. rms., $3.50-$5. Oakl. 4480.

FORTY-EIGHTH-ST., E., 4444—TO RENT—Nicely furn. rm.; hot and cold w.; pri. fam.;

FORTY-SECOND-ST., E., 207—TO RENT—Lge. fr. rm., h.skpg. priv.; small flat. Oak. 7270.

FORRESTVILLE, 4759, CORNER BUILDing, 3d apt.—To Rent—Long, large, elegant 2 lge. rms., with or without kitchen privilege; rooms are large and spacious with south exposure; 3 baths; private home; very reasonable.

GRAND-BLVD., 3801, HOTEL GRANVILLE —To Rent—Newly decorated; $7 weekly and up; run. wat.; phone all rms. Douglas 4604.

GRAND-BLVD., 5000, 4TH FL.—TO RENT—Beaut. furn. or unfurn. apt.; also side room; priv. bath; 1 blk. 51st L exp. sta. Hackett.

GRAND-BLVD., 4232, 2D—TO RENT—WELL furn. room; suit. 1 or 2; run. water.

GRAND-BLVD., 4044, 2D—TO RENT—FURN. rms.; for family Kenwood 9628.

GRAND, 4837—TO RENT—LRG. FRT. RM., suit. 1 or 2; priv. bath. Oak. 5683.Kinsloe.

GRAND-BLVD., 4331, 1ST—TO RENT—1 lge. room in private family. Kenw. 8091.

GREEN-ON, 6322 — TO RENT—ROOM FOR gentlemen, every convenience; excellent transportation. Normal 1992.

GREENWOOD-AV., 6209, 3D—TO RENT—Lge., sunny, well furn. bedroom; elec.; use bath; 2 in fam.; very reas. Ph. Midway 439.

GREENWOOD-AV., 6217, 3D—TO RENT—LG. fr. side rm.; priv. fam.; 1 blk. L. route; also cpl.

GROVELAND PARK, 641—TO RENT—Fine sunny room, near lake in pk. Doug. 1081.

HARPER-AV., 6045, 3D—TO RENT—2 OR 3 connect. fur. rms.; phys. home; 15 min. Loop. Jk. Pk. L. U. of C. Mid. 7834, H. P. 3990.

HARPER, 5210 — TO RENT — STRICTLY modern furn. rms. nr. I. C. and surf.

HARVARD-AV., 2215—TO RENT—FUR. RM. in home; priv. fam.; also 2 blk. from Stewart Ridge sta., I. C. Pullman 6091.

HARVARD-AV., 7114—TO RENT—LGE. airy rm. for 1 or 2; nr. R. I. Stew. 1938.

HARVARD-AV., 6645—TO RENT—SUNNY cliff apt., very desirable and homelike; working girls; white; $3.50 and up.

INDIANA-AV., 5119—TO RENT—PLEASANT lge. airy rm.; suit. for 1 or 2 gents; priv. fam.; one blk. to surf.; ref. Drexel 8859.

INDIANA-AV., 5800, 2D—TO RENT—LGE. fr. rm.; mod.; suit. for 1 or 2.; reas.

INGLESIDE, 6315, 2D—TO RENT—NICE furn. fr. rm., genti. or marr. couple only. Inglenook 1041.

INGLESIDE, 6315, 3D—TO RENT—LARGE, cool front room; reasonable; private.

KENWOOD-AC., 6326, 1ST—TO RENT—SGL. rm.; mod.; nr. I. C.; park; $4.

KENWOOD, 6159, 2D — TO RENT—ATTR. lge. fr. rm.; 2 blks. I. C., Jack. Park.;

KENWOOD, 4736—TO RENT—FURN. RM. with or without r. w.; reas. Drexel 5347.

KENWOOD-AV., 5536—TO RENT—LG. FRT. rm.; $8-$10; for women pref.

KENWOOD-AV., 6409—TO RENT—CLEAN outside room, near Jackson Pk., I. C. L.

KENWOOD, 6023, 3D—TO RENT—RMS. single and dble. Reas. I. C., surf., L.

KIMBARK-AV., 6101, 2D—TO RENT—TO lady; outside room; separate bath; all transportation. Dorchester 2007.

KIMBARK, 6105—TO RENT—NEWLY FURnished; adj. bath; outside rm.; reas. Knoll 6448, 2D—TO RENT—LT. RM., mod.; good trans., Jack. Pk., Mid. 8573.

KIMBARK, 6320, 2D—TO RENT—NICE LG. fr. sg., $3 up; good board $5; also hskpg.;

LAKE PARK, 4147—TO RENT—RMS.; DBL. or sg., $3 up; good board $5; also hskpg.;

LAKE PARK, 4911, 1ST—TO RENT—LRG rm., twin beds; conn. bath; priv. fam. I. C. sta., beach; also sgl. rm.; men pref.

LAKE PARK, 4803, 3D—TO RENT—MOD. room; C. and surf.; gent.

LAKE PARK, 4731—TO RENT—LGE. FR.; ADJ. BATH; MEN PREFERRED.

LAKE PARK-AV., 4810—TO RENT—WELL furnished room; I. C. exp. and sur. Schall.

LAKE PARK-AV.—TO RENT—RM.; PRIV. fam.; C.; surf.; gas. Ph. Kenw. 8391.

MARQUETTE-RD., 6300—TO RENT—LGE. Close I. C.; frt. liv. rm.; nice sgl.; L. exp.

MICHIGAN-AV.—TO RENT—3 ROOM SUITE outside, modern; everything furnished; $16 week. Oakland 7708.

MICHIGAN, 4724, 3D—TO RENT—BEAUTIfully furn. frt. rm., twin beds, porch; surf.

MICHIGAN-AV., 4330—TO RENT—BEAUT. furn. very large front room; bath, porch, suit. for 2; $28 ft.; board opt.; best trans.

MICHIGAN, 5128—TO RENT—LG., LIGHT airy rm., priv. lav.; well furnished.

MICHIGAN, 5444, 1ST—TO RENT—COOL room; suit. 1 or 2; run. water.

MICHIGAN-AV., 5044, 2D—TO RENT—Beau. furn. lge. rm.; con. bath. Ken. 6552.

MICHIGAN, 4338, 3D—LGE., FRT. ROOM; suit. 1 or 2; exc. trans.

MICHIGAN-A., 5138, 1ST—TO RENT—Furn. rm.; ex. trans. Kenwood 3386.

MICHIGAN-AV., 5023—TO RENT—LARGE, pleasant room; bath; suit. 2. Drexel 4347.

MICHIGAN-AV., 5115—TO RENT—NICELY furn. rm.; priv. bath; mod. rental; priv. fam. Drexel 4287.

MICHIGAN, 4324, 1ST — TO RENT — Newly furn. rm.; priv. bath.

MICHIGAN-AV., 4344—TO RENT—1 OR 2 connecting priv. lav.; twin beds.

MORGAN, 5, 7642, 1ST—TO RENT—NEWLY furn. rm.; 1 or 2 gentlemen; R. L. surf.; 2 other roomers. Vincennes 2201.

OAKWOOD-BLVD., 529—TO RENT—LARGE fur. rm.; 15 min. to loop. Phone Drexel 5709.

PEORIA, 5709, 1ST—TO RENT—ROOM; small private family; reasonable; lady preferred. Englewood 5423.

PRAIRIE-AV., 2904—TO RENT — NEWLY furnished suite of rooms; private bath; 2 single rooms with baths, electric lights, hot and cold water; ballroom for guests, with music; maid service; $10 a week; private residence; good transportation; near lake front. 222.

PRAIRIE-AV., 5014, 2D—TO RENT—NICE fur. rm.; suitable for 1 or 2 men; 1 blk. 51st L; ref. exch.

PRAIRIE, 5414—TO RENT — 2 FRONT rooms, single or en suite; reasonable. Ph. Midway 6048.

PRAIRIE-AV., 4451, 1ST—TO RENT—LGE. fined business person, lrg. frt. rm.; piano; priv. fam.; ph. fam.; $6; small sgle. rm., $4.

PRAIRIE-AV., 4812, 2D—TO RENT—LARGE fr. rm.; $6; private family; mod. apt.

PRAIRIE-AV., 6231, 3D—TO RENT—DESIR. sun. priv. fam.; Jack. Pk. exp. Fairfax 4063.

QUINCY-SECOND-PL., E., 1432—TO RENT —Fr. suite; light, airy; large, well furn.; suit. 2 or 3; porch; garage; I. C. surf.

QUINCY-SECOND-ST., E., 641—TO RENT—Large airy front bedroom; gent.; near L and surface lines. Fairfax 4065.

QUINCY-SECOND-ST., E., 539 — TO RENT—Newly furn. front rm.; exc. trans.; reas. for gent. after 6:30. Dorchester 9112.

QUINCY-SIXTH-PL., E.—TO RENT—LARGE fr. rm., 67th-st. I. C.; to marr. couple, employed or 1 or 2 men. Hyde Park 8180.

QUINCY-SIXTY-FIRST-PL., E., 1450—TO RENT—LG. fr. rm. for 2; $6; priv. home; I. C. L.

TO RENT—ROOMS—SOUTH.

SIXTY-SECOND, E., 1520, 3D—TO RENT—Front room; gentleman or lady employed; kitchen privileges; $5 and $5.50 per week. Phone Hyde Park 8059.

SIXTY-SECOND-ST., E., 1356, 2D—TO RENT —Suite of 2 lge. frt. rms., newly furn; piano; L. & I. C.; 1 blk.; kitchen priv.; $14 per week. Also single rm.

SIXTY-SEVENTH-PL., E., 1441, 1ST—To Rent—Rm. adj. bath; $5; priv. fam. Midway 7003.

STEWART-AV., 7026—TO RENT—RM. TO employed person or couple; good transportation. Phone Stewart 1302.

STONY ISLAND, 6058—TO RENT—WELL furn., clean, quiet room for appreciative business man or woman; practically private bath; refs. Blackstone 3179.

STONY ISLAND, 6534, 3D—TO RENT—LGE. fr., bay rm., adj. shower; I. C. L.; 1 or 2 gents; priv. French fam. H. P. 2631.

STONY ISLAND, 6252, 1ST—TO RENT — Des. rm., with lav. H. P. 2006.

UNION-AV., 6832—TO RENT—ROOM WITH twin beds, also single room, $6 and $2.50. Tel. Normal 165.

VINCENNES, 4024—TO RENT—3, 2 AND 1 room suites, complete for hskg.; all light outside rms.; clean, well furn.

VINCENNES, 4237 — TO RENT—LG. LT. airy rm.; board opt. Drexel 6702.

VINCENNES-AV., 4236, 3D—TO RENT—LG. frt. bedrm.; priv. fam.; nr. 43d L.; $4.50.

WOODLAND PARK, 660—TO RENT—FURN. rm., fac. overlooking lake; private home. Ph. Doug. 4482.

WOODLAWN-AV., 4459—TO RENT—FRT. rm.; reas.; 1 or 2 gmp.; I. C. L. Drex. 271.

WOODLAWN-AV., 6205, 2D—TO RENT—Comf. furn. rm.; priv. fam.; gent. pref.;

WOODLAWN-AV., 6040, 3D—TO RENT—Well furn. rm.; light and clean; good trans.

WOODLAWN, 6123, 2D—TO RENT—SUN airy rm.; board opt. Drexel 6702.

WOODLAWN, 6128, 3D—TO RENT—LG. frt. sleep. rm.; priv. fam.; 1 blk. L. route; also cpl.; sci. with mother and daughter.

WOODLAWN, 6500, 1ST—TO RENT—LRG. frt. rm. and alcove; priv. fam.; people emp.

WOODLAWN, 5213, 2D—TO RENT—Attrac. sing. frt. rm., beach; good trans.

WOODLAWN, 5205—TO RENT—LIGHT, airy rm., convenient to I. C. and surf.

WOODLAWN, 5243—TO RENT—WELL FURN. front alcove suite, adj. bath; 1 or 2 adults; $10 week. Midway 5300.

WOODLAWN, 6343—TO RENT—LGE. FRONT and twin beds; also single rm., newly decorated and furnished.

WOODLAWN, 4023—TO RENT—LGE. SLEEPING rm.; private family; A-1 apt.; 2 gents pref. Oakland 1041.

WOODLAWN, 6226, 3D—TO RENT—LGE. BEDrm., beautiful ivory furn.; bus. ladies pref.;

WOODLAWN, 6155, 3D, COR. APT.—TO RENT —Choice bay rm.; reas. Hyde Park 1190.

WOODLAWN, 6220, 2D—TO RENT—NICELY FUR. rm.; mod.; suit. for 1 or 2.

WOODLAWN, 6243, 3D—TO RENT—NICELY furn. mod. rm.; gent; refs.; priv. fam.

WOODLAWN-AV., 6343—TO RENT—LGE. FRONT AND MICHIGAN—Large, light housekeeping rm. in ivory, adj. bath; also bedrm. in elegant, furn., immaculately clean apt.; piano, Victrola, every comfort; only high class business man considered. Harrison 6141.

WOODLAWN-AV., 6409—TO RENT—CLEAN outside room, near Jackson Pk., I. C. L.

WOODLAWN, 6023, 3D—TO RENT—RMS. single and dble. Reas. I. C., surf., L.

WOODLAWN-AV., 6101, 2D—TO RENT—TO lady; outside room; separate bath; all transportation. Dorchester 2007.

WOODLAWN, 6105—TO RENT—NEWLY FURnished; adj. bath; outside rm.; reas. Knoll 6448, 2D—TO RENT—LT. RM., mod.; good trans., Jack. Pk., Mid. 8573.

WOODLAWN, 6320, 2D—TO RENT—NICE LG. fr., sg., $3 up; good board $5; also hskpg.;

WOODLAWN, 4147—TO RENT—RMS.; DBL. or sg., $3 up; good board $5; also hskpg.;

WOODLAWN, 4911, 1ST—TO RENT—LRG rm., twin beds; conn. bath; priv. fam. I. C. sta., beach; also sgl. rm.; men pref.

WOODLAWN, 4803, 3D—TO RENT—MOD. room; C. and surf.; gent.

WOODLAWN, 4731—TO RENT—LGE. FR.; ADJ. BATH; MEN PREFERRED.

WOODLAWN-AV., 4810—TO RENT—WELL furnished room; I. C. exp. and sur. Schall.

WOODLAWN, 4911, 1ST—TO RENT—LRG rm., twin beds; conn. bath; priv. fam. I. C. sta., beach; also sgl. rm.; men pref.

WOODLAWN, 4803, 3D—TO RENT—MOD. room; C. and surf.; gent.

WOODLAWN, 4731—TO RENT—LGE. FR.; ADJ. BATH; MEN PREFERRED.

WOODLAWN-AV., 4810—TO RENT—WELL furnished room; I. C. exp. and sur. Schall.

WOODLAWN-AV.—TO RENT—RM.; PRIV. fam.; C.; surf.; gas. Ph. Kenw. 8391.

WOODLAWN, 4837—TO RENT—LRG. FRT. RM., suit. 1 or 2; priv. bath. Oak. 5683.Kinsloe.

WOODLAWN, 4331, 1ST—TO RENT—1 lge. room in private family. Kenw. 8091.

WOODLAWN, 6322 — TO RENT—ROOM FOR gentlemen, every convenience; excellent transportation. Normal 1992.

WOODLAWN-AV., 6209, 3D—TO RENT—Lge., sunny, well furn. bedroom; elec.; use bath; 2 in fam.; very reas. Ph. Midway 439.

WOODLAWN-AV., 6217, 3D—TO RENT—LG. fr. side rm.; priv. fam.; 1 blk. L. route; also cpl.

WOODLAND PARK, 641—TO RENT—Fine sunny room, near lake in pk. Doug. 1081.

WOODLAWN-AV., 6045, 3D—TO RENT—2 OR 3 connect. fur. rms.; phys. home; 15 min. Loop. Jk. Pk. L. U. of C. Mid. 7834, H. P. 3990.

WOODLAWN, 5709—TO RENT—ROOM; small private family; reasonable; lady preferred. Englewood 5423.

WOODLAWN-AV., 2904—TO RENT — NEWLY furnished suite of rooms; private bath; 2 single rooms with baths, electric lights, hot and cold water; ballroom for guests, with music; maid service; $10 a week; private residence; good transportation; near lake front. 222.

WOODLAWN-AV., 5014, 2D—TO RENT—NICE fur. rm.; suitable for 1 or 2 men; 1 blk. 51st L; ref. exch.

WOODLAWN, 5414—TO RENT — 2 FRONT rooms, single or en suite; reasonable. Ph. Midway 6048.

WOODLAWN-AV., 4451, 1ST—TO RENT—LGE. fined business person, lrg. frt. rm.; piano; priv. fam.; ph. fam.; $6; small sgle. rm., $4.

WOODLAWN-AV., 4812, 2D—TO RENT—LARGE fr. rm.; $6; private family; mod. apt.

WOODLAWN-AV., 6231, 3D—TO RENT—DESIR. sun. priv. fam.; Jack. Pk. exp. Fairfax 4063.

WOODLAWN, 5414—TO RENT — 2 FRONT rooms, single or en suite; reasonable. Ph. Midway 6048.

WOODLAWN-AV., 4451, 1ST—TO RENT—LGE. fined business person, lrg. frt. rm.; piano; priv. fam.; ph. fam.; $6; small sgle. rm., $4.

WOODLAWN-AV., 4812, 2D—TO RENT—LARGE fr. rm.; $6; private family; mod. apt.

WOODLAWN-AV., 6231, 3D—TO RENT—DESIR. sun. priv. fam.; Jack. Pk. exp. Fairfax 4063.

TO RENT—ROOMS—NORTH.

LAKEWOOD, 6916—TO RENT—2 SMALL LT. rms. to men; $4 and $5; no transients; nr. lake and Rogers Pk, L. sta. R. P. 2020.

LELAND-AV., 818, 3D — TO RENT — Clean, attractive room, single or double; ½ blk. beach. Wilson "L." bus. Edgewater 5166. MRS. BOICE.

LELAND-AV., 833, 2D—TO RENT—DESIRable single front room; for man.

LELAND-AV., 822, 3D—TO RENT—PLEAS. rm., good trans.; nr. lake. Edge. 1375.

LINCOLN-AV. 2240, 3D—TO RENT—2 FUR. rms.; st. elec.; bath; priv. fam. F. Secioff. Gents.

MAGNOLIA-AV., 5306—TO RENT—FURN. front rm., priv. family, gent.; nr. Ed. Beach. L. $25. Sun. 0433.

MAGNOLIA, 5540—TO RENT—WELL FUR. rm.; priv. fam.; nr. L. Sunnyside 3554.

MAGNOLIA-AV., 4450, 2D—TO RENT—Ideal frt. rm.; bus. people; pri. fam.; L ex.

MAGNOLIA, 4622—TO RENT—LARGE FRT. rm., priv. porch; Wils. exp. Mrs. Knight.

MAGNOLIA, 4706, 1ST—TO RENT—SINGLE room, gent.; Wilson express.

MAGNOLIA, 4612—TO RENT—ATTR. LGE. fr. rm.; residence. Sunnyside 8920.

MALDEN, 4826, NEAR WILSON—TO RENT —Front room, one or two. Sunnyside 7294.

MARGATE-TERR., 944, COR. SHER.-RD.—To Rent—Lge., beaut. fur. rm.; r. w.; twin beds; kitchen priv. if desired. ROSS.

MARGATE-TER., 945—TO RENT—LOVELY rm.; Arg. X. bus, lake. Sunnyside 4748.

MELROSE-ST., 664, 2D — TO RENT—NICE. 13 furn. rm.; twin beds; 1 single rm.; priv., elec., steam, tile.

MONTROSE, NR. LAKE — TO RENT—LG outs. rm.; priv. fam.; L. bus, surf. Grace. 6154.

OAK-ST., E., 67—TO RENT—RMS., SINgle and dbl., r. w., ½ blk. Lake Shore-dr., view of lake.

OAK, E., 48, 2D—TO RENT—FRONT ROOM, steam heat, electric light; walking distance.

OAKDALE, 531, 2D APT.—TO RENT—NICE furn. room in pri. fam.; near lake; ex. trans.; to ref. lady. Ph. Lake View 4486.

OAKDALE, 741—TO RENT—MOD. 2 TO 5 rooms, $40 to $85; near lake and trans.

PINE GROVE-AV., NR. WAVELAND—TO Rent—Cozy rm. for 2 young men; nr. beach, lake, bus, and car. Lake View 5706.

PINE GROVE, 2745—TO RENT—FRT. RM., 1 blk. Linc. Pk., bus. Div. 6848.

RACINE, N., 4618, 2D—TO RENT—LARGE cool rm., pri. home; ref. Wil. ex. Rav. 2697.

RACINE, N., 4732, 2D—TO RENT—LIV. RM., 4 windows, 1-2 emp.; $10. Edg. 4224.

RACINE, N., 4540, 3D—TO RENT—SGLE. dble. rms.; WILSON. Ex.

RACINE-AV., N., 4538—TO RENT—DESIRable bright rm., priv. fam., Wils. exp.

RACINE-AV., N., 4455, 2D—TO RENT—LGE. fr. rm., priv. nice home; Wil. exp.; 1 or 2.

ROSELYN-PL., 436, 3D—TO RENT—LARGE light room; gent.; priv. fam.; bus; surface. Graceland 8924.

ROSLYN-PL., 436, 3D—TO RENT—LRG. cool rm. in mod. apt., near Linc. Pk., beach, bus; reas.

RUSH-ST., 739 — TO RENT—LARGE FURN. rooms, one with twin beds, shower, $35 to $50 per week; gentlemen.

RUSH-ST., 531—TO RENT—FRT. COR. RM., priv. bath; stm., elec.; also sing. rm. adj. b.

SHEFFIELD, 3824, 3D—TO RENT—LARGE, cool frt. rm.; no other roomers; Sher. exp.

SHERIDAN-RD., 909, 3D—TO RENT—WELL furnished rooms, single and double, clean and private; bath, beach, bus, She. Lake View 2027.

SHERIDAN, 4047, MINERVA HOTEL—To Rent—Modern rms., single or en suite, by day or week; Sher. "L," bus. or lake; reasonable.

SHERIDAN, 4037, THE SHERCOMBE—To Rent—Lge. lt. cool rms., run. water, Murphy beds; priv. fam., bath, and porch; Sher. exp.; bus, nr. beaches; $6 to $14 wk. L. V. 4220.

SHERIDAN, 4825—TO RENT—VERY DESIRable rooms, attractively furnished; one block from lake; transportation good; $10 to $18 per week; references required.

SHERIDAN-RD., 4074—TO RENT—EXCEPtionally large room, connec. bath; inclosed sleep. porch, mod. apt., twin beds. Graceland 6698.

SHERIDAN-RD., 4872 — TO RENT—LARGE front room, twin beds; 2 business men or married couple employed. Convenient to L., bus. and surf.

SHERIDAN, 5055, THE JAMES—TO RENT—Front rm. with sun parlor, twin beds; also rm. and bath; Argyle exp., bus.

SHERIDAN, 4032—THE GIBSONIA — TO Rent—Lge. frt. suite for 2 or 3; also sing. rms., $6 up; 1 blk. beach; Argyle ex.

SHERIDAN, 4320—TO RENT—RMS. FOR discrim. peo.; home comf. without worry. Wil. ex., bus, beh.; rates $5 up. Edge. 6470.

SHER.-RD., 6800 BLOCK — To RENT—2 LG. airy rms., priv. bath, shower, nr. beach, L.; no other roomers. Rogers Park 8102.

SHERIDAN-RD., 4725—TO RENT—3 LARGE outside rooms; adj. bath; reas.

SHERIDAN, 4059—TO RENT—LARGE AND small rooms; fine transportation.

SHERIDAN, 4557, COR. WILSON—TO RENT —Nr. beach; $8-$12 wk.; gents. Sherwil.;

SHERIDAN, 928—TO RENT—FRT. RM., $10 wk.; r. w.; Sheridan ex. Buckingham 323.

SHERIDAN-RD., 4159, 3D—TO RENT—FRONT room suite; ideal location. Well. 0447.

SHERIDAN, 4733, THE MOUNTFORD—To Rent—Sing. and double front rms., nr. bath; elec. light. 4718, PANTHEON ARMS — To Rent—Rms., clean; family trade; mod.

SHERIDAN, 4926—TO RENT—LGE. FRT. rm.; Argyle L. bus.

SHERIDAN-RD., 4415, BELL 3—TO RENT—Well furn. rms.; rea.; nr. lake. Wil. ex.

SHERIDAN-RD., 4840, apt. 3—TO RENT—Large rms., run. water, $7 to $12; Wil. X.

SHERIDAN-RD., 4818, 2D—TO RENT—LGE. fr. rm., pch., priv. fam.; gent. Edge. 1647

SHERIDAN, 4917—TO RENT—Beaut. FRT. rm., adj. bath; also single; gent. Ken. 5583.

ST. JAMES-PL., 427—TO RENT—SINGLE, double room. Hgt; nr. pk. Ph. Linc. 1145.

SUNNYSIDE-AV.—TO RENT—LARGE OUTside room, furnished; priv. bath, shower. Edgewater 4259.

SUNNYSIDE, 821, 1ST—TO RENT—LARGE front rm., twin beds; ½ blk. to beach.

SUNNYSIDE-AV., 1215, 1ST—TO RENT — Cut. rm., 2 or 3; Wils. ex., Edg. 3807

SURF-ST., 550, APT. 5A—TO RENT—LARGE cool, adj. bath; suitable for 2; also single room; Lincoln Park, Broadway and bus. Well. 9727. newly furnished.

WAVELAND-AV., 1200—TO RENT—MODern front bedroom, conv. to Addison L. and N. Clifton car.; private, Jewish.

WAYNE-AV., 6351, 2D APT.—TO RENT—Furn. suite for 2 emp., good trans. N. W. "L." Ph. Sheldrake 1097.

WELLINGTON-AV., 548, 2D—TO RENT—Mod. room, reas.; 86 e. Broadway. Ph. Buck. 828.

WILSON-AV., 922 — TO RENT—PRIVATE residence, modern, airy, sunny, extra large rooms, references.

WILSON, 822—TO RENT—BEAUT. FURN. lge. frt. rm.; pch.; overl. lake; 2 or more.

WILSON-AV., 1912, 3D — TO RENT—LADY wants 1 or 2 gents; 2 blks. from L; reas.

WILSON-AV., 909—TO RENT—FRONT RM.; good trans. priv. family; ½ blk. of beach.

WILTON-AV., 3833, APT. 3—TO RENT—Nicely furnished; near Shr. bus, surface. L. for 1 or 2 employed Gentiles.

WINDSOR-AV.—TO RENT—NICELY FURN. fr. rm., near beach and Wilson exp. Phone Edgewater 1121-J.

WINDSOR-AV., 905—TO RENT—THE ALcazar; desirable rooms; block to beach and L. Wilson "L." Sunnyside 3998.

WINDSOR, 916, 2D APT. — TO RENT — Large light front bedroom suitable for 2.

WINDSOR-AV., 940, 2D. COR. SHER.—To Rent—Front room; priv. entrance; elect. grill; reas.; few such fine homes offer rms.

WINTHROP-AV., 5322, 2D — TO RENT—Light, airy apt., frt. rm., opp. bath; priv. fam.; nr. beach, L. bus. SMITH.

WINTHROP, 4862—To RENT—MOD. LRG. rm.; good trans., nr. beach; 1 or 2 gents.

WINTHROP, 5447—TO RENT—BEAUT. LG. room; gent only; priv. fam. Sunny. 8407.

WINTHROP-AV., 5112—TO RENT—FURnished room with or without board. Edgewater 5199.

WINTHROP-AV., 4858, 2D—TO RENT — Nicely furn. small frt. rm.; $6.

TO RENT—FRONT ROOM; ST. AND ELEC.; kitch. priv.; walking dist. Lake Park; reas. to 1 or 2 ladies; assist young daughter in care for apt. Address L 394, Tribune.

TO RENT—NICELY FURN. ROOM; 1 BLK. from lake; no other roomers; gentleman; Bryn Mawr sta. Sunnyside 1165.

TO RENT—2 CONNECT. RMS., EXTRA large parlor, bedrm. for 2 sor 3 girls or gents or marr. cple. Sheldrake 1192.

TO RENT—NEWLY FURN. RM., ADJ. bath, opp. pk., pri. fam.; 1 or 2 emp. Lin. 1708.

TO RENT—REFINED, WELL FURN., NR. Shor bus, surface and L. for 1 or 2 empl. ref. Gentiles. Address J 456, Tribune.

TO RENT — BEAUTIFULLY FURNISHED room; employed woman; one-half block Addison sta. Graceland 3207.

TO RENT—LGE. BEAUT. NEW FURN. RM., Addison-st., nr. Southport L sta.; gent. Ph. Buckingham 5087.

TO RENT—NEWLY FR. ROOM, FAM. OF 2; Fullerton and Lincoln Pk. Ref. Diversey 8453.

TO RENT — LARGE FURNISHED ROOM, suitable for two, in exchange for care of 3 schoolchildren during day. Humb. 3205.

TO RENT—LIGHT, CHEERFUL FURN. RM. for lady employed; conv. trans. Diversey 6949.

TO RENT—WILL SHARE WITH 2 OR 3, elec. furn. apt.; piano, Victrola; nr. L and lake; 20 min. to loop. Lake View 9121.

TO RENT—NEWLY FURN. FRT. RM.; WIL. exp., L., Edgewater 371.

TO RENT—LG. AIRY RM., NR. EDGEWTR. Beh. Hotel; gentleman. Edgewater 6807.

TO RENT — ELEG. FURN. ROOM, SMALL adjoining room; ref. ladies emp.; ref. Hyde Park 6594.

TO RENT—FRT. RM., NR. LINC. PK. GOLF; Christian Scientist preid. Lincoln 6020.

TO RENT — LG. RM., TWIN BEDS, ADJ. bath; ref. gentl. Rogers Park 6585.

TO RENT—SMALL ROOM WITH PRIVATE bath; stm. An. man; $8. Edge. 1767.

TO RENT—NICE OUTSIDE AIRY RM., 1 or 2; all trans. Ravenswood. Wel. 9726.

TO RENT—FRT. RM., TWIN BEDS; RUN. r. w.; priv. fam. Sheridan exp. Well. 77.

TO RENT—NICE LIGHT RM., 2 BLKS. LAKE and "L"; reas. Call Edgewater 8722.

TO RENT—ROOM, BATH; MARR. CPL. OR lady empl.; priv. refs. Buena. L. V. 2934.

TO RENT—LARGE FRONT ROOM, PRIV. family; near L. Wellington 7135.

TO RENT—MOD. RM., PRIV. FAM.; 1 BLK. beach. L; lady, kitch. privs. Rogers Pk. 6388.

TO RENT—LARGE RM., 1 OR 2 GENTLEmen; stm. ht.; reas. Juniper 8066.

TO RENT—IDEAL RM. AND HOME, NR. Wilson L; gentlemen. Ph. Sunnyside 7702.

TO RENT—WELL FURN. RM.; ADJ. BATH; priv. fam.; gent.; Wil. L. bus. Sunny. 3938.

TO RENT—ROOM IN PRIVATE HOME, NR. Edge. Beach; reas. Edgewater 5043.

TO RENT—ROOMS—NORTH.

TO RENT—LARGE ROOM OR SMALL suite, suitable for two or three business men or women; inclosed porch, outside door, near lake, bath shower; private family. Phone Buckingham 3699.

TO RENT—YOUNG BUS. MAN SHARE large, airy room, two doors east Sheridan, twin beds, pvt. bath, shower, lavatory; pri. family; $8. Inquire Manager, 15 S. Dearborn.

TO RENT—LARGE, BEAUTIFUL ROOM, 2 windows, southern exposure, connecting bath; shower; near Winona beach; Evanston express; to a business man appreciating refined, luxury, surroundings. Edgewater 989-J.

TO RENT—PLEASANT FRT. RM.; GOOD transportation. Ravenswood 2220.

CRESCENT ARMS,

S. E. cor. Crescent-pl. and Sheridan-rd., completely furnished kitchenette; also room with bath; hotel service; reasonable rates.

A NICE PLACE TO LIVE.

Near beaches and L; large frt. room; $5 and up. 4836 Winthrop.

TO RENT—ROOMS—NORTHWEST.

ALBANY, N., 2456—TO RENT—LARGE, light front rm. for cple. emp. or 2 gents. Phone Albany 7044.

ALBANY-AV., N., 4851—TO RENT—MOD frt. rm.; new, dec.; adj bath. Ph. Mont. 1907.

CORNELIA-AV., 3907, 1ST—TO RENT—LRG. front, airy room, stm. heated.

EDGEWOOD-AV., 3144, 1ST—TO RENT—Pleasant fm. rm.; mod. and clean, with priv. fam. in Logan Sq.; suitable for 1 or 2 gents or marr. cple. emp. Call Sun. or eve. 6154.

LOGAN-BLVD., 2751—TO RENT—LIGHT mod. rm., man or woman. Tel. Hum. 4992.

OAKDALE, W., 4018, 3D—TO RENT—Young working marr. couple; home privileges; near three surface lines. Kildare 1458.

DIVISION-ST., Y. M. C. A.—TO RENT—A few single or dbl. rms. for self-respecting young men; $3.25-$5 per week; membership required; cafeteria, home cooking; exc. trans. 1021 Division-st. Monroe 2371.

SAWYER-AV., N., 3920—TO RENT—NICE room, private family; good transportation. Mrs. Goiz.

TO RENT—MARR. CPLE. WILL SHARE home, nicely furn. light apt. with marr. cple., emp.; good trans.; $11 wk. Grace. 8606.

TO RENT—OUTSIDE RM., MOD., L. AND surf., nr. pk.; suit. 1 or 2. Hum. 2245.

TO RENT — LIGHT FRONT ROOM. PH. Juniper 2026.

TO RENT—ROOMS—WEST.

ADAMS-ST., 4325—TO RENT—FURN. RM., stm. ht. kitchen priv. Ph. Columbus 6559.

ADAMS, 3357, 2D APT.—TO RENT—RMS.; mod.; ladies; priv. fam.; Garf. Park

TO RENT—SUMMER RESORTS.

TO RENT—BEAUT. COTTAGE, FURNISHED 6 rooms, running water, toilet, bath, electric light, near lake and golf links, one month $300 including privilege of golf club. Mich. Address L 216, Tribune.

WANTED—AT SUMMER RESORTS.

WANTED — SUMMER RESORT LOTS OR cheap 40 acres of wild land for fine, clear vacant lot. Address N X 132, Tribune.

WANTED — TO RENT — FURNISHED COTtage about 8 rooms on lake in southern Wisconsin. Phone Hyde Park 5037 or write L. S. Tiffany, 7140 Euclid-av., Chicago.

WANTED—TO BUY HOTEL; WILL BUY or rent, on inland lake; must have lake frontage; radius of 75 miles from Chicago. Address P C 223, Tribune.

WANTED—TO RENT—SMALL COTTAGE on Fox river, near McHenry, latter part of Aug. or first part of September. Ph. Rogers Park 4208, 7045 Estes-av.

WANTED—TO RENT—COTTAGE AT LAKE Geneva or Delavan, Aug. 15 to Labor Day. Address L 427, Tribune.

WANTED—AT WINTER RESORTS.

WANTED—TO RENT—QUIET SUMMER cottage, Aug. 14-27; about $5 per week. Address P P 318, Tribune.

TO RENT—FLATS—SOUTH.

BAIRD & WARNER,
29 S. La Salle. 4539 Broadway.
Cent. 8300. Lon. 4600.

1020 Belmore, 3d. cor. apt., elec. elev., doorman service; 7 rms., 2 sunlight chambers with bath; immac. rms. and bath. Shown by appointment $400

S. E. Cor. Barry and Pine Grove, 8 rms., 3 baths, sun parlor and sleeping pch., 1st. 2d or 3d ..... $225 to $300

Barry-av., 3d., 10 rms., 4 master bedrms., 3 baths, s. p., elec. elev., poss. now.. 275

2828 Sheridan, 2d apt., 7 rs., 3 b., breakfast rm., s. p. 250

4439 Barry, 1st, 2d & 3d rs., 3 bedrooms, 2 baths, 1 maid's rm. and b., s. p., sl. p. 250

3930-32 Pine Grove, 1st and 3d, 8 rs., s. p. and sl. p. 225

809 Lakeside, 1st., 7 rs. 175

459 Briar, 2d, 7 rs., 2 b. 175

721 Rush, 2d, 3d 7rs., 2 b. 150

926 Lawrence, 2d, 6 rs. 100

750 Munroe, 7 rs., 2d, poss now 100

4401 Magnolia, 1st, 5 rs. 100

1258 Montrose, 2d, 4 rs. 75

TO RENT—5537 MOZART, 3D, 7 LIGHT rms., completely redecorated; ideal for a tenant who desires a comfortable home in this exclusive neighborhood. Also suitable for boarders, 1 blk. from Yacht Harbor and Belmont-av. Open for inspection.
BAIRD & WARNER,
29 S. La Salle. Cent. 8300.

SUBLEASE.

Will sublet beau. 4 rm.apt., 3 closets, s. p., pan., dine. rm., in Jackson Park Highlands, opp. park; conv. I. C. exp. and surf.; $72.50 if taken on or before Sept. 1. For appointment call Midway 7221.

TO RENT—NORWOOD BLDG.
6383-89 Harper-av., 4 and 6 rm. apts., stm. heat, elec. light; ready for occupancy; one block Jackson Park. Apply to janitor, 6 C or press; $40 to $60.
JAMES G. BARSALOUX,
Hyde Park 10.

1501 E. 63d-st. porch, Hyde Park 10.

TO RENT — 5620 MICH.-AV., 3D; POSS. at once; 8 r. modern; porches; all large, airy rooms; near L, car, park. $80. See tenant or
HOFFMAN & BIEHER,
365 E. 51st-st. Drexel 704.

TO RENT—OCT. 1—
5547-49 Everett-av., 3d, corner, 10 rooms, 3 baths, block from lake and park, $300.
5547 Cornell-av., 1st pl., 4 rooms, 2 baths, front & rear porches, $150.
W. R. YOUNG & BRO., 55th and Blackstone.

904-8 E. 55TH-ST., 4 RMS. $65
5480 Ingleside, 5 rms. 75
4534 Drexel, 7 rms., 2 toilets, sun parlor, 4 chambers, 3 baths 200
See janitor or call BECKLENBERG, Randolph 6171

TO RENT—1ST AND 3D APT. AT 5431 CORnell-av., 7 rms., 2 baths, sun parlor, showers; private rear porch; price $135 and $160. For information call at the house, or call Midway 1427; after Sun. call Rockwell 1126.

TO RENT—3 RM. APT. ..... $70; IMMED. poss. nr. Montrose "L" sta. and N. W. steam road. STROMBERG, 1955 Montrose-av. L. V. 3355.

TO RENT—6 RMS., STM., $55; IMMED. poss. "L" sta. and N. W. steam road. STROMBERG, 1955 Montrose-av. L. V. 3355.

6735 Sheridan-rd. JOHNSON CO. Rogers Park 840.

TO RENT—THREE CHOICE APARTMENTS, 5 and 6 rooms, two baths, large sun parlor, overlooking lake; ready for occupancy; rent $115 to $125. 1521 E. 60th-st., Midway. Agent on premises bet. 1 and 4 o'clock.

TO RENT—1014 S. MICHIGAN-AV., COR. 11th-st., overlooking park; 2 beautiful apartment in modern steel frame building; steam heat, shower bath, pass. and frt. elevators, elec. light $70

TO RENT—1201 E. 55TH-ST., APT. 1 AND 4, 3 rm. kitchenette apartments; poss. Oct. 1.
BAIRD & WARNER,
29 S. La Salle. Cent. 8300.

TO RENT — 4858 VINCENNES-AV., 1ST. cor., 6 r. 2 baths, sun parlor; very high grade $175
HOFFMAN & BIEHER, 360 E. 51st.-st. Drexel 704.

TO RENT—WOODLAWN, 4467, 1ST APT.—Large outside room, bath, suit for 2 emp ladies; priv. fam.; surf., I. C. and Ken. L. Ref. req. Call Sun. or after 5 p. m. weekdays.

TO RENT—6211 SOUTH PARK-AV., 3D apt., 5 rm. sun parlor, sleeping porch and shower bath; poss. Oct. 1. Apply owner, Tel. Normal 867.

TO RENT—ARGYLE AND KENMORE 2 rm. apts., kitch., in-a-dor beds; immed. poss.
MARK LEVY & BRO., 140 S. Dearborn-st.

TO RENT—MODERN 2 ROOM APTS.
1350-B Argyle-st., apt. 3B $50
623 Kenmore-av., apt. 2B 60
WHITSIDE & WENTWORTH, 4805 Bdwy.

TO RENT—5 ROOM 1ST APARTMENT, $55; electric light, steam heat, janitor service. 624 46th-st., facing Champlain-av. Inquire on premises.

TO RENT—5507 HYDE PARK-BLVD., BEAUtiful 6 room apt., 2 baths, porch; near park; paint in H. W. R. YOUNG & BRO., 55th and Blackstone.

TO RENT—
4946 49th-st., 3d., 5 rooms, $70.
4556 Vincennes-av., 7 rooms, $90.
W. K. YOUNG & BRO., 1333 E. 47th-st.

TO RENT—5089 FORRESTVILLE-AV., DE-sirable 3 room apts.; modern; good transportation; reasonable.
WILLIS & FRANKENSTEIN, 110 S. Dearbn.

TO RENT—7 RMS., 4 FL., MOD. APT.; well kept bldg.; 1 blk. 47th, Poss. now, $75. Drex. 8757. C. J. Crowe, 5503 Postal Telegraph.

TO RENT—BLACKSTONE-AV., N. E. COR. 60th-pl.; modern 4 and 6 room flats; I. C. ex. and L. transportation.
WILLIS & FRANKENSTEIN, 110 S. Dearbn.

TO RENT—5066 GRAND-BLVD. — VERY desirable 3d apartment; 6 large light rms. overlooking lawn; possession now. EIGER REALTY COMPANY, 140 N. Dearborn-st.

TO RENT—7127-37 PARNELL-AV.—6 RM. Bungalow; hdwd. fl.; fine bldg.; good transp.; 4 rms., $60; 6 rms., with sun room, $80.

TO RENT—NOW, 4328 GRAND-BLVD., 1ST apt., 5 ex. large rooms, 2 baths; private porches, strictly modern; $110. Ph. owner, Oakland 1003.

TO RENT — SIX ROOMS, COMP. FURN.; piano; 2d flat; 2 porches, 2 blks. 24th & and park. Long lease; refs.; would sell furn. Ph. Drexel 5603.

TO RENT—4016 CLAUMET-AV., 3D APT., 5 large, light and airy rms.; poss. at once; rent $60. H. J. ENSINGER & CO., 40 N. Dearborn-st.

TO RENT—4 LARGE RMS., EXTRA BED closet, 2d fl. priv. park, pch., 2 blks. surf. and L trains; poss. Sept. 1; $85. 7650 Eggleston. Ph. Stewart 7240.

TO RENT—4016 KENMORE-AV., 7 RMS., new; decorated, 2d. apt.
WHITSIDE & WENTWORTH, 4805 Bdwy.

TO RENT—6848 AINSLIE-ST., 2 CHOICE apts., overlooking lake, 5-6 large rooms, 2 baths, sun parlor, private rear porches, garage; possession October 1st.

TO RENT—BEAU. 10 RM. MOD. APT., 2760 bath, lge. frt. porch, $160. Furniture and 2 year lease optional. Sunnyside 1392.

TO RENT—NOW 5 LARGE LIGHT ROOM apt., sun parlor, screened porch, 1½ blks. lake, Jarvis L sta., Rogers Park 6206.

TO RENT — 810-16 MONTROSE-BLVD., 4 and 5 room apartments; near lake. J. G. UPTON, 4403 Sheridan-rd.

TO RENT—5705 WAYNE-AV., 1ST—6 R., $100; poss. Oct. 1; owner, good transp. Call owner, Rutherwood 6223.

TO RENT—815 E. 39TH-ST., 4-5 ROOMS, $40 up; steam, el. lt., now. See janitor, Hoffman & Becker, 360 E. 51st-st. Drex. 700.

TO RENT—6 RMS., 2D FLR., MODERN CORner, 2 blks. Comiskey Park; $60. Owner 23D AND WASH-av., 4, 5 and 6 rms., $55 to $60; stm. ht, hot water. Office in bldg.

TO RENT — MOD., 6 RM. 1ST APT., $65. Also mod. 4 rm. basmt. flat, $26. Imm. poss. 2979 South Park-av. Ph. Dre. 7705.

TO RENT—FLATS 4, 5, 6 RMS., MODERN; light, steam ht., cheap, $45 and up. Williams, Monroe & Co., 140 S. Dearborn-st.

TO RENT—4515 MICHIGAN-AV., 2D; 7 rms., 2 baths, porches; all light, very good cars; $125 month.

TO RENT—3 RM. APT., SUN PARLOR, porch; 2nd floor; nr. Jackson Park; poss. now or Oct. Call Fairfax 2658.

TO RENT—SPECIAL 10 RM. APT., 3 BATHS, facing lake, 1st fl.; anxious to rent this mo. Address P S 275, Tribune.

TO RENT—LAKE PARK-AV., 3042 3D FLR., 2 rooms, well bed, kitchenette, bath, $50. C. A. LAMY, 35 S. Dearborn. Dearbn. 6069.

TO RENT—2D OR 3D FLOOR, 6 RMS., front and rear private porch, wall safe. 7204 Emerald-av.

TO RENT—HIGH CLASS APARTMENT of furn. or unfurn. 6 light rooms, 3 baths, sun parlor, sleeping porch. Phone Dalzell 4587.

TO RENT—3858 HALSTED, 3-4 R. MOD. apts., st. ht.; $43-$45. Normal 634.

TO RENT—3706 GRAND-BLVD., 7 ROOMS, $57.50; fine bldg. Ph. Douglas 69.

TO RENT—6309 LOWE-AV., 8 ROOMS; STM. heat; $65. Ph. STIBBS, Kedzie 9387.

TO RENT—3 LIGHT RMS., WASH BK., tile kit.; porches; 349-E. 60th-st.; $125.

TO RENT—5021 S. ASHLAND-AV., 5 RMS., st. ht.; $45. Ph. Prospect 2994.

TO RENT—MODERN 4 RM. APT., $35; 3614 Wilton; $75. Central 3210.

TO RENT—6431 N. WAYNE-AV., 6 BEAU. rms.; ex. loc. trans.; Loyola L.; $125.

TO RENT—4 RM. APT., $80, NR. LOYOLA "L" sta. See COHEN, 6432 Glenwood-av.

TO RENT—FLATS—SOUTH.

POSSESSION OCT. 1ST.
THREE ROOMS.

4021 Ellis-av., 2 Murphy beds..... $ 75.00
4008 Lake Park-av., steam heat, gas 32.00
553 E. 43d-st., steam heat, gas 32.00

FOUR ROOMS.

519 E. 50th-st., 1st..... $ 60.00
451 E. 46th-st., poss. at once..... 60.00
5337 Harper-av..... 80.00
940 E. 72d-st., 1st., imm. poss..... 47.50

FIVE ROOMS.

1257 E. 45th-st., steam, gas, imm. poss..... $ 37.50
5449 Indiana-av., imm. poss..... 75.00
111 E. 45th-st..... 60.00
109 E. 45th-st., poss. Sept. 1..... 55.00
*7043 Clyde-av., 1st. s. p., private screened rear porch, imm. poss.... 100.00
6733-35 Clyde-av., 1st and 3d, s. p., screened rear porches..... 100.00
*6810 East End-av., 3d, s. p., priv. screened rear porch..... 100.00
*6840 Ridgeland-av., 1st. s. p., priv. screened rear porch..... 100.00
805 E. 66th-st., 4th. imm. poss..... 37.50
*6854 Cornell-av., 1st. s. p..... 90.00

SIX ROOMS.

449 E. 46th-st., imm. poss.....$ 80.00
*7310 Woodlawn-av., 2 baths, s. p... 135.00
1633 Hyde Park-blvd., imm. poss.... 175.00
1617 Hyde Park-blvd., 2 baths, poss. Sept. 1..... 100.00
5111 Cornell-av., furn., imm. poss.... 175.00
3958 Lancley-av., imm. poss..... 47.50
*7020 Merrill-av., 3d, 2 baths, s. p., screened rear porch, imm. poss. 115.00
*1522 E. 67th-pl., 3d, s. p., imm. poss. 115.00
*6734 Clyde-av., 2d, 2 baths, s. p., priv. screened rear porch, imm. poss. 100.00
*6736 Clyde-av., 3d, 2 baths, s. p., priv. screened rear porch..... 100.00
*6590 East End-av., 3d, s. p., poss. Sept. 1, furn..... 150.00

SEVEN ROOMS.

1257 E. 46th-st., 4th F., imm. poss..$ 50.00
5646 Harper-av., imm. poss..... 50.00

EIGHT ROOMS.

5100 Hyde Park-blvd., corner, 3 baths $275.00
*5048 Woodlawn-av., 3 baths, s. p., imm. poss..... 200.00
4369 Oakenwald-av., 2 baths..... 90.00

NINE ROOMS.

*5057 Drexel-blvd., 3 baths, s. p.....$275.00
*5036 Woodlawn-av., 3 baths, s. p... 235.00
3724-32 Cottage Grove-av., 3, 4, and 5 rms., poss. at once or Oct. 1. Gas light, steam heat. $30 to $45.

*SUN PARLOR.

H. O. STONE & CO.,
6802 Stony Island-av.
Oakland 1301. Midway 2013.
409 Broadway. 616 N. Michigan-av.
Edgewater 1700 Superior 5184.
MAIN OFFICE:
111 W. Washington-st. Main 1865.

LENOX APTS.,

1429-35 E. Marquette-rd. Beautiful 5 rm. apts. in best kept building in Woodlawn; 1¼ blks. Jackson pk., ¼ blk. I. C. exp.; also convenient to L and surface lines; immediate possession. Apply
JAMES G. BARSALOUX,
Hyde Park 10.
1501 E. 63d-st.

KITCHENETTE APTS.

New bldg., 1120-26 E. 47th-st., near lake and I. C. R. R.; 2, 3, and 4 rms., private front porches, in-a-door beds, tile baths, complete kitchens; $60 to $75. Agent on premises.
A. G. MAHONEY & CO.,
Hyde Park 48.
1502 E. 53d-st.

TO RENT—3, 4, AND 5 ROOM APARTments; new and up to date; 35 minutes from the loop. Call at 415 E. 111th-st., block west of Ill. Central station and Pullman. Open 9 to 5. Price $45 up. Phone Agent on premises Saturday and Sunday, 10 to 4 p. m.
H. W. JOHNSON, Phone Pullman 549. Residence, Pullman 3135.

NEW BUILDING.

5112-14 Kimbark-av.
2 and 3 room kitchenette apts. All outside light. Wall beds, etc. Ready for occupancy Oct. 1st; $70 to $100 per month. Agent on premises. MOSLEY & POAGUE, 1463 E. 53d-st. Hyde Park 2799.

KITCHENETTE APTS.

POSSESSION NOW, $55 AND UP.
6315 HARPER-AV.
1 AND 2 ROOMS, DOOR BEDS. BLK. JACKSON PARK, L. I. C. AND BATHING BEACH. AGENT ON PREMISES DAILY AND EVE. ACKLEY BROS. 1447 E. 63D-ST. H. P. 100.

SOUTH SHORE COMFORT.

1721 E. 67th-st., 3d apt., 5 beautiful large rooms, dining room, parlor, and sun parlor, all facing Jackson Park, on front; also 6 room bedroom on 4th floor, equivalent to 6 rooms, account of sun parlor. $110. W. R. YOUNG & BRO., 55d and Kimbark-av.

SOUTH SHORE APT.

5 rms., with sun parlor and inclosed sleeping porch; large and light; well arranged; apartment every detail. Must be seen to be appreciated. Now vacant. $110.
6338 Ridgeland-av., 2d.

TO RENT—402 E. 66TH-ST., 2D FLOOR, 4 rooms; possession now, $50.
409 E. 66th-st., 3d floor, 4 rooms; immediate possession; $50.
ARTHUR GAULDIN,
239 Railway Exchange Bldg. Wabash 361.

TO RENT—6 ROOMS, 4604 CALUMET-AV., $85; 7 rooms, corner, 4600 Calumet-av., $95; suitable mean on corner floor, $90; possession now. See janitor, 323 E. 46th-st., E. J. STAFFORD, 1126 E. 55th-st.

TO RENT—
IMMEDIATE POSSESSION.
5410 MICHIGAN-BLVD., 2D APT.
8 rooms, 3 baths, large bedrm., sun parlor; reduced to $1650. finest transportation. Frank, 140.

TO RENT—BEAUTIFUL MODERN 8 RM. apts., outside light, 2 baths, lavatories, bookcases, porches, 16 Washington Pk., surf., $100-$110. 5232 Indiana-av. Oakland 83.

McLENNAN APTS.

White; 4 and 5 and 6 rooms; steam heat; hot water and elevator service; $28-$40. 3105 Calumet-av. Phone Douglas 9447.

TO RENT—5 RM. APT. IN MODERN APARTMENT.
6556 Woodlawn-av., 9 large rooms, 3 baths, sun parlor; reduced to $225.
4555 Woodlawn, 8 rms., s. p.; $200.
CHAS. E. CARTLEY, 6000 Kimbark-av.

TO RENT—4 ROOMS, $45 AND $52.50; 5 rooms, $55; 6 rooms, $57.50; steam and electric light; newly decorated; possession now. 6 Stafford, 1126 E. 55th-st.

TO RENT—5 RMS., SUN PAR., SLEEPING porch, garage, in beautiful ChathamsFields. Sept. 1, adults. 1915 Evans-av. Ph. Vincennes 2626.

TO RENT—SOUTH SHORE. EXTRA CHOICE 5 room apt.; REAL sun parlor; priv. porch; unique plan; STRICTLY HIGH GRADE; 2 adults. Ph. Dorchester 2402.

TO RENT—ROOMS 1432 E. 67TH ST., $85; front and rear porches; possession now. Keys at 1439 E. 67th-st., 3d. E. J. Stafford, 1126 E. 55th-st.

TO RENT—BEAUTIFUL ALL LIGHT 6 RMS. N. W. cor. Michigan and 50th-st. 2 baths and shower; $110; shown by appointment only. Phone Drexel 7996.

TO RENT—5200-2 INGLESIDE-AV., 2D, 3 apts., new bldg.; 6 lrg. outside rms., 2 baths, shower, sun parlor; $130. See janitor, or call Midway 6215.

TO RENT—1368-78 E. 55TH-ST., 3-5 RMS. now $37.50 up. See janitor. Steam, el. lt.
HOFFMAN & BECKER.

TO RENT—3844-46 GRAND-BLVD.—VERY desirable 7 room apartment; all light outside rooms. EIGER REALTY CO., 140 N. Dearborn-st.

TO RENT — 6046 INGLESIDE, 4 LARGE rms., sun parlors and private back porches; high class; new brick; modern throughout; rent $75-$80; ready now. Hyde Park 2906; TO RENT — SOUTH SHORE, BEAUT. COR. 2d apt., 6 large rms. and sun parlor, 2 baths, porches; $100. Office 5159. Phone Midway 3429; 6800 Ridgeland-av.

TO RENT—BEAUTIFUL 5 ROOM APARTment sun parlor sleeping porch; poss. Oct. 1. $100. LALBOT, 6761 EAST END-AV. MIDWAY 5814.

TO RENT—3 RM. MOD. FLAT, 2 IN-A-door beds; 6831 Stony Is.-av.; $65; now vacant.

TO RENT—OCT. 1, SOUTH SHORE, 7140 Ridgeland-av., 3d, high grade 5 rm. apt., sun parlor, shower, Rent $95. Cent. 8038.

TO RENT—7731 SHERIDAN-RD., 6 RMS. and 3 baths; $150 mo. Possession. Rogers Park 1449.

TO RENT—6 RMS.; STM., ELEC.; POSS. Sept. 1; 46-8 Superior-st., nr. La Salle. CROWE BROS. & CO., Dearborn and Chicago.

TO RENT—UNUSUALLY LARGE ST. HEATed 6 room 2d apt. on Kenmore, north of Lawrence; $125. Address O O 532, Tribune.

TO RENT—NORTH EDGEWATER, 5 RM. mod., stm. heated apt.; immed. poss.; $80. Address P S 211, Tribune.

TO RENT—KENMORE-AV., BEAU. 4 LGE. rms. and s. p., 2d fl.; $100; poss. Oct. 1; curtains and drapes opt. Sunnyside 5774.

TO RENT—BEAUTIFUL 6 ROOM AND SUN parlor apartment. Second floor, 6627 Glenwood-av. Phone Rogers Park 7100.

TO RENT — 5 FINE LARGE RMS., SUN PAR. for shower, nr. lake and Howard "L." $115. Call Rogers Park 2940.

TO RENT—ROGERS PK., LARGE 4 AND 5 rm. flats and sun par., $85-$95-$100; near lake and L. Main 4040.

TO RENT—CHOICE 3 AND 4 ROOM APTS., $60 to $75; newly decorated; furniture if wanted. 4425 Clifton-av.

TO RENT—EXCEPTIONALLY HIGH GRADE 4-5 rms. s. p. Rogers Pk., cor. Sher.-rd.; lake; $100-$135. Gross 2147.

TO RENT—7 RMS., 3 BATHS; HIGHEST type 3 apt. bldg.; $275, including garage. E. S. WALKER, 1535 Jarvis, Rog. Pk. 8180.

TO RENT—5 ROOM APARTMENT; 2 BATHS; furnished or unfurnished; immed. poss. 7656 Rogers-av., overlooking lake.

TO RENT — 4 RM. APT., FURNITURE OPtional; high grade; $80; garage; grand piano. Price $2,200. Rogers Park 806.

TO RENT—4 R. IN-A-DOR BED; SCREENed porch; 737 Cornelia-av. See Janitor or call Sunnyside 8906.

TO RENT—MOD. LGE. 2D, 3D APT., 4 OR 5 rms.; adult Gentiles; No. Edgewater; sun p.; price $110.-$80. Sheldrake 447.

TO RENT—MOD. S. H. 5 RM. APT., $225. Giddings-st.; will rent to party buying furn. Mod. and pract. new. Call Rav. 8042 or 8537; or 1 blk. car.

TO RENT—5 RMS. SUN PORCH; $80. CORner of Edgewater-av. and Glenwood-av. Sunny 7434.

TO RENT—5 ROOMS, EDGEWATER, NR. lake and L. Oct. 1.; $80. Edge. 8431.

TO RENT—858 MARGATE-TER., 7 R., 2 baths, 2 pchs. Dct. bldg.; overlk. lake; $135.

TO RENT—4 RMS. AND WALL BED; 620 Barry-av.; imm. poss.; newly decorat.; $70.

TO RENT—6 R. APT., OCT. 1. APPLY 920 Leland-av., 1st apt.

TO RENT—FLATS—NORTH.

TO RENT—LARGE 4, 5, 6 RM. APARTments for imm. or future occupancy; close to lake; must be seen to be appreciated. $75 up. C. A. CARLSON, Irving Park 6220.

TO RENT — 6264½ CORNELIA-AV., 1ST, modern 4 room, wall bed; immed. poss. Ph. Graceland 9781 before 10 a. m. and after 4 p. m.

TO RENT — 6 RMS., 2 PORCHES, ALL outside sunny newly decorated, modern; ½ block lake; Wilson exp., bus, $125. Edge. 9541.

TO RENT—HIGH CLASS 6 ROOM APT. SUN parlor; steam ht.; private rear porch; 3d fl. Adults only. Poss. Oct. 1. Rent $130. 1442 Joquil-ter. Ph. Rogers Pk. 9063.

TO RENT — 6 RM. SHERMAN STYLE APT. Extra large, 2 baths, s. par. and heated sun parlor; $175. 7650 Sheridan-rd. Ph. Sher. 8872.

TO RENT—MOD. APT., 6 RMS. AND SUN parlor, 1st. floor. Bldg. like new; elegant trans. Oct. 1 poss. $115. Edgewater 5389.

TO RENT — ROGERS PARK MODERN 6 rm. apt., 2 baths, sun porch, sleeping porch, ½ blk. from lake. Address O O 533, Tribune.

TO RENT — 7731 SHERIDAN-RD., 6 RMS. and 3 baths; $150 mo. Possession. Rogers Park 1449.

TO RENT—6 RMS.; STM., ELEC.; POSS. Sept. 1; 46-8 Superior-st., nr. La Salle. CROWE BROS. & CO., Dearborn and Chicago.

TO RENT—UNUSUALLY LARGE ST. HEATed 6 room 2d apt. on Kenmore, north of Lawrence; $125. Address O O 532, Tribune.

TO RENT—NORTH EDGEWATER, 5 RM. mod., stm. heated apt.; immed. poss.; $80. Address P S 211, Tribune.

TO RENT—KENMORE-AV., BEAU. 4 LGE. rms. and s. p., 2d fl.; $100; poss. Oct. 1; curtains and drapes opt. Sunnyside 5774.

TO RENT—BEAUTIFUL 6 ROOM AND SUN parlor apartment. Second floor, 6627 Glenwood-av. Phone Rogers Park 7100.

TO RENT — 5 FINE LARGE RMS., SUN PAR. for shower, nr. lake and Howard "L." $115. Call Rogers Park 2940.

TO RENT—ROGERS PK., LARGE 4 AND 5 rm. flats and sun par., $85-$95-$100; near lake and L. Main 4040.

TO RENT—CHOICE 3 AND 4 ROOM APTS., $60 to $75; newly decorated; furniture if wanted. 4425 Clifton-av.

TO RENT—EXCEPTIONALLY HIGH GRADE 4-5 rms. s. p. Rogers Pk., cor. Sher.-rd.; lake; $100-$135. Gross 2147.

TO RENT—7 RMS., 3 BATHS; HIGHEST type 3 apt. bldg.; $275, including garage. E. S. WALKER, 1535 Jarvis, Rog. Pk. 8180.

TO RENT—5 ROOM APARTMENT; 2 BATHS; furnished or unfurnished; immed. poss. 7656 Rogers-av., overlooking lake.

TO RENT — 4 RM. APT., FURNITURE OPtional; high grade; $80; garage; grand piano. Price $2,200. Rogers Park 806.

TO RENT—4 R. IN-A-DOR BED; SCREENed porch; 737 Cornelia-av. See Janitor or call Sunnyside 8906.

TO RENT—MOD. LGE. 2D, 3D APT., 4 OR 5 rms.; adult Gentiles; No. Edgewater; sun p.; price $110.-$80. Sheldrake 447.

TO RENT—MOD. S. H. 5 RM. APT., $225. Giddings-st.; will rent to party buying furn. Mod. and pract. new. Call Rav. 8042 or 8537; or 1 blk. car.

TO RENT—5 RMS. SUN PORCH; $80. CORner of Edgewater-av. and Glenwood-av. Sunny 7434.

TO RENT—5 ROOMS, EDGEWATER, NR. lake and L. Oct. 1.; $80. Edge. 8431.

TO RENT—858 MARGATE-TER., 7 R., 2 baths, 2 pchs. Dct. bldg.; overlk. lake; $135.

TO RENT—4 RMS. AND WALL BED; 620 Barry-av.; imm. poss.; newly decorat.; $70.

TO RENT—6 R. APT., OCT. 1. APPLY 920 Leland-av., 1st apt.

TO RENT—FLATS—SOUTH.

IMMEDIATE POSSESSION.

TO RENT—5019 Drexel-blvd., 10 rms., 2 baths, 2 sun parlors, 2d apt., garage for 2 cars; billiard rm. in basement. $325

5017 Drexel-blvd., 10 rooms, 2 baths, 2 sun parlors, 1st apt., garage; poss. Oct. 1st 300

5437 Michigan-av., 3d, 7 rooms, 2 baths, sun parlor, poss., Oct. 1st..... 150

1510 E. 67th-pl., 1st, 6 rooms and sun parlor, poss. Sept. 1st..... 100

5458 Ellis-av., 1st, 4 rooms and sun parlor 80

940 E 54th-pl., 3d, 4 rooms and sun parlor 80

358 E. 73d-st., 2d., 4 rooms, table bed. 65

4 and 5 ROOMS. IMMEDIATE POSSESSION; large new court bldg., 442 E. 34th-st., block west of Cottage Grove-av., $55 to $75. MR. BATES. Douglas 7772.

FRANK H. LANG & SON,
40 N. DEARBORN-ST. RANDOLPH 7600.

TO RENT—HYDE PARK NEAR LAKE and I. C. express.
SEVEN ROOMS.
Hyde Park-blvd., near 54th, 1st fl., 8 baths $150
1315 E. 52d-st., 1st, 2 baths, sun parlor 150
5403 Harper-av., 2d, newly decorated., 80
1512 E. 66th-st., 4th 75
SIX ROOMS.
5329 Lake Park-av., 2d 65
5512 University-av., 1st, sun parlor, dining room in front 90
1025 E. 54th-st., 4th 65
FOUR ROOMS.
5516 Drexel-av., 3d 50
THREE ROOMS.
5504 Ingleside-av., 2d 50
TWO AND THREE ROOMS.
5320-24 Harper-av, in-a-dor beds. Kitchenette, new building, $75-$77.50
JOHN A. CARROLL & BRO.,
1533 E. 53d-st. Hyde Park 440.

TO RENT—POSSESSION, OCT. 1.
ONE ROOM.
3839 Lake Park-av., 1 rm. and bath....$ 35
See janitor for other apts.
FOUR ROOMS.
648 E. 50th-pl., 2d, "B" 75
SIX ROOMS.
4712 Ingleside-av., 1st, 2 baths, sun parlor 125
4647 Greenwood-av., 3d, 2 baths..... 90
824 E. 45th-st., 2d apt., 2 baths..... 90
EIGHT ROOMS.
4454 Drexel-blvd., 1st, 2 baths..... 135
4454 Drexel-blvd., 2d, 2 baths..... 150
4320 Drexel-blvd., 3d, 2 baths. Imm. poss 165
McKEY & POAGUE,
4701 Drexel-blvd. Phones Drexel 2200-2203.

TO RENT—SO. SHORE APARTMENTS.
3 ROOMS.
1439-43 E. 67th-st., kitchenette; see janitor; immed. poss.; $30.50-$37.50
6854 East, End-av., 3d; in-a-dor bed.. 75.00
4 ROOMS.
6604 Greenwood-av..... 65.00
7132 Ridgeland-av., 1st, sun parlor.... 75.00
1640 E. 69th-st., 3d, screened porch... 75.00
2031 E. 74th-st., 3d, sun parlor..... 75.00
5 ROOMS.
1401 E. 68th-st., 3d, screened front porch 77.50
7820 Constance-av., 3d, sun parlor.... 80.00
6 ROOMS.
1101 E. 66th-st., 2d..... 75.00
6811 Ridgeland-av., 3d, sun parlor, screened porch 115.00
GLATT & PRICE,
6831 Stony Island-av. Dorchester 8800.

IMMEDIATE POSSESSION.

5 ROOMS.
6201 Princeton-av., 2d apt..... $60.00
4210 Lake Park-av., 3d apt..... 60.00
6 ROOMS.
1407 E. 42d-pl., 2d apt. W..... $65.00
5529 Prairie-av., 1st apt..... 85.00
8 ROOMS.
5517 Michigan-av., 1st apt., 2 baths..$110
K. R. BEAK & SON, 61 Clark-st. Franklin 3210.

TO RENT—4439 INDIANA-AV., 4-7 RM. apts., newly decorated, near "L," surface transportation; immed. poss.; janitor will show.

3573 Vincennes-av., to rent: 2-3-4 rm. apts., indoor beds, bookcases, porches, near good transportation; janitor will show.

3823 Lake Park-av., 3d apt., to rent: All large and light rooms, near "L," I. C. surface cars; janitor will show.
L. M. SMITH & BRO.,
3947 Cottage Grove-av.

1019 HYDE PARK-BLVD.,

Near Greenwood-av., 3d apartment, best location on South Side; 8 large rooms and 3 baths, sun parlor and 2 sleeping porches, sun parlor and the other off bed chamber; 5 bed chambers; all walls canvased and paneled; heat day and night; rent $250.

G. H. GOTTSCHALK & CO.,
FRANKLIN 2800.

TO RENT—
KITCHENETTE.
S. E. Cor. Drexel Square and Cottage Grove-av., fronting on Drexel Square and Washington Park, 1, 2, and 3 room apartments with kitchenette. A few ready for immediate possession. Rental $52 up. See janitor on premises or
DRAPER & KRAMER, 25 N. Dearborn-st. or 47th and Calumet.

NEW BUILDING,

Near So. Shore Country Club,

7245-55 Bennett-av., S. P., 4 large outside rooms, 2 closets; I. C. exp. and surf.; $75 up.

TO RENT—
Modern, steam heated apartment, n. w. cor. Michigan-blvd. and 36th-pl. Very high class. Only new ready for occupancy now. Rental $50 up. See janitor on premises or
DRAPER & KRAMER,
25 N. Dearborn-st. or 47th and Calumet.

TO RENT—5004 DREXEL-BLVD., 7 RMS....$ 65
5490 Ingleside, 5 rms. 75
4534 Drexel, 7 rms., inclosed sun parlor, 4 chambers, 3 baths 200
1516 E. 63d-st., 4 rms. 45
See janitor or call Becklenberg, Randolph 6171.

TO RENT—$125, NEW 6 ROOM APTS., 2 bathrooms, sun parlor; ideal floor plan with large dining rooms, living rooms and large sun parlor; facing park. Janitor on premises, 4701 Drexel-blvd., Drexel 2200.

TO RENT — ONE 3 RM. FLAT, $42.50.
One 5 rm. flat, $70.
One 6 rm. flat, $85.
Electric light current free; steam heat, elevator service; 24-hr. janitor service; immediate possession; all located at 5521 Kenwood-av. Open for inspection. Tel. Dorchester 182.

NEW BUILDING.

N. E. Cor. 70th-st. and Jeffery-av., 6 rm. apts., 2 baths, sun parlors, glazed sleeping porches, garage; immediate possession; $225 per mo., including garage. GLATT & PRICE, 6831 Stony Island-av. Dorchester 8800.

TO RENT — 5177 MICH.-AV., 3D, COR., 2 suites, sun porch, private heated, private rear porch; possession Sept. 1 or Oct. 1; rent $150 per month. Phone Edgewater 585.

TO RENT—4 RMS., $70; 859 CORNELIA-av., Care-L. L. and car line. RATCLIFFE, Wellington 1142.
R. M. JOHNSON CO.,
6735 Sheridan-rd. Rogers Park 840.

TO RENT—ELEG. APT., 6337 MAGNOLIA-av., nr. Broadway. L. bus. 6 large day-light rms., sun par., extra lavatory, privy. Owner. Ph. Sprlee 549. Apt. Oct. 1. Rent $125.

NEW BUILDING.

3 rms. and sun par., extra in-a-dor bed; $100. Immed. poss. 1415 Sherwin-av., 1 blk. to lake. Jarvis L sta. See janitor.

TO RENT—6818 AND 6830 SHERIDAN-RD. Most Pratt-blvd. high class court bldg. near "L" station; 4 and 5 rm. apts.; sun parlors; all rooms very light.
WILLIS & FRANKENSTEIN, 110 S. Dearbn.

TO RENT—SECOND APT., OCT. 1, MODern; 6 rooms; steam heat; Webster-av. near Lincoln Park; small family of adults. Call Sunnyside 5512.

TO RENT — 6 RMS., 3D APT., FRONT AND rear porches, 4 doors from lake; 827 Lakeside-pl. Price $100; poss Oct. 1. Sale of furniture optional.

TO RENT—826 BUENA-AV., 5 RMS., $110. 1401 Cuyler-av., 6 rms., $90.
2815 Pine Grove-av., 5 rms., $120.
THEODORE B. CHRISTIAN, 2707 N. Clark.

TO RENT—3 RM. APT., REAS. RENT TO party buying furniture; attractive location. 1 apt. west. 4716 N. Racine-av. Sunnyside 4306.

4306 SHERIDAN-ROAD.

4 and 5 rm

TO RENT—STORES—SOUTH.

Cafe or Tea Room For Rent.

5 pc. beautiful rooms on ground floor; all exclusive neighborhood to draw from; wonderful opportunity for German couple that will serve good meals; can easily make $400-$600 a month if handled right; rent $125 a month. 5504 Everett-av.

TO RENT — EXCELLENT GROUND FLOOR store, about 6,000 sq. ft., splendid light, large show window, Wabash, couple blocks south of loop. Suitable for restaurant or other business. Access to large lane in rear. Open all times. Phone Mr. Hildreth, Calumet 7246.

TO RENT—AUTOMOBILE ROW—
2 stores at S. Michigan-av. and 20th-st. Immediate possession; excellent showroom and service station.
THE UNIVERSITY OF CHICAGO.
Main 3559.

TO RENT—2715 MICHIGAN-AV.; 33X75 large fine display room for autos or accessories; can give short term lease. For Michigan-av. stores call JOS. BATTERSBY, 202 S. State-st. Harr. 1072.

TO RENT — 6134 S. HALSTED-ST.
Large deep store, 25x80. Suitable for auto, paint or 63d district; best location outside of loop. Owner, 7157 Perry-av.
Phone Vincennes 2304.

TO RENT—THREE STORE ROOMS IN heart of automobile row; excellent location for tire or battery shop. Address O O 481, Tribune.

DRUG AND TEA SHOP

store, 1,000 sq. feet; also 2,000 ft. BILTMORE APT. HOTEL, 4160 Drexel-blvd.

TO RENT—1512 MICHIGAN-AV., 25x160. Very attractive showroom for autos, trucks or accessories; moderate rent. JOS. BATTERSBY, 202 S. State-st., Harrison 1072.

TO RENT—63D-ST., NR. KENWOOD-AV., 3 sep. and base. Bldg., from May 1, '22; term lease. Address O O 588, Tribune.

TO RENT—WILL SUBLET SPACE, DESIRable for auto accessory line. 119 E. 30th-st. at Michigan-av.

TO RENT—STORE AT NORTHEAST COR. of Root and Halsted. Inquire RADULIC, 4633 S. Ashland.

TO RENT—STORES—NORTH.

SHERIDAN-RD.
AT LAWRENCE-AV.

High grade location for merchandising lines in new Emerman bldg. Stores and shops ready for occupancy Oct. 1. Unusual opportunity for merchants of the better grade. Plans at the office.
JOSEPH O. KAPLAN.
30 S. State. Ph. Central 4458.

TO RENT—PART OF STORE FOR MEAT market, fully equipped with new beautiful fixtures outfits, in connection with up to date cash and carry grocery store; ideal location; must be thoroughly experienced and financially responsible party. Address O J 317, Tribune.

TO RENT—WONDERFUL LIVE LOCATION in Wilson-av. between Broadway and Sheridan-rd.; reasonable rental; store on second floor. Suitable for Chop Suey, Tea Room or Billiard Hall. Cheap rent. Address K 252, Tribune.

Hotel Kenmore, Wilson-av.

and Kenmore-av. 1 to 3 rms., with bath and kitchenette; $75 to $100 per mo. Phone Sheridan 9727.

TO RENT—FACING SHERIDAN-RD., NR. Lawrence, two new stores, 42x17. Large show windows, 14x29. Call Monday. NEWBERGER & SHUR, Room 806, 123 W. Madison. Randolph 3185.

TO RENT—PART OF STORE FOR FRUIT and vegetable store in connection with up to date grocery and meat; cash and carry; ideal location, etc. Address O J 318, Tribune.

TO RENT—CORNER STORE, LAWRENCE-av. and Keeler; best spot on st.; highly desirable for any live business; for particulars.

HARE LEVY & BROTHER, 140 S. Dearborn.

TO RENT—STORE, S. E. COR. JARVIS AND Greenview, close to the Jarvis L sta.; modern floor; steam heat. S. S. BERRY, 19 S. La Salle.

TO RENT — 113 FT. ON HALSTED, 55 FT. on Addison, with flat above; will remodel. Central 6370.

TO RENT—3232-36 LINCOLN-AV., ¼ BLK. from Wieboldt's; $150 mo. Irving 1465.

TO RENT—PRIVATE OFFICE; FURN. OR unfur.; sep. ent. 19 S. La Salle. 1229

TO RENT—STORES—NORTHWEST.

TO RENT—4212 MILWAUKEE-AV.: 25X65 ft. and basement; steam heat; janitor service; all or part; excellent for truck or delivery; room for goods or large grocery; reasonable rent to right party. S. W. CHAPMAN, Mgr., 5318 Belmont-av. Tel. Kildare 6226, or Kildare 6224.

TO RENT—STORE, ON LAWRENCE-AV. sp. Ravena, "L" terminal; 75 ft. deep. Will alter front to suit tenant; $300 per mo. FROLICH, MCCABE & CHADWICK, 1634 Lawrence-av. Irving 1485.

TO RENT—FROM NOV. 1ST, 25 FT. STORE, 30 ft. North-av. $1150 mo.; fine business room. A. J. FRANKS, 29 S. Madison-st.

TO RENT—STORE, GOOD LOCATION; 3448 J. Crawford-av., corner Newport.

TO RENT—STORES—WEST.

Drug Store or Restaurant.

4 W. Cor. Halsted and Washington-blvd., store room, 50x50; best location in Chicago outside loop; large display windows on Halsted. Washington; good lease, etc.
W. J. BOYD. Central 4847.

TO RENT—3300 W. ROOSEVELT-RD., COR. Spaulding, 20x100, with bemt.; ideal location for high class grocery, drug, confectionery, etc.; immed. poss.
KARR LEVY & BROTHER, 140 S. Dearborn

TO RENT—LEASES ON 2 STORES FOR Sale—Good business location; cheap rent. 2827 W. Madison-st.

TO RENT—SPACE FOR MARCELLER AT Celine Beauty shop. 5958 W. Lake-st.

TO RENT—IMM. POSS. 1615 OGDEN-AV. $40. T. S. Wells, 76 W. Monroe. State 4240.

TO RENT—OFFICES AND STUDIOS.

Downtown.

TO RENT—339 S. WABASH-AV., N. E. COR. Van Buren-st.; desirable offices for show room; 1,000 to 7,000 sq. ft. in size; from 1,000 to 4,500 sq. ft.; reasonable rental; immediate poss.
WILLIS & FRANKENSTEIN, 110 S. Dearbn.

TO RENT—1014 S. MICHIGAN-AV., COR. 11th-st.; fine light corner, 2d floor, 56x127, 3 modern steel frame building, pass. and frt. elevators; will sublet or will divide; cheapest offices on Michigan-av.; open.

TO RENT—ONE-HALF OF OFFICE SPACE in Lyton Bldg., suitable for sales representative or accountant; $45 per month.
ROANE WOOLEN MILLS, INC., 1735 Diversey-pkwy.

TO RENT—DENTAL OFFICE WITH EQUIPment; in the Loop; in the Loop; light in back and east light; 3 windows; corner location; reasonable rent; imm. poss. Address O O 585, Tribune.

TO RENT—WILL SHARE DESIRABLE PRIvate office, Great Northern Bldg., with suitable party willing to share expenses; stenographic service. Ph. Harr. 2085.

TO RENT—1014 S. MICHIGAN-AV., COR. 11th-st.; fine light office, containing over 700 sq. ft., in modern steel frame building; rent $75 per month; steam heat; elevator service.

TO RENT—PRIVATE OFFICE AND RECEPtion room in well known office bldg. on Loop; also phone service; very reas. Randolph 990.

TO RENT—OFFICE OR DESK SPACE—Telephone and stenographic service if desired. Wabash 5211. 904, 537 S. Dearborn.

TO RENT—PRIVATE OFFICE OR DESK room in excellent Loop office bldg. Call Harrison 1375.

TO RENT—37 S. WABASH-AV.; 1,600 SQ. ft.; passenger and freight elevators. Fine light, 12 yr. lease. Call at Rm. 1203.

TO RENT—FURN. PRIV. OFFICE OR DESK and phone. R. 900, 30 N. Dearborn-st. Cent. 2462.

TO RENT — HIGH CLASS SPACE WITH stenographic service. 1511 Lumber Exchange. State 6770.

TO RENT — CHOICE DESK SPACE, $12.50; rental includes; also furnished office, $30; unfurnished, Room 51, 39 W. Adams.

TO RENT—PART OF STORE FOR FRUIT and vegetable store in connection with up to date grocery and meat; cash and carry; ideal location, etc. Address O J 318, Tribune.

TO RENT—CORNER STORE, LAWRENCE-av. and Keeler; best spot on st.; highly desirable for any live business; for particulars.

HARE LEVY & BROTHER, 140 S. Dearborn

TO RENT—STORE, S. E. COR. JARVIS AND Greenview, close to the Jarvis L sta.; modern floor; steam heat. S. S. BERRY, 19 S. La Salle.

TO RENT — 113 FT. ON HALSTED, 55 FT. on Addison, with flat above; will remodel. Central 6370.

TO RENT—3232-36 LINCOLN-AV., ¼ BLK. from Wieboldt's; $150 mo. Irving 1465.

TO RENT—PRIVATE OFFICE; FURN. OR unfur.; sep. ent. 19 S. La Salle. 1229

TO RENT—STORES—NORTHWEST.

TO RENT—4212 MILWAUKEE-AV.: 25X65 ft. and basement; steam heat; janitor service; all or part; excellent for truck or delivery; room for goods or large grocery; reasonable rent to right party. S. W. CHAPMAN, Mgr., 5318 Belmont-av. Tel. Kildare 6226, or Kildare 6224.

TO RENT—STORE, ON LAWRENCE-AV. sp. Ravena, "L" terminal; 75 ft. deep. Will alter front to suit tenant; $300 per mo. FROLICH, MCCABE & CHADWICK, 1634 Lawrence-av. Irving 1485.

TO RENT—FROM NOV. 1ST, 25 FT. STORE, 30 ft. North-av. $1150 mo.; fine business room. A. J. FRANKS, 29 S. Madison-st.

TO RENT—STORE, GOOD LOCATION; 3448 J. Crawford-av., corner Newport.

TO RENT—OFFICES AND STUDIOS.

Downtown.

OFFICES
STATE-LAKE BLDG.
State and Lake-sts.
230 ft., 480 ft., 3,000 ft., and several single offices.
GARRICK BLDG.
64 W. Randolph-st.
Large and small offices, $30 up.
RELIANCE BLDG.
32 N. State-st.
Large and small offices and sales shop space
LABRADOR BLDG.
57 E. Adams-st.
Large and small offices, also entire 8th floor, 2,500.
TRUSTEES BLDG.
63 E. Adams-st.
3,000 ft., 4th flr., 3,000 ft., 8th flr.
FLATIRON BLDG.
1563 W. Madison-st.
Large and small offices, $50 up.
HOOL BLDG.
111 N. Dearborn-st.
All sizes of offices.
HOOL REALTY CO.,
111 N. Dearborn-st.

OFFICES
IN FINANCIAL DISTRICT.
O. C. L. BUILDING,
166 W. Jackson-blvd.
Running Through to
167 W. Quincy-st.

Opposite Insurance Exchange and Board of Trade; adjoining new Federal Reserve Bank Bldg., opposite Continental and Commercial Bank Bldg. This is a New Office (not merchandise) bldg., which is found to be very central and convenient by corporation law, insurance, brokerage, and other financial firms (affording as much as 65 ft. of straight blackboard space). Apply Office of Building, Room 1106. Tel. Harrison 1055.

TO RENT—VERY DESIRable space on upper floor in Century Bldg. Reception room and private office together with fine new furniture. Sublease. Special figure. CENTURY BLDG., ROOM 1200, 202 S. STATE-ST. WAB. 8283.

WHILE THEY LAST.
100 feet of small shops and offices, 2d floor, s. w. cor. N. Michigan and Ontario, together or separately. Apply Mrs. Hamlin Burke, Millinery, 618 N. Mich.-av., or E. A. Shilton, 637 N. Mich.-av. Ph. Superior 74.

MADISON TERMINAL BLDG.
Madison and Clinton-sts. 680 sq. ft. consisting of 2 private offices, stock room and work room. Immediate poss.

BONHEUR BUILDING
Foot of Wabash-av. N. E. cor. River and Dock-sts. Offices ranging from 127 sq. ft. to larger suites, consisting of 2 private offices and reception or work room; $20 and up per mo. Immediate poss.
ROSS & CO.
Railway Exchange. Wabash 1052.

3,000 SQ. FEET.
State-Lake Bldg. 190 N. State-st.
Unusually light space, all wonderfully arranged. Some partitions for various departments. Partitions can be rearranged to suit tenant.
HOOL REALTY CO.,
111 N. Dearborn-st.

MODERN LIGHT OFFICES,
300 to 4,000 sq. ft. Im. possession. Union Fuel Building. Apply Office of Building, 123 W. Madison-st.

Office and Shop Space.
200 SQUARE FEET TO 11,000 SQUARE FEET IN MODERN LOOP OFFICE BUILDING: IMMEDIATE POSSESSION.
J. L. KESNER,
RAND. 4661. 8 N. WABASH-AV.

I. C. M. A. BLDG.,
117 N. DEARBORN-ST.
One small office and larger suite for immediate occupancy.

CREMIN & O'CONNOR,
Randolph 3124. 105 N. Clark-st.

MALLERS BUILDING
S. E. COR. MADISON AND WABASH.
Very desirable offices and shops.
Space 600, 900, 1,200 and 1,800 sq. ft.
POSSESSION NOW.
OFFICE OF BUILDING,
Room 2001. Tel. Rand. 6651.

109 N. DEARBORN-ST.
Desirable offices; suitable for law firm or advertising; 5 private offices and large workroom; light 3 sides.
WILLIS & FRANKENSTEIN, 110 S. Dearbn.

20 E. JACKSON-BLVD.

For immediate occupancy; several large spaces suitable for high grade offices; will divide to suit.
WILLIS & FRANKENSTEIN, 110 S. Dearbn.

SPACE ON MICHIGAN-AV.
Second floor frontage; very desirable for office or shop; 800 sq. ft.; recently decorated; freight and passenger elevators; reasonable rent; must be seen to be appreciated. Apply Room 203, 808 N. Michigan-av.

CLAYTON BLDG.
Offices for rent; reasonable; $25 and up.
HOOL REALTY CO.,
111 N. Dearborn-st.
109 N. DEARBORN-ST.

Entire 2d fl.; about 3,600 sq. ft.; suitable for bank, steamship or broker's office.
WILLIS & FRANKENSTEIN, 110 S. Dearbn.

PELOUZE OFFICE BLDG.,
OHIO EAST OF MICHIGAN.
Bowes Realty Co. Main 2181.

TO RENT — 2D FLOOR; 1,500 SQ. FT., splendidly lighted modern room for 1st class office use; convenient to postoffice and board of trade; rent $250.
JOHN E. COLNON & CO.,
410 S. Clark-st. Harrison 2006.

TO RENT—1,110 SQ. FT. ALL DAYLIGHT office space; modern fireproof building; possession at once. Apply
WM. H. WHITMAN, Agents,
431 S. Dearborn-st. Tel. Harrison 1200.

ATTRACTIVE,
large, light private office. Service as desired; rent, 605 Mallers Bldg.

TO RENT—WILL SUBLET PART OF OUR office space, 12x20, entirely enclosed; additional room for storage or stockroom.
MURTON PAGE CO., 3d floor, 661 W. Lake.

TO RENT — HARRIS TRUST BUILDING, office, furnished or unfurnished; temporary or permanent. Address O O 575, Tribune.

General.

TO RENT—NEW BOULEVARD LINK DISTRICT. Modern 3 story building, stone front, marble entrance; building 35x105 ft. about 3,000 sq. ft. each floor; light on all sides; first and second floors for rent May 1, 1922; will be remodeled to suit tenant; new plumbing, new lighting fixtures; concrete vault, 9x14 ft., on each floor. Located 130 ft. from site for new insurance exchange building, and on same side of street.
MERCHANTS' RESERVE LIFE INSURANCE COMPANY,
10 E. Pearson-st.

TO RENT—SPLENDID OPPORTUNITY FOR physician in high class residence neighborhood. No physician's office within radius of one mile. Southeast corner of Hyde Park-blvd. and University. Just remodeled first floor for new drug store. K. R. BEAK & CO., 196 N. Clark-st. Franklin 3210.

ARCADE BUILDING.
Offices, 440 to 930 sq. ft.; excel. light and service. Apply Rm. 706, 616 S. Michigan.

TO RENT—520 E. 40TH-ST., 2D, 5 RMS., $70; very light; fine for professional men.
HOFFMAN & BECKER, 360 E. 51st-st. Drexel 700.

TO RENT—1967 MILWAUKEE-AV.—VERY desirable office; good for any retail line or office purpose. EIGER REALTY CO., 140 N. Dearborn-st.

TO RENT—MAIN FLOOR OFFICE 20X35 ft. and good display window in machinery district; immed. poss. 10 N. Jefferson-st. Monroe 3340.

TO RENT—VERY FINE OFFICES ON COR. ner. Good advertising. Wilson-av. between Broadway and Sheridan-rd. Rentals $50 to $150. Address O M 207, Tribune.

TO RENT — DESK SPACE. DESKS AND typewriters in modern office, 3 blocks to loop, north side transfer corner. Superior 5657.

TO RENT—2 ROOM SUITE, $75. S. CLARK. st. suitable for chirop. or light mfg. Franklin 1048.

TO RENT—DAYLIGHT OFFICE SUIT. FOR any kind of business; stm. heat; trans. cor.; reasonable rent. 4300 Indiana-av.

TO RENT—543 S. 47TH-ST.
Office 15 and 16, $20 each.

TO RENT—OFFICE, 4757 N. CLARK, SEC. ond floor, now $25 per month. See PECK-ARDT, Apt. 3, 1463 Lawrence-av.

TO RENT — DOCTOR'S OFFICE. 1134 E. 53d-st.

TO RENT—OFFICES AND STUDIOS.

General.

6,800 SQ. FT. LOFT SPACE,
529 S. WABASH-AV.
Skylights, sprinkled, steam heated; electric passenger and freight elevators.
IMMEDIATE POSSESSION.
NEWLY DECORATED.
J. L. KESNER,
8 N. WABASH-AV. RAND. 4661.

TO RENT—FLOORS AND LOFTS.

TO RENT—S. W. COR. THROOP AND CONgress; 1st, 2d, 4th floors, 97,216 sq. ft. will divide minimum 10,154 sq. ft. heat, pass. and frt. elev., live steam if desired; mill sprink.; daylight 4 sides; poss. 1st and 2d Jan. 1st; 4th flr. at once.
PAUL C. LOEBER & CO. Exclusive Agts.
111 W. Washington-st. Ph. Franklin 767.

TO RENT—10,000 FT., LCL TR.; HVY. fl. load.
15,000 ft., LCL track; heavy floor load.
80,000 ft., 1 story; LCL tr.; heat.
200,000 ft., 1 story; LCL tr.; $5c.
250,000 ft., hvy. fl. ld., spr.; close in; tr.
J. P. STRICKLAND & CO. Harr. 8774.

TO RENT—BRICK BUILDING, 4 FLOORS, 7,000 square feet, electric elevator, storage shed 25x30 in rear; two level street and alley; excellent teaming; close to rail; choice warehouse or light manufacturing. 910 S. Canal-st. near Taylor; rental $2,800. F. D. P. SNELLING & CO., 56 W. Randolph-st.

TO RENT—DAYLIGHT FLOOR OF 3,300 SQ. ft., close to loop, heat, elev.; poss. soon. Rent reasonable.
HARRY FRIEND & CO.,
29 S. La Salle-st. Randolph 4916.

TO RENT—IN CENTRAL MFG. DIST.; 12,000 to 15,000 ft. net; will subdivide; low insurance rate; trap car service on C. J. R. R. O. W. RICHARDSON & CO., Ph. State 8800.

TO RENT—FIRST FLOOR, 3,500, 5,000, OR 6,700 sq. ft., 2431 Calumet-av.
M. DE VRY & CO., EXCL. AGENTS.

30 N. La Salle-st. Franklin 6123.

TO RENT — 421 S. WABASH-AV., 2D-3D floors, 3,400 sq. ft. on each floor, freight elevator, etc.; 50c sq. ft.
MARK LEVY & BROTHER, 140 S. Dearborn.

TO RENT—3,500 SQ. FT., LIGHT MFG., 2D floor, good light, 18 min. to loop, on L. C. R. R.; 2 surf. lines; $200 per mo. McKINLEY-DUSIC CO., 1707 S. 55th-ct.

TO RENT—CHEAP LOFT SPACE NEAR Clark and Van Buren, suitable for light manufacturing or storage. A. B. RAFFINGTON, 1010 S. Clark-st. Harrison 9045.

TO RENT—9 W KINZIE-ST., 2D FL., 5,000 sq. ft.; light 3 sides; elec. frt. elev.; very reasonable.
Willis & FRANKENSTEIN, 110 S. Dearbn.

TO RENT—22,000 SQ. FT., HEAT, SPRINkler, close in; will divide.
E. N. DUERLEIN & CO. Franklin 4860.

TO RENT—2D FLOOR, 2332 WABASH, 7,500 sq. ft., steam heat. MONTAGUE & SONS, Exclusive Agents, Cent. 5012.

TO RENT—ROG. PK., 5 RM. COR. APT. 2d flr.; close to L and lake; 2 mos. or 1 yr. Price $135. Rogers Park 3400.

TO RENT—7,000 TO 10,000 FT. LOOP LOFT space; cheap. Phone Monday, MR. VAN VLIET, Victory 9280.

TO RENT—STORAGE, VERY CHEAP; 8 floors; heat. WILSON, 1519 S. Wabash.

WANTED—STORES, OFFICES, LOFTS

Stores, Wilson-av. District.

We have several clients wanting stores in this district or will buy good leases. [Brackett.]
H. O. STONE & CO.,
Wilson-av. at Broadway. Bdg. 1700.

WANTED—TO RENT—FURN. PRIVATE OFfice, use reception room and phone for 30 days; rent low as may be reasonable; references given; state price and location. Address K 110, Tribune.

WANTED—TO RENT—STORE IN WILSON-av. district suitable for dretng and cleaning, or will buy good lease. Address K 182, Tribune.

WANTED—TO RENT—600 TO 1,000 SQ. FT. divided 2 or 3 rooms, for office and reception or work room; $20 and up per mo. Immediate poss.
ROSS & CO.
Railway Exchange. Wabash 1052.

WANTED—TO RENT—SMALL STORE for junk and undertaking. Address L W 45, Tribune.

WANTED—TO RENT—STORE WITH LIVING room, suitable for dry goods. Call Nevada 5553.

WANTED—TO RENT—BET. NOW AND OCT. 1; store suitable for dry good; steam heat. Keddie 4397.

WANTED—TO RENT—ARCHITECT'S OFfice, 800 feet. Address L 318, Tribune.

TO RENT—MFG. PROPERTY.

TO RENT.
WAREHOUSE PROPERTY.
SWITCH TRACK FACILITIES.
A most complete list of this class of property, ranging in parcels of from 10,000 to 300,000 sq. ft. Extremely good structures, with low insurance rate and heavy floor loads. All sprinklered. In many instances prices far below cost to duplicate.
Commission to Brokers.
EDGAR M. SNOW & CO., 69 W. Washington.

TO RENT—
1,600 sq. ft., 1st fl., heat, good light.
2,400 sq. ft., 2d fl., elec., rent $36 mo.
5,000 sq. ft., on r. r. switch; also choice floors this size; rent right.
6,000 sq. ft., close in, North; sprkld.
8,000 sq. ft., woodworking O. K.; close in.
10,000 sq. ft., modern bldg., sprkld., ht., elev.
25,000 sq. ft., r. r. switch; low rental.
50,000 sq. ft., ideal warehouse or mfg. space.
MANY OTHERS.
ALEX FRIEND & CO.,
29 S. La Salle-st. Randolph 4916.

TO RENT—N. W. COR. JACKSON & DES Plaines, 4th, 5th, 7th and 8th floors; 15,000 ft. ea., heat, pass. and frt. elev. serv.

615-17 S. Wabash-av., modern 5 sty. sprink. bldg., 40x165, pass. and frt. eleva.

FOR STORAGE—Floors containing 60,000 ft. ea., concrete sprink. bldg., large frt. ele. low ins. rate; pos. at once; switch.

Northwest Side, modern 1 sty. bldg., 31,000 sq. ft.; will divide, ht. plt., skylights.

552 W. Adams-st., light bst. space 4,500 ft., ht., elev. ser., sprink. bldg.
PAUL C. LOEBER & CO., 111 W. Washington.

TO RENT—
8,000 sq. ft., 1 sty. bldg., Chicago Junction switch; 30c per sq. ft.

20,000 sq. ft., 2d floor, C. M. & St. P. switch; 25c per sq. ft.; fine light.

30,000 to 150,000 sq. ft., fireproof sprinkled bldg., above C. J. Universal Freight station; 20c per sq. ft.
HODGE, CHANDLER & NICHOLSON,
1330 First Natl. Bank Bldg. Randolph 1828.

TO RENT—
30,000 sq. ft., great light, close in, 35c; heat.
50,000 sq. ft., Ravenswood spr. light; sprkld.
72,000 sq. ft., 1st and 2d flrs., light, close in; will divide.
20,000 to 80,000 sq. ft., sprkld., light, St. Paul R. R.
NAUMANN & STEUER,
30 N. La Salle-st. Main 2349.

WILL BUILD TO SUIT.

Flournoy-st., just west of Cicero-av. and adj. "L" station; erect 1 sty bldg. on all or part of 900x124 feet, on newly paved street; term to suit.
J. MONTAGUE & SON, Excl. Agts.,
25 N. Dearborn-st. Cent. 5013.

TO RENT—NEW 1 STY. BLDG., 4,500 SQ. ft.; good light; low rental.
ALEX FRIEND & CO.,
29 S. La Salle-st. Randolph 4916.

TO RENT — VAN BUREN AND DES Plaines; 5,000 ft. of dry basement storage space; 25 cents a ft.
E. F. KEEBLER & CO.,
5 N. La Salle-st.

TO RENT—ONE STORY BLDG., 11,000 SQ. ft., 2426 Cottage Grove-av.
M. DE VRY & CO. 30 N. La Salle-st. Franklin 6123. Exclusive Agents.

TO RENT—4,000 TO 6,000 FT. AT 2357-9 S. State-st., for light manufacturing or light storage. Very reasonable. Phone Monday, MR. VAN VLIET, Victory 9280.

TO RENT—567 TAYLOR, NEAR CLINTON. 2 story brick bldg., 25x100; 1 story 20x100; also 20 ft. L. La Salle. Randolph 1472.

TO RENT—6403 S. PARK-AV. BLDG., 2,450 sq. ft.; for light mfg.; will divide.
WILLIS & FRANKENSTEIN, 110 S. Dearbn.

TO RENT—4,000 SQ. FT. HEAT, SPR.; EXcellent loft; rent very low.
E. N. DUERLEIN & CO. Franklin 4860.

TO RENT—BLDG., 60,000 FT. ONLY $30 ft. sprkld., light mfg.; 2 sty. bldg.; 20,000 ft.
MONTAGUE & SON, 25 N. Drbn. Cent. 5012.

TO RENT—6,500 SQ. FT., HEAT, C. J. switch; ideal for stock and shipping.
E. N. DUERLEIN & CO. Franklin 4860.

WANTED—TO RENT—MANUFACT'G.

WANTED—TO RENT—7,000 TO 10,000 FT. for auto painting and repair shop, between 18th and 20th-sts., East of State-st. Address O O 584, Tribune.

WANTED—TO RENT—2,000 FT. FOR OFfice and light mfg., where space can be had later. Address M 71, Tribune.

TO RENT—BUILDINGS.

11,000 SQ. FT. ON TRACK.
124 W. 47th-st., cor. C. R. I. & P. Ry.; ground floor in new 2 sty. bldg.; poss. 30 da.
MONTAGUE & SON. Excl. Agts. Cent. 5012.

TO RENT—BLDG OF 35,000 SQ. FT. CLOSE in west; good light, on r. r. switch; low rent.
ALEX FRIEND & CO.,
29 S. La Salle-st. Randolph 4916.

TO RENT—1 STY. BLDG., 17,000 SQ. FT. on r. r. switch, heated; attractive rental.
ALEX FRIEND & CO.
29 S. La Salle-st. Randolph 4916.

TO RENT—2325 LA SALLE, NEAR SWITCH 2 sty. and bsmt. bldg., 16,000 ft. Low rent. Montague & Son, Excl. Agts. Cent. 5012.

TO RENT—CORNER BLDG. 15,000 FT.; immediate possession; 20c ft. J. J. HARRINGTON & CO., Cent. 2374.

TO RENT—ONE STY. AND BSMT. BLDG., containing 18,000 sq. ft., auto dist.; steam heat; skylights; cheap. Cent. 2374.

TO RENT—3 STY. AND BSMT. MODERN bldg., 50,000 sq. ft. heat, plt. rec.
E. N. DUERLEIN & CO. Franklin 4860.

TO RENT—BUILDINGS.

TO RENT—
313 W. 22d-st., 3 sty. and 1 sty. bldgs., 24,000 sq. ft. long. "U" switch, long lease.
2212-22 La Salle, modern 3 sty. and bsmt. heavy bldg., 24,000 ft. and 1 sty. and bsmt., 11,000 ft., paved yard, big garage, high pr. blr.; rent separately, long lease.
A. J. MONTAGUE & SON, Excl. Agts.
25 N. Dearborn-st. Central 5012.

TO RENT—LONG LEASE.
30,000 SQ. FT., 10TH AND WABASH.
FOR FILM—GARAGE—FACTORY.
IMMEDIATE POSSESSION.
CARRUTHERS & CO.,
800 N. CLARK-ST.

NEW ONE STORY,
Cor. loc., close in; steel truss roof, 25c lights; for garage or mfg. Address L 533, Tribune.

TO RENT—GROUND FLOOR WAREHOUSE; private switch; wonderful location; plenty of light; very cheap rent.
MICHIGAN STEEL & METAL CO.,
849 W. 31st-st. Boulevard 4900.

TO RENT—HEAVY WAREHOUSE, 43,000 sq. ft., 250 to 800 lbs.; 4 truck garage; poss. Oct. 1. FREDERICK T. HOYT. Main 5113.

TO RENT—1 STY. BDG., 100,000 FT. WITH 25x30 ft. siding, choice location.
MINTAGUE & SON, 25 N. Drbn. Cent. 5012.

WANTED—TO RENT—BUILDINGS.

WANTED — TO RENT — 1 OR 2 STORY building, 7,000 to 10,000 ft., for automobile paint and repair shop, between 18th and 28th-sts., and East of State-st. Address P C 57, Tribune.

TO RENT—HOTELS.

TO RENT—100 ROOM HOTEL; GOOD LOCAtion south; mostly furnished; possession at once. Address K 509, Tribune.

TO RENT—HOTEL IN LOOP, 105 RMS. E. F. KEEBLER & CO., 5 N. La Salle-st.

TO RENT—OTHER CITIES.

TO RENT—FOR LEASE—SHOE DEPARTment and house furnishing department in our new five story building, ready November first. This store will do a volume of over two million popular priced merchandise cash trade. Lease to suit. No red tape or hard terms. If you are a live wire and believe in quick turnovers, this is a chance that comes once in a life time. Space, forty by eighty, everything modern. We do not furnish the capital. Established twelve years. Quick action necessary.
LEDERER-FEIBELMAN, Terre Haute, Ind.

TO RENT—GOOD SIZED DAIRY FARM, near Muskegon; fine productive soil; all necessary buildings, including a 90 ton silo; will sell the equipment, consisting of 18 milk cows, 2 horses, tools and crops very reasonable; our milk is sold in Muskegon at 11c per qt.; this is a real chance for any one to step right in and make good money. Address L L 5, Tribune.

TO RENT OR ON SHARES AFTER SEPT 1—A fine farm on a resort lake, 5 miles from Petoskey; will make an attractive offer to a good fruit and truck farming man who will work my place for at least 3 years. Good money can be made all winter by cutting wood. For more information address L L 10, Tribune.

TO RENT—SHILOH HOUSE, ZION, ILL.; building practically fireproof; desirable rooms, single or en suite; conveniences; large veranda, etc.; quiet and restful; no children; location ideal; year or less; terms reasonable. Call or address P. O. Box 182, Zion, Ill.

TO RENT—SHILOH HOUSE, ZION, ILL. Rooms, furnished, single or suite; conveniences, large verandas, etc. Location ideal, quiet. No children. Year or less. Terms reasonable. Call at above address or Phone Zion 1432. Ref. required. Building practically fireproof.

TO RENT—STORE BUILDING; BEST BUSIness location; town 42,000; across street two factories employing 1,500; mostly girls; brick building; excellent for dry goods.
ANDREA, 997 Prairie-av., Kenosha, Wis. Phone 2822.

TO RENT—DEPARTMENT SPACE IN LOS. exclusive millinery stores in Central Illinois, suitable for ladies' suit waists, or knit underwear.
MARK LEVY & BROTHER, 140 S. Dearborn.

TO RENT—CHOICE LOCATION FOR RESTaurant and rooms; also splendid opening for furniture and undertaking. Address L W 45, Tribune.

WANTED—TO RENT—FARMS.

WANTED—TO RENT OR BUY, IN GOOD location, a grain and dairy farm, 80 acres or more, with stock and machy.; possession now or 1922; prefer in So. Wis. or So. Mich. Cash, $5,000-$10,000; land must be good, price right; no agents. Address F P 517, Tribune.

WANTED—TO RENT—MISCELLAN'S.

WANTED—ABOUT 3 ACRES
To close by responsible parties, tract of land bordering lake, suitable for a high grade exclusive boys' camp next summer; not more than 30 minutes from Chicago. Address O O 590, Tribune.

WANTED—TO RENT—A MEETING PLACE between Ashland and Crawford, by club, two months, all day session, reas. Address P C 57, Tribune.

DOGS, BIRDS, POULTRY, ETC.

ALL KINDS OF PUPPIES AND DOGS, $3 and up; imp. canaries, $3; young parrots, $5. Wanted—Puppies; bring them in or phone. Birds and animals loaned. Will call. 3323 Lincoln-av. Ph. Graceland 5255. Largest bird and animal house in Chicago.

BABY PARROT TALKERS, MAGPIES, SINGing canaries, parakeets, finches, gold and tropical fish, aquariums, plants, rabbits, guinea pigs. JULIUS, 1321 N. Clark-st. Superior 4995.

SILVER FOXES.
Buy a pair of pedigreed silver foxes; 100% guaranteed; no speculation; strictly a sound business proposition. Address J 93, Tribune.

BABY CHICKS—BREEDING STOCK; REduced prices; 12 leading brands; alive delivery guaranteed. Literature free. Place fall orders early. SMITH BROS., Martinsburg, Mo.

BABY CHICKS FROM MISSOURI; WHITE or brown Leghorns, 10c each; Rocks, Reds, Minorcas, 12c. Live delivery. Postage paid. Missouri Hatchery, Bowling Green, Mo.

RAISE RABBITS—25C TO 50C LB. FOR ALL you raise; breeding stock, etc. Place contract, etc., 10c. FRANK T. CROSS, 3845 Easton, St. Louis, Mo.

PED. AIREDALE PUPPIES, SIRE BRANDwood Prince Imperial, undefeated Champion Earlwood Warlock. Ch. Abbey King Nobbler. 3552 Hirsch-st. Spaulding 2428.

FOR SALE—CHOW DOG, $100; AIREDALE Pups, $25; Pekinese Pups, $25 to $75. Byfield, Vickery Farm, Barrington. Tel. Bar. 137-W-1.

TROPICAL FISH—SOME TROPICAL AND aquariums for sale; reasonable. Ph. evenings, MARCUS MULLER, 6320 Blackstone-av. Dorchester 3441.

FOR SALE—TRAINED TALKING PARrot. Address Buccaneers' Club, care Julian Armstrong, 400 N. Michigan-av.

BOSTONS, ALL AGES; PED. AIREDALES; fox terriers; Persian cats and pups. Hirsch's Dog Shop, 1807 W. Madison-st.

FOR SALE—MALE SCOTTISH TERRIER puppies, 2½ mo. old. N. E. Kerns, 708 4th-av., Maywood.

FOR SALE—FOX TERRIER PUPS, BEAUT. marked; also fine roller singing canaries. 6127 Wentworth-av. 1st fl.

BEAGLE HOUNDS, THOROUGHBREDS, 3 and 4 mos. old; some in season; must sell. 2650 S. Keeler-av.

BEAUTIFUL THOROUGHBRED SCOTCH Collie puppies for sale, reasonable. 3358 N. Central-av. Tel. Kildare 849.

FOR SALE—PEDIGREED MALE COCKER spaniel, black, 2 years old; good watch dog. Address L 334, Tribune.

FOR SALE—HIGH BRED FRENCH TOY poodles, male and female, 10 weeks old. Call 6127 Wentworth-av. Superior 2818.

BEAUTIFULLY MARKED, HIGHLY PEDIgreed German police dog puppies, imp. stk., 8 weeks old. Call 6 p. m., Winnetka 331.

GERMAN POLICE DOG PUPPIES—THOroughbred; reg'd A. K. C. 1613 Chase-av. Rogers Park 3445.

FOR SALE — PEKINGESH PUPPIES AND Pomeranian grown dogs. 6333 Ellis-av. H. P. 7363.

LADY RESDA, 19 MOS., AIREDALE, REG. A. K. C., fine quality and type, $50 for quick sale. 311 Michigan-av. Calumet 7246.

FOR SALE—DOG, BULL TERRIER, CHEAP; house broken. Ph. Republic 4466.

PEDIGREED POMERANIAN PUPPIES—6818 Wayne-av., Rogers Park.

PEDIGREED BOSTON PUPPIES—PERFECT marked, Rodzis 5610. 213 S. Troy-st.

FOR SALE—FINE GERMAN POLICE PUPS; ped., reg. 4243 N. Lincoln-st.

FOR SALE—YOUNG HIGH GRADE SETter stock; 1 Wentworth-av., Pullman.

FOR SALE—POLICE PUPPIES, 5922 La-fayette. Phone Wentworth 8979.

8 BEAUTIFUL POMERANIAN PUPPIES, 2 mo. old. reas. 110 E. Delaware.

5 ANGORA KITTENS, CHEAP; GOING to country. 1138 Wentworth-av. Harvey 3620.

FRENCH BULL—HOUSE BROKE, FOND OF children; $25. Ph. Beverly 1004.

PEDIGREED PER

REAL ESTATE FOR SALE.
APARTMENTS—NORTH SIDE.

Edgewater 30 Apartments.

East of Broadway. Sun par. All 4 rooms with in-a-dor beds. Income $31,000. Low rental. Some Oct. leases. Will refinance. Make offer. Vanderkoi.

High Grade 3 Flat.

Just off of Sheridan-d., choicest part of Rog. Pk., 7 rms., 2 baths, garage, large lot. Good income. 5 yrs. old. $10,000 cash needed. Vanderkoi.

Lake View 30 Apartments.

15 5's and 15 4's, nr. Lincoln Pk. Bus line and N. W. L. Income $54,000. No incumbrance. Small amount cash or good trade. Snap. Mr. Goldman.

M. HOFFMAN & CO.
4750 Broadway. Edgewater 4006-4007.
Open daily, Sundays and evenings.

FOR SALE—3 FLAT, EDGE., NR. L AND lake, 6 rms., sun par., 3 brk. gar.; Oct. rents $5,148; price only $25,000; reasonable terms.
2 Flats, 6-6 rms., ht. w. ht.; rents $1,800 years; only $11,000.
2 Flat, Ashland, nr. Foster; 2 brk. gar.; $11,000.
We have several good 6 Flats.
P. A. McGROGAN & CO.,
6211 Broadway. Sheldrake 3711.

18 APT. BARGAIN.

FOR SALE—If you are looking for an ideal investment, fix strictly mod. 5 yr. old pressed brick steel const. 18 apt. bldg. on cor. in wood parking, 10 blks. to L, will sell for $15,000 cash req.; moderately rented at $12.-700 ann.; will consider 2 or 3 flat part pay.; no arts. Address C J 205, Tribune.

FOR SALE—OWNER LEAVING CITY; 12 apt. bldg. east of Sheridan-rd., between Montrose and Wilson-ave.; rents $15,500; can easily be increased to $20,000; price $100,000; no trades; high class construction and desirable location makes this property a permanent paying investment. Address M J 464, Tribune.

FOR SALE—BUILT BY OWNER.

High grade residential 3 apt. corner on Wellington-av. east of Clark-st., 6 rms., 2 baths, 2 master bedrms., maid's rm., sun parlor, breakfast rm.; poss. 1st apt.; rental $5,000; price $35,000. Ph. Lake View 3556.

3 APT. BARGAIN.

2 individual 3 apt. bldgs., near Sheridan L and 3 rooms, steam heat, large lots; rental $6,120; price, $32,500; $10,000 cash; will sell separately. Poss. of one bldg.
W. McYOUNG & BRO., 4001 Sheridan-rd.
Lake View 7107. [Grimm.]

FOR SALE—3 APT., N. LA SALLE. NO leases, bargain, $9,500; only $3,000 cash.
6 apt., nr. N. Clark, s. of pk., stm., great bargain; price $17,500.
8 apt., nr. Chgo.-av. and N. Clark [64 rms.] suitable for hotel; bargain; only 5 times rent.
CROWE BROS. & CO., 30 N. Dearborn and Chicago.

$15,000 CASH

Will buy the equity in my new, high grade North Side twenty-four apartment building. Low rentals, only $17,500 yearly. Price for immediate sale only $92,500. Address N H 709, Tribune.

FOR SALE—3 APT. BLDG.

6 rooms each; sun parlor and glassed pch.; 2 car garage; shower baths; latest plumbing; brick bldg.; beautiful yard; modern laundry, with drying room. 1021 Rascher-av. Phone Lake View 2982.

FOR SALE—ROG. PK., 2 APT., 5-5 RMS., sun parlor; nr. Arthur; $14,000; terms.

3 apt., sun p., sleeping pchs.; 3 car brick garage; $22,500.
SCHOENLANK & KIRSCHNER,
6570 Sheridan-rd. Rog. Pk. 4008.

EDGEWATER 2 APT.

5407 Glenwood-av., 5-6 rooms, hot water heat; 30 ft. lot; steel constructed bldg. $7,000 cash required.
[R.] BAIRD & WARNER.
4559 Broadway. Edgewater 169.

FOR SALE—OR EXC.—ATTRACTIVE, WELL built 6 flat building, near Sheridan-rd.; fine for hotel; rental $8,100. Price at ground value, $45,000.
CROXTON, SCHNEIDER & CO.,
6927 Leland-av., corner Kenmore-av.

FOR SALE—14 APT. BLDG. NEAR SHERIdan-rd. sta. "L." Rental about $18,000. Terms. Might take six flat part pay. Great buy.
M. E. CULLEN, 30 N. Dearborn-st.

FOR SALE—24 APT., LOT 110X69; NEW; NORTH SIDE; rental, rent $19,500; mtg. $75,000; price $210,000; terms.
W. D. KERFOOT & CO.,
58 W. Washington.

FOR SALE—6 APT. BLDG., 5 ROOMS AND sun parlor, on corner, 1 block to Granville L sta.; bargain; possession one flat if necessary. JOHN B. DE VONEY & CO., Excl. Agts., 132 W. Washington-st.

SHERIDAN ROAD.

North of Wilson, east front, 50 ft. imp. with 6 rms. and bath; price, $12,000. Snap.
[M.] BAIRD & WARNER, Rand. 8300.

FOR SALE—4¼ TIMES THE RENT.
Diversey pkwy., near lake and Lincoln Park; 3 apts., 8 rooms, 2 baths, porches, garage; rent $6,240; terms, $10,000 cash; fine home; good investment. Owner, 1000 Belden-av.
WHITESIDE & WENTWORTH, 4805 Bdwy.

FOR SALE—
6 APT., EAST OF SHERIDAN,
Barry-av., 6-7 rms., 2 baths, sun parlors; lot 64x125 ft. Rents $10,000 yr. Price only $80,000. Address O M 349, Tribune.

FOR SALE—NEW 3 FLAT BUILDING AT 15 apt. on choice cor., 7 flats furn. included. Price less than 5 times ann. rent; $15,000 cash req. No arts. Address J T 429, Tribune.

FOR SALE—6 FLAT BLDG., BUCKINGHAM-pl., near Broadway; English basement, sun parlor, fireplaces, etc. Can be bought for 5 times reasonable rent. Address stone, P. 254, Tribune.

FOR SALE—
2 FLAT BARGAIN.
3734 Osgood-st., 2 blks. Sheridan L sta., 5-6 rms., fur. and stove ht. Possession now. Price $10,000. Call Sunday.

FOR SALE BY OWNER—2 AND 2 6 room flats; furnace and stove heat; no leases; price $9,000; terms; on Wilton-av. near "L" and car line. Address O O 300, Tribune.

FOR SALE—BY OWNER.

2 flat sun parlor brick building, 5-5 rms.; gas ranges, iceboxes; steam heat; located in Edgewater. Address N A 568, Tribune.

FOR SALE—BRICK BLDG. AND fixtures; store, lot 50x78-5; rent $5,000 yr.; steam heat, elec. li.; price $27,500; mtg. $12,000, 5½%.
SCHWARTZ-NEWMAN REALTY CO.,
3440 N. Halsted. Wellington 6116.

FOR SALE—TO CLOSE ESTATE, 3 FLATS, modern, Foster-av. nr. Broadway, 3 leases expire Sept. 30. Price $12,000; terms $6,500 cash. KRAUSE STATE BANK, 1341 Milwaukee-av.

FOR SALE—SUN PARLOR 3 APTS.; LARGE lot; sleeping porches, fireplaces, bookcases; garage; early poss. 1 apt.; Edgewater, conv. to L. Price $23,000; terms.
WHITESIDE & WENTWORTH, 4805 Bdwy.

FOR SALE—
6 APT. NEAR THE LAKE.
E. of Sheridan, n. of Wilson; 6 rms. apts.; 2 car brick garage; $15,000 cash; price only $40,000. Address O M 348, Tribune.

FOR SALE—3 APT. BARGAIN; SHERIdan Park; 2 4 rooms, 1 5 rooms; lot 30x125 ft.; Wilson express; price $37,500 quick deal. Temple.
WHITESIDE & WENTWORTH, 4805 Bdwy.

FOR SALE—MAGNOLIA-AV. NEAR DEVON. 3 flats, steam heat, all 5 rooms and sun parlors, double garage; near "L" and Broadway cor.; splendid location, $5,000 cash; price $23,000. Call Raddlic 1825.

FOR SALE—
M. Legew, 3 Apt., $18,500.
Wide lot; 5-6 light rooms. Take $6,500 down. NO AGTS. Address N X 223, Tribune.

FOR SALE—6 FLAT BUILDING, NEW, NR. Webster L station, Lincoln Park; 4 and 5 rooms; price $14,000. OWNER, Diversey 4014.

FOR SALE—12 APT., N. DEARBORN, NR. pk., 100 rms., rent $13,500, will be $15,000. Suitable for hotel; garage; only 5 times rent. CROWE BROS. & CO., Dearborn and Chicago.

FOR SALE—6 FLAT BARGAIN.
4 and 5 rms., furn. and stove ht., nr. Montrose and Whipple-sts.; rents, $7,140; price, $18,000. Address O M 351, Tribune.

FOR SALE—
6 APT., NR. LINCOLN PARK,
6 rm. apts.; rents $5,000; price, $24,500; $8,000 cash. Address O M 353, Tribune.

FOR SALE—ASHLAND-AV. NR. MONTROSE, 3 apt. bldg., 2 sun parlors, 2 car garage; rents $6,600; $38,000. E. N. WEARE, Co., 25 N. Dearborn-st.

FOR SALE—LAKE VIEW, NR. CHAGO-AV. 3 sty. brick, contains 6-5 rm. apts., stove heat; rents, $1,650; price, $8,500.
QUINLAN & TYSON, 40 N. Dearborn-st.

FOR SALE—3 FLT., 5-5 RMS. AND 4 rms.; base. apt.; $21,000, 6 Flat, nr. L, Sheridan-rd. $25,000; $10,000 cash. Progressive Realty, 1524 Devon. Sheldrake 268.

FOR SALE—BY OWNER, 3 APT., Barry-av., e. of Clark-st.; rental $3,300 per year; worth $20,000; want best cash offer. Call Sheldrake 4610.

FOR SALE—NEW ROGERS PARK 3 FLAT, 6 rms.; sun parlor, sleeping porch; near L; poss. 1 flat; terms, $16,000 down; $24,500 quick sale. Address O J 500, Tribune.

FOR SALE—6 APTS. 1-5, 5-6, WILSON-AV. district; rents $5,500; mtge. $11,500; real bargain for cash.
PHILIPS EVERSON & CO., 30 S. La Salle-st.

FOR SALE—CORNER 6 APT., choice location, North Side; price $18,000; $7,000 cash. Address O M 352, Tribune.

FOR SALE—NEW 3 FLAT BUILDING AT 4044 N. Troy-st. Albany Park. Telephone L. Y. 2047.

FOR SALE—IMPROVED PROPERTY, S. E. cor. Jackson and Halsted; 2 flats, three stores. Robey Market, 1655 N. Robey-st.

FOR SALE—ELEGANT NEW 3 APT., LOT 45x125; annual rental $4,860. 704 Diversey-pkwy.

FOR SALE—BIGGEST BARG. E. OF BROADway in Edgewater, 2 stm., heated 2 flat bldgs., $10,500, $6,000 cash. Sunnyside 8606.

FOR SALE—2 FLAT BRICK, 5-6 RMS.; VApor heat; lot 32x137; $12,500; near "L."
NATIONAL REALTY, 5003 N. Clark-st.

FOR SALE—2 FLAT BARGAIN.
East of Addison L sta.; rents $2,460 yr. Price $14,000. Address O M 345, Tribune.

FOR SALE—BALMORAL-AV. 3 APT.
Nr. Clark-st.; 5-5-5 rms. and sun porches. Price, $31,000. Address O M 346, Tribune.

FOR SALE—
2 FLATS, LOT 73X125 FT.
1931 Kreuger-av. Price $5,900. Call Sun.

FOR SALE — 6-6 R. FLATS ON BEACON nr. Wilson; rent $7,200 yr. value; A1 cond.; for 4½ times income; terms. Diversey 8028.

FOR SALE—2 FLATS, 2416 AUBERT-AV., 1108 George-st. 189 N. Clark-st., Rm. 510.

REAL ESTATE FOR SALE.
APARTMENTS—NORTH SIDE.

THREE GOOD BARGAINS.

2 FL., SUN PAR., ROG. PK.....$13,500
3 FL., SUN PAR., ROG. PK.....$18,500
6 FL., SUN PAR., EDGEW.....$35,000
CAN BE SEEN TODAY. MR. BURNS.

BARGAINS IN 2, 3, AND 6 FLATS.

2 FL., MAGNOLIA: ST. HT., 6 RM., $12.-500, TERMS.
3 FL., ¼ BL. LAKE, 6 RMS., 2 BATHS. LOT 43X174. RENT VALUE $5,200. PRICE $29,000. TERMS.
6 FL., KENMORE NR. ARGYLE, 6 RMS., 2 BATHS, GARAGES. RENTAL VALUE $8,000. PRICE $40,000. CASH $10,000.
MR. McCULLEY.

KENMORE-AV. 6 APTS.

Lot 60x155; rent $6,500 year.
Priced for quick sale at $35,000.
Will make reasonable terms.
W. K. YOUNG & BRO.,
1109 Granville-av. at L Sta.
Phone Sheldrake 3608. [Humrich].

Rents $12,000. Price $60,000.

Buckingham-pl., 12 apt., near Lincoln Park and lake; attractive bldg.; all 5 rooms; porches; lot 100x125; mtg., $30,000, 5 1-3%, five years.
Steel Realty Dev. Corp., Mallers Bldg.

REAL BUY.

Beautiful 2 apt. bldg., 7-7 rooms; 1 blk. from lake and L sta.; situated in very best part of Rogers Park; this is a bargain; must have $6,000 cash; price, $27,000.
CHAS. W. CARLSON & CO.,
1407 Morse-av., at L sta. Rog. Pk. 986.

Pre-War 6 Flat Bargain.

2-5, 4-6 room apts. Lot 50x150. East of Bdwy. nr. Berwyn L station. Rent $6,760. Pr. $36,000; $10,000 cash.
[O.] BAIRD & WARNER.
Edge. 169. 4559 Broadway.

FOR SALE — BLVD. BARGAIN. LINCOLN blvd., 2 flat brick, 9 rms., bath, sun parlor, overlooking park. Rent about $12,000—can be increased. A decided bargain at $70,000; make the only money up $30,000 on blvd.
HEDBERG & BISTOR
231 Conway Bldg. Main 2525.

Ravenswood Garden 2 Apt.

2752 Giddings-st., 1 blk. so. Lawrence-av., 3 blks. Rockwell L sta.; large 5-6 rm. apts., sun parlors, sleeping porches, dining rm., fine rear hot water ht.; sacrifice at $14,000; $4,000 cash. Call 2d apt. Sunday.

6 FLAT BARGAIN.

For Sale—E. Sheridan-rd., nr. lake; mod. 6 apt. flat bldg.; good rents; price $36,000; cash req. $15,000; no agts. Address C J 304, Tribune.

EDGEWATER 6 APT.

For Sale—E. of Broadway, mod. 6 apt.; less than 5 times ann. rental; $11,000 cash req.; rent, 2-2-2. A real bargain; no agts. Address J T 430, Tribune.

FOR SALE—9 FLAT CORNER BLDG., EAST of Sheridan-rd.; best transportation; north side; price only $61,500; terms if desired; especially adapted for rooming proposition; $10,000 cash will handle. Address K 79, Tribune.

FOR SALE — RAVENSWOOD 10 APT. 4 year old; sun parlors; rental $13,810; fixed expenses $2,150; mortgage $31,300. Price $65,000; $15,000 cash.
COCHRAN & McCLUER [Bilhars]
4622 N. Western. Ravenswood 1410.

FOR SALE—6 AND 3 FLAT BLDG.; MUST be sold. Address L 327, Tribune.

APARTMENTS—N. W. SIDE.

IF YOU ACT QUICK YOU will get this beautiful 5-5, 1½ story, modern. Price is $6,200; terms to suit. Call today. 3681 Grand-av.

SAVE $2,500.

2 flat brick, worth $13,000; Foster-av. business lot, worth $1,000. Sacrifice both properties this week for $11,500 or trade for cash flat, steam heat, sun parlors, paved street. Located at 5020 N. Major-av.
A. J. STONE & CO., 4503 Milwaukee-av.
Open today 10 to 5 P. M.

FOR SALE—NORTHWEST SIDE. BY OWNer, 2 flat brick, 6-6 rms., first flat hot water heat; second floor stove heat; oak trim and floors; 2 car garage; good transportation; near Logan Square L station. Call Belmont 5586.

FOR SALE—PORTAGE PK., NEW 2 FLAT, brick, 6-7 rs., tile bath and vest., buf., fireplc., sun p., h. w. ht., 2 car gar., near stm. and ltr. pk.-blvd.; $6,000 cash, bal. terms. Price $13,000. See Owner, 4039 N. La Crosse-av.

FOR SALE — HOUSE, ALBANY PARK, frame on concrete; modern; oak trim and floors; elec. light; 2 toilets; bathroom tiled; lot 60x166; small fruit trees, currants, and berry bushes; 1 blk. from 2 car and "L" lines; 5,000 will handle. Irving 1345.

$2,500 DOWN BUYS

Albany Pk. 2 flat brick, 5 and 6 rms., porches, h. w. ht.; blks. to "L." $11,500.
J. R. WILLIAMS & CO., [Excl. Agts.],
3406 Lawrence-av., Monticello 470-1279.

FOR SALE—OWNER WILL SELL 3 FLAT brick bldg.; modern; steam heat; 2 car garage; facing Humboldt Park; $3,200 a year rent; will sell at a barg. See owner at 1127 S. Sacramento-av. Law. 1127 Hunb. 3733.

FOR SALE — 2 FLAT BRICK, 5 AND 6 rms., stone found.; elec.; modern plumbing; fine cond. Splendid trans. Nr. Garf. Pk. Rents $95 mo. Sold 5 mos. ago. Owner can rent to take care of bal. Austin 1409.

FOR SALE—IN RAVENS., BEAUT. 2 FLAT brick bldg.; st. heat; all mod.; good location and transp.; 6 and 6 rm. flats. Price $12,500. Cash $4,000. M. W. KNITTEL & CO., 4741 N. Western-av. Ravens. 2845.

FOR SALE—IN RAVENSWOOD, 2 FLAT brick bldg., 5 and 5 rm. flats, h. w. heat; good trans.; all mod. Price $13,500. M. W. KNITTEL & CO., 4741 N. Western-av. Ravens. 2845.

FOR SALE—DRAKE-AV. NEAR LAWRENCE, new high grade 2 apt. 5 and 6 rooms, sun parlors; h. w. plants; $14,750. EDWARD EGGERT & CO., 4811 N. Kedzie-av. Monticello 12.

FOR SALE—$1,500 TO $3,250 GETS NEW 2 flat brick bldgs. in city; irge. rms.; big lot; sleep. pch.; close to "L"; very easy payts. like rent. Office, 2600 Devon. CLAUDE W. MORRIS, R. P. 992.

FOR SALE—LINCOLN PARK CITY; MUST sell choice section of Irving Park; price only $9,000; must have $3,000 cash. See BEELEY & KIRMAIER, 4219 Irving Park-blvd.

FOR SALE—2 FLAT, BRICK STEAM HEAT; sun parlors, near Albany Park, "L" transportation; a bargain for $11,000; cash required, $4,000. PADDEN BROS., 4748 N. Crawford-av. Kildare 2909.

FOR SALE—ALBANY PARK, BEAUTIFUL 5-5 flat, 6 sun parl., glazed sleep. porch, each substantially built. 2 blocks to Kimball L sta.; $10,000, $5,000 cash. FRITER, 3403 Lawrence-av.

FOR SALE—2 FLAT BRICK BLDG., 5 AND 6 rm., first class construction; lot 30x125. A real home. Price $12,400. Ph. Juniper 1092. 3400 Montrose-av. ROONEY.

FOR SALE—6 APARTMENTS OF 4 MODERN rooms and sun parlors each, st. heat. Near L station. Rental $4,600. Price $26,000. FRITER, 3403 Lawrence-av.

FOR SALE — GENUINE BARGAIN; UP TO date 15 apt. bldg., on blvd. Rents $11,960. For quick sale, $50,000; $15,000 cash. Owner. Address K 307, Tribune.

FOR SALE—2 FLAT BRICK, 2-5 1-4, MODern. Rent $70. Sacrifice for $6,000. 2623 Montana-st. Armitage 6370.

FOR SALE — 3 FLAT BRICK, ALL 7 RMS., oak trim, stm. ht. Lot 100x150. Apply 4400 N. Knox-av., Ph. Kildare 3131. Apply

FOR SALE — 2 STORY FRAME HOUSE; has store; lot 147x75; income upstairs. 1720 Ballou-st., Humboldt Park.

FOR SALE—BEAUTY, 2 FL. BRICK, 6-6 rms.; 5 mins. to Logan-sq L. Owner, 3132 W. Diversey-av.

FOR SALE—5 ROOM NEW FRAME RESIdence; elec. lt.; all imprvts.; lot 34x125; blk. bargain. 4340 Patterson-av. Irving 2143.

FOR SALE—6 ROOM MODERN HOUSE, IRVING Park; good transportation. Address K 327, Tribune.

FOR SALE—2 STORY STONE BLDG., 6-6 r., f. h., h. w. sup., 2 car gar.; 1½ blks. Logan Sq. 2733 N. Troy-st.

REAL ESTATE FOR SALE.
APARTMENTS—N. W. SIDE.

LOGAN SQUARE BARGAIN.

2538 N. Spaulding-av. Very desirable 2 flat brick bldg., pressed brick front; large lot, 25x140 ft.; 7 and 8 rooms; fine hot water heating system; large rooms; fine front and rear porches; building is well built and makes fine home; choice location two blocks west of Logan-sq. L terminal; 1½ blocks north of Fullerton-av; ½ block south of Wrightwood-av. Will sell this desirable building for only $19,750, all cash, or on very easy terms. IMMEDIATE POSSESSION. Call and inspect Sunday, 9 to 6 p. m. See owner, Mr. Curl, 1st flat, or ROBERT L. GEAR, exclusive agent, 29 S. La Salle-st.

2 FLAT BRICK IN ALBANY PARK.

5 and 5, large light rooms, sun parlor, fireplaced bookcases; 2 hot water heating plants; 2 car brick garage. This is an exceptional value in a 2 year old bldg. Has excellent transp. Price $14,500.
R. W. SWANSON & CO.
2624 Lawrence-av. Ravenswood 1825.

2 FLAT BARGAIN. READY TO MOVE IN. Last Chance—Act Quick.

Extra large rooms; steel construction; 2 steam plants; sun parlors, heated sleeping porch; built-in tubs, showers; 32 ft. lot, paving all paid; Avers and Ainslie; 1 blk. north of Lawrence; owner at building; terms.

3 FLAT BRICK IN RAVENSWOOD.

5-6-6 rooms; steam heat; screened rear porches; modern building throughout. Price, $17,000, with $5,000 cash.
R. W. SWANSON & CO.
2624 Lawrence-av. Ravenswood 1825.

FOR SALE—9 FLTS.; BR., S., H. W. HT.; ex. fine wi. lot; $35,000; rt. $4,716; barg. 4 flt. nr. bch. ht.; 3 st. ht. fr., same lot; $13,000; rt. $3,000.
2 flt. br., fur., br. gar., 3 mchs.; $9,300, 2 flt. br., fur.; $8,800.
Residences, stores, and others.
Logan-sq. Belmont 8631.

APARTMENTS—WEST SIDE.

YOU WANT ONE OF THESE Special Bargains—Owner, Leaving City, Will Sacrifice.

$1,000 down, bal. like rent, 2 flat frame, 338 S. Campbell, 7-5 rms., cement basement, furnace heat, surface and L, rents for $50 mo.; price $5,900.
2 flat, 734-742-744 S. Laramie, nr. Garf. L, separate bldgs.; 5, 4, 3 rooms each, stove heat, electric and gas, surf. L trans., income $60 mo.; price $5,500 each.
Also my beautiful home in Oak Park, 8 large, airy rms., with glazed front porch, fresh built, on stone foundation, cement basement, elec. and gas fixtures, oak trim throughout and fruit trees, wide lot 37½x190 ft.; price $9,000; special terms.
Owner, 1130 Wisconsin-av., Oak Park.
Phone Oak Park 4316.

FOR SALE—MY HANDSOME NEW 2 APART. construction of ornamental concrete brick, iron, and steel; 6 and 6 rooms, e. pas., s. p., h. w. h.; bookcases, fireplace; 3 art glass windows; 2 with book doors; icebox; gas ranges; tile bath; 36x150 lot; near 2 car lines in Garfield Park. Could not be built for $17,000. See it at a cash bargain. 3310 Fulton, or phone Crawford 1750.

FOR SALE—CORNER BUILDING, 3 FLOORS, the first has a suite of 3 offices; 2 flats, 6-7 rooms; double pressed brick garage, with privilege of adding 2 more flats; all new appointments strictly of finest and modern; owing to business necessity for leaving will sell very cheap. Owner, 1st apt., 3860 Lexington-st. Crawford.

FOR SALE—WALNUT-ST., 2 FLAT, 7-8 rooms, new furnaces, elec. opal floors, very fine large lots, $7,000.
3 flt., 6-6 rms. Lot 38x125. Steam. Rent $225 per month, $14,500.
2 flt., Warren-av., 6-7, stove and furn. elec., $6,000.
J. N. HOSTETTER, 137 N. KEDZIE-AV.

2 FLAT BARGAIN.

FOR SALE—Will sell my 6 mos. old mod. 2 flat cheap; sun pars.; oak and mahog. finish throughout; beds in kit.; fine basement; 2 dividg. furnaces; $3,500 cash; reas. terms; no agts. Address J T 432, Tribune.

2 FLAT BARGAIN.

FOR SALE—Mod. brick 2 flat, 5 and 6 rooms; steel furnaces; A1 condition; Adams, cor. Kostner-av.; price $9,000; cash $3,500; reas. terms; no agts. Address S O 512, Tribune.

FOR SALE — APT., WASHINGTON-BLVD., near California-av., 3 story stone front, 3 apts., 7 and 8 rooms each; steam heat; rental $1,750; poss. Oct. 1; price $21,000; $5,000 takes equity; full com. to brokers.
CREMIN & O'CONNOR
105 N. Clark-st. Rand. 3124.

6 APT., RARE VALUE.

FOR SALE—Washington-blvd.; well located mod. 6 apt. flat bldg.; 6-6 rms.; rent value $6,660; nets 18%; $12,000 cash will get you this bargain at 5 times rents; no agts. Address C D 317, Tribune.

REAL BARGAIN.

FOR SALE—Mod. 2 flat, well located, 6 and 7 rooms, sun parlors, steam heat; car garage; price $10,000; cash nec. $3,500; reas. terms; no agts. Address C C 343, Tribune.

FOR SALE — WASHINGTON BLVD., ELEgant nearly new 2 flat building, 22 rms., 4 baths, strictly modern, h. w. ht., elec.; nothing better for hotel or rooming; big income; price $16,000. S. H. TAYLOR, 2127 W. Madison-st.

FOR SALE — WILL SACRIFICE MY CHIcago 3 flat building; 5-5-5 rooms; 7 rooms each; situated in good section; near; reasonable down payment. Write Mrs. H. Goldstine, 2-3 Brush-st., Detroit, Mich.

FOR SALE—WONDERFUL SAFE INVESTment; will net 15% on purchase price; 12 flats, 2 story brick and basement, stove; cor. De Kalb and Flournoy-st. Address O N 304, Tribune.

FOR SALE—2 FLAT BRICK, DETACHED; 1 blk. Jackson-blvd. and California; $4,800. Terms; $1,500 cash, bal. like rent.
WHITESIDE & WENTWORTH, 8 S. Dearborn.
BRANCHES: 2207-3233 Madison.

FOR SALE — FLAT, STEAM, ELEC.; 52 ft. lot; 1 blk. Madison and Kedzie cars; rent over $2,500. Price $16,000; terms, $7,000 cash, bal. arranged. Address N B 119, Tribune.

FOR SALE—3224 W. POLK-ST., NEAR GARfield Park. 7-8 rms.; steam heat; lot 33 1-3x125; $4,000 cash required. This is a bargain.
STEEL REALTY DEV. & WARNER CO.
4559 Broadway. Edge. 169.

FOR SALE OR EXCHANGE—12 APT. BLDG., 4 and 5 rms., nr. Sears-Roebuck; rent $8,400; very low. Price $50,000 for quick sale. MARK LEVY & BROTHER, 140 S. Dearborn.

FOR SALE — EXCEPTIONALLY WELL built, modern 2 apt., 7 and 8 rms.; h. w. h.; 2 car heated brick garage; pays 13% net. $14,500. Fox 3040 Jackson-blvd.

FOR SALE—2 FLATS, 6 AND 7 RMS., stone frt., steam, garage; Monroe, w. of 42d block; must sell at once. Owner, Kedzie 6795.

FOR SALE — HOUSE, ALBANY PARK, frame on concrete; modern; oak trim and floors; elec. light; 2 toilets; bathroom tiled; lot 60x166; small fruit trees, currants, and berry bushes; 1 blk. from 2 car and "L" lines; 5,000 will handle. Irving 1345.

$2,500 DOWN BUYS

Albany Pk. 2 flat brick, 5 and 6 rms., porches, h. w. ht.; blks. to "L." $11,500.
J. R. WILLIAMS & CO., [Exclusive Agts.],
3406 Lawrence-av., Monticello 470-1279.

FOR SALE—OWNER WILL SELL 3 FLAT brick bldg.; modern; steam heat; 2 car garage; facing Humboldt Park; $3,200 a year rent; will sell at a barg. See owner at 1127 S. Sacramento-av. Law. 1127 Hunb. 3733.

FOR SALE — 2 FLAT BRICK, 5-5 RMS. elec. light; $1,000 cash balance arranged. 2713 Gladys-av. Nevada 593.

FOR SALE—2 FLATS, STONE FRONT; 6-7 rms., new found.; elec.; modern plumbing; fine cond. Splendid trans. Nr. Garf. Pk. Rents $95 mo. Sold 5 mos. ago. Owner can rent to take care of bal. Austin 1409.

FOR SALE—IN RAVENS., BEAUT. 2 FLAT brick bldg.; st. heat; all mod.; good location and transp.; 6 and 6 rm. flats. Price $12,500. Cash $4,000. M. W. KNITTEL & CO., 4741 N. Western-av. Ravens. 2845.

FOR SALE—IN RAVENSWOOD, 2 FLAT brick bldg., 5 and 5 rm. flats, h. w. heat; good trans.; all mod. Price $13,500. M. W. KNITTEL & CO., 4741 N. Western-av. Ravens. 2845.

FOR SALE—DRAKE-AV. NEAR LAWRENCE, new high grade 2 apt. 5 and 6 rooms, sun parlors; h. w. plants; $14,750. EDWARD EGGERT & CO., 4811 N. Kedzie-av. Monticello 12.

FOR SALE—$1,500 TO $3,250 GETS NEW 2 flat brick bldgs. in city; irge. rms.; big lot; sleep. pch.; close to "L"; very easy payts. like rent. Office, 2600 Devon. CLAUDE W. MORRIS, R. P. 992.

FOR SALE—LINCOLN PARK CITY; MUST sell choice section of Irving Park; price only $9,000; must have $3,000 cash. See BEELEY & KIRMAIER, 4219 Irving Park-blvd.

FOR SALE—2 FLAT, BRICK STEAM HEAT; sun parlors, near Albany Park, "L" transportation; a bargain for $11,000; cash required, $4,000. PADDEN BROS., 4748 N. Crawford-av. Kildare 2909.

FOR SALE—ALBANY PARK, BEAUTIFUL 5-5 flat, 6 sun parl., glazed sleep. porch, each substantially built. 2 blocks to Kimball L sta.; $10,000, $5,000 cash. FRITER, 3403 Lawrence-av.

FOR SALE—2 FLAT BRICK BLDG., 5 AND 6 rm., first class construction; lot 30x125. A real home. Price $12,400. Ph. Juniper 1092. 3400 Montrose-av. ROONEY.

FOR SALE—6 APARTMENTS OF 4 MODERN rooms and sun parlors each, st. heat. Near L station. Rental $4,600. Price $26,000. FRITER, 3403 Lawrence-av.

FOR SALE — GENUINE BARGAIN; UP TO date 15 apt. bldg., on blvd. Rents $11,960. For quick sale, $50,000; $15,000 cash. Owner. Address K 307, Tribune.

FOR SALE—2 FLAT BRICK, 2-5 1-4, MODern. Rent $70. Sacrifice for $6,000. 2623 Montana-st. Armitage 6370.

FOR SALE — 3 FLAT BRICK, ALL 7 RMS., oak trim, stm. ht. Lot 100x150. Apply 4400 N. Knox-av., Ph. Kildare 3131. Apply

FOR SALE — 2 STORY FRAME HOUSE; has store; lot 147x75; income upstairs. 1720 Ballou-st., Humboldt Park.

FOR SALE—BEAUTY, 2 FL. BRICK, 6-6 rms.; 5 mins. to Logan-sq L. Owner, 3132 W. Diversey-av.

FOR SALE—5 ROOM NEW FRAME RESIdence; elec. lt.; all imprvts.; lot 34x125; blk. bargain. 4340 Patterson-av. Irving 2143.

FOR SALE—6 ROOM MODERN HOUSE, IRVING Park; good transportation. Address K 327, Tribune.

FOR SALE—2 STORY STONE BLDG., 6-6 r., f. h., h. w. sup., 2 car gar.; 1½ blks. Logan Sq. 2733 N. Troy-st.

REAL ESTATE FOR SALE.
BUSINESS PROPERTY—SOUTH.

FOR SALE—E. 63D-ST. PPTY.

The only ones left
With the new bldgs. completed
Values will jump.
Buy while opportunities await you.
4 Real Pickups.
$30,000 up to $365,000. Terms Easy.
This means at once.
Also Two Choice Cottage Grove-av. Properties.
Each 50 ft. frontage. $60,000 and $70,000.
This week only.
McKEY & POAGUE [McMINN].
183—W. Washington-st. Franklin 1048.

47TH & COTTAGE GROVE.

GET IN ON THE BOOM.

4711-13 Cottage Grove av., 3 stores, 2 apts.; store heated, no expense, lot 50x125 ft. This is within 100 ft. of one of the largest transfer corners on the S. S. S. State Bank is about to erect large bank and office bldg. on the northwest corner. [Long.]
McKEY & POAGUE,
4701 Drexel-blvd. Drexel 2200-2203.

GARAGE AND SERVICE STATION LOCATIONS

110x161 on State-st.
Adjoining the new motor bldg., N. E. Cor. Garfield-blvd. and State-st., $150 ft.

64x150 COTTAGE GROVE-AV.
Adjoining S. E. Cor. 79th and Cottage Grove-av. Bargain at $110 ft.
W. K. YOUNG & BRO.,
140 S. DEARBORN-ST.

NOTICE.

BUSINESS VACANT. RIPE FOR STORES.
67th-st., near Stony Island-av., 50 to 250 ft. at prices that will double in value within the next 12 months; within 250 feet of corners that are held at $1,000 per front foot. This is a rapidly developing new business section; stores now renting from $100 to $400 per month. For particulars see
FRANK H. LANG & SON,
40 N. DEARBORN-ST. RANDOLPH 7600.

$30,000 VALUE FOR $21,000

SIX ONE STORY BRICK STORES
On S. W. side, next L Sta.; 3 stores on 50x125 ft. each side of L Sta. Rents now $2,200. Will be Aug. 1st $2,900, and when leases expire $3,600 yearly. Growing business center. Price for 3 stores on 100x125 only $21,000; $10,000 cash. This property should sell for $30,000 in 3 years.
McKEY & POAGUE [J. H. Gross].
1172 E. 63d-st. H. P. 8100.

FOR SALE—REAL LIVE BUSINESS CORner, 1 and 2 story brick building, 8 stores and 3 offices; lot 97x125; 61st and South Park-av.; rent $7,200 [very low]; price $70,000.
Also 47th-st. corner near Grand-blvd., 7 stores, 14 flats; 2 story brick building; rent $43,212; price $475,000.
Owner, 1130 Wisconsin-av., Oak Park.
Phone Oak Park 4316.

FOR SALE—MY HANDSOME NEW 2 APART. construction of ornamental concrete brick, iron, and steel; 6 and 6 rooms, e. pas., s. p., h. w. h.; bookcases, fireplace; 3 art glass windows; 2 with book doors; icebox; gas ranges; tile bath; 36x150 lot; near 2 car lines in Garfield Park. Could not be built for $17,000. See it at a cash bargain. 3310 Fulton, or phone Crawford 1750.

FOR SALE—CORNER BUILDING, 3 FLOORS, the first has a suite of 3 offices; 2 flats, 6-7 rooms; double pressed brick garage, with privilege of adding 2 more flats; all new appointments strictly of finest and modern; owing to business necessity for leaving will sell very cheap. Owner, 1st apt., 3860 Lexington-st. Crawford.

FOR SALE—WALNUT-ST., 2 FLAT, 7-8 rooms, new furnaces, elec. opal floors, very fine large lots, $7,000.
3 flt., 6-6 rms. Lot 38x125. Steam. Rent $225 per month, $14,500.
2 flt., Warren-av., 6-7, stove and furn. elec., $6,000.
J. N. HOSTETTER, 137 N. KEDZIE-AV.

2 FLAT BARGAIN.

FOR SALE—Will sell my 6 mos. old mod. 2 flat cheap; sun pars.; oak and mahog. finthroughout; beds in kit.; fine basement; 2 dividg. furnaces; $3,500 cash; reas. terms; no agts. Address J T 432, Tribune.

2 FLAT BARGAIN.

FOR SALE—Mod. brick 2 flat, 5 and 6 rooms; steel furnaces; A1 condition; Adams, cor. Kostner-av.; price $9,000; cash $3,500; reas. terms; no agts. Address S O 512, Tribune.

FOR SALE — APT., WASHINGTON-BLVD., near California-av., 3 story stone front, 3 apts., 7 and 8 rooms each; steam heat; rental $1,750; poss. Oct. 1; price $21,000; $5,000 takes equity; full com. to brokers.
CREMIN & O'CONNOR
105 N. Clark-st. Rand. 3124.

6 APT., RARE VALUE.

FOR S

REAL ESTATE FOR SALE.
HOUSES—NORTH SIDE.

EXCLUSIVE

LAKE SHORE-DR.
ASTOR-ST.
NORTH STATE-PKWY.
BELLEVUE-PL.
SCOTT-ST.
LINCOLN PARK WEST
BARRY-AV.
WELLINGTON-AV.
DEARBORN-PKWY.

have available for immediate poss. ... estates on all of the above streets, ... in price from $15,000 to $200,000.

have specialized in this district for ... years, and if you are in the market ... to sell, we can be of service to you.

ROGERS PARK.
Could not be du-
day for less than

EMIN & O'CONNOR,
... N. CLARK-ST. RANDOLPH 3124.

STATEMENT OF FACTS.

to sell my home below its present worth: ... value $45,000; building $65,000: ... purchase over 25 per cent for immediate ... property consists of a 11 room ... with 3 baths; large garage; ... 3 years old; best construction; 3 years ... lake; no brokers. Address O O ... Tribune.

SALE—N. DEARBORN-ST., 14 ROOMS, ... baths; large Mary only $10,500. ... Dearborn, elegant brown stone ... 3 baths, exam. beautiful interior fin- ... including furniture, $20,000. ... Dearborn, near park; 4 baths; ... furniture $25,000. ... Clark-st. park; $18,000. ... JOHN R. Robertson & Co., 33 N. Dearborn-st.

BRICK HOUSE.

... garage, 8 rms., 2 baths; CENTER of ... Park; bks. of L sts. A WON- ... BARGAIN; $7,000 cash. Price ...

[R.] BAIRD & WARNER. ... Marine-av. R. P. 2409.

SALE—W. WALTON-PL., HOUSE, 10 ... baths, h. w. ht., elec. gas, $15,000. ... 12 rms., 3 baths; $40,000. ... 9 rms., 3 baths; $24,000. ... 8 rms., 2 baths; $32,500. ... 12 rms., 4 baths; $52,500. ... STONE & CO., ... Superior 5184.

SALE—HOUSE BLVD. COR. ONE OF ... Park's select homes, 83x125 lot; ex- ... $4,200; rec. hall, 2 fireplaces, 4 bedrooms, 2d flr.; billiard and ... sleeping porch; hot water ht.; 2 car ga- ... Owner, 3739 Ellis-av.

... LESS THAN COST. ... garage, 8 rms., 2 baths; ... $7,500. Open on N. Side, ... stm. ht.; lot 33x125; possession ... sacrifice and make terms. Ad- ... Tribune.

SALE—TO SETTLE ESTATE, N. W. ... Wrightwood-av. and Burling-st., lot ... ft. on Wrightwood-av. and 122½ ft. on Bur- ... 2 baths, tubs; fruit and ... frame cottages. HENRY STRASS, ... Realtor, 2505 N. Clark-st., L. V. 321.

SALE—BARGAIN—HUNTERS ATTEN- ... North Edgewater district, modern, ... 4 baths, garage, lot 62x150; only ... mile from lake. Last word in a home. ... $7,000 terms. Owner, 1000 Lunt-av. ... Address N X 366, Tribune.

SALE—DON'T FAIL TO SEE THIS: ... of the city on business, must sacrifice ... 11 rm. modern home, 3 baths, all ... rooms, including bungalow type g-a ... must be seen to be appreciated. Phone ... Diversey 6000.

SALE—RESIDENCE, 7 LARGE ... rooms, hot water heat, elec. light, ... plumbing, open both sides, garage, ... half corner lot. For quick deal. Center- ... and surface line. Temple. ... SIDE & WENTWORTH, 4805 Bdwy.

SALE—PINE GROVE, NR. PARK, ... home finish, 10 rooms, modern, ... Arlington, west of Clark, $9,000. ... BROS. & CO., Dearborn and Chicago.

HOUSES—NORTHWEST SIDE.

SACRIFICE.

... like rent; 5 and 6 rm. ... built-in bath; fine condi- ... $ will beautiful 5 room bungalow ... Park; very large rooms, sun parlor, ... porch, h. w. ht.; can't be dupli- ... several thousand more than price; ... 5054 N. California. Pl.

... BARGAIN.

... east of Clark. 10 room ... tor, studio, taller; restau- ... Dearborn; 2 apts. above ... ness, at once; open Sun- ... W. E. BOYD, Century ... Bldg.

N MUSICIAN

... n, residence; hot water ... all; suitable for studio ... or library; only $6,500; ...

McCLUER [Loehde]. ... Ravenswood 1410.

DAR-ST. RESIDENCE, 11 ... of the most attractive ... pressed brick; 3 flrs. ... We want a bath. Cent. 8300.

D & WARNER. ... Cent. 8300.

WOOD-TERR. ...

house, 14 block to lake; ... bath and kitchen; slate ... manent restrictions. Price ... day 2 to 5 p. m., week ... [R.] Shaffer, 1753 N. ...

RIDAN PARK, 12 ROOM ... ence; large lot; 2 baths; ... m; canvased walls; slate ... $22,500. Owner, ...

RN 6 ROOM COTTAGE. ... chickens; large yard; ... blocks to school, fur- ... nated. Phone Gravelord ...

SELL ROG. PK. 7 RM. ... k from Sheridan; h. w. ... 00. 6168 Broadway. ...

-MOD. BRK. COTTAGE; PINE ... at oak tr.; lot 40x126; sc. porch; ... garden; chicks; price, $6,200; ... terms. FRASER, 5107 Patter- ...

SALE—BRICK BUNGALOW, 5 RM., ... exceptionally well constructed; ... responsible party. $1,000 cash ... $40 month. Apply 4400 N. Knox-av. ... Phone Irving 1192.

RESIDENCE, NEWLY ... heat; $30 income on ... sessions; parlor, dining- ... 3930 Winona-st. Bradley ...

LOCK SHERIDAN-RD. ... rm. brick bungalow, hdwd. ... cash, bal. monthly, ... at 503 Oakdale. Call ...

INCOLN PARK WEST ... facing the park; 10 ... bt.; imm. poss. Key ... R. MAGILL & CO., 33 ...

BY OWNER, IN ROG- ... w. h. heat, wh. enam. ... front and rear porches. ... $3,500. Telephone ...

T SECTION OF RAV- ... brick bungalow; h. w. ... ded sleeping porch; ... e and terms right. Belle ...

BARGAIN.

... garage, granite bases ... room lake; unusual light ... ls; lot 50x125.

& Co., Excl. Agts. ... roadway. Edg. 1700.

nal Purchase

Residence at the ... Grove Ave. and ... -blvd. ... rooms, costly interior fin- ... oak, water heat, the ... on the North Shore, over ...

Part cash, bal. 5 years ... 5 rms., 4 baths, gray ... with attractive interior ... 7—11 rms., 4 baths; ... of park; lot 25x187 ... ave., 12 rms., 3 baths; ... lot, lot 30x138 ... HER—Near 35th, 9 ... lot 50x125. ... 7—11 rooms, 4 ... pk., brick and stone ... rms., 2 baths, brick ... ...; lot 33x144 ... in Edgewater dist., ... store; lot 33x144

ROGERS PARK. ...

REAL ESTATE FOR SALE.
HOUSES—NORTHWEST SIDE.

BUNGALOW AND 2 FLATS ON EASY PAYMENTS.
LET US SHOW YOU 2,000 HOMES WE HAVE ERECTED FOR PEOPLE IN CHICAGO ON VERY EASY TERMS. WE CAN DO THE SAME FOR YOU. ONLY 20% DOWN PAYMENT. IT'S UP TO YOU. ANSWER THIS AD TODAY. RIGHT NOW. ADDRESS M C 407, TRIBUNE.

WHY BUILD?

LOOK AT THESE BARGAINS.
5 room cottage, attic, large enough for 4 more rooms. Lot 30x150. Near Milwaukee-av. and Irving Park-blvd. Price $5,500.
ALSO
7 room bungalow; terms $1,500 and $50 per month; 1 block from Milwaukee-av. cars and convenient to C. & N. W. R. R. Price $7,250.
ALSO
5 room brick bungalow, sun parlor. Price $7,500. Others just like it sold for $8,500. Owner very anxious for quick deal.
A. J. STONE & CO., 4503 Milwaukee-av.
Open today, 10 to 5 P. M.

BUNGALOWS.
Small Monthly Payments.
Immediate Possession.

5 and 6 room modern, steam heat, sun parlors, fireplaces, buffets, tile bathrooms, oak floors, convenient to street cars and Northwestern R. R.; good neighborhood; take Milwaukee-av. car to Sunnyside-av., walk 2 blks. east to Laporte. Agent on premises. John R. Robertson & Co., 35 N. Dearborn-st.

BUY YOUR HOME NOW.

Our locations, terms, long established and unequaled reputation make it certain you can at last obtain a home such as you have planned but have not acquired because of a supposed lack of capital or the offer of sufficient backing.
80% BACKING IS YOURS
FOR THE ASKING.
ADDRESS M X 149, TRIBUNE.

CAN YOU BEAT THIS?

A brand new 5 room Bellastone house on Northwest Side, with hot water heat, for $4,200; cash, one of the most beautiful parts of the city, with all mod. conveniences; very high class surroundings with both steam and surface transportation; the down payment will be made to fit your pocket book and the monthly payments are $35 a month; no extra interest payments. Address M X 266, Tribune.

HERE'S YOUR OPPORTUNITY.

Do you want a home of your own? If so, answer this ad now. The money you pay out in rent you can pay on a home. We have high class properties in almost any part of the city. Terms as low as $500, first payment, and our terms are right to responsible people. Address O T 517, Tribune.

IDEAL LOCATION.

Absolutely new, modern 5 room brick bungalow; hardwood finish; paneled dining room, tile bath, etc. This adjoins the Edgebrook Golf Links and is without doubt the most beautiful spot in or around Chicago. Both steam and surface transportation. Down payment will be $1,000 cash, balance $55 per month. Address P H 73, Tribune.

FOR SALE— FOR SALE—
JUST COMPLETED.
Modern 5 room residence on wide lot in desirable home neighborhood; concrete bsmt., laundry tubs, large floored attic, hardwood floors; exceptional workmanship throughout; with only $500 down, $55 month. Ask for Bulletin No. 40.
RAY W. SUMME,
6548 Irving Park-blvd. Kildare 17.

WOULD YOU BUY
A HOME

If you found some one who would finance 80% of the cost of Home and Homesite? We will do it for you in any of our 12 subdivisions located on the Northwest Side. For further particulars address N C 218, Tribune.

ALBANY PARK RESIDENCE

On wide lot, 6 large well arranged rooms, screened porch, clear & across front. Old fashioned fireplace, breakfast room, steam heat, garage $9,500.
FRED McCABE & CHADWICK,
3434 Lawrence-av. Irving 1465.

Wonderful Opportunity.

Old reliable firm will furnish you 80% of cost of building and lot. Let us help you secure a home on the North and Northwest Side. We mean business answer this ad. Address O S 416, Tribune.

FOR SALE—BRAND NEW 5 ROOM BRICK bungalow, furnace ht., sun parlor, fireplace, etc.; lease; bldg. will sell for cost, $8,250; $1,500 down, balance monthly. Owner at bldg., 4843 Melrose-st., from 1:30 to 5 Saturday and Sunday. 1 blk. from Cicero and Belmont-av. car.

FOR SALE—$2,500 CASH. BALANCE $50 mo., including interest; 1 yr. old modern 6 rm. brick bungalow; fireplace; tile bath; latest electric fixtures; beautifully decorated throughout; must be seen to be appreciated; price $6,500. Republic 5522. 6007 S. Sacramento.

COME AND SEE

Beautiful 5 room brick bungalow, neatly finished and decorated; large sleeping porch on rear; 34 foot lot. 4814-16-16 N. Kostner-av. Open for inspection today. Owner will take lot as part payment.
MATTHEWS, 3762 N. Harding-av., phone 6684.

SALE—6 ROOM BRICK COTTAGE; ... N. Maplewood-av., 1 block from ... Park; bks. of L sts. A WON- ... BARGAIN; $7,000 cash. Price ...

[R.] BAIRD & WARNER. ... Marine-av. R. P. 2409.

SALE—W. WALTON-PL., HOUSE, 10 ... baths, h. w. ht., elec. gas, $15,000. ... 12 rms., 3 baths; $40,000. ... 9 rms., 3 baths; $24,000. ... 8 rms., 2 baths; $32,500. ... 12 rms., 4 baths; $52,500. ... STONE & CO., ... Superior 5184.

SALE—HOUSE BLVD. COR. ONE OF ... Park's select homes, 83x125 lot; ex- ... $4,200; rec. hall, 2 fireplaces, 4 bedrooms, 2d flr.; billiard and ... sleeping porch; hot water ht.; 2 car ga- ... Owner, 3739 Ellis-av.

... LESS THAN COST. ... garage, 8 rms., 2 baths; ... $7,500. Open on N. Side, ... stm. ht.; lot 33x125; possession ... sacrifice and make terms. Ad- ... Tribune.

SALE—TO SETTLE ESTATE, N. W. ... Wrightwood-av. and Burling-st., lot ... ft. on Wrightwood-av. and 122½ ft. on Bur- ... 2 baths, tubs; fruit and ... frame cottages. HENRY STRASS, ... Realtor, 2505 N. Clark-st., L. V. 321.

SALE—BRICK BUNGALOW, 5 RM., ... exceptionally well constructed; ... responsible party. $1,000 cash ... $40 month. Apply 4400 N. Knox-av. ... Phone Irving 1192.

SALE—ACCOUNT LEAVING CITY ... 6 rm. frame cottage on brick, nr. ... sessions; parlor, dining- ... 3930 Winona-st. Bradley ...

SALE—REAL FRAME BUNGALOWS: ... rm. brick bungalow, hdwd. ... electric light; 5 rms., $4,200; $ ... cash, bal. monthly, ... at 503 Oakdale. Call ...

SALE—6 RMS., STUCCO; LOT 60X125; ... cash, rest like rent; 5 rm. ... lot 60x125, $6,200, $1,500 cash. ... 2911 Narragansett-av. Columb- ...

SALE — BEAUTIFUL BUNGALOW, ... large, 3 lots; brick garage; hot ... front and rear porches. ... h. $3,500. Telephone ...

T SECTION OF RAV- ... brick bungalow; h. w. ... ded sleeping porch; ... e and terms right. Belle ...

BARGAIN.

... east of Clark. 10 room ... tor, studio, taller; restau- ... Dearborn; 2 apts. above ... ness, at once; open Sun- ... W. E. BOYD, Century ... Bldg.

N MUSICIAN

... n, residence; hot water ... all; suitable for studio ... or library; only $6,500; ...

McCLUER [Loehde]. ... Ravenswood 1410.

DAR-ST. RESIDENCE, 11 ... of the most attractive ... pressed brick; 3 flrs. ... We want a bath. Cent. 8300.

D & WARNER. ... Cent. 8300.

WOOD-TERR. ...

house, 14 block to lake; ... bath and kitchen; slate ... manent restrictions. Price ... day 2 to 5 p. m., week ... [R.] Shaffer, 1753 N. ...

RIDAN PARK, 12 ROOM ... ence; large lot; 2 baths; ... m; canvased walls; slate ... $22,500. Owner, ...

RN 6 ROOM COTTAGE. ... chickens; large yard; ... blocks to school, fur- ... nated. Phone Gravelord ...

SELL ROG. PK. 7 RM. ... k from Sheridan; h. w. ... 00. 6168 Broadway. ...

-MOD. BRK. COTTAGE; PINE ... at oak tr.; lot 40x126; sc. porch; ... garden; chicks; price, $6,200; ... terms. FRASER, 5107 Patter- ...

SALE—BRICK BUNGALOW, 5 RM., ... exceptionally well constructed; ... responsible party. $1,000 cash ... $40 month. Apply 4400 N. Knox-av. ... Phone Irving 1192.

RESIDENCE, NEWLY ... heat; $30 income on ... sessions; parlor, dining- ... 3930 Winona-st. Bradley ...

LOCK SHERIDAN-RD. ... rm. brick bungalow, hdwd. ... cash, bal. monthly, ... at 503 Oakdale. Call ...

INCOLN PARK WEST ... facing the park; 10 ... bt.; imm. poss. Key ... R. MAGILL & CO., 33 ...

BY OWNER, IN ROG- ... w. h. heat, wh. enam. ... front and rear porches. ... $3,500. Telephone ...

HOUSES—WEST SIDE.

FOR SALE—SPECIAL BARGAIN IN A REAL HOME.
Completely furnished.
1953 Adams-st.
Priced low to make quick sale; 10 room Bedford stone front, hardwood floors, fine woodwork; all modern conveniences; excellent electric light fixtures, includes unusually fine furniture and very complete household equipment. You'll agree it's a genuine bargain at $8,500. Owner, A. B. Smith, will show and give keys.
E. WOLTERSDORF & CO.,
40 N. Dearborn-st. or 1607 W. Madison-st.

$1,000 CASH

Buys 5, 6 or 7 room brick bungalows, all modern, furnace heat, tile bath, 37 and 40 ft. lots, all improvements in and paid for; sewer, water, gas and electric light, sidewalks and street pavements all in and paid for; no taxes to pay until 1923; 26 minutes from loop; plenty of shade trees; price $7,000 and up; $60 per month, includes interest. Call B. A. Miller, salesman, Albany 2044.
FRED IKEYER, Builder of Homes,
5404 Parker-av.

FOR SALE—2934 WASHINGTON-BLVD., ESpecially fine 14 room residence with garage; lot 50x125; house is one of most costly on the boulevard and modern in every respect; get permit to inspect at our office; a real bargain, $18,000.
WOLTERSDORF & CO.,
40 N. Dearborn-st., or 1607 W. Madison-st.

FOR SALE—ESTATE MUST SELL W. MONROE-ST. and Arcade-pl. 10 BRICK RESIDENCES. RENT $4,300. Terms, 1-3 cash, bal. 5 yrs. 6%. Will sell separately.
H. G. HOWARD & CO., Exclusive Agents, Bank Floor, N. E. Cor. Washington and Clark.

FOR SALE—6 RM. FRAME IN PORTAGE Park; lot 60x125; price $4,750; immediate possession.
COCHRAN & McCLUER, [Madsen] 1125 Bryn Mawr. Edgewater 1866.

FOR SALE — TEN ROOM HOUSE, SUITable for roomers; all rooms off hall; lot 25x180; easy terms, $6,500.
J. N. HOSTETTER, 237 N. KEDZIE-AV.

FOR SALE—NEW 2 STORY BRK. BLDG. 7 ft. cottage, on 3 lots, 1254 S. Washtenaw.

VACANT—SOUTH SIDE.

PRICED CHEAP
FOR QUICK SALE.

Five vacant lots on Greenwood-av., south of 72d st. Desirable location.
ADDRESS P. J. SEXTON, ROOM 703, 112 W. ADAMS-ST. TEL. RANDOLPH 529.

FOR SALE—VACANT LOT, SOUTH SHORE. Hyde Park and Woodlawn. To be sold cheap. Call Mr. Burke.
D. E. MULVEY & CO.,
7054 S. Chicago-av. Phone Dorchester 4110.

FOR SALE — 877H-PL., NR. COTTAGE Grove-av. and Dauphin Pk. depot. 3 30 ft. lots, all improvements in and paid for. Price $1,500 each. A rare bargain.
QUINLAN & TYSON, 40 N. Dearborn-st.

FOR SALE—BIG ½ ACRE; GREAT SNAP. 120x125 ft.; near 63d-st. car line; several chances to divide and make 4 valuable lots; little money down, balance easy monthly payments. Address P X 133, Tribune.

FOR SALE—60x125 FT. RESIDENCE PROPerty near 63d-st., growing location; splendid buy at a cheap price on easy terms; $70 cash, $14 per month. Price $700. Address P X 139, Tribune.

FOR SALE—SOUTH SHORE VACANT, 50X125 feet. All improvements in and paid for; $75 per ft. Constance-av., So. of 73d-st.
FRANCIS SMITH & BRO., 3047 Cottage Grove.

FOR SALE—GOOD CORNER FOR STORES with offices or apartments above. Fine business location for large garage. Near Midway, S. C. and L. N. E. corner 61st and Kenwood-av. J. B. STARK, 134 S. La Salle.

FOR SALE—45x125 FT. ON LAFAYETTE-av., 97 ft. n. of 82d-st. east front, 1 blk. west of State-st. car line, $675. Terms. Worth double. PARSONS, West. 1235.

FOR SALE—EQUITY OF ESTATE IN TWO unimproved lots, southwest corner 84th-st. and Jeffery Island-av., price reasonable. J. S. BURNS, 56 W. Randolph-st.

FOR SALE—SPECIAL: MY MICHIGAN-AV. lot, 50 ft., nr. 71st-st.; $1,650; terms, $550 cash, bal. mo. Address N B 439, Tribune.

FOR SALE — CHOICE DEEP LOT, PARK Manor-70th-pl., nr. South Park-av. 357 E. 70th-pl. 1st aft.

FOR SALE—CRANDON-AV., NR. 68TH-ST., 40x180 ft. at $85.
H. N. WEST & SON, 52 N. Dearborn-st.

FOR SALE—SOUTH SHORE BUNGALOW vacant, $23 ft. Call Central 7953.

FOR SALE—1 CHOICE RESIDENCE LOT ON South Park-av. Ph. Wentworth 4953.

REAL ESTATE FOR SALE.
VACANT—SOUTH SIDE.

FOR SALE—WE HAVE SOME VERY choice vacant on 75th-st., at $60 to $100 ... foot; ready for improvement; will divide. ... F. J. ... O. C. JORN, 2126 E. 75th-st. Dorch. 2236.

FOR SALE—AVALON PARK, S. E. CORNER 80th and Dante, 58 ft. front, $1,350; by owner. Phone South Chgo. 3309 after 6 p. m.

VACANT—SOUTHWEST SIDE.

FOR SALE—LOTS—ALL READY TO BUILD on; 30x125 ft.; 55th-st., between California and Fairfield-ave.; cement walks, sewer, water and stubs in and paid for; only $600, on terms of $60 down, $10 month; near public school and park; a 60 ft. corner, California-av. and 55th-st., at a big bargain. Call at branch office Sunday afternoon, corner of S. California and W. 57th-st. B. A. CUMMINGS & CO., 40 N. Dearborn-st.

FOR SALE—4 LOTS, ADJ. 33X125 FT., ON S. Fairfield-av., bet. 58th and 59th-sts.; sacrifice $2,000. Rogers, 5834 So. Washtenaw-av. Prospect 7215.

VACANT—NORTH SIDE.

FOR SALE—BUILDERS, ATTENTION. ... ft., corner Rockwell and Blaine-pl.; 2 blks. to sta.; $8,500.
... ft., Corner Leland and Hamlin; $4,800.
... 78 ft., Leland-av., nr. Lawndale, adj. alley; $4,500.
P. J. GUETSCHKE,
956 Webster-av.

RAVENSWOOD VACANT.

48x125, corner lot, pavement in and paid for; price $4,800.
4 lots 31½x160, pavement paid for; suitable for bungalows; $1,500 each.
J. R. WILLIAMS & CO.,
2406 Lawrence-av. Ravenswood 6383.

FOR SALE—300 FT. ON SHERIDAN-ROAD, North Edgewater; old improvements not considered; ready for immediate improvement. Widow will sell at price that will double your money shortly. All particulars from [J.M.] BAIRD & WARNER, Exci. Agts., 29 S. La Salle. Central 8300.

FOR SALE—BIRCHWOOD HIGHLANDS, ON ridge, nr. Howard ft., 40 ft. shows lake; away from smoke and dust, yet accessible to everything; most desirable district north zoned. Prices now $60 per ft. up. W. Rogers Touhy, Owner, 7307 N. Clark. Tel. R. P. 178.

BARGAIN.

Southeast corner Cornelia and Ashland, 50 x125; price for quick sale, $3,500.
O. P. CURRAN JR. Edgewater 2821.

FOR SALE—BROADWAY CORNER NORTH of Wilson; $225 per foot.
[J.] BAIRD & WARNER,
4559 Broadway. Edgewater 169.

FOR SALE—WILL SACRIFICE LOT 25X134; 650 Belden-av., 100 ft. east of Lincoln-av.; $1,600. All improvements in. Address owner, 316 S. Waller-av. Tel. Kenwood 1312.

58 LOTS ON 79TH-ST. NEAR KEDZIE-av., clear; want equity in apartment building. Address O G 391, Tribune.

FOR SALE—ADDISON-ST., 30X125, EAST of Western-av.; $80 per ft. Owner, Address K 174, Tribune.

FOR SALE—ROGERS PARK LOT, E. OF Clark-st. for bldg. Reg. Park 5050.

FOR SALE—LOT, 25x125 FT., NEAR BROADWAY; $200 ft. BECKWITH, Central 3210.

FOR SALE—ROGERS PARK, BIRCHWOOD S. Rogers Touhy, owner, 7307 N. Clark.

VACANT—NORTHWEST SIDE.

Portage Park Lots

AS LOW AS $425.00.
10% DOWN. $10 A MONTH.

Here's your opportunity to get a lot in this best neighborhood at a very low price. Subdivision fronts on Park-blvd., near to Portage Park. Some with improvements. Come out TODAY and select your lot. Take Irving Park-blvd. car to VOLK BROS.' Subdivision Office, 61st and Irving Park-blvd.

VOLK BROS.
Columbus 9807. 7000 Fullerton-av.

BUILDERS, ATTENTION.

2.874 ft. on 4 frontages, 125 ft. deep, within one block of North-av. and Cicero car line. All improvements in and paid for except paving, or 2 apts. Will divide to suit. Price very low to close estate. Can arrange building loans. Plat and full particulars by phoning
(M.) BAIRD & WARNER,
29 S. La Salle. Cent. 8300.

Business and Apt. Vacant.

50x125, N. W. corner Foster and Carmen, $5,000.
... 22x125, Foster-av., $2,500.
... 22x125, Broadway and Carmen, $12,000
We have other very good vacant close to L, also at reasonable prices.
JOHN R. ROBERTSON & CO. [Excl. Agts.], 3406 Lawrence-av. Monticello 470-1279.

ALBANY PARK.

S. e. corner of Sunnyside and Christiana, 83¼x125. This is an excellent corner and must be sold at once. Price $5,500.
R. W. SWANSON & CO.
2624 Lawrence-av. Ravenswood 1825.

VACANT FOR SALE.

Northwest Side; big opportunity for builder; 25 ft. lots on Narragansett-av. [64th], nr. Belmont; ideal location for modern bungalow or cottage; cash or terms. Address O J 157, Tribune.

FOR SALE—BARGAIN—
Mansfield-av. near Belmont, 33x125; restricted to brick; fine district; terms. You can have a home built on this lot by paying $20 per month; no interest. Address O T 306, Tribune.

FOR SALE—PORTAGE PARK LOTS—
50 ft. with sewer, water and gas stubs laid in; cement walks all paid; bargains at $550. Terms, $50 cash, $10 monthly. Call office, 3924 N. Cicero-av., afternoons and evenings.
ROESTE & ZANDER, 27 W. Washington-st.

FOR SALE—ARGYLE, 40X125 FT. THIS is a lot you want for investment; only $50 down, balance $10 per month. Good transportation. Write at once. Address F H 79, Tribune.

FOR SALE—CORNER, 66X125, AND TWO inside lots, 25x125, east and adjoining the Edgewater Golf course, convenient to churches, schools, and transportation; improved and ripe for building; terms. Address F B 385, Tribune.

You Want To Own a Home.

Large lots on N. W. Side can be bought for $595; $125 down and $10 monthly; no interest. We will build for you. Address O P 71, Tribune.

FOR SALE—WOODED LOT, 50X171, NEAR ... Howard and Western-avs.; beautiful home location; values increasing in this neighborhood; no agents. Address P N 171, Tribune.

FOR SALE—75X125 FT. ON BUSINESS street near Bradway; $190 per ft. Corner 100x100; fine location for large apt. bldg; price $35,000. GREENLEE & CO., 3407 Sheridan-rd. Lake View 3581.

FOR SALE—50 LOTS RIPE FOR IMPROVEment. Will sell at a snap for cash, as they must be sold; 4 corners, price about 25% of other lots in this locality. B. L. COOLIDGE & CO., 17 N. Western-av.

FOR SALE—BEAUTIFUL ALBANY PARK lots, 30x125, at a bargain. $50 down, $10 a mo. Act quick. Just a few more left.
GENERAL REALTY CO.,
640 Otis Bldg. Main 3933.

FOR SALE—WILL SELL MY EQUITY IN ... home; residence lot on paved street for $500, or take auto in trade. Phone Ravenswood 6269.

FOR SALE—FARRAGUT-AV., NR. MILwaukee-av., 25x125; 5 lots, $250 each; $25 down; balance $10 mo. QUINLAN & TYSON. Central 227.

FOR SALE—LOT NEAR EDGEWOOD GOLF links and forest preserves. Will help anyone to build. Price $900. Address O C 508, Tribune.

FOR SALE—VACANT, 37½X125 ADDISON-st., west of Cicero-av.; two car; cash, school and church; beautiful location; must sell; $700. Address K 73, Tribune.

FOR SALE — VACANT LOTS—BUYERS, INvestigate what I have in 5 subdivisions before buying elsewhere. J. A. Beauparlant, 2043 Monroe-st. Phone Seeley 4131.

FOR SALE—N. CLARK-ST., 50 FT.; EDGEwater district; fine for garage or department store. Address L 58, Tribune.

FOR SALE—FIVE ACRES VACANT; N. CENtral-av. near Belmont; sewer, water and side-walk in. Address K 250, Tribune.

FOR SALE—PINE LOTS, 75X125, COR. Montana and LeClair-sts. Drexel 8487.

FOR SALE—LOT, IMP., 36X125. PORTAGE Park, Lincoln 6031.

VACANT—WEST SIDE.

FOR SALE—PRIVATE PARTY INSTRUCTS us to sell 500 feet vacant on double section line, 1 mile South Madison and Cicero; this property will be worth as high as $1,000 a front foot in next 10 years. Can be purchased now at $60, $70, $80 front foot. Property is at corner two car lines; all improvements in and paid for.
JOHN A. CARROLL & BRO.
(Mr. Fox)
1535 E. 53d-st. Hyde Park 440.

BUSINESS FRONTAGE.

North-av. as a business street speaks for itself; the busiest on the great west side; 290 feet, including a double section line corner, in a neighborhood where 50 2 flats are under construction and 200 more to be built. This splendid 290 feet only $37,000; part cash. LEWIS-SHEAHAN & CO., 69 Washington-st. Central 783.

FOR SALE—OGDEN-AV., 25 FT. THROUGH to 16th-st.; 200 ft. w. of Douglas Pk.; $2,100.
E. N. WEART & CO., 25 N. Dearborn-st.

FOR SALE—CLOSE AN ESTATE, FEW large lots, ready for bldg., near 48th and Madison-st.; close price; terms. Address L 64, Tribune.

FOR SALE—VACANT; $750 BUYS LOT 30X125 on Karlov-av., north of Chicago-av., street paved and paid for; cash or time. Ph. Albany 2034.

FOR SALE—1668-1670 HOLLYWOOD-AV., vacant, by owner. 843 N. Hermitage-av.

FOR SALE—25x125 FEET, CHEAP. DORchester 7763.

MISCELLANEOUS—SOUTH SIDE.

FOR SALE—LARGE PROPERTIES, FLATS, etc. Address L 574, Tribune.

REAL ESTATE—MFG. PROPERTY.

Extraordinary Values.

In properties suitable for mfg., garage, warehouse, etc.

150x165—Rhodes-av. and 33d-pl. Price $65 ft. Worth $125.

167x124—Wentworth-av. and 53d. Price $45 ft. Cheap at $75.

88x125—N. E. Cor. 39th and Parnell-av. Price $90 ft. Worth $125.

125x138—Commercial-av., nr. 98th. Car line st. Improvements in. $35 ft.

56,000 sq. ft. with trackage, Torrence-av. and 100th; price $12,000.

125x125—S. E. Cor. 71st and Blackstone-av., blk. west of Stony Island-av., $80 ft.

75,000 sq. ft., cor. 88th and Michigan-av. Priced at $7,000 for quick sale.
W. K. YOUNG & BRO.,
140 S. Dearborn-st.

FOR SALE—4 STORY BRICK building for factory or warehouse, 125x100, three blocks north of river. Fine location, freight facilities, and transportation. Reasonable price—terms. Address O P 76, Tribune.

FOR SALE — ONE STORY factory, 15,000 sq. ft., with 10 acres of ground, in Hammond district. Belt Line and two railroads. Immediate possession. Price below value. To close an account. Address O O 546, Tribune.

Manufacturers, Attention!

Belt Ry. and C. R. I. & P. R. R. at 89th and State-st.; over 1,000,000 sq. ft.; State-st. car passes premises; good labor supply; number of large concerns locating in this district. Bargain for quick deal. Call, write, or send your broker.
H. M. DOYLE,
139 N. Clark-st. Central 3295.

500,000 Ft. on Trk.—Bargain.

Most exceptional site on Northwest Side. Wonderful labor mkt. Will sell very much below market. Co-operation of brokers solicited.
A. J. MONTAGUE & SON, Exclusive Agents, 25 N. Dearborn. Cent. 5012.

FOR SALE—
... bldg., 10,000 sq. ft., s. w. cor. 22d and Kostner-av., Cicero labor. Suit- ... for garage or mfg. Terms like rent.
... 5,000 sq. ft., near Grand-av. and N. Paulina-st. Terms like rent.
J. R. BOWES,
39 S. La Salle-st.

FOR SALE—S. E. COR. JACKSON-BLVD. and Leavitt; 2 fine residences and aptmt. bldg. and garage; lot 125x142; a snap on the right street; $50,000; investigate.
H. S. HOLTERSDORF & CO.,
40 N. Dearborn-st. Madison-st.

FOR SALE—FACTORY BUILDING, BRICK, 33x75, 2 stories, separate bldg. for heating plant; available for any kind of manufacturing; ground floor; steam; elec. light; Carbonic Mfg. District. Address P S 189, Tribune.

FOR SALE — MANUFACTURING WAREhouse, rail and dock properties and sites; large tracts and acreage.
CUMMINGS & CO.,
Telephone Central 24. 40 N. Dearborn-st.

FOR SALE—MANUFACTURING PROPERTY, 200 feet front, with switch track and depot on north side; 40,000 sq. ft.; no other opportunity for like site. HOMES & CO., 1056 N. Robey-st. Tel. Humboldt 8225.

FOR SALE—OR LEASE—2 STY. MFG. BLDG. 44x80; htg. plt.; 2 car W. Side; poss. soon. ... & SON, FRIEND CO.
29 S. La Salle-st. Randolph 4916.

FOR SALE—1 STY. TRUSS ROOF DAYlight mfg. bldg., cement floor, heating plant, 6,100 sq. ft. Chas. Schaefer, 1223 N. Wells. KEHL, 1223 N. Maplewood. Humb. 1291.

FOR SALE—ONE STY. BRICK BLDG., 140X125, on Kinzie-st., also about 15,000 sq. ft. of vacant for expansion.
MARK LEVY & BRO., 140 S. Dearborn-st.

FOR SALE—NEW 6 STORY MILL SPRLD bldg., 100,000 lb. fr. load; light 4 sides; 50,000 ft. ground; Chicago & N. W. R. R.
J. J. HARRINGTON & CO., Central 2874.

FOR SALE — I.T. MFG., 3 STY. BRICK, 42X65 ft. lot 26x100 ft. on Root-st. depot, 89th and Loomis-sts.; $8,500; terms. Stock $9,500.

FOR SALE—OR LEASE—300,000 SQ. FT. 51st-st. and Grand Trunk R. R. WM. H. MILLER LAND CO., 200 S. La Salle-st.

FOR SALE OR TO RENT—LARGE BUILDing for light manufacturing, assembling auto parts. 3078 Indiana-av.

FOR SALE—3 STY. BLDG., 65,000 SQ. FT. fl. area, elev. sids., switch. Cor. Kinzie and E. N. Duerlein & Co. Franklin 4860.

REAL ESTATE—OAK PK., AUSTIN.

FOR SALE—FLAT BARGAIN—
Modern brick, 4 flat bldg.; all five rooms; also two rooms in basement; hot water heat; location, Austin-blvd. and Lake Washington. Price $24,000. Shown by appointment.
Bungalow, $8,000.
Near Columbus Pk.; 6 rm. H. W. heat; 5 rooms; also finished billiard rm. on 2d; large living room; open fireplace; many extras. Bargain.
Brick and Stucco Home.
New 7 rooms, sun parlor, living rm., bedrm. or den and extra toilet; 1st floor; 3 bedrms. and sleeping porch; 2d flr.; 2 tile baths; enclosed tub; shower; bargain; $9,800. Terms.
FORD, BELLOCK & CO.,
5900 W. Madison-st. Austin 9346.

FOR SALE—6 ROOM HOUSE, NEW; FINE CONdition; 3 large bedrooms on 2d floor; only one block from school and Gunderson-av. station on L. Price $6,350. Only $2,000 cash required. Possession now.
J. A. KELLY.

Six room California bungalow, has 5 rooms on first and one room and bath on 2d floor; heat; large front porch, screened. Price $7,250. Cash required only $2,250. Quick possession.
J. A. KELLY.

Good 5 room bungalow, near Mad. L and school; only $5,750; possession Oct. 1; $2,000 cash required.
J. A. KELLY.
Phone Oak Park 1004. 417 Harrison-st.

FOR SALE—3 BARGAINS; EASY terms; quick possession.
Residences.
6 rms., furnace, good condition $6,750
5 rms., 40 ft. lot, $1,350 cash..... 7,850
6 rm. brick bungalow, new 8,750
Others up to $30,000.
DUFF & OWEN,
1024 North Boulevard.
Phones Oak Park 1661 and 74.

FOR SALE—WHO WANTS THIS BARGAIN? Lot 40x227; north of Oak Park, near station and car line; close to park; all beautiful high grade district; where lots sold for $2,500 and up. Price $700; need $17; cash, bal. terms; no agents. Address N J 170, Tribune.

FOR SALE—HIGH GRADE BRICK 5 FLAT 2 hot water plants, SUN PARLORS, SLEEPING PORCHES, and all UP TO DATE improvements with 2 car BRICK garage; ONLY $12,500; terms. OPEN SUNDAY. Austin 248.
BROWN & SCHULMAN, 5036 Chicago-av.

A Homey Little Bungalow.
ONLY $5,950.
5 rms., tile bath, 2 car garage. Lot 33x125; near Met. "L" sta. and car. Torrens title. Phone Austin 2

REAL ESTATE—SUBURBAN—NORTH.

KENILWORTH.

Two lots, one a corner, one an inside lot, for sale at $1,000 less than adjoining property. Some fine Sheridan-rd. frontage with unobstructed view of lake. Wooded and open building sites. We have listed every available site in the village.

9 room stucco; 2 baths, sun parlor and sleeping porch; h. w. heat, 85 ft. frontage, nice trees, garage, near lake. Listed with us exclusively. Takes very little actual cash.

Best buy in KENILWORTH—9 room stucco; 2 car garage; highly improved corner, between depot and lake; 4 bedrooms, 2 baths, besides maid's room and bath; lot 100x175. Only $27,500. Excellent terms. Also other Kenilworth houses.

McGUIRE & ORR, 69 W. Washington-st.

Kenilworth office, 328 Sheridan-rd.

PARTICULAR PEOPLE READ THIS OFFER.

Here is my offer to a few responsible people who can afford to pay $1,500 down on their own home. I am ready to erect a few homes in N. Evanston, to range in price from $6,000 to $7,500, and you can submit your own ideas. These locations are in high class restricted district, close to transportation, schools and stores. Write me a card and I will be glad to furnish full information. Address M X 267, Tribune.

ARTISTIC 5 R. COTTAGE. BEST E. LOcation ..... $ 8,300
5 r. bungalow, A1 condition 8,500
6 r. frame house, West Hill-st. 12,000
6 r. frame, 2 baths, stm. ht., dble. gar. 16,500
8 r. stucco, 2 baths, stm. ht., garage. 20,500
9 r. brick, 2 baths, stm. ht., sun porch 27,500
9 r. brick, 2 baths, stm. ht. 30,000

OTHERS TO SUIT YOUR TASTE.

A. R. EDDINGTON & CO.

1157 Wilmette-av. Phone Wil. 640.

Artistic Bungalow

Designed, built and landscaped by an artist; hardwood and mammoth living fireplace; 30 ft. porch; 5 rooms; garage; Indian Hill transp.; near schools and lake; over 20 big trees; 5 evergreens; over 200 shrubs and vines; flowers galore; ferns and rock work, also gold fish pond; beautiful setting for newlyweds; $ cash down, $70 Law thereafter. Winnetka.

Wilmette Homes and Vacant.

New brick colonial $42,000
9 r. brick, Wilmette location, good value. 30,000
7 r. stucco; extra value 14,000
11 r. frame, great bargain 10,500
Large tract of choice vacant. Buy now and save money. We have a number of pieces that are sure to make you a handsome profit.

WILMETTE REALTY CO., 513 4th-st.
A. J. Woodcock, Prop. Phone 1304.

HIGHLAND PARK HOME,

near Sheridan-rd., on Maple-av.; 140x240; all wooded. House attractive and strictly modern; 6 bedrooms, 3 baths, sun porch, sleeping porch, hot water heat. Write us for full particulars.

THIERMAN-RUSSELL CO.,
First Wisconsin National Bank Bldg., Milwaukee.

VACANT.

HOMESEEKERS.
North Shore Construction and Real Estate Improvement Co. assist you in selecting your home site from their long list of vacant lots we have vacant at all points. We have lots to suit every investor. Will also build your new home to suit.

NORTH SHORE CONSTRUCTION CO.,
1215 Washington-av. Wilmette 235.

FOUR BUILDINGS.

Will be ready Oct. 1. Can build more for a big sale. Prices planned from $5,000 to $8,000. Located in Evanston, near schools, stores, parks, and golf links. With surface and elevated transportation. Payment $1,000 to $1,500; balance $50 to $75 monthly, including int. Don't fail to investigate. Address N Y 540, Tribune.

SHERIDAN-RD. LOTS.

N. W. COR. WINNETKA-AV.
Beautifully wooded lots, 75 and 100 feet front; 200 feet deep; price $85.00 to $97.50 a foot; terms. Fine view of the lake.

CAMPBELL INVESTMENT COMPANY.
Exclusive Agents.
85 N. Dearborn-st. Phone State 5174.

OPEN AS USUAL TODAY, SUNDAY.

WITH CHOICEST OF FINE HOMES.
Kenilworth, Winnetka, Indian Hill, and Hubbard Woods. Choice and cheapest NOW before the rush. JOHNSON & CO., Indian Hill Sta., Winnetka. Tel. Winnetka 765.

WINNETKA.

Offered for first time, very attractive residence, in highest land on North Shore; 4 bedrooms, 2 baths, garage, perfect condition; large lot, with beautiful gardens and fine trees; water going east. Address O O 533, Tribune.

SACRIFICE.

Must sell my beautiful 50 ft. corner lot in Wilmette. All improvements, including paving, in and paid for. Several immense shade trees. Within walk to station and schools. Price $1,800; $800 cash. No agents. Address P K 416, Tribune.

FOR SALE—OR EXCHANGE—IN N. EVANS. Ind.'s most beautiful section, Asbury-av., 1 blk. to L. fr. lake, golf grounds, etc., 8 room new, modern stucco home; beautifully appointed in every way; hot water heat; lge. lot; price $16,500, terms. Owners, address O O 578, Tribune.

NEW HOME

in Evanston, 7 rooms, frame and stucco, hot water heat, sleeping porch; garage; between steam road and the lake. Price reduced. Value $13,000. Will submit offer of $10,000. W. A. PRIDMORE, 139 N. Clark-cent. 1212.

EVANSTON HOME,

Modern 7 rms., stucco and frame garage; $12,500; near "L" and steam transportation; particulars to buyer.

139 N. Clark. Central 1212.

Fine Evanston residence.

$32,500.

Modern, 9 baths, large grounds, 2 car garage, especially good value.

W. A. PRIDMORE, 139 N. Clark-st. Central 1212.

FOR SALE—INDIAN HILL SECTION, EAST Side Winnetka, near schools and trains; 7 rm. brick, newly decorated, enamel trim throughout; very attractive; hot water heat; large lot; garage; $16,500. 51 Warwick-rd. Kenilworth 1676.

EVANSTON RESIDENCE.

534 Judson-av., 9 rms., h. w. ht., large lot, 2 car gar., $8000. Phone Greenwood 1906.

6532 Sheridan-rd. Rogers Park 8000.

FOR SALE—WONDERFUL EVANSTON OPportunity—Attractive 2-story 6 rm. house, very modern; 9 rms., 3 baths, sun and sleeping porches; 3 car garage; lot 100x175; fine trees, shrubs, etc.; by appointment only. Phone Ev. 4437 or address M 268, Tribune.

NEAR NATURAL PARK.

Lot 35x140 ft., $950; $200 down, balance easy terms; in highly restricted residential section of Evanston. Address P S 163, Tribune.

FOR SALE — 5 RM. BUNGALOW, 33X125 ft., lot, southern exposure; electric light, gas, furn. heat; 2 car garage; shaded street; close to store. And 100x125 ft. lot, $1,500 cash; private party; immediate possession. Address O J 513, Tribune.

FOR SALE—NONRESIDENT DESIROUS OF disposing of Kenilworth home immediately. 12 rooms, 3 baths, perfect condition, garage with chauffeur's apartment; immediate possession Sept. 1. Rare opportunity, J. L. FLOYD, 35 N. Dearborn-st.

FOR SALE—GLENCOE, ALL DESIRABLE vacant lots for sale at $28 up to $75 per front ft.

HIGHLAND PARK.
Choice number of vacant lots at reasonable prices. Address O O 539, Tribune.

BRICK BUNGALOW.

6 rooms, hot water heat, choice residence part of Evanston, near transportation; $13,000. W. A. PRIDMORE, 139 N. Clark-st. Central 1212.

WINNETKA HOME.

7 rooms, steam heat; garage. Price $13,500 Particulars upon application. W. A. PRIDMORE, 139 N. Clark-st. Central 1212.

EVANSTON LOT

50 or 100 feet, paved street, North Evanston. To close, $55 per foot. BARGAIN. Address O P 62, Tribune.

NEAR THE LAKE.

in Evanston, modern 7 room residence, 2 baths, close to transportation. W. A. PRIDMORE, 139 N. Clark-st. Central 1212.

FOR SALE — $8,500 BUYS MY 7 ROOM home in Wilmette, east side, convenient to steam; no small children; 50 ft. wooded lot; fine condition; big bargain; must leave town; $2,000 cash. Phone Wilmette 388.

FOR SALE — IMPROVED AND VACANT property on Kenilworth corner. W. A. SMART & GOLEE, Evanston, Chicago office, Rogers Park 272.

FOR SALE—$4,000 CASH DOWN GETS you fine home on the-lake in Evanston; modern 6 room stucco; in a class by itself. McGUIRE & ORR, 69 W. Washington-st. Tel. Rand. 2981.

FOR SALE—BY OWNER, ATTRACTIVE brick colonial house, in choice location, Winnetka; 2 large sleeping porches; 3 large bedrooms; every convenience. 651 Garland-av. Phone Winnetka 926.

FOR SALE—EVANSTON HOME NEAR THE lake; 809 Clinton-pl.; best location for transportation and schools along the North Shore; 9 rooms, 2 baths. Master S. R. 153, 20 Prior St. Phone Sher. 3073.

FOR SALE—EVANSTON, 4 APT. BLDG., modern, fine; rents $4,000; price $25,000; cash or half bal. long time, 6%; close all trains. Apply on premises, 1017 Church-st.

FOR SALE—WINNETKA, MODERN 8 RM. house, 2 baths, liv., din. and sl. porches, hot water heat, 100 ft. frontage, September possession. L. FLOYD, 35 N. Dearborn.

FOR SALE — HIGHLAND PARK, VERY attractive stucco house, 5 bedrooms, 3 baths, garage; 100x340 ft. Possession Oct. 1. J. L. FLOYD, 35 N. Dearborn-st. Rand. 1212.

FOR SALE—CHOICE RESIDENCES IN SElect sections of Evanston; inquire Elsie V. Griffith, 1243 Judson-av. or tel. Evans. 3045.

FOR SALE—ATTRACTIVE HOME, 7 RMS., h. w. heat; 55 ft. wooded lot; poss. now; $18,000; terms. Address L 316, Tribune.

FOR SALE — WILMETTE; 50X150; ALL imp. paid, 4 blks. stm. and Mpls. stations. $1,500. Address K 560, Tribune.

FOR SALE—NEW 6 ROOM AND SUN R. brick house. Evanston 3400-W.

FOR SALE—ATTRACTIVE HOME IN WINnetka, 807 Cherry-st. Ph. Winnetka 806.

REAL ESTATE—SUBURBAN—NORTH.

FOR SALE—WILMETTE—NEW 7 R. COLOnial, in choicest section; vapor heat; tile bath; extra toilet and lav.; fine wooded lot. Reduced to $14,500.

Owner moving east; must sell ideal 8 R. stucco; best location; H. W. heat; 2 baths; immense wooded lot; double garage; $20,000; make offer.

Splendid brick residence, in very finest loc.; huge liv. rm., 3 glass porches, 2 baths, 4 master bedrms., maid's rm.; large wooded lot; garage. Owner gone; must sell; $27,500. Make offer.

Splendid list of lots in choicest sections. Several exceptional bargains.

Offices closed Sundays.

M. E. BARKER & CO.,
End L. 405 Linden. Tel. Wilmette 406.

GLENCOE HOUSES.

6 room house; 3 bedrooms; furnace; lot 50x138; price $6,250; $1,700 down; balance terms.

5 room bungalow; h. w. heat; lot 48x132; 2 car garage; $6,500.

7 room house; h. w. heat; wooded lot; garage; $9,000.

Large 8 room residence; just remodeled and decorated; 2 baths; large lot; near lake and depot; for quick sale, $20,000.

6 room house; 3 porches; h. w. heat; wooded lot and garage; 384 Grove-st.; price $15,000. Owner will shade price for one-half cash.

McGUIRE & ORR, 69 W. Washington-st.
Glencoe office, opposite depot.

FOR SALE—EVANSTON.

6 rm. stucco house; white en. and oak finish; wooded lot; $8,500.

6 rm. frame house; in exc. condition; 8. front; lot 40x175; imm. poss.; $12,000.

8 rm. stucco home, 3 blks. from lake; h. w. heat; lot 44x120; garage; $15,000.

SMART & GOLEE,

1580 Sherman-av., Evanston.
Phones Rogers Pk. 272 and Ev. 285.

GLENCOE, ILLINOIS.

FOR SALE—My beautiful, new, nine room stucco home; large living room and reception hall, sun parlor, breakfast porch, four bedrooms, two baths, sleeping porch, hot water heat; double garage to match; fine, wooded lot, 97x150, beautifully landscaped; shrubs and evergreens; exceptionally fine lawn; will consider North Shore suburban vacant as part payment. A. C. McMONAHAN, 249 Mary-st., Glencoe, Ill. Tel. 851.

WINNETKA HEIGHTS.

Choice home site for particular people; high wooded land; permanent restrictions guarantee high grade exclusive neighborhood; see four beautiful homes now being erected by some of Winnetka's best. Large, choice vacant property selling rapidly and prices are advancing. BUY NOW.

McGUIRE & ORR, Exclusive Agents,
69 W. Washington-st.
Winnetka Office, 541 N. Lincoln, near Elm.

WINNETKA HOME.

MUST SELL, OWNER LEAVING TOWN.

Choicest section of town, 2½ stories in perfect condition; 8 rooms, 3 baths, sun parlor, 2 sleeping porches, 2 fireplaces, 2 car garage; will exchange for vacant lots or small income property. Address P 309, Tribune.

WINNETKA—BARGAIN.

Choice lot near lake, wooded, east front, convenient to lake, schools and station; 58½x184 ft. Must sell; snap for $5,500.

Complete list of other vacant and improved property in all sections of WINNETKA and HUBBARD WOODS.

McGUIRE & ORR, 69 W. Washington-st.
Winnetka office, 541 Lincoln, near Elm.

FRED'K. B. THOMAS & CO.

10 SO. LA SALLE ..... MAIN 3194.

KENILWORTH—Modern home in excellent condition; 7 bedrooms, 3 baths, large lot in choice location; too large for owner. An exceptional bargain.

HIGHLAND PARK—Beautiful white Colonial frame, in perfect condition; 7 rooms, 2 baths, garage; in fine location. Short walk to station. Bargain.

COLONIAL HOME ON THE LAKE.

Business forces sale; WANT OFFERS
Center hall; living room and library; beautiful stair; 6 bedrooms, 4 baths; attached garage with man's room; large grounds; value $60,000; for terms apply to owner, 1450 KING, 730 Central-av., Wilmette. Phone 216.

HIGHLAND PARK.

For Sale—7 room house, in excellent condition and modern equipment; beautifully wooded lot, 200x215; location, 522 N. Linden-av. Between Sheridan-rd. and the lake. The price of $18,000 only the value of the land. Terms.

H. F. POMEROY,
117 N. Dearborn-st.

FOR SALE—EVANSTON VACANT ON BEST residential avenues and streets. Prices are low, ranging from $40 to $80 per foot and upwards. Terms are advancing. Buy now. W. A. PRIDMORE, 139 N. Clark. Cent. 1212.

FOR SALE—VERY PRETTY STUCCO; BEST location, Wilmette; first floor contains living, dining room, and kitchen, trimmed in mahogany; 2d. floor contains 2 good sized bedrooms; H. W. heat; $11,000. Several vacant bargains.

HILL & WHEELER,
Wilmette 93. Randolph 1960. Winn. 142.

$7,000 HOME.

In choice location North Evanston. Near transportation. 2 story, 6 rooms, hot water heat, $3,000 below value. See it, 1807 Lincoln-st. and apply to your broker or W. A. BRIDGE, 1807 Lincoln-st. Room 9 Hall Bldg.

FOR SALE—BEAUTIFUL 10 RM. BRICK residence, southeast corner Greenwood and Judson, Evanston; lot 100x127; $23,000 equity, $12,000 mortgage; agent on premises, 1 to 5 Sunday. [Beaubien.]

H. O. STONE, Excl. Agts.

Wilson-av. car to Judson-av., walk 1 block; 1700 FOR SALE—MOST BEAUTIFUL HOME ON N. shore; an 8 r. new brk., Colonial, 3 tile baths and shower; large living room; also wrap; dining room; sun parlor; this home; will sacrifice for $27,000 for immediate sale; owner leaving, must sell at once; never a home at anything like cost. See PAUL SCHROEDER & CO., Wilmette.

FOR SALE—KENILWORTH; WILL SELL beautiful colonial home containing 10 rms., 5 bedrooms, 3 baths, fireplaces, 3 car garage; best location in village at a price less than it would cost to reproduce the building today and throw in the lot worth $20,000, on which it stands; immediate possession; must sell. Address P K 434, Tribune.

EVANSTON 18 APTS.

For Sale—Beautiful, strictly mod. 5 year old 3 flat, steam heat, 2 baths, 2 car gar.; rented; will net 18% on invest.; $25,000 cash req.; no agts. Address S O 511, Tribune.

HIGHLAND PARK.

Choice number of vacant lots at reasonable prices. Address O O 539, Tribune.

BRICK BUNGALOW.

6 rooms, hot water heat, choice residence part of Evanston, near transportation; $13,000. W. A. PRIDMORE, 139 N. Clark-st. Central 1212.

WINNETKA HOME.

7 rooms, steam heat; garage. Price $13,500 Particulars upon application. W. A. PRIDMORE, 139 N. Clark-st. Central 1212.

EVANSTON LOT

50 or 100 feet, paved street, North Evanston. To close, $55 per foot. BARGAIN. Address O P 62, Tribune.

NEAR THE LAKE.

in Evanston, modern 7 room residence, 2 baths, close to transportation. W. A. PRIDMORE, 139 N. Clark-st. Central 1212.

FOR SALE — $8,500 BUYS MY 7 ROOM home in Wilmette, east side, convenient to steam; no small children; 50 ft. wooded lot; fine condition; big bargain; must leave town; $2,000 cash. Phone Wilmette 388.

FOR SALE — IMPROVED AND VACANT property on Kenilworth corner. W. A. SMART & GOLEE, Evanston, Chicago office, Rogers Park 272.

FOR SALE—$4,000 CASH DOWN GETS you fine home on the-lake in Evanston; modern 6 room stucco; in a class by itself. McGUIRE & ORR, 69 W. Washington-st. Tel. Rand. 2981.

FOR SALE—BY OWNER, ATTRACTIVE brick colonial house, in choice location, Winnetka; 2 large sleeping porches; 3 large bedrooms; every convenience. 651 Garland-av. Phone Winnetka 926.

FOR SALE—EVANSTON HOME NEAR THE lake; 809 Clinton-pl.; best location for transportation and schools along the North Shore; 9 rooms, 2 baths. Master S. R. 153, 20 Prior St. Phone Sher. 3073.

FOR SALE—EVANSTON, 4 APT. BLDG., modern, fine; rents $4,000; price $25,000; cash or half bal. long time, 6%; close all trains. Apply on premises, 1017 Church-st.

FOR SALE—WINNETKA, MODERN 8 RM. house, 2 baths, liv., din. and sl. porches, hot water heat, 100 ft. frontage, September possession. L. FLOYD, 35 N. Dearborn.

FOR SALE — HIGHLAND PARK, VERY attractive stucco house, 5 bedrooms, 3 baths, garage; 100x340 ft. Possession Oct. 1. J. L. FLOYD, 35 N. Dearborn-st. Rand. 1212.

FOR SALE—CHOICE RESIDENCES IN SElect sections of Evanston; inquire Elsie V. Griffith, 1243 Judson-av. or tel. Evans. 3045.

FOR SALE—ATTRACTIVE HOME, 7 RMS., h. w. heat; 55 ft. wooded lot; poss. now; $18,000; terms. Address L 316, Tribune.

FOR SALE — WILMETTE; 50X150; ALL imp. paid, 4 blks. stm. and Mpls. stations. $1,500. Address K 560, Tribune.

FOR SALE—NEW 6 ROOM AND SUN R. brick house. Evanston 3400-W.

FOR SALE—ATTRACTIVE HOME IN WINnetka, 807 Cherry-st. Ph. Winnetka 806.

REAL ESTATE—SUBURBAN—N. W.

PARK RIDGE.

Owner, leaving city, offers a brick bungalow, 5 rms. and breakfast nook, fireplace, oak and white enamel trim; 3 large bedrooms, attractive decorations, h. w. heat, instantaneous h. w. heater; garage attached to house; large lot located on ridge, east front; $10,500; $3,000 cash.

8 rm. brick house, hdwd. trim and floors, good plumbing; garage; fine corner lot with wonderful shrubbery and fruit; $8,500.

2 new stucco and frame bungalows; mahogany and white enamel trim; tile bath; pedestal plumbing; lots 45x150; $7,000; $3,000 cash.

Bungalow, 6 rms. and 2 screened porches; a fine, comfortable home with lot 100x125; shrubbery, shade, fruit of all kinds; garage; $7,200; $3,500 cash.

Bungalow, 6 rms., hdwd. trim and floors, h. w. heat; lot 50x125; choice location; all assmts. paid; $6,500; $2,000 cash.

New 6 rm. house, oak and white enamel trim; hdwd. floors; 1 bedroom 12x16 downstairs, 2 upstairs; lot 46x150; $6,950; $1,500 cash.

Highly restricted residence lots in Gillick's Ridge subdivision, 50x177; $1,250 each; terms ¼ cash.

Open Sundays. Closed Thursdays.

27 minutes C. & N. W. 52 trains daily.

FRED I. GILLICK.

OCTOBER TROUBLES.

Let them end forever by owning your own home in beautiful Park Ridge. We have 4 homes under construction, 5-6 rooms, on large lots, ready for fall occupancy, and there is more to come. This is in best section of Park Ridge, near school, stores, and close to North Western station, 25 min. to loop. Terms as low as $700 down and balance $40 monthly. Get away from the high rent land and be independent. Write for plans and photos of home. Address A Y 534, Tribune.

FOR SALE—55 AC. IN FOREST PRE-serve, garden and garden truck, etc.; money maker. Also 5 ac. Telegraph-rd. near Dempster, house, chickens, berries, orchard. Also tracts 10, 15, and 20 ac. Telegraph-rd. near Norwood Pk. MR. McINTOSH, 422 Ashland Block.

REAL ESTATE—SUBURBAN—WEST.

OUT OF THE SMOKE ZONE, INTO THE OZONE!

What will you pay for your family's health?

Would you like to live where fresh pure air is in abundance?

Riverside is in the heart of the Forest Preserve district. On the Des Plaines river and near the Wonderful New Zoo.

Large deep lots 50 ft. or more front, the last holdings of a large estate, are available in limited number to discriminating homeseekers. $750 up, all improvements paid; 10% cash, balance monthly.

BRAGG BROTHERS,
Phone Riverside 404.

A HOME FOR YOU.

Elmhurst [only 29 minutes from the loop] is the district chosen now the Lake Shore Realty Co. to build a number of homes at cost. Work has been started. The types of homes will be mostly 5 and 6 room stucco, brick, and frame, and will be sold to rent payers at $3,850 and up, all modern, and on terms of $40 per month, INCLUDING INTEREST. Will move you in for $400 to 30 to 60 days. For free information and plans and specifications, write or call HOME REALTY DEPT., 1710 Consumers Bldg.

FOR SALE—MUST SELL 6 ROOM BEAUTIful country home; owner leaving city; 8 rm. frame house, 5 yrs. old; 3 acres of fertile soil sloping toward a brook; fine for ducks and chickens; 2 blks. from village of Hinsdale; oak trim, h. w. floors, fine attic, large cement basement, furnace heat, large screened sleeping porch, new 2 car garage, attractive arbor, berry bushes and shrubbery; large poultry house; property in excellent condition; 2 blocks north of Williams-rd. station on C. & A. Ry. C. elec. near Chicago Telephone Co. sanitarium at Warrenville, Ill. Price $9,750. Worth $10,800; $5,000 cash. Owner, F. Mohn

A REAL HOME

in Glen Ellyn. Built to occupy by previous owner. Not a speculative house. Lot 100x200 on paved street, five minutes from C. & N. W. and A. & E. Fine yard and trees; four bedrooms and sleeping porch; hot water heat; opportunity and worth investigating; ask owner, FURMAN, Hearst Bldg., Main 1580 or Glen Ellyn 1, R. E. office depot.

FOR SALE—GLEN ELLYN 8 ROOM HOME with garage, 6 rooms and large screened porch; hot water heat; plenty of shrubbery; 5 blks. from A.-N. C. depots. Lot 79 by 155. Very reasonable. Owner at 303 Main-st. Phone 146 M or Wabash 8157.

FOR SALE—5 AND 6 ROOM BUNGALOW River Forest; large lot, brand new, good transportation, excellent location; price $5,500 to $6,200 cash; $40 monthly. BUY FROM WOOD RHOAD & CO., 1109 S. BOULEVARD, OPP. LOMBARD STATION, O. P. ELEVATED, O. P. 3285.

HOME FOR $460 DOWN.

5 rms., bath, oak floors, large porch, gas, water, elec. all in; modern plumbing, cement basement, furnace heat; only $4,600; no mortgage or Kellastone; 50 ft. lot; good town; good trans. Address K 135, Tribune.

FOR SALE—5 ACRES, MAYFOOD; JUST a short distance from speedway Hospital and along I. C. Ry.; on ½ section line; only $400 an acre. Terms. This is a real buy. Owner, 1 Jackson Blvd. Wabash 2122. O'Connor Bros. Austin 384. 5920 Madison.

A FINE HOME.

For sale, Hinsdale, 9 rooms, fine loc. Mod. First class cond. Immediate poss. $18,000. Price reduced to close. Cash or terms. Address P Z 63, Tribune.

FOR SALE—WESTERN SPRINGS, 316 WALnut-st.; exc. stucco home, 7 large rms., porches, gar.; mod. imp., all elec.; sewer; hard wood floors; large lot; 2 blks. from sta.; all st. imp. paid. Owner, Brook-Jones, next door. Ph. Wab. 1972.

FOR SALE—ADD TO YOUR INCOME; BIG colonial home; fine location; 2 flat, 5 and 6 rooms; oak floors; bath, gas, elec.; furn.; only 2 blocks to Wheaton, 4 blocks to college; bargain, $11,500; terms. $65 per month. Address E T 440, Tribune.

FOR SALE—1¼ ACRE SUBURBAN HOME; near Belmont sta. on C. B. & Q. 45 min. from loop; 5 rooms house, modn., but habitable, also poultry house and small fruit trees; price only $1,000; terms if desired. Address P L 161, Tribune.

FOR SALE—LA GRANGE, OWNER LEAVing city, will sacrifice fine 9 rm. house; excellent location; in fine condition; sun and sleeping porch; recently repaired. $2,000 improvements; lot 100x125; $9,000 cash for equity. A great value. Address M 264, Tribune.

FOR SALE—HAVE FAIR LIST MODERN bungalows and flats too numerous to mention. On Cicero Park cars to Austin. From $3,800 and up. Terms as low as $600 down. Call for particulars. THEO. L. LOBSTEIN & CO., 7207 Roosevelt-rd.

REAL ESTATE—ACRE PROPERTY.

FOR SALE—ONE HUNDRED ACRES, 11 miles from loop; land inside the city limits; fronting ⅝ of a mile on one of Chicago's most prominent streets, with car line right to business district; electric service on sides by buildings; fine for immediate subdividing. Would make one of the finest GOLF LINKS, also getting subdivided; price ONLY $1,500 PER ACRE.

This is the BIGGEST BARGAIN offered in acres today. Address Y 60, Tribune.

FOR SALE—WONDERFUL OPPORTUNITY, 20 acres, s. w. cor. Drainage Canal and Dempster-st., Evanston; $850 per acre to close estate. Address A P 488, Tribune.

FOR SALE—BARGAIN, 10 ACRES, DOUBLE road, cor. Crawford and 55th. PAUL STEINBRECHER & CO., Tribune Bldg.

REAL ESTATE—OTHER CITIES.

FOR SALE—2 STORY NEW CEMENT BLOCK store building, with 8 room dwelling apartment on second floor; large basement; steel all; furnace heated, electric lights, hardwood finished and painted; size 22x50; located in N. R. division pond, with 2,000 inhabitants; equipment included; Show cases, counters, scales, oil tanks, register, etc.; also a storage building, 10x30; reason, on account of health, will sell all for $6,500. Part cash, balance easy terms. Would rent for $400 a year. Write C. J. BAUMEL, Box 154, Adams, Wis.

FOR SALE—COUNTRY STORE PROPERTY, 50 mi. east of Chicago, at R. R. crossing, on main highway and 1 mi. from good town; consists of large, new 2 sty. store bldg., 6 rm. cottage, barn, etc; 2.510 a. acres of land, suitable for chicken farm; good location to run general store and other small business on side; ship poultry, butter, eggs, etc.; to cattle estate, $4,200 for quick sale; 1-3 cash, bal. terms. ALBERT GOHR, Executor, Wanatah, Ind.

REAL ESTATE—SUMMER RESORTS.

FOR SALE—LAKE FRONT AND REAR LOTS on Catherine, Bluff, Silver, and Loon Lakes, on Soo Ry. Also cottages for sale and rent. J. C. JAMES, Antioch, Ill.

S. C. BARTLETT & CO.,

SUMMER RESORT PROPERTY.
36 S. STATE-ST. RAND. 968.

FOR SALE—IDEAL HOUSE FOR SUMMER home in Michigan on Grand river, 45 minutes' ride from Grand Rapids. For sale cheap. Inglewood Farm.

MAIDEN LAKE LOTS.

Acreage lots $125 up. Easy terms.
HOME LANDS, INC., MOUNTAIN, WIS.

FOR SALE—LAKE GENEVA, WIS., MODern well built brick house, 10 rooms, 2 baths, good barn; garden corner lot; 2 blocks lake. Address R 434, Tribune.

FOR SALE—4 RM. RUSTIC SUMMER HOME, ac.; large trees; 200 ft. water front Michigan; $1,200 mi. Chi.; $1,200. Address L 458, Tribune.

FOR SALE—VILLA PARK—CHOICE VAcant 85x207, 4 blks. to station; 40 min. to loop; $850. PERCE, 5455 Wabash. West. 0250.

FOR SALE—2 FLAT FRAME BLDG., 4 AND 5 rooms and bath; close to electric. R. R. 2420 S. 3d-av., Maywood.

FOR SALE—MODERN HOME; BUILT BY day labor; beautiful lot; conv. to sta.; reasonable. D. H. Proctor, Glen Flyn 189-R.

FOR SALE—LA GRANGE, ILL.; WELL LOcated vacant, best part of town; low price; easy terms. Address L 353, Tribune.

FOR SALE—GLEN ELLYN, SWELL LITTLE home; 5 rms., bath, garage, fruit, beautiful shr.; station; $2,500; terms. C. Elem & Son.

FOR SALE—WILMETTE AND OTHER SUBurban homes and farms.
GUILD & SEVERANCE, 4 So. 8 S. Dearborn-st

FOR SALE — 2 LOTS BY OWNER, GLEN Ellyn, cor. Lenox Prairie. G. H. Woolever.

FOR SALE—NEW BUNG., LA GRANGE; A genuine bargain. Address M 190, Tribune.

REAL ESTATE—SUBURBAN—WEST.

FOR SALE—GLEN ELLYN—

California type bungalow, 5 rooms; living room 14x28, with high type pressed brick fireplace; 2 bedrooms, bath, inclosed south porch; beautifully decorated; electric lights, gas, furnace heat, cement basement; grounds 100 x280; fine lawn with fruit bearing trees and truck garden; located Anthony and Newton-sts., short walk from station. A bargain at $10,000 for quick sale. Telephone Owner, Harrison 6874 or Glen Ellyn 206.

PROVIDE YOUR FAMILY WITH A HOME

Seven homes will be ready for occupancy Oct. 1, in 5 and 6 room bungalows in Elmhurst; 29 min. from loop, at 12½c fare. They are good size modern rooms. Living room, dining room, kitchen, 2 bedrooms, and bath. This is a beautiful suburban location, with its community store, schools, churches, theaters. Prices range from $4,000 up. Small payment down, balance as low as $40 per month. Act quick. Address O O 568, Tribune.

BUNGALOWS, RIVERSIDE.

5 r. frame, h. w. heat, large lot; $4,500 for quick sale; imm. possession. Next 5 r. stucco, furnace heat, large lot; $5,550; only $800 required. 6 r. stucco, oak floors and trim, h. w. heat; $7,500; only $1,000 down, balance like rent. New 5 r. elastica stucco, strictly modern, oak throughout, sun parlor, deep lot; $1,500 will swing the deal.

SEE HENRY A. MILLER TODAY.

Riverside office north of depot, Phone 86.

4 NEW STUCCO HOMES.

We offer the 2 5 and 2 6 room beautiful homes, strictly modern, erected on 45x125 foot lots, located at 6823, 6912, 6916, and 6925 W. 30th-pl., Berwyn, Ill. Price for the 6 rooms, $5,500. Price for the 5 rooms, $5,000. Terms, $1,000 cash, balance $50 monthly. For permission to inspect and keys call at 3018 S. Oak Park-av. LAWN AGENCY & LOAN CORPORATION. [Exclusive Agent.]

FINE RIVERSIDE HOME.

Business changes force me to part with my beautiful 10 r. home in the heart of the most exclusive section. Will sell partly furnished to match decorations put in by the best that Chicago could supply. Wooded lot, 100 ft. frontage, in block with park. Will bargain at $22,000. Will meet you on terms. Address O J 326, Tribune.

FOR SALE—THE REAL LIFE TO LIVE IN like 16 room mod. home, in city improvements, saving $75 per month; on Chicago-rd., Elmhurst; 16 min. to Loop by auto; 30 min. by car. Will move you in 30 to 60 days. For free information and plans and specifications, write or call HOME REALTY DEPT., 1710 Consumers Bldg.

FOR SALE—MUST SELL 6 ROOM BEAUTIful country home; owner leaving city; 8 rm. frame house, 5 yrs. old; 3 acres of fertile soil sloping toward a brook; fine for ducks and chickens; 2 blks. from village of Hinsdale; oak trim, h. w. floors, fine attic, large cement basement, furnace heat, large screened sleeping porch, new 2 car garage, attractive arbor, berry bushes and shrubbery; large poultry house; property in excellent condition; 2 blocks north of Williams-rd. station on C. & A. Ry. C. elec. near Chicago Telephone Co. sanitarium at Warrenville, Ill. Price $9,750. Worth $10,800; $5,000 cash. Owner, F. Mohn

A REAL HOME

in Glen Ellyn. Built to occupy by previous owner. Not a speculative house. Lot 100x200 on paved street, five minutes from C. & N. W. and A. & E. Fine yard and trees; four bedrooms and sleeping porch; hot water heat; opportunity and worth investigating; ask owner, FURMAN, Hearst Bldg., Main 1580 or Glen Ellyn 1, R. E. office depot.

FOR SALE—GLEN ELLYN 8 ROOM HOME with garage, 6 rooms and large screened porch; hot water heat; plenty of shrubbery; 5 blks. from A.-N. C. depots. Lot 79 by 155. Very reasonable. Owner at 303 Main-st. Phone 146 M or Wabash 8157.

FOR SALE—5 AND 6 ROOM BUNGALOW River Forest; large lot, brand new, good transportation, excellent location; price $5,500 to $6,200 cash; $40 monthly. BUY FROM WOOD RHOAD & CO., 1109 S. BOULEVARD, OPP. LOMBARD STATION, O. P. ELEVATED, O. P. 3285.

HOME FOR $460 DOWN.

5 rms., bath, oak floors, large porch, gas, water, elec. all in; modern plumbing, cement basement, furnace heat; only $4,600; no mortgage or Kellastone; 50 ft. lot; good town; good trans. Address K 135, Tribune.

FOR SALE—5 ACRES, MAYFOOD; JUST a short distance from speedway Hospital and along I. C. Ry.; on ½ section line; only $400 an acre. Terms. This is a real buy. Owner, 1 Jackson Blvd. Wabash 2122. O'Connor Bros. Austin 384. 5920 Madison.

A FINE HOME.

For sale, Hinsdale, 9 rooms, fine loc. Mod. First class cond. Immediate poss. $18,000. Price reduced to close. Cash or terms. Address P Z 63, Tribune.

FOR SALE—WESTERN SPRINGS, 316 WALnut-st.; exc. stucco home, 7 large rms., porches, gar.; mod. imp., all elec.; sewer; hard wood floors; large lot; 2 blks. from sta.; all st. imp. paid. Owner, Brook-Jones, next door. Ph. Wab. 1972.

FOR SALE—ADD TO YOUR INCOME; BIG colonial home; fine location; 2 flat, 5 and 6 rooms; oak floors; bath, gas, elec.; furn.; only 2 blocks to Wheaton, 4 blocks to college; bargain, $11,500; terms. $65 per month. Address E T 440, Tribune.

FOR SALE—1¼ ACRE SUBURBAN HOME; near Belmont sta. on C. B. & Q. 45 min. from loop; 5 rooms house, modn., but habitable, also poultry house and small fruit trees; price only $1,000; terms if desired. Address P L 161, Tribune.

FOR SALE—LA GRANGE, OWNER LEAVing city, will sacrifice fine 9 rm. house; excellent location; in fine condition; sun and sleeping porch; recently repaired. $2,000 improvements; lot 100x125; $9,000 cash for equity. A great value. Address M 264, Tribune.

FOR SALE—HAVE FAIR LIST MODERN bungalows and flats too numerous to mention. On Cicero Park cars to Austin. From $3,800 and up. Terms as low as $600 down. Call for particulars. THEO. L. LOBSTEIN & CO., 7207 Roosevelt-rd.

REAL ESTATE—ACRE PROPERTY.

FOR SALE—ONE HUNDRED ACRES, 11 miles from loop; land inside the city limits; fronting ⅝ of a mile on one of Chicago's most prominent streets, with car line right to business district; electric service on sides by buildings; fine for immediate subdividing. Would make one of the finest GOLF LINKS, also getting subdivided; price ONLY $1,500 PER ACRE.

This is the BIGGEST BARGAIN offered in acres today. Address Y 60, Tribune.

FOR SALE—WONDERFUL OPPORTUNITY, 20 acres, s. w. cor. Drainage Canal and Dempster-st., Evanston; $850 per acre to close estate. Address A P 488, Tribune.

FOR SALE—BARGAIN, 10 ACRES, DOUBLE road, cor. Crawford and 55th. PAUL STEINBRECHER & CO., Tribune Bldg.

RE

REAL ESTATE—FARM LANDS.

Montana.

E—IMPROVED MONTANA FA
7,800 acres, with 3,000
ced; 33 miles new lines; all
dings, wells, reservoirs; and
0 acres in cultivation; a
ent purchasers only; ter
ce for quick sale, $10,000 cash, balance 5 years
ana. owner, P. O. box

Mississippi.

MISSISSIPPI.

LE—LAND FOR GENERAL FA
THE DAIRY AND TRUCK DI
TRICT OF BROOKHAVEN
CENTRAL RAILROAD; IN
GE TRACTS AS LOW AS $25
EASY TERMS AS LITTLE AS $10 PER MO
W. HERRIOTT,
RANDOLPH-ST., CHICAGO.

E—OR EXCHANGE—3,500 AC
land with grown crops and
s, Pitts & Weeks, Inc., Jackson, Miss.

New Jersey.

E—FARM NEAR ATLANTIC C
Cape May; beautiful 6-acre home
all in; owner leaving; sacrifice
M. A. DEVINE, Land Office, Atlantic City, N. J.

Oregon.

—BEAUTIFUL BEARING 4-ACRE FRUIT AND BERRY FARM
in beautiful Bearing 4-acre fruit and berry farm
hard, near Corvallis, Ore. Address
bune.

Texas.

—142 ACRES, ONE AND TH
miles from Mercedes, 2 miles from Weslaco; 2
clearing, 4 room house, barn and other
improvements. For quick sale, terms. Best
E. Settles, owner, 503 Ashland

E OR EXCHANGE—20 AC
quality producing irrigated farm
in Mission, Texas; adapted to
ion; financing; address owner
etc.; immediate possession. Box 1000 Monroe-av., Elk City, Okla.

Wisconsin.

FREE

l literature. Exceptional
in improved farms, $50 to
TAYLOR and other
Trades made. We are
sell on very liberal
the growing crops.
Racine 5787.

DEB-HAMMEL
ALTY CO. [NOT INC.]
quette Bldg., 140 S. Dearborn,
Chicago.

MADRE FARM, 220 AC
the finest farms in Wis
of Waterways; all kinds of
equipment; electric power,
water; electric
room brick and
high grade all
poultry; everything
Stock Farm, Watertown, Wis.

REAL ESTATE—COUNTRY.

EXCEPTIONAL SUMMER ESTATE. WAUKAZOO, MICH., Opposite Ottawa Beach.

ABOUT 18 ACRES, FULLY IM-
PROVED; 1,200 FT. OF WATER
FRONT, FINE 12 RM. HSE.; VAPOR
BATHS, ALL MODERN
THROUGHOUT; LAUNDRY, 2 BOAT
HOUSES, 3 LAUNCHES, ICE HOUSE,
GARAGE AND STABLE, CARE
TAKER'S LODGE, 2 VERY FINE OR-
CHARDS, PRODUCTIVE GARDENS;
500 OAK TREES ON PROPERTY.

THIS PROPERTY ADJOINS HALF
MILLION DOLLAR ESTATE ON SU-
PERIOR POINT.

PROPERTY IS UNENCUMBERED
AND HAS BEEN IN THE SAME
HANDS FOR PAST 16 YEARS.
ONLY REASON FOR SELLING IS
TO CLOSE OUT REAL ESTATE
HOLDINGS.

Will take small cash payment and balance
terms or will trade for high grade in-
some property. For price and further par-
ulars, inquire Mr. Fox.

JOHN A. CARROLL & BRO.,
EXCLUSIVE AGENTS.
1536 E. 53d St. Hyde Park 440.

"Fawn River Stock Farm."

160 acres. One of the best improved farms
Northern Mich. 120 miles from Chicago.
3 miles east of South Bend, Ind. Chocolate
clay soil, fenced and cross fenced with wire
fencing. 20 acres of fine timber, bal. in cul-
vation and meadow land. 10 room brick
dence, 2 bathrooms. Modern plumbing, elec-
ric light. Furnished. Slate roof 3 rm. house,
large, modern barns, sheep barn, cattle barn,
greasery, corncribs, silo, hog houses, water
pumped through bidets, gasoline engine and
electric light plant. Fawn river, a clear spring water
stream, runs through the farm. Complete
equipment of farm machinery, implements,
and wagons. 5 teams of horses. Owner of
improvements cost over $35,000. 3
miles from Constantine on the Lake Shore
One of the best located farms in Mich. Sat-
isfied schools educational institutions,
banks, and elevators. Prosperous and pro-
gressive agricultural district. Farm land sells
up to $250 acre.
We can deliver this farm for $50,000 with
all personal property and crops. Loan $25,-
000. Runs 5 years, 6%. Can be handled
with $15,000 cash. Would consider Chicago
or O. K. real estate on a strictly cash
basis. Equity of $25,000.
W. K. YOUNG & BRO.,
140 S. Dearborn-st., Excl. Arts.
R. C. to Brokers.

FOR SALE—GENTLEMEN'S COUNTRY ES-
TATE.
A 10 room modern home, 1 hour from the
loop by motor. The house lies in the middle
of 10 rolling acres of white oak, approached
by a beautiful winding drive, bordered by
blossoming perches, stables, garage, tenant
cottage and other outbuildings match the
house in architectural beauty.
The house is furnished as a gentleman's
country home, in an inviting and surprising
manner, with many different interest.
Heating system, hot and cold water, electric
lights and big open fireplaces throughout.
The garage is commodious, will accom-
modate 8 cars and 6 carriages. The stables
have 15 horses in big, roomy box stalls,
harness room and carriage room below.
Hay, grain, and horses, cows, and all machinery
necessary for their care and cultivation are
on hand.
The entire estate of 70 acres is exceptional-
ly situated among gently rolling hills; is com-
pletely fenced and in perfect repair for
immediate occupancy; represents about $250,-
000 and is offered for immediate sale at less
than one-half that figure and little more than
the land. Address L 223, Tribune.

FOR SALE—GENTLEMAN'S COUNTRY
place; 1 hour's ride by machine on one of
the best auto roads leading out of Chicago.
Fine 10 room brick residence, near
North Shore Lake Michigan; 80 acres of beautiful
land; 4 mile frontage on cement road; un-
surpassed improvements; large 10 room
house, 3 bathrooms, hot water heat, elec-
tric light, hardwood floors, large sun parlor; also 2 open
porches; new 6 room bungalow, large barn,
garage, and many other buildings. For price
and terms see CHANDLER, HILDRETH &
CO., exclusive agents, 56 W. Washington-st.
Central 1351.

Beautiful Country Home.

15 acres, 6 are lawn and beautiful shrub-
bery; strictly modern 12 room house, frame
and steel construction; hardwood floors
throughout; living rooms mahogany 22x28';
master bedrooms, 3 servants' rooms, 3 tile
baths; conservatory; garage and stable
for 4; west of Wheaton. Address P C 311.

FOR SALE—I CAN SELL YOU A WHOLE
acre of black, rich ground inside the city
limits, 1 block to a prominent car line, 120x
660 feet deep, with a 5 room bungalow;
price $7,000; cash $2,000; balance
terms. Answer at once, for the first man with
$2,000 cash it and it's worth while. Ad-
dress P C 310, Tribune.

FOR SALE—BUSINESS LOT. IF YOU ARE
in a bargain hunter look at the 50x120 ft. re-
sidence property crosstown street car line; the
kind that makes big value. $150 cash. Price
$3,500. Address P C 129, Tribune.

FOR SALE—OWN YOUR OWN HOME.
$150 in cash and $10 a month will start
you own your own home. Address G N
Tribune.

LAND INFORMATION.

WYOMING FARMS—AUTHENTIC DATA
concerning crop acreage and production, full
of valuable information for farmers, manu-
facturers, investors and homeseekers. Address Wyoming State Board of
Immigration, 326 Capitol Building, Cheyenne,
Wyo.

WYOMING—IDEAL LIVE STOCK AND
farming country, low priced lands, reasonable
terms, good markets. Write for authen-
tic information. Commissioner Immigration,
Capitol Bldg., Cheyenne, Wyo.

NEW WISCONSIN BULLETINS, SOIL, CLI-
mate, crops; personal attention. Official
work Agricultural Department, Immigra-
tion, 137 Madison, Wis.

REAL ESTATE WANTED.

For Cash.

WANTED, FOR CASH.

I want to buy for cash the best bargain
in a farm or south side apartment building
from $5,000 to $30,000 cash will handle
some liberal mortgage and give quick
action. Address N H 295, Tribune.

WANTED — NORTH SHORE, NORTH OF
Lake Forest, lake front or good transporta-
tion, 5 to 8 room house or bungalow; can pay
all cash, $1,500 yearly for three years,
or $5,000 yearly for balance.
Box 440 Tribune.

WANTED—MODERN EDGEWATER APTS.
house, cash, for quick action; have
for sale $15,000-$25,000, three apart-

WANTED—4 OR 6 FLAT BLDG., 4805 Bradwy.
WANTED—BUNGALOW FOR CASH.
6 rooms, hr. action and elevated;
possession, and price must be
Address N Y 134, Tribune.

WANTED—TO BARGAIN IN BUSINESS
property, $25,000 or $30,000; want to
cash and handle; want to
quick deal; North Side preferred.
Address P C 135, Tribune.

WANTED—TO BUY COTTAGE, 2 OR 3 FLAT
or store and flat; in northwest; all
cash. Address L 89, Tribune.

WANTED—THE BEST 3 FLAT BLDG. THAT
$12,000 cash; will located. Address
Tribune.

WANTED—VACANT ON NORTH SIDE UP
to $6,000 cash; well located. Address
Tribune.

WANTED—6 OR 12 FLAT NORTH ON 3
rent. Have $12,000 cash; will act
once data. Address L 387, Tribune.

WANTED FOR CASH—ALL CASH FOR 10
to 20 flats within 25 m. of Chicago.
bargain. Address L 344, Tribune.

WANTED—LOW PRICED VACANT LOT.
Park or north. Address O P 77,

WANTED—BRICK 2 OR 3 FLAT OR FRAME
good condition, west of Crawford-av.,
preferred. Address P S 182, Tribune.

WANTED—NORTH SIDE 4 OR 6 FLAT.
cash; will advise full particulars.
Box 33, 12 S. Michigan-av.

WANTED—VACANT PROPERTY NEAR OG-
den, Burer; state price; no agents
Address O O 97, Tribune.

WANTED—APT. EQUITY FOR CASH AND
Florida's fruit and resort district.
1610 Beacon.

WANT A HOUSE OR BUNGA-
low adjoining lots. Address M

WANTED—FROM OWNER, 6-7 RM. HOME
in south suburb; good trans.; $3,000
$4,000 cash.

WILL RESPONSIBLE PARTY, $500
cash, monthly, 7 or 8 rm. house, S. or
Calumet 220.

WANTED—APT. OR LARGER BLDG.
Must be cash for a bargain. Ad-
Tribune.

WANTED TO HEAR FROM OWNER OF A
cheap land for sale; possession
Box 309, Olney, Ill.

WANTED—FROM OWNER. NEW 2 FLAT
of 5 rooms or 5 room bungalow, north
Phone Superior 1363.

WANTED—4 OR 6 FLAT BLDG. THAT CAN
be furnished rms. North Side.
H. BERRY. 19 S. La Salle-st.

WANT COTTAGE HAVING ATTIC FLAT
rooms; 100 acres tillable; $4,000 to $14. Tribune.

WANTED—SMALL HOUSE OR 2 FLAT ON
Barney, 1007 E. 53d-st.

WANTED—6 TO 9 FLAT, BARG. NORTH.
Address L 329, Tribune.

WANTED—SMALL MODERN
house; must have good 3 fl. north and cash; good
terms. Address L 330, Tribune.

WANTED—4 FLAT BLDG., SUN PARLOR.
smaller. Address O J 114. Tribune.

$100 000 EQUITY IN 36 APTS., NORTH.
Rent $28 000. Want smaller clear or farm.
C. G. HICKS, 5 N. La Salle.

BARGAIN—FINE APARTMENT BUILDING
for farm or stock of goods. Address K 65.
Tribune.

REAL ESTATE WANTED.

For Cash.

WANTED, FOR CASH.

I want to buy for cash the best bargain
in a farm or south side apartment building
from $5,000 to $30,000 cash will handle
some liberal mortgage and give quick
action. Address N H 295, Tribune.

WANTED — NORTH SHORE, NORTH OF
Lake Forest, lake front or good transporta-
tion, 5 to 8 room house or bungalow; can pay
all cash, $1,500 yearly for three years,
or $5,000 yearly for balance.
Box 440 Tribune.

WANTED—MODERN EDGEWATER APTS.
house, cash, for quick action; have
for sale $15,000-$25,000, three apart-

WANTED—4 OR 6 FLAT BLDG., 4805 Bradwy.
WANTED—BUNGALOW FOR CASH.
6 rooms, hr. action and elevated;
possession, and price must be
Address N Y 134, Tribune.

WANTED—TO BARGAIN IN BUSINESS
property, $25,000 or $30,000; want to
cash and handle; want to
quick deal; North Side preferred.
Address P C 135, Tribune.

WANTED—TO BUY COTTAGE, 2 OR 3 FLAT
or store and flat; in northwest; all
cash. Address L 89, Tribune.

WANTED—THE BEST 3 FLAT BLDG. THAT
$12,000 cash; will located. Address
Tribune.

WANTED—VACANT ON NORTH SIDE UP
to $6,000 cash; well located. Address
Tribune.

WANTED—6 OR 12 FLAT NORTH ON 3
rent. Have $12,000 cash; will act
once data. Address L 387, Tribune.

WANTED FOR CASH—ALL CASH FOR 10
to 20 flats within 25 m. of Chicago.
bargain. Address L 344, Tribune.

WANTED—LOW PRICED VACANT LOT.
Park or north. Address O P 77,

WANTED—BRICK 2 OR 3 FLAT OR FRAME
good condition, west of Crawford-av.,
preferred. Address P S 182, Tribune.

WANTED—NORTH SIDE 4 OR 6 FLAT.
cash; will advise full particulars.
Box 33, 12 S. Michigan-av.

WANTED—VACANT PROPERTY NEAR OG-
den, Burer; state price; no agents
Address O O 97, Tribune.

WANTED—APT. EQUITY FOR CASH AND
Florida's fruit and resort district.
1610 Beacon.

WANT A HOUSE OR BUNGA-
low adjoining lots. Address M

WANTED—FROM OWNER, 6-7 RM. HOME
in south suburb; good trans.; $3,000
$4,000 cash.

WILL RESPONSIBLE PARTY, $500
cash, monthly, 7 or 8 rm. house, S. or
Calumet 220.

WANTED—APT. OR LARGER BLDG.
Must be cash for a bargain. Ad-
Tribune.

WANTED TO HEAR FROM OWNER OF A
cheap land for sale; possession
Box 309, Olney, Ill.

WANTED—FROM OWNER. NEW 2 FLAT
of 5 rooms or 5 room bungalow, north
Phone Superior 1363.

WANTED—4 OR 6 FLAT BLDG. THAT CAN
be furnished rms. North Side.
H. BERRY. 19 S. La Salle-st.

WANT COTTAGE HAVING ATTIC FLAT
rooms; 100 acres tillable; $4,000 to $14. Tribune.

WANTED—SMALL HOUSE OR 2 FLAT ON
Barney, 1007 E. 53d-st.

WANTED—6 TO 9 FLAT, BARG. NORTH.
Address L 329, Tribune.

WANTED—SMALL MODERN
house; must have good 3 fl. north and cash; good
terms. Address L 330, Tribune.

WANTED—4 FLAT BLDG., SUN PARLOR.
smaller. Address O J 114. Tribune.

$100 000 EQUITY IN 36 APTS., NORTH.
Rent $28 000. Want smaller clear or farm.
C. G. HICKS, 5 N. La Salle.

BARGAIN—FINE APARTMENT BUILDING
for farm or stock of goods. Address K 65.
Tribune.

REAL ESTATE WANTED.

For Cash.

WANTED—FROM OWNER.

5 or 6 room homelike house or bungalow
on roomy lot, either west of city or along
North Shore; modern equipment; prefer to
exchange with option to buy. Write fully par-
ticulars, best price, and terms for quick
transaction. Room 700, 505 W. Washington.

WANTED—A GOOD, MODERATE PRICED 7
or 8 rm. house in one of the North Shore
suburbs; must be large lot; not too close to
lake; high ground; not too shady; an un-
usually low cash payment must be consid-
ered. Write or interview Harry F. Gay, 20
E. Jackson-blvd. Do not phone.

WILL BUY BARGAINS.

We are executors of an estate with $250,000
to invest in apartment buildings either clear
or incumbered. Owners and exclusive brok-
ers answer; not interested in commissions.
Address S O 314, Tribune.

I HAVE $5,000

to invest in modern building, preferably a
flat. Will assume liberal mortgage. Build-
ing must be a bargain. Address O J 214,
Tribune.

WANTED—COTTAGES, BUNGALOWS,

and 2 and 3 flat buildings. If interested
call Austin 1110.

WANTED—TO BUY 6 RM. HOUSE OR BUN-
galow, modern, Ravenswood or northern
suburb, near transportation; must be reason-
able price and moderate terms; state particu-
lars fully first letter. Address K 156, Trib-
une.

WANTED—FROM 4 TO 10 ACRES OLD IM-
provement preferred. Not more than 1½
miles from station on C. B. & Q. Galena or
Wisconsin division or Northwestern. R. H.
Stone, Wauconda, Ill. 2324-R.

WANTED—FOR CASH, HIGH GRADE 18
apt. bldg. or larger on N. S., e. of Clark, n.
of Irving Park-blvd., at 5 times rental or
less; prefer to deal direct with owner. Ad-
dress N B 121, Tribune.

WANTED—VACANT SUITABLE FOR APT.,
mfg. or bungalows; all imps. in; have cash,
mortgages and contracts up to $30,000 to
invest. Contractor, 1583 Cuyhoun. Div-
ersey 2591.

WANTED—TO BUY FROM OWNER, 5 OR 6
rm. bungalow in vicinity Austin or Oak
Park. State how soon can move in. Must
locate immediately. Address O J 323, Trib-
une.

WANTED—TO BUY, MODERN 2 OR 3
flat, of Cicero-av., between Harrison
and North-av. How much cash needed?
Must close this week. Address O J 306, Trib-
une.

WANTED—WILL PAY $15,000 TO $20,000
cash for 6 r. mod. brk. house and 2
car garage; 50 ft. lot; Rogers Pk., n. Pratt-
blvd., e. of L. Address P P 521, Tribune.

WANTED—6 TO 12 FLAT ON NORTHWEST
or North Side. Can pay $16,000 cash.
Must have one flat this fall. Send full part.
Address L 490, Tribune.

WANTED—2 FLAT BRICK, LOGAN SQ.,
Irving Pk., or Ravenswood. Will pay all
cash for suitable, modly mail full part. Ad-
dress M 103, Tribune.

WANTED—2 FLAT APT. BLDG., 5-6 RMS.;
mod.; not w. heat; in Edgewater or Rogers
Park; direct with owner. Address O C
600, Tribune.

WANTED—SOUTH SIDE 2 FLAT, HOUSE,
or cottage, brick or frame; will pay cash;
agents need not reply. Address P S 541,
Tribune.

WANTED—TO BUY OR LEASE: FACTORY
bldg., about 30,000 sq. ft., for machinery
manufacturing; west or northwest. Address
O J 405, Tribune.

WANTED—MODERN 7 OR 8 ROOM HOME;
4 chambers; large living and dining room;
$1,250 cash and large monthly payments. Ad-
dress K 424, Tribune.

WANTED—I HAVE SOME CASH THAT I
would like to invest in some business
property, North; will act quick if you have a
bargain. Address P S 544, Tribune.

WANTED—MODERN 2 FLAT OR 6-8 RM.
house, bet. North-av. and Argyle, Lincoln
and lake; will pay $500 cash and mo. pay.
Address K 207, Tribune.

WANTED—BUNGALOW, 4 OR 5 LARGE
airy rooms; must be near elevated, North or
Northwest Side; give full particulars. Ad-
dress L 466, Tribune.

WANTED—MODERATE PRICED
home on No. Shore or No. suburb. E. Z.
terms. Full particulars. Address X F 271,
Tribune.

WANTED — HAVE $7,000 CASH, WANT
well located North Side 3 apt. bldg. Give
particulars first letter. Address L P 24,
Tribune.

WANTED—FROM OWNERS, MODERN 3
or 6 rm. house, bet. Diversey and Ar-
gyle, Clark and lake; have $1,000 cash; will
pay $100 mo. Address K 206, Tribune.

FOR SALE—PRICE $575, $37.50 CASH RE-
quired; invest in a 25 ft. business lot on a
prominent cross town car line. Address N X
151, Tribune.

WANTED—TO BUY OR RENT AN OLD 6
room house, well located, north of Wil-
mette; modern plumbing and heating. Ad-
dress O J 401, Tribune.

WANTED—FROM OWNER, 8 APT. BLDG.,
south of 55th st., east of State; not over
$25,000; $12,000 cash. Address O J 300,
Tribune.

WANTED—5 OR 6 RM. COUNTRY HOME,
near C. W. R. R. and A. E. L. have
$400 as down payment, can pay $40 mo. inc.
int.; state par. Address L 393, Tribune.

WANTED—TO INVEST ANY OR ALL OF
$25,000 for imp. or vac. Must be bar-
gain; am bona fide buyer; moan bus. Ad-
dress L 386, Tribune.

WANTED—2 FLAT OR RES. BRICK; MO-
dern; have cash and good mortgage paper
to invest. WAGNER, 1583 Cuyhoun. Di-
versey 2591.

WANTED—HAVE $50,000 CASH; WANT
choice bus. propty. Wilson-av district pre-
ferred or North to Rogers Park. Am buyer.
Address O J 208, Tribune.

WANTED—WILL PAY CASH FOR LARGE
building on North Side; rental over $25,-
000; brokers, attention. Address N L 480,
Tribune.

WANTED — TO BUY NORTH SIDE IM-
proved, any size, not over 3 stories high;
no commission wanted.
JAMES A. BIDDEMAN, 10 S. La Salle-st.

WANTED—2 OR 4 FLAT BLDG., 6 ROOMS,
east of Broadway and south of Montrose,
near Lincoln park, all cash; brokers, atten-
tion. Address P S 484, Tribune.

WANTED—2 OR 3 FLAT BLDG., SOUTH
Side nr. transportation. Give no. and low-
est price for all cash. Address O P 75. Trib-
une.

WANTED — WILL PAY CASH FOR BAR-
gains in vacant or improved or small farm
in Cook county. Give full particulars, loca-
tion, and price. Address O O 536, Tribune.

WANTED—FOR 1 ACRE HIGH LAND,
small house; elec.; good water; within 20
miles of Chgo.; $1,400 cash. C. J. ROSEN-
QUIST, 2131 N. Spaulding-av.

WANTED—TO BUY, 7 OR 8 R. MOD.
house near R. I. or N. Y. C. trans; cash for
best value. Write description and price.
Address P K 130, Tribune.

WANTED—2 FLAT BLDG. IN AUSTIN OR
Oak Park, near good trans.; price must be
reasonable. Address O H 502, Tribune.

WANTED—RESIDENCE OR BUNGALOW IN
Austin or Oak Park; cash for equity; poss.
now or Oct. 1. Address O H 501, Tribune.

By Brokers.

WANTED—WE HAVE BUYERS FOR REAL
estate of every description in all parts of
Chicago. You will get quick action by list-
ing your property with us.

HOOL REALTY CO.,

111 N. Dearborn-st.
State 5100.

DO YOU WANT ACTION?

We get quick results in selling your real
estate.

FRED'K H. FROEMKE & CO.,
1709 W. 55th-st. Prospect 4133.

WANTED—LIST YOUR FARMS WITH US.
Our farm department at your service. We
specialize on valuations of Colorado, Nebras-
ka and Kansas lands.
CHANDLER & McCLUER [C. C. Synder],
140 N. Dearborn-st. Central 930.

WANTED—HAVE A WAITING LIST FOR
business property, vacant or improved; also
for investors; quick action; give full de-
tails in first letter. Lake Shore Realty Co.,
1710 Consumers Bldg.

WANTED—MORE HOMES AND VACANT
property listed for sale in Highland Park
from owners; livest real estate firm on north
shore. Write or send par. to
PAUL SCHROEDER & CO., Wilmette.

WANT 6 TO 12 FLATS NORTH; CASH
buyer for good investment; owners please
see Newman.
H. G. HAMARD & CO., 82 W. Washington-st.

WANTED—FOR QUICK SALE—2 AND UP
to 6 flat bldgs. on the N. W. Side; send full
particulars to WM. LOBODZINSKI, 2140
Lyndale-st. Phone Armitage 4049.

WANT $ — DO YOU WANT CASH FOR
your property? Phone Wentworth 1846-6.
McCLUN, 36 years of quick results in selling
south side real estate. 217 W. 63d-st.

WANTED—HOUSES AND APTS., WEST
Side. Real buyers waiting, 15 years in bus.
GENERAL REALTY CO.,
640 Otis Bldg. Main 3933.

WANTED—REAL ESTATE—BOUGHT AND
sold; R. H. BROWN, 64 W. Randolph-st.,
Rm. 812.

WANTED—DO YOU WANT TO SELL OR TO
trade your property? Call or write D. E.
MULVEY, 71st and Stony Island-av.

WANTED—2 AND 3 STORY FLATS. BRICK;
North and West Sides.
JACCONE & SONS, 852 N. Clark-st.

WANTED—IF YOU WANT TO SELL, CHI-
cago real estate see us. WILLIAM A. BOND
& CO., 23 N. Dearborn-st.

WANTED—SELLING CONTRACT ON LAND
in parts of 100,000 acres or more.
COCHRAN & McCLUER, 40 N. Dearborn-st.

REAL ESTATE FOR EXCHANGE.

Apartments.

15 APT. BLDG., ROGERS PARK, 4, 5 RMS.
sun p., mtg. $80,000; rental $15,700. What
have you? Address N B 114, Tribune.

TO EXCHANGE — 30 APT. BLDG., BEST
Southside location; rent $2,100 mo.; mtge.
$25,000. Address P S 153, Tribune.

EXCHANGE—W. SIDE, 4 FLAT BRICK FOR
$5,000 down; or cottage. W. Ackerman,
5657 S. Wells-st.

WANT TO EXCH. MY 2 WELL LOCATED N.
S. flat bldgs. for S. either larger or
smaller. Address O J 114. Tribune.

$100 000 EQUITY IN 36 APTS., NORTH.
Rent $28 000. Want smaller clear or farm.
C. G. HICKS, 5 N. La Salle.

BARGAIN—FINE APARTMENT BUILDING
for farm or stock of goods. Address K 65.
Tribune.

REAL ESTATE FOR EXCHANGE.

Apartments.

12 APARTMENT BLDG.

In one of the best renting sections of the
city; block from the lake; a property of
exceptional merit; 7 room apts., leased for
$9,200; price $85,000; loan, $23,000. I
will exchange this property for a good farm
within 25 to 100 miles from Chicago. Would
prefer land in Cook county. Will add cash
or assume a mortgage. $15,000 to $20,000.
Give particulars. Address N X 333, Tribune.

FOR EXCHANGE—INCOME FOR FARMS.
Owners submit descriptions of clear farms
for following:
30 blvd. apts. $100,000; clear.
16 Jackson Pk. apts. $100,000. Rents
$14,000, mtg. only $36,000.
36 N. Side apts. $250,000. Rents $38,000.
Mtg. $108,000. We can match any live trade,
large or small. J. M. Stocks,
CHANDLER, HILDRETH & CO.,
56 W. Washington-st. Central 8151.

EXCHANGE—HAVE $63,000 EQUITY IN
2 baths, renting for $21,000; pays 14% net.
Will trade for good vacant or small clear
improved. [Vokoun.]
H. O. STONE & CO.,
Wilson-av. at Broadway. Edg. 1700.

FOR EXCHANGE—WHAT HAVE YOU NOW
in old improved brick or frame stove or
steam flat, renting for modern 6 apartment build-
ing in Woodlawn? 2 baths in each apartment;
rental $7,200; 1st mortgage $17,000, 5 years,
6%. R. J. RUSSELL, 1346 E. 63d-st. Hyde
Park 2976.

EXCHANGE—$19,000 ROGERS PARK AND
$23,000 N. Edgewater, 3 flats; fine loca-
tions; all 5 rooms and sun parlors; steam ht.;
$5,000 down on each, or will take 2 flat or
vacant for part.
EDGAR M. SMITH & CO. CENT. 507.

6 E.-AT. 7 ROOMS EACH, 3 BLOCKS FROM
lake; annual rent $8,200; clear of mortgage;
price $45,000; will trade for Edgewater
or Rogers Park apt. not incumbered over
70% of the value. Phone Wellington 9209.

FOR EXCHANGE—21 APTS., N. S. COR. 4
and 6 rooms; sun parlors. Rents $20,-
700. Mtg. $210,000. Want smaller clear
improved and cash for equity. CRONE,
WHITESIDES & WENTWORTH, 4805 Bdwy.

TO EXCHANGE FOR—NORTH SHORE 18 APT.
4, 5, and 6 rms., sun par.; rental value
$23,000; mortgage $60,000; price $115,000;
will consider North Side 6 apt. for equity.
Address P S 542, Tribune.

EXCHANGE—WANT EQUITY IN HIGH
grade apartment or business property on
N. S., south of Rogers Pk., for west side
store and apt. bldg.; clear; rental $14,000 a
year. Address O K 192, Tribune.

EXCHANGE—NEW N. S. 60 FLAT BLDG.
well financed; rental over $45,000; will
trade equity for smaller buildings or large
tract of clear land. [Mr. Ewing.]
CHANDLER, HILDRETH & CO.,
56 W. Washington-st. Cent. 5151.

NEW NORTH SIDE 18 APT., 3 BLOCKS
from lake; rent $16,000; lot 178x117; 4
and 6 rms., sun parlor. Will trade for clear
improved and cash. Owners only. Address
O J 459, Tribune.

EXCH. MY WELL LOCATED 36 APT. BLDG.
on N. S. "L" exp. sta., rental over $26,000,
inc.) $80,000. Will consider good clear farm
or smaller clear, city. Address L P 25,
Tribune.

FOR EXCH.—3 STORY BRICK, N. SIDE;
want vacant and cash or small farm for
$25,000 equity. C. CARLSON, 527, 76 W
Monroe-st.

EXCHANGE — HIGH GRADE APARTMENT
equities; want farms or smaller clear any-
where; state price; will trade on cash basis.
H. J. ENSINGER, 40 N. Dearborn.

TO EXCHANGE—HIGH GRADE EQUITIES,
$10,000 up; farms or smaller,
CHANDLER, HILDRETH & CO.,
133 W. Washington-st. State 7352.

FOR EXCHANGE—CLEAR 30 FLATS FOR
farm; price, $150,000; might trade for
close in property.
HEDBERG & BISTOR, 231 Conway Bldg.

EXCHANGE—MODERN 12 APTS. ON N. S.;
rent, $7,000 a year; small mtg.; want going
farm. OAKLEY REALTY CO., 2320 Chi-
cago-av.

EXCHANGE—15 APT. N. SIDE; 4 YEARS
old; rental, $12,000. Will take good 6 flat or
bungalow for equity. [Mr. Denbo,
29 S. La Salle-st. Randolph 1081.

24 FLATS, RENTAL OVER $25,000, MORT-
gage $80,000, price $160,000; will take
close in home as equity. What have you? Address
O O 389, Tribune.

TO TRADE—$25,000 FLAT EQUITY, WOOD-
lawn, for bonds and investment securities.
Must close this week. E. J. BATTEN,
Atty., 118 N. La Salle-st.

TO EXCHANGE—HAVE FINE HIGH CLASS
N. S. 6 apt., all 8 rms., sun parlor, 3 baths;
rent $10,000; cash for larger apt., North.
Address O P 90, Tribune.

FOR EXCHANGE—STOVE HEATED STORES
and flat; rent $3,000; will add cash for
apt., equity, North.
WATSON & TACKETT, 812 Irving Pk.

MODERN 6 APT. NEAR SHERIDAN-RD.
rental $6,000; exchange for smaller.
GREENLEE & CO., 3900 Sheridan-rd. Lake
View 5581.

Business Property.

TO EXCHANGE OR FOR SALE—6 FLAT
brick, 4-6 rooms and 2 stores with flat
in rear, 4-6 rooms; would exchange for equity
for clear vacant, or would add cash in
exchange for larger apartment on the North
Side. Address K 204, Tribune.

HAVE $70,000 EQUITY IN CORNER STORE
and better every day. Must sacrifice prop-
erty. Mtg. $100,000. Price $175,000. Will
trade for vacant property or apartment bldg.
SHAUNNESSY & CO., 25 N. Dearborn.
Randolph 1166.

FOR EXCHANGE—CICERO-AV. BET. MADI-
son and Lake—Store and flat bldg. Now rented for $24,000. Will
exchange equity for smaller clear property
or will sell for cash.
H. O. STONE & CO., 111 W. Washington-st.

TO EXCHANGE—BUSINESS PROPERTY,
Belmont-av., near Sacramento; frame build-
ing, store and flat; store best rent $108
per month; mortgage $6,000. Want farm
for equity. Address O O 347. Tribune.

FOR EXCHANGE—NORTH SHORE STORES
and flat renting for $24,000; mortgage
$100,000, 6%; equity will consider small,
and cash for $75,000 equity. Address O J
209, Tribune.

EXCHANGE—STONE BUSINESS BLOCK,
net 30%; steam h.; 10% net; summer re-
sort; clear, vacant. Address O O 527, Tribune.

EXCHANGE—4 FLAT AND STORE RENT
$1,140 mo. price $9,000, mtg. $2,500.
What have you? Address L 503, Tribune.

Farms and Acres.

FOR SALE OR EXCHANGE—FINE WELL
improved 500 acre stock and grain farm,
o fthe best in central west; 400 acres culti-
vated; 100 acres pasture, timber and creek
and water; large number reg. and graded
stock, implements; $250,000 clear. [Mr.
Slaughter.] L. M. SMITH & BRO., 3947 Cot-
tage Grove.

EXCH.—CLEAR 40 AC. IMPROVED FARM
nr. Dowagiac, Mich. 35 ac. in cultivation,
balance pasture, 9 horses, 1 cow, 200 chick-
ens, 8 turkeys, farm impl., crops, 2 sets
house, barn, etc. Pr. $6,000. Consider 2 or
3 flat bldg., small hotel, or rooming house.
Address P P 530, Tribune.

FOR SALE—WE HAVE FIVE THOUSAND
acres reclaimed farm land, thoroughly
drained, rich alluvial soil, in Little River
Drainage District, Pennisco Co., Missouri;
will exchange on fair basis for good, well
improved farm near Chicago. Address K
458, Tribune.

TO EXCHANGE—40 ACRES NEAR GULF-
port, Miss.; improved with building, fruit
and pecan trees, small fruits; 1 horse, 2
cows, 2 heifers, 300 chickens; cost owner
$7,000. Will trade for Chicago property. Ad-
dress O O 346, Tribune.

FOR EXCHANGE—
85 a. farm, 6 r. house, barn, orchard, 15 a.
timber, 2 mi. to South Bend, Ind.; ex-
change for Chicago property.
HASTINGS, 218 N. Michigan-st.,
South Bend, Ind.

TO EXCHANGE—160 ACRES, 16 MILES
north of Wisconsin Rapids, Wis.; good
buildings, good soil; ideal stock and dairy
farm; price only $40 per acre. Will con-
sider city property for my $8,000 equity. Ad-
dress O O 348. Tribune.

WE HAVE SOME REAL VALUES IN UN-
encumbered farms and ranches to trade for
equities in city lots, or business properties.

HOOL REALTY CO.,

111 N. Dearborn-st.

60 ACRE FARM, MAGNIFICENTLY IM-
proved, overlooking Fox River, complete
with horses, cattle, poultry, tools, and imple-
ments; price $25,000; no incumbrances; to
trade for residence property or apartment, pref. N. S.
Address C J 503. Tribune.

FOR SALE—160 ACRE CANADA FARM;
well located; partly in crop; free of en-
cumbrance; to trade for some small business,
rooming house, delicatessen, etc. Price
$6,000. Address C D 160, Tribune.

EXCHANGE—FINE 76 A. FARM, STOCK,
tools; 35 acres apples, 10 in pasture, bal.
crops; good bldgs.; Paw Paw, Mich., for 4
fl., prefer O. P. or Austin. 913 S. High-
land. Oak 6744.

WILL EXCHANGE FULL BEARING TEN
acre Valencia orange grove in Riverside,
Cal., splendid condition, clear; want home
on North Side here; possession soon. Ad-
dress O O 563, Tribune.

100 ACRES HIGHLY IMPROVED INDIANA
farm, clear of encumbrance, to trade for
grocery business in any good town in middle
west. Price $15,000. Address S O 510,
Tribune.

TO EXCHANGE—1,116 ACRE STOCK AND
grain farm, Central La. Alluvial soil, 17
houses, complete equipment and live stock,
$140,000. Write Frank Suffern, Decatur, Ill.

FOR EXCHANGE—EXCELLENT IMP. 200 A.
farm, fully equiped with stock
and tools; want good income property. Ad-
dress K 66, Tribune.

EXCHANGE—100 ACRE CLEAR IMP. WIS.
farm; want good unimp. fine bldg.; want 6 flat;
quick deal. FRED HEWALD, 29 S. La Salle-
st. Randolph 1081.

WANTED—RESIDENCE IN EXCHANGE FOR
$4,000 equities Ohio and
Mich. imp. 80 a. farms. D. FREEBURN,
Hicksville, O.

FOR EXCHANGE—EXCEPTIONALLY GOOD
for exchange; Chicago property. Offer
what you have; quick deals.
H. WOOLF & CO., 1000 Rector Bldg.

WANT APT. EQ. WORTH $40,000 FOR GO-
ing fill stock ranch, 45 mi. Chi., nearly 300
a. includes stock, imps., crops, worth $10,-
000. Address P L 14, Tribune.

WANTED—TO EXC.—40 A. FARM, BALD-
win Co., Ala., for Chto. or sub. vac. or im-
proved. Address K 247, Tribune.

WANTED—A GENTLEMAN'S FARM IN
Southern Mich. for bungalow and Ind.
farm. I. M. Dukes, Knox, Ind.

TO EXCHANGE—160 AC IMPROVED FARM
for stock of goods or autos. I. M. Dukes,
Knox, Ind.

FINE

AUTOMOBILES—GASOLINE.

PAIGE
REBUILT CARS
Prices Reduced

When Bird-Sykes say "Rebuilt Paige," they do not mean merely "shined up," "tightened up" and "tuned up." Rebuilt in the Bird-Sykes shop means taking apart motor, transmission and rear axle—measuring or testing parts to determine wear—replacing worn parts with new—rebuilding—adjusting—tuning up—repainting body—refinishing top and upholstery. That is why a Bird-Sykes rebuilt Paige satisfies the eye as a new car and its performance is the same as new.

Guaranteed by Bird-Sykes.

Every rebuilt Paige is guaranteed by Bird-Sykes to be as represented, and in perfect mechanical condition, and if anything turns out unsatisfactory within a reasonable time Bird-Sykes make it good without cost to the purchaser.

Easy Terms—No Brokerage Charges.

We do not ask our customers to pay the exorbitant rates charged by so-called automobile bankers in order to buy us on deferred payments. You can buy a Bird-Sykes Rebuilt Paige on easy terms, paying only ordinary bank interest rates on deferred payments.

PAIGE 6-43, 1920, 5 PASSENGER TOURING. Just rebuilt and refinished standard coach painters green. Runs and looks like a new car. This car has had very careful driving here in the city. Top and upholstery good. Bumper and excellent set of tires. This has the same lines and is practically the same car as our 1921 model. Here is an opportunity to get a late model high grade economical car at a great saving. Price $1,350.

PAIGE ROADSTER, 1921, Model 6-44. Only delivered about 3 months ago and in excellent condition throughout. Runs and looks like new. Equipped with spring bumpers, fore and aft. cord tires, lock, etc. Upholstery and top show no wear. This model is an ideal car for some one wanting one and does not cost much to operate. Just the car for sales work. Has ample space in the rear deck for three suitcases and additional space in rear of driver's seat. A substantial saving over the price of a new car. Price $1,500.

PAIGE 1920 LARCHMONT SPORT. Rebuilt and refinished beautiful Indian maroon. This type of car is famous the country over for its peppy and powerful Continental engine and luxurious deep upholstery and easy riding qualities. This car in particular has had very little service and very good care. General coach condition excellent. Equipped with 5 good tires, bumper, motometer, tools, etc. This is an opportunity to buy a high grade sport model in the pink of condition at a reasonable price for the service it represents. $2,000.

PAIGE SPORT, 1921, MODEL 6-66. Like new; just come through our shops and refinished a beautiful Indian maroon. Has the very little service. Top, upholstery, and general coach condition excellent. Equipped with good tires, spring bumper, motometer, tools, etc. This car has a countrywide reputation for its unsurpassed power, speed, and hill climbing ability. This powerful engine answers the slightest touch of the accelerator. See this wonderful car. Price $2,600.

PAIGE, MODEL 6-55, 1920, BROUGHAM, 5 Passenger Coupe. Rebuilt and refinished same dark blue color and is in A1 shape all year car for a small family. One of the most popular cars in our line. Equipment most complete, including 5 good tires, bumper, heater, spotlight, cigar lighter, vanity case for the ladies, and other accessories. Ton a taupe cord velour upholstery. Continental engine. Car has our famous cantilever springs and makes a very easy riding automobile. Ample carrying space in rear to accommodate two suitcases. Account of reduction in prices, we can sell this for only $2,550.

BIRD-SYKES CO.,
Distributors of Paige Cars.
2215 MICHIGAN-AV. CALUMET 6060.

PAGEANT VISITORS, ATTENTION.

WE OFFER YOU 10 REAL BARGAINS.

Open Sunday for Your Convenience.

SPECIAL.

Paige Touring in fine condition	$225
Maxwell Touring, all condition	300
Chevrolet Touring	300
Briscoe Touring	300

CHALMERS TOURING.

Damaged by fire, bargain	$150
Overland Touring, Continental Motor, general appearance fine; good tires	275

ESSEX TOURING.

Like new, has an Essex Motor, which has been rebuilt, beautifully refinished; a snap $975

OAKLAND ROADSTER.

Good condition throughout, tires A1 shape $350

ELGIN.

Elgin Six, Touring, refinished; carries a new car guarantee ..... $ 650
Elgin Demonstrator, shows little or no wear; new car guarantee; especially priced 1,050

ELGIN MOTOR CAR SALES COMPANY,
2323 Michigan-av. Calumet 6420.

FRANKLIN—TOURING; MODERN EQUIPMENT; excellent mechanical condition, for big tire and gas mileage. See this real bargain at $575.

HUDSON — 1920, 7 passenger touring; bumpers, front and rear cord tires; car refinished and mechanically fine. This car driven very little and a substantial car at a low price.

PAIGE—1920, 7 passenger touring. Refinished royal blue; mechanically right; 5 cord tires, front and rear bumper. California windshield enclosure, heater in longeau. This car first class in every respect. You'll find it an unusual bargain.

FRANKLIN—1919 sedan, Series 9-B; overhauled, refinished. If you're looking for winter comfort you will buy an air cooled car. This will move quickly at the price.

HOLMES AIR-COOLED.
3317 Michigan-av. Calumet 63.

Don't Miss This Bargain.
MIDSUMMER CLEARANCE SALE.

1920 Chandler touring.
1920 Elgin, with Rex winter top.
1 Velie chummy roadsters.
1 Dodge touring.
Buick roadster.

AND NUMEROUS OTHER CARS. COME IN AND MAKE AN OFFER.
CHICAGO SHERIDAN CO.,
2542 MICHIGAN-AV.
Open Sundays.

Four Good Buys

LEXINGTON SEDAN, 1920.
CHEVROLET TOURING, 1920.
OVERLAND 85-6 TOURING.
GRANT TOURING, 1920.

TIME PAYMENTS. NO BROKERAGE.
BROADWAY MOTOR SALES COMPANY,
4824-26 BROADWAY.

$1,195

CADILLAC 8, Model 55, Touring Car. This car is in very fine condition throughout. Is painted a beautiful dark Cadillac blue, all bright parts have been refinished, giving this car the appearance of a new car. Considering general conditions, this is a wonderful bargain. Do not miss the opportunity.

NORTH SIDE STUDEBAKER DISTRIBUTOR.
SECURITY AUTO SALES,
5100 Broadway. Edgewater 171-172.

IMMEDIATE DELIVERY ON new Willys-Knights and Oakland cars. Terms and trades. For demonstration call Belmont 6190.
STANDARD MOTOR CAR CO.
3301 W. North-av.

CASH, TERMS OR TRADE—

Willys-Knight Tour	$193
Buick Tour., 4 cyl.	238
Briscoe Tour.	258
Saxon, 3 tour.	263
Overland chummy, model 90	315
Dodge tour.	326
Locomobile tour., with new cord tires	324
Stearns 8 family car	450
Flat speedster	490

EQUITABLE TIRE & AUTO CO.
1108 S. Michigan-av. Wabash 4079.

OUR SPECIALS.

Studebaker Special, 1920.
Buick touring, 1918.
Dodge coupe, 1920.
All repainted and overhauled. Cash or terms.

SMITH, FERGUSON & SAUER,
2027 Michigan-av. Calumet 2080.

FOR SALE—ASSEMBLED 1918 TOUR. CAR: Continental motor, Bosch ignition, Timkin axle, and wire wheels. A very classy car; price $600. Phone Edgewater 7496.

ONE DODGE BROS. USED SEDAN, FIRST class condition, a bargain. 7355 Exchange-av., South Shore 1524.

FOR SALE—SEVEBAL TAXICABS IN GOOD condition; look like new; will sell cheap. Address WM. MAGLECIO, Rochester, Ind.

AUTOMOBILES—GASOLINE.

MARMON
THE SAFEST PLACE TO BUY A USED CAR.

Owing to the Pageant of Progress Exposition we are offering special bargains. Price reduction on every car in our stock. Every car guaranteed as represented. Your old car taken in trade.

A FEW OF OUR SPECIAL BARGAINS LISTED BELOW.

1920 Marmon 7 pass. touring. This car is equipped with good Silvertown cord tires, one extra bumper, and 5 wire wheels. It is painted maroon and is in exceptionally fine condition. This car has been driven carefully on the boulevards of Chicago and has not been abused. 1922 improvements have been installed. This car sold with a guarantee.

1920 Marmon 7 pass. touring equipped with special Victory top, tonneau windshield, and many extras. This car has seen very little mileage and can be bought at a special price.

1919 McFarland 4 door sedan is a very luxurious riding car, beautifully upholstered, equipped with Disteel wheels, excellent cord tires; specially priced, $2,800.

1921 Franklin 5 pass. sedan, seen little mileage on the boulevards of Chicago, by owner; in exceptional condition throughout; shows scarcely any wear. Can now be bought at a very low price—$3,250.

1920 Cadillac, model 59, 4 pass. coupe. Car has seen little use, for it shows scarcely any wear. Upholstery, paint, and tires in perfect condition. Candidly, it is one of the best cars of this type we have ever had. Can be bought for the price of a touring car. Especially for this sale, $3,500.

1920 Ford 2-pass. coupe, excellent mechanical condition, good tires and paint, $475.

1921 5 passenger Ford sedan, equipped with many extras; best possible condition. Price $600.

1921 Hupmobile 5 pass. touring, shows scarcely any wear, in excellent condition. $1,350.

1920 Hudson 7 pass. touring, has just been painted a beautiful blue, with practically new tires, top, and curtains. Mechanical condition well below specifications. Can now be bought at the low price of $1,600.

1920 Oldsmobile 8 cylinder, 7 passenger touring. One of the best cars of this series. Has been handled carefully and in very fine mechanical condition. Paint, tires, etc., in excellent condition, $900.

1920 Overland 2 pass. coupe, would make excellent car for physician or salesman. Very good condition throughout. Just revarnished. Upholstery shows no sign of wear. Bargain at $850.

1920 Paige 7 pass. touring car. Has been driven very little and is in best possible condition throughout. Just painted dark blue; 5 excellent tires; every equipment. Priced at $1,500.

1920 Paige 4 pass. sport car, just repainted. Equipped with many extras; 5 good tires, beautiful mechanical condition. Price $1,500.

And many others.
Open Sunday.
THE MARMON CHICAGO COMPANY, INC.,
Phone Calumet 5800. 2230 Michigan-av.

WESTCOTT PRICES REDUED
$400 TO $1,100
EFFECTIVE SEPT. 2, 1921.

This means we must take a loss on all rebuilt Westcotts. Below are a few rebuilt Westcotts, repainted and fully equipped. Service and guarantee same as new car.

1921—7 pass. Demonstrator.	
1921—7 pass., Disteel wheels.	
1920—7 pass., A-48, Touring.	
1920—5 pass., B-38, Touring.	
1918—7 pass. Sedan.	
1918—7 pass. Touring.	
1917—7 pass. Touring, wire wheels.	
1918—Cole 8	$700
1918—KisselKar	$700
1917—Buick car	$450

3 phones—Kedzie 2765, 2766, 2767.
Rowe, Young & Cooley,
3937 W. Washington-bl.
Open Sunday and Eve.
Wescott Distributors.

The Locomobile Co.
2415 So. Michigan Ave.
SEE US FOR HIGH GRADE USED CARS.
Cal. 509 and 380

H. C. S.
USED CARS.
STUTZ MOTOR CAR CO. OF CHICAGO.
2440 MICHIGAN-AV. CALUMET 6060.

Hudson Sedan, 1916	Stephens Tour., 1920.
Stutz Coupe, 1919.	Stutz Bear Cat, 1919.
Roamer Tour., 1920.	Daniels Tour., 1919.
Patterson Tour., 1916	Winton Tour., 1921.

ALSO H. C. S. DEMONSTRATORS.
PHONE VICTORY 9100.

Special August Clearing Sale of All Automobiles Now On.
H. PAULMAN & CO.,
2420 S. MICHIGAN-AV.
CALUMET 5960.

AUBURN TOURING AND sport car.
Haynes 4 passenger sport car.
Kissel sedan.
All cars are overhauled and painted.
Cash or terms. Must sell this week at your price.
3908 Sheridan-rd.
Lake View 571.

SAXON DUPLEX

Saxon Duplex, 1921, 5 pass. demonstrator, used only two months $1,350
Saxon Six, 5 pass., touring, in perfect shape 650
Ford Coupe, late model, starter and cord tires 475
Mitchell, 6 cyl., 7 pass., late model, summer and winter tops 1,000
Anderson, 1921, 5 pass. This car has never been off showroom floor. List price $1,597. Special at 1,000
Oakland, 1920, 5 pass., new paint 740

JOHN NICOL COMPANY,
Calumet 106. 2429 Michigan-av.

$645

Chandler chummy roadster, 1917 model, in very excellent condition. Car is a dark blue and equipped with extra tire and bumper.

North Side Studebaker Distributor.
SECURITY AUTO SALES,
5100 Broadway. Edgewater 171-172.

1920 CHEVROLET, MODEL F. B. 50; RE painted, overhauled, good tires; looks and runs like new; $250 cash, bal. $48 per mo.

1920 Maxwell, just repainted and overhauled; $225 cash, bal. $33.34 per mo.

1920 Chevrolet touring, repainted and overhauled; $175 cash, bal. $30 per mo.

1916 Chevrolet touring; runs good; only $195.

Prices on these cars include fire and theft insurance for one year. Have our standard ninety day new car guarantee.
20511 Milwaukee-av.
Open evenings.

CASH SALE.

Overland 75, Roadster; like new; $215.
Saxon, small 6; Cont. motor; good; $360.
Oldsmobile, 8 cyl., 5 pass.; new paint; $340.
Jackson, 8 cyl., all in A1 condition, $425.
Others $75 up. Open Sunday.
LARSEN, 1137 S. Wabash-av. Ph. Wab. 353.

AUTOMOBILES—GASOLINE.

Eight Good Automobiles

From $200 to $500 that will make eight wise families happy. All of these cars are in real good running condition and their value lies in the service rendered to the family. They put more people and happenings into your daily lives, broaden your world, and multiply your educational, social, and business opportunities.

Denying yourself a good automobile inflicts a penalty on yourself, your comforts and conveniences, and the penalty amounts to a greater part than your automobile.

Come down and let us show what a wonderful car these prices can give you. Get one today. Get out into the air and live.

The list includes four Oaklands, from $200 to $500, one late Maxwell, $450, three Studebakers, $175 to $250.

Oakland Motor Car Co.,
2425 Michigan-av.
Calumet 5310.

PACKARD

Packard Twin Six Touring. This car has been very well cared for and is in excellent condition throughout. It is very attractively painted in light green and completely equipped. The price is low at $3,000.

Packard Twin Six Model 2-35 Limousine. This car is equipped with a custom built body by Kimball, painted in Brunswick green and trimmed in green gray cloth. The tires, mechanical condition and coach condition speak of very careful handling, and the price is exceptionally low at $3,000.

Packard Twin Six Roadster. Here is an opportunity for some one. Car is just out of the paint shop, is in first class mechanical condition, and is certainly a fine looking car. The price is only $1,250.

Hudson Sport Sedan. This car is in exceptional condition throughout. The equipment includes excellent cord tires, new spare tire, front and rear bumpers, heater, etc. The paint is dark blue and in perfect condition. The price is very attractive at $2,250.

Haynes Touring Car, 1920 model. Not many of these cars offered for sale, especially if equipped as this car; mechanical condition is good and the price considerably below the market value, $1,500.

Cadillac Town Car. Here's one of the smartest little shopping cars in Chicago. The body is custom built and the appearance very exclusive. Paint and upholstery perfect and the motor extremely quiet. We were fortunate in trading this car at the low price of $2,000.

PACKARD MOTOR CAR COMPANY OF CHICAGO,
2357 S. Michigan-av. Milwaukee Branch,
Calumet 7400. 35th & Grand-av.

TRY THEM

We let you take them out and use them for one week. If not satisfied bring them back and get your money.

BUICKS

Best used cars in city at greatly reduced prices, and easy time payments. All cars guaranteed and carry the same service guarantee as new cars.
All cars rebuilt and repainted and many with new tires.
We have ready for delivery:

E-45, 1920	3 Pass. Touring.
K-49, 1920	7 Pass. Touring
H-45, 1919	3 Pass. Touring
H-49, 1919	7 Pass. Touring
F-44, 1919	3 Pass. Roadster
E-49, 1918	7 Pass. Touring
E-46, 1918	4 Pass. Coupe
D-45, 1917	5 Pass. Touring
D-46 1917	3 Pass. Coupe

Also some 5 Pass. with Rex Sedan Tops. Come out and try them, for they are bargains.

SOUTH SIDE BUICK SALES CO.,
3900 GRAND-BLVD.
DOUGLAS 633.
Open Evenings and Sundays.

$595

A dandy Willys touring, 1917 model, which you know was one of the best models made by this corporation. This car is equipped with almost every accessory imaginable, such as five wire wheels, five of the best tires, seat covers, transmission lock, bumper, motometer and spot light. At this figure it is a wonderful buy.

North Side Studebaker Distributor.
SECURITY AUTO SALES,
5100 Broadway. Edgewater 171-172.

LOW PRICED BARGAINS AS IS.

THESE CARS ARE OFFERED AT UNUSUALLY LOW FIGURES, AS IS. THEY REQUIRE ONLY SMALL ADJUSTMENTS, OR PERHAPS NOTHING, TO MAKE THEM EQUAL CARS COSTING TWICE AS MUCH. MANY WISE BUYERS TAKE ADVANTAGE OF THESE SALES.

Cadillac—1918 touring	$250
Overland—83 touring	250
National—12—1918 touring	500
Reo 6—1916 touring	350
Special limousine funeral car	500

THOMAS J. HAY, INC.,
2521 Mich.-av. Victory 8200.

COUPE.

PACKARD TWIN SIX.

Latest series (model 3-25). Lady recently widowed offers this beautiful roomy 4 pass. closed car; special paint and exquisite upholstery shows absolutely no wear. 5 tires, very good; has bumper, vanity case and 2 smoking sets; engine quiet and powerful; this car is in such very fine all around condition that if desired purchaser can defer as much as $2,500 of payment at 6% through large bank; no other charges. Drexel 9049.

Hupmobile—Immediate Del.

Your car taken as part payment.
'21 Hudson Sport, pfct.
'21 Chandler, like new.
'21 Jackson Sport.
'20 Buick, perfect.
'20 Chandler Coupe.
'20 Olds, like new.
'20 Hupmobile, pfct.
30 other high grade cars, $400 up.
Trade or terms. Open eve. and Sundays.
4701 W. Madison-st. Austin 1276.

1921 HUDSON SEDAN.

Here is your chance to purchase a nearly new Hudson Sedan. This car cannot be told from new. Has 2 bumpers and many other extras. Must be seen to be appreciated. Will sell at a big sacrifice. Call Hyde Park 7312. Ask for MR. HULTON.

Jordan—Oldsmobile.
NORTH SIDE DEALER,
5206 Broadway. Edgr. 3212-13.

HUDSON AND ESSEX DIST.

Used Cars Sold and Taken in Trade.
PARKWAY MOTOR SALES CO.
2308 W. North-av. Ph. Belmont 5176.

FOR SALE—1 SPECIAL BUILT 120 H. P., 6 cylinder, racing car; fine condition; newly painted; price, photograph and specifications on request. Address L. W. 43, Tribune.

$100 CASH, BAL. TERMS. TAKES REO Studebaker, Maxwell, and others. Oakland 2791. 834 E. 43d-st.

AUTOMOBILES—GASOLINE.

REDUCED $100 to $350

These are positively the biggest bargains ever offered in Chicago. We have a large assortment of 25 different makes to select from.

1917 Grant 6 Roadster	$145
1916 Haynes 6 Touring	185
1917 Reo 4 Touring	285
1917 Studebaker 6 Tour.	295
1918 Studebaker 4 Tour.	295
Columbia 4 Touring	115
1916 Allen Touring	225
1917 Moon 6—4 Pass.	445
1917 Buick 4 Cyl.	343
1918 Buick 7 Pass.	650
1918 Buick Roadster	585
1919 Dort 5 Pass.	500
1917 Overland Roadster	145
1916 Dodge Touring	395

Open Today.

LIBERAL TERMS.
STUDEBAKER SALES CO. OF CHICAGO,
2030 MICHIGAN-AV.

LINCOLN
LELAND BUILT.

STUTZ, 1920, SIX PASSENGER TOURING. This car is one of the last cars to be delivered prior to the current series. Has been used very little and well cared for as one can see at a glance. Has Bifax bumper, spot light, motometer and other extras. This is an exceptional buy at $2,000.

PACKARD 2-25 TOURING. This car has been driven by a gentleman who owns several cars and has used this car for city driving only. Car has been overhauled completely and repainted the standard Packard blue at a cost of $700. A close in this car will convince you of its merits. A real buy at $1,750.

STEARNS-KNIGHT 5 PASSENGER SPORT MODEL. This car was purchased new in 1920. Has had very little use. Excellent set of cord tires including a new spare. If you are looking for an economical, light car of the better class, call and see this. Underpriced at $1,600.

CADILLAC 57, 5 PASSENGER, SEDAN. This is the small Sedan with the two extra seats. Has an excellent set of cord tires. The paint is a dark green and is very good. The upholstering is a dark blue velour like new. This car has had very low mileage as the condition will show upon inspection. A real buy at $2,700.

CHANDLER COUPE. This is the current model in excellent shape in appearance and performance. Mechanical condition could not be better. Equipped with 5 wire wheels, 5 cord tires, bumper, neutral lock, rear vision mirror, clock, etc. Can be had for $1,800.

HAYNES TOURING, MODEL 39. Has just been painted a turquoise blue. Equipped with a practically new set of cord tires. We have just overhauled this car completely. This car is ready to go and be free from the usual car troubles. We are pricing this car low so it will move quickly—$1,050.

ALLISON-ROOD CO.,
2518 Michigan-av. Victory 3900.

AUGUST Clearance Sale
MUST GO!
Regardless of Cost

Finest Selection of Used Cars in Chicago.
All Late and Current Models.

Willys Knight tour. car [never run].
[4] Elgin tours. [run 20 to 40 mi.].
[3] Stutz roadsters [run 12 mi. each].
Cunningham sport, new tires, top, etc.
Revere sport, used slightly, many extras.
Cadillac roadster 59, 6 cords, like new.
Marmon sedan, 7 pass., latest model.
Lexington sedan, used slightly, snap.
McFarlan sport, 1921 model, $1,000 in extras.
Lexington tour. [run 40 miles].
Holmes 7 pass., like new.
Apperson 5 pass., "tourster," disc wheels.
Packard 2-25 3 wide roadster, perfect.
Templar 1921 speedster, used 3 mos.
Stutz 2 pass. Bearcat, rebuilt.
Columbia coupe, 4 pass. [run 20 miles].
50 others, such as Buick, Dodge, Nash, Oakland, Mitchell, Oldsmobile, etc. Priced from $300 up. "A Dollar's Worth for a Dollar" is our motto.

Auto Exchange
1240 S. Michigan-av.
Calumet 1800.
Open Evenings and Sundays.

Remarkable Reduction
$300 TO $500 SAVED.
3 CLOSED CARS
1920 Oldsmobile 7 Pass. Sedan.

Newly refinished, cast iron pistons, 5 cord tires, bumper, wheel lock, seat covers; guaranteed 100 day service. A bargain at $2,350; now $1,850.

1920 Chevrolet F. B. Sedan.

Refinished, rebuilt, seat covers; worth $1,350; now $1,050.

1920 Oldsmobile Coupe, Repainted.

Cast iron pistons, seat covers; worth not less than $1,350; now $1,000.
The above cars were taken in on new cars.
NORTH SIDE JORDAN-OLDSMOBILE DEALERS,
5206-8 Broadway. Edgr. 3212-3213.
Open Eve., Sunday to 5 P. M.

FIVE BARGAINS

COLE—1916, 7 PASS., $425, TERMS $175 DOWN, BAL. $25 A MONTH.

OLDS—1916, 4 CYL., 5 PASS., $425; TERMS $175 DOWN, BAL. $25 A MONTH.

OLDS—1920, 5 PASS., 6 CYL., $925; TERMS $375 DOWN, BAL. $55 A MONTH.

STEPHENS—1920, 5 PASS., $1,375; TERMS $500 DOWN, BAL. TO SUIT.

OLDS—8-7 PASS., 1919, $750; TERMS $300 DOWN, BAL. $50 A MONTH.

SOUTH SIDE AUTO SALES,
1115 E. 63d-st. Hyde Park 2000.
Open evenings till 10. Sundays 10-5.

CADILLACS

No one ever made a mistake in buying a good used Cadillac. It is the one car that has stood up year after year without criticism. While we buy and sell Cadillacs only, we are not satisfied with just Cadillacs. We pick the cream of them for sale and sell them at bargain prices, plus a real guarantee. We have today:

1920 SPORT, 4 PASS., TYPE 59.
1920 COUPE, 4 PASS., TYPE 59.
1919 TOUR, 7 PASS., TYPE 59.
1919 LIMOUSINS, 7 PASS., TYPE 57.
1918 SEDAN, 5 OR 7 PASS., TYPE 57.
1917 COUPE, 4 PASS., TYPE 55.

OPEN SUNDAY FROM 10 TO 8.
DIXON MOTOR CORP.,
2448 Michigan-av. Victory 4184.

$995

Paige 6-42 light five passenger touring car. This job is a beauty in every respect. Painted a fine dark maroon and runs like a top. Extras include five tires, two bumpers, spotlight, and transmission lock. Seeing this dandy car will convince you it is a bargain.

NORTH SIDE STUDEBAKER DISTRIBUTOR.
SECURITY AUTO SALES,
5100 Broadway. Edgewater 171-172.

$895

Hudson Super Six, late model touring car. This high class car is painted a beautiful deep maroon. Car is equipped with six good tires, motometer, bumper, etc. A great bargain for a man who appreciates good value.

NORTH SIDE STUDEBAKER DISTRIBUTORS.
SECURITY AUTO SALES,
5100 Broadway. Edgewater 171-173.

AUTOMOBILES—GASOLINE.

DEALERS, ATTENTION
CHICAGO'S BIGGEST BARGAINS.

Have six small late model cars that I have just taken in trade and have priced exceptionally low for immediate disposal. Call early and get your choice—these rare bargains will not last long.

$185
takes a model 88 Overland roadster; electric equipped.

$195.
This is a 1914 model Cadillac touring that cannot be duplicated; has electric starter and lighting system and all the latest improvements.

$265.
This Overland has all the improvements of the model being sold today. Call, see it and be convinced.

$295.
Briscoe chummy, seating 4 people. This is the opportunity of a lifetime—don't miss it.

$365.
Chevrolet semi-sedan. This model 490 is the cheapest all season car that has ever been offered for sale.

$385
takes a 1918 model Studebaker, seating 5 or 7 people.

Terms will be arranged on any of the above cars to suit the purchaser's pocketbook or Fords will be taken in trade.

JOSEPH G. GLASER,
Chicago's Largest Used Car Dealers.
Open Sundays and Evenings.
1444-48 S. Michigan-av. Calumet 4214.

REO

1920 Reo 6 cylinder touring car, repainted and rebuilt. Same guaranty as new car. Terms, $400 down, balance in 12 months. Price $1,400.

1920 Reo 6 cylinder sedans and coupes. Mechanical condition perfect. Guaranty same as new car. $700 down, balance in 12 months. Price $2,300.

Also Reo cars and speed wagons in the older models, including touring cars, roadsters, and various styles of speedwagon bodies, from $450 up. These can be purchased on terms of 40% down, the balance in 12 monthly payments.

Packard twin six, mechanical condition A1, body, top, paint perfect. Equipped with new Goodyear cord tires. Terms, $4,000 down, balance in 12 months. Price $1,250.

Nash 1920 sport model, repainted and equipped with new tires. Mechanical condition perfect. This is an exceptional buy. Price $1,200. $400 down, balance in 12 months.

The Reo Motor Car Co. handles its own time paper, therefore you have no excessive interest charges to pay.

REO MOTOR CAR CO. OF CHICAGO, INC.
2501 S. Michigan-av.
Tel. Calumet 6050.
Open Evenings.

Exceptional value IN Used Automobiles

1917 BUICK	$ 550
1918 HAYNES	850
1918 REO	800
1920 NATIONAL	2,000
1920 PAIGE	1,600
1920 COLE	1,900
1920 COLE	2,250
1919 COLE	1,650
1919 COLE	1,850
1919 HUDSON	1,400

MANY OTHERS.
ANY OF THE ABOVE CARS CAN BE BOUGHT ON TERMS SATISFACTORY TO YOU.

Cole Motor Co
2325 MICH.-AV.

D-O-R-T O-ur Prices R-educed to T-en Sixty-eight
(Delivered in Chicago.)

$390 Down, Balance in 1 Year

E. & G. Motor Sales Co.,
117 E. GARFIELD-BLVD. [55TH-ST.]
ENGLEWOOD 613-614.
OPEN EVENINGS AND SUNDAYS.

BUICKS.

1921 5 Pass. Buick Sedan	$2,400
1919 5 Pass. Buick Sedan	1,600
1919 5 Pass. Buick Touring	1,100
1920 3 Pass. Buick Sweetheart	1,250
1918 4 Pass. Buick Coupe	1,250
1920 7 Pass. Lexington	1,200
1918 5 Pass. Stearns Sedan	1,000
1918 4 Pass. Dodge Coupe	900
1920 Oldsmobile Coupe	1,250
1921 5 Pass. Chevrolet Sedan	900
1918 Dodge Roadster	475
1919 5 Pass. Franklin	1,200
1920 5 Pass. Oldsmobile	1,900
1920 7 Pass. Paige	1,500
1920 5 Pass. Paige Touring	1,000
1920 7 Pass. Reo Roadster	1,100
1915 5 Pass. Dodge Sedan	900
1920 5 Pass. Chevrolet, Model F. B.	750
1920 7 Pass. Stanley Steamer	2,000
1920 5 Pass. Elgin	1,500
1918 5 Pass. Kissel	600

CHAS. LANGE & BROS. CO.,
BUICK DISTRIBUTORS,
2623-47 Milwaukee-av. Spaulding 234.
Open Eves. and Sundays. Cash or Terms.

NORTH-AV. MOTOR SALES.
BARGAINS.

Kissel Kar, custom built, 4 pass., 1921 Model	$1,400
Elgin Scout, 1920	850
Apperson, 4 Passenger	750
Oldsmobile 8 cyl., new	1,400
Overland Sedan, 1920	800
Nash Sport, 1921	1,550
Nash Roadster, 1921	1,475
Oakland, 1919	500

Trades or conv. monthly payments.
3305 North-av. Albany 433.

$1,195.00

CADILLAC 8, Model 55, Touring Car. This car is in very fine condition throughout. Is painted a beautiful dark Cadillac blue, all bright parts have been refinished, giving this car the appearance of a new car. Considering general conditions this is a wonderful bargain. Do not miss the opportunity.

North Side Studebaker Distributor.
SECURITY AUTO SALES,
5100 Broadway. Edgewater 171-172.

THIS WEEK'S BARGAINS.

1920 Dorris 7 passenger touring.
Model 22-73 Mercer, special 4 passenger sport.
Model 22-72 Mercer roadster.
1916 Hudson cabriolet.
Phianna town car.
1921 Maxwell, like roadster, demonstrator.
1917 Stearns-Knight 5 passenger touring.
Special Simplex roadster.
1920 Chevrolet TOURING CAR SALES CO.
2317 S. Michigan-blvd. Calumet 4707.

'20 490 CHEVROLET SEDAN

Run very little and in excellent condition; especially priced $625.
1920 Paige, 5 pass. touring $1,095
1919 Willys-Knight touring 925
1920 490 Chevrolet touring 435
1920 490 Chevrolet touring 245

HURLBURT MOTOR CAR CO.,
2326 W. North-av. Armitage 770.

BRING $875 CASH AND DRIVE MY TWIN 6, 7 pass. touring car away; fully equipped; Westinghouse shock absorbers, slip covers, and equipped with 6 35x5 tires and rims; looks good and runs good. 1100 W. Randolph. Monroe 6925.

AUTOMOBILES—GASOLINE.

"What a Wonderful Feeling"

In addition to receiving every courtesy possible, to know that I got the absolute truth about the car I purchased from the Oakland Motor Car Co., and to find that everything they said was substantiated by the car's "performances."

This is an every day comment heard from our customers. If you want the truth and some of the lowest prices on good cars, come down and let us talk it over. Nearly all makes, models, and prices always on hand. Special inducements this week on a few five passenger sedans. Open evenings and Sunday.

Oakland Motor Car Co.,
2426 Michigan-av.
Calumet 5310.

KISSEL

Buick Roadster, 2 pass., light 6, Model D-44, with coupe top and 34x4 tires; in excellent condition ..... $ 450

Maxwell, 1919, 5 pass., overhauled and repainted dark blue; has bumper, wheel lock, and spare tire. Special price 450

Oakland Light Six, overhauled and repainted Brewster green; a wonderful bargain 550

Willys-Knight Sedan, 7 pass., 88-4 cyl. Sleeve Knight motor. Springfield body; Silvertown cord tires 1,000

Mitchell Sedan, 1920, 5 pass., 6 cyl., in A1 condition; has velour upholstery, two bumpers, and heater; satisfactory price.

Kissell Sedan, 100 Pt. Six, All-Year car, overhauled and repainted royal blue, blue velour upholstery; seats 5 or 7 people 1,100

Kissell 6-42, 7 Pass., overhauled and repainted gray; velour upholstery, bumper, heater; also summer top 1,000

Kissel Tourster, 1920, 4 Pass., custom built Six, in first class mechanical condition; has 5 wire wheels and cord tires; Biflex bumper, wheel lock and original paint in excellent condition. Special sale price, cash or terms 1,750

KISSEL USED CAR DEPT.
30 E. 26th-st. J. C. SHEA, MGR. Victory 8383
Open Sunday till 4 p. m.

ATTENTION,
USED CAR BUYERS.

Now is the time to buy a good car for the least money. We have too many on hand and must sacrifice them, regardless of cost. Come in and see these wonderful bargains. It is to your advantage.

1920 Lexington, 5 pass., original paint, 5 excellent tires, wheel lock, bumper and other extras; runs perfectly; $400 cash, bal. $66.50 per month.

1921 Auburn, like new, excellent condition; $400 cash, bal. $66.50 per month.

1920 Stevens, model 84, 4 pass., absolutely perfect; cord tires, bumper; $525 cash, bal. $83.35 per month.

1921 Velie touring, perfect condition; extra tire and tubes; $370 cash, bal. 55 per month.

1920 Chevrolet, model F. B., repainted and overhauled; good tires; looks and runs like new; $250 cash, bal. $48 per month.

1920 Maxwell, just repainted and overhauled; $225 cash, bal. $33.34 per month.

1920 Chevrolet touring, just repainted and overhauled; $175 cash, bal. $30 per month.

1916 Chevrolet touring; runs good; only $195.

Prices on these cars include fire and theft insurance for one year and have our standard thirty day new car guarantee.
MILWAUKEE AVENUE MOTOR SALES,
2051 Milwaukee-av.

Oldsmobile

1919 Chandler; thoroughly overhauled; 5 very good cord tires; repainted a beautiful blue; exceptional bargain; $1,385.

1918 Buick touring, Model E-45; five pass.; 6 good tires; good mechanical condition; real bargain at $650.

25 other equally good bargains of various makes to choose from.

OPEN SUNDAYS AND EVENINGS.
CONVENIENT TERMS ARRANGED.
ILLINOIS OLDSMOBILE CO.,
2035 SO. MICHIGAN-AV.
CALUMET 4229.

JORDAN

WILLYS-KNIGHT COUPE, 4 Passenger, 1917. Wire wheels, cord tires and paint fine. Runs wonderful. A bargain at $550.

CHANDLER SEDAN, 1918. Mechanically excellent and paint fine; good cord tires, slip covers bumper, etc. A high grade, all-year car at only $1,200.

JORDAN 1920 7 passenger Touring. Just overhauled and refinished. Equipped with good cord tires. This car originally sold for $3,250 and today, with car perfect mechanically, looking like new, and only about a year old, you can save $1,500.

Open Evenings and Sundays.

Chicago Motor Car Co.,
INC.
USED CAR DIVISION.
2250-52 S. Michigan-av. Calumet 6070.

USED CAR BARGAINS
STANDARD MOTOR CAR CO.
3301 W. North-av.

1920 5 pass. OLDSMOBILE Little Six, practically new, finest running little six in Chicago.

1920 5 pass. NASH, almost new car was only used a short time and has the appearance of a new car; a very good buy at the price we are asking.

1917 5 pass. BUICK, completely overhauled, a very good buy and will last many years.

1915 5 pass. CHEVROLET sedan. Model 490. 5 new oversize tires, mechanically perfect, priced right.

TERMS OR TRADES.
OPEN SUNDAYS AND EVE.

MOTORCYCLES AND BICYCLES.

NEW 1921 COASTER BRAKE BICYCLES—With electric lights and latest improvements at unheard of low prices; choice of

AUTOMOBILES—GASOLINE.

COLE
AERO EIGHT.
To sell the settlement of an estate, a late Cole Touring Car has been turned over to us to dispose of. Will accept bids and trade in same.
Inspect car at Cole Motor Co., 2325 Mich.-av., Calumet 784, day, or Oak Pk. 8320 eve.
MR. SILVER.

COLE—$1,600 TAKES MY LATE MODEL Aero 8, fully equipped with cord tires, cloth seat covers, spare cord tire, 7 tubes, with seat covers, spare cord tire, 7 tubes, Waltham clock and many other accessories; has run only 10,000 miles and looks like new. Call Canal 784, day, or Oak Pk. 8320 eve.

COLE—WILL SACRIFICE MY COLE AERO 8 Touring Car; latest model; much special equipment; good tires and paint.
MR. WAINMAN,
Dorchester 6864.

CUNNINGHAM—6 PASSENGER TOURING car. Telephone Stewart 1226.

DANIELS SPORT.

DAVIS—late model 6 pass.; one of the most attractive cars on the street; has disc wheels and disappearing fenders. Can be bought at a real saving. Your car in trade.
O'BRIEN BROS. MOTOR CO.,
2101 Indiana-av. Calumet 168.

DAVIS—1921 SPECIAL SPORT; RUN 3,200 miles; guaranteed A1 cond.; many extras; a wonder. Bargain for quick sale. 2049 Sheridan-rd., Evanston. Greenwood 2470.

DIXIE FLYER—ROADSTER 20, DEL. IN fine car same as new, with extras; real bargain for cash. Lake View 4190.

DODGE 1916, $395

Late 5 pass., in good mechanical condition, overhauled and one extra. Studebaker Sales Co. of Chicago, 2030 Michigan-av.

DORT—ORIGINAL FINISH, IN fine condition; also a model 58, overhauled 1920, like new.
Price $395. Terms to dealers.
Inquire Gene Kedzie 4072.

DORT ROADSTER—THIS CAR has been rebuilt and refinished. A bargain.
DARRELL MOTOR CO., 2412 Michigan-av.

DORT—ROADSTER, LATE MODEL, IN fine mechanical condition, $635.
O'BRIEN BROS. MOTOR CO.,
2101 Indiana-av. Calumet 168.

DORT—1920 SEDAN, A1 COND.; NEW tires, extra wheel, 4 doors. Call Superintendent, Monroe 6400.

DORT—TOURING CAR, PERFECT CONDITION, lots of extras; $500, cash or time. Call evenings till 10. 3415 Madison-st.

DORT—TOURING CAR; EXCELLENT CONDITION; must sacrifice cheap, on account of sickness. 1218 Elston-av. Ph. Irving 1218.

DORT—LIGHT 5 PASS. 6 CYL. WILL trade for $200. MRS. MAIES, 4122 Ellis-av.

DORT—CLOVER LEAF ROADSTER; PERFECT condition. 3722 S. Lincoln.

ESSEX TOURING—1921.

Not only few hundred miles; perf. cond.; still factory guarantee; will take car in trade. Ask for Mr. Wright at Packard Motor Car Co., Calumet 3731.

ESSEX—SEDAN. THIS CAR IN FINE CONDITION; all new tires; good paint; bargain; $1,000 cash or terms. 6058 Cottage Grove-av.

ESSEX—SEDAN, LATE 1920; LIKE NEW; good condition; $1,000 cash or terms. 1942 Fullerton-av., rear.

ESSEX—1921 COACH; SELL NEARLY NEW FORD this week. Address K 571, Tribune.

ESSEX—ROADSTER; BEST OFFER TAKES. Phone Sunnyside 6184.

ESSEX—TOURING, 1920; $975. PHONE Irving 8238.

FAIRFIELD—LATE '20, A1 CONDITION. Must be seen to be appreciated. Engle. 9777.

FAIRFIELD—ELECTRIC BODY, $275; START-ER. Edge. 8493; Wab. 9430.

FAIRFIELD—SELL CHEAP; HANDY owner going to Europe; must sell at once. Drive today. Price low.
TOM HAY & SON,
Victory 4260.

FAIRFIELD—TOURING — 1920; LOOKS LIKE new; mechanically perfect; $950. 1924 Monroe-st. West 2866.

FAIRFIELD, 1920, $225; STARTER fine cond.; cash or terms; open car.
2360 S. Halsted, opp. 26th.

FAIRFIELD—TOURING; STARTER; EVERY CONvenience; excellent condition; must sacrifice for cash. 1636 Carmen-av.

FAIRFIELD—ROADSTER; PERFECT cheap for spot cash. 4948 S. Ashland-av.

FAIRFIELD—OVERHAULED—1917; OVERHAULED; good condition; price right. Ph. before 10 A. M. evenings, Franklin, Midway 8787.

FAIRFIELD—SPEEDSTER, CLASSY, 1917 MODel; Call between 6 and 8 p. m. 1414 N. Clark-st.

FAIRFIELD—SEDAN; LIKE NEW; VERY CHEAP. Apt. 419 Stanleigh Hotel, 6800 Sheridan-rd.

FAIRFIELD—TOURING CAR, FOR SALE; GOOD mechanical condition; new tires; $195. Kedzie 450 N. Monticello-av., 2d floor.

FAIRFIELD—SALE—1921 ROAD. 3 MOS. old; new tires, starter, 5 tires; carries spare; $625. 5406 Harper. H.P.3174.

FAIRFIELD—SPECIAL BUILT; BIG CAR, SHIFT on wheel; bargain. Will trade. Take Lib. bonds. 449 W. Madison-st.

FAIRFIELD—ROADSTER—'19; DEM. RIMS; TIRES good; o. k. motor; sacrifice. 4407 W. Madison-st.

FAIRFIELD—SEDAN, LATE 1920; BUMPERS, spare wheel and lock; $4485. 1834 Park-av.

FAIRFIELD—TOURING, GOOD CONDITION; NEW tires; must be sold. 2210 Michigan.

FAIRFIELD—TOURING '20; GUARANTEED; fine shape; bargain. Phone Austin 4417.

FAIRFIELD—TOURING; RUN 5,000 miles; 3 tires; $2,375; EXTRA BARGAINS. Call hurry. 4407 W. Madison-st.

FAIRFIELD—SPEEDSTER—'20; GRAY; CHEAP; must sell. 4407 W. Madison-st.

FAIRFIELD—TOURING; GOOD CONDITION, EXtra spare; $650. Normal 6244.

FAIRFIELD, 1919, STARTER AND DEmountable rims, $525. 4335 W. Madison-st.

FAIRFIELD—'20; STARTER; A1 MECH. cond.; tires, bumper, neutral lock, etc.; real bargain. 6341 Broadway. Shel. 1140.

FAIRFIELD—TOURING; EXCELLENT CONDITION. Must sell this week. 1466 S. Michigan-av.

FAIRFIELD—1921; JUST LIKE NEW; 214 E. 33d. Douglas 6767.

FAIRFIELD—1919; LIKE NEW; GOOD tires; $1,000. 1942 Fullerton-av., rear.

FAIRFIELD—SELL NEARLY NEW FORD this week. Address K 571, Tribune.

FAIRFIELD—ROADSTER; BEST OFFER TAKES. Phone Sunnyside 6184.

FAIRFIELD—TOURING, 1920; $975. PHONE Irving 8238.

FAIRFIELD—LATE '20, A1 CONDITION. Must be seen to be appreciated. Engle. 9777.

FAIRFIELD—ELECTRIC BODY, $275; START

MOTOR TRUCKS.

VIM
Light Delivery Trucks.
Prices Reduced

We have reduced the price on all our rebuilt and guaranteed trucks. Easy terms. Don't buy until you have seen our stock. Also some Fords.

STANDARD STEEL CAR CO.
NOW OWN AND OPERATE
VIM MOTOR TRUCK Co.
1324 S. Michigan-av.
Ask for Mr. Calt.

1½ TON TRUCK
At Less than Cost

We have a new 1½ ton truck shipped us as a sample, and as we are not going to handle these trucks, you can buy this one at less than factory cost. Buda motor, Torbenson axle, and other high grade standard units. 130 in. wheel base.

WE HAVE ONLY ONE—ACT QUICK. CASH OR TERMS.

SIMMONS MOTOR CO.,
2207 MICHIGAN-AV.

GOOD USED TRUCKS.

No Cash Payment Required.

SIX, TWELVE AND EIGHTEEN MONTHS TO PAY.

2 3½ TON INDIANAS.
1 3½ TON AUTOCAR.
1 2½ TON LITTLE GIANT.
1 2 TON MACK.
1 1½ TON INDIANA, LONG WHL. BASE.
1 1½ TON SIGNAL.
1 1 TON COMMERCE.
AND OTHERS.

Fifteen new trucks, 2, 2½, 3½ and 5 ton capacities, built for foreign shipment but orders canceled. See these trucks before buying.

INDIANA TRUCK CORP. OF ILL.
Phone Blvd. 4700. 3840 Michigan-av.
OPEN SUNDAYS.

SPECIAL TRUCK SALE.

Little Giant 1 ton chassis, Continental motor, Timken axle, in A-1 condition; fine tires; a real bargain.....$500

Kissel 1¼ ton chassis, worm drive, overhauled and repainted, good tires, fine condition, late model.....600

G. M. C. 3½ ton truck with fine coal body, cab, Continental motor, good tires; a real bargain.....700

KISSEL USED CAR DEPT.
J. C. Shea, Mgr.
30 E. 26th-st. Open Sunday until 4 p. m.
Victory 8383.

AUTOCAR TRUCKS
REAL BARGAINS

Thoroughly overhauled, refinished, and road tested Autocars which we fully guarantee.

AUTOCAR SALES AND SERVICE CO.
918-925 W. Jackson. MONROE 6930.

DODGE BROTHERS
BUSINESS CAR

Truck bargains. It will pay you to come in and examine these trucks. We guarantee satisfaction.

DODGE BROTHERS BUSINESS CAR ½ ton, panel or screen body.
REPUBLIC, 1½ ton panel body.
VIM, ½ ton panel body.

Terms.

DASHIELL MOTOR COMPANY.
Dodge Brothers Motor Vehicles.
2412 Michigan-av. Calumet 7300.

REPUBLIC
1842 MICHIGAN-AV.

We have 125 used trucks of all makes at exceedingly low prices.

1842 MICHIGAN-AV.

OLDSMOBILE
ECONOMY TRUCK.

Equipped with panel body. This light truck has been used only one year and is in perfect condition. Has been used by a wholesale bakery. Will guarantee this for 90 days same as new. Price $775. Terms, $300 down, balance $50 a month. South Side Auto Sales, 1115 E. 63d-st.

MACK 7½

With 16 ft. stake body, less than a year old; guarantee perfect cond.; some bargain. Come quick, you'll be surprised. Terms. 1510 W. Randolph-st. Monroe 4765.

GARFORD BARGAINS.

1 2 TON HARVEY STAKE.
1 2 TON GARFORD STAKE.
1 2 TON GARFORD CHASSIS.
1 3½ TON GARFORD STAKE.
ALL IN A1 CONDITION. BARGAINS.
GARFORD MOTOR TRUCK CO., INC.
23d and Indiana-av. Calumet 5060.

BARGAINS.

Nash rebuilt 1 ton chassis, guaranteed same as new.
Nash with express body and cab; A1 condition.
Liberal terms. Mr. Radell,
WESTERN MOTOR CAR CO.,
2431 Michigan-av. Calumet 100.

Big Values in Used Trucks.
All Makes—Types—Sizes.
$100 Up. Cash or Terms.
MACK INT. MOTOR TRUCK CORP.
2338 Indiana-av. Calumet 514.
OPEN SUNDAY.

MOTOR TRUCK MARKET.

¾ ton White, express body.
2 ton Nelson-Le Moon, choice of bodies.
1113 W. Randolph. Monroe 4765.

FORD TRUCKS; MOST COMPLETE LINE and best Ford truck service. Large exchange diate delivery; liberal terms; some real bargains. Barnett Sales Co., 1466 S. Michigan. Harrison 7960.

FORD TRUCKS, OVER FIFTY DIFFERENT styles; immediate delivery; also complete line of used, overhauled and refinished; excellent terms; liberal allowance for your old fore buying. 1629 S. Wabash. Calumet 2769.

GARFORD 5 TON DUMP TRUCK WITH steel wheels; looks and runs like new; a real buy at $2,400. GARFORD MOTOR COMPANY, 1164 W. 22d.

EARN $500 CHANGING OLD FORD TO TON truck; great sale new Reeden truck trailers, parts, at 1-3 cost. Act quick. 130 sold in 4 days. WILSON, 1519 S. Wabash.

FORD TRUCK; LIGHT DELIVERY, OVERhauled and refinished like new; years to pay. Barnett Sales Co., 1466 S. Michigan-av., evenings till 9.

HARVEY TRUCKS, ALL SIZES, ALSO BARgains in used trucks, dump bodies, and hoists. 1233 Wabash-av. Service Station. Boulevard 9000. Works, Harvey, Ill.

FARGO ¾ TON DEMONSTRATOR, 12 FT. express body with cab; cost new $1,250; Fargo Motor Co., 1164 W. 22d-st.

FORD TRUCK; 1¼ TON CHAIN DRIVE, stake or open express body; easy payments. Calumet 2769. 1629 S. Wabash.

FORD TRUCK; 1 TON WORM DRIVE, stake or express body; immediate delivery; easy payments; evenings till 9. 1629 S. Wabash.

SAUER—7 TON DUMP TRUCK, GOOD CONdition; terms; must sacrifice. Graceland 6577.

FOR SALE—2 FORD LIGHT DELIVERY trucks; $150 each. Apply 4708 W. Roosevelt-rd., week days.

REPUBLIC—¾ TON WITH EXPRESS BODY. $375, cash or terms. G. H. NUDSON, 2235 S. Wabash.

Hayward—2¼ TO 3 TON; COMMISSION body and cab, rebuilt and retired. $1,400. 28 S. Sangamon-st.

COLUMBIA 2 TON—COMMISSION BODY and cab. $1,000. 28 N. Sangamon-st.

SANDOW 1 TON; COMMISSION BODY. A snap. $700. Harmon Motor Co., 3410 Lincoln.

LITTLE GIANT 1 TON TRUCK, CHASSIS and cab. $450. Haymarket 3410.

CADILLAC TOURING TRUCK EQUIPPED with derrick. 1760 Lunt-av.

FOR SALE—1 TON DUMP TRUCK, used 6 months; bargain. Republic 3761.

STUDEBAKER — LIGHT DEL. TRUCK; closed body; good cond. Lawndale 2492.

CHEAP FORD COMB., $175. 376 N. Hamlin-av. Tel. Kedzie 1950.

FOR SALE — FORD LIGHT DELIVERY truck, in good cond. $150. Engle 2914.

FOR SALE—FORD 1¼ TON TRUCK. BEST offer takes it. Tel. Drexel 3108.

FORD TRUCK, GOOD TIRES; CHEAP. 1957 Orchard-st. Lincoln 7773.

FORD TRUCK; ALMOST NEW; BARGAIN for quick sale. Address K 570, Tribune.

FORD TRUCKS — WORM AND CHAIN drive. Sell cheap. 2411 Milwaukee-av.

STUDEBAKER — 1917, ¾ TON TRUCK; starter and lights; $250. 439 S. Paulina.

FORD—TON TRUCKS—20s; PNEU. TIRES; bargains; $285. 4407 W. Madison-st.

USED MOTOR TRUCK BODIES, ALL SIZES. 1501 W., Lake-st.

MOTOR TRUCKS.

BEST OFFER BY WEDNESDAY NIGHT takes Ford Panel Body Truck, good as new. See Grant Hill.
CONTINENTAL CAN COMPANY, Inc.,
2221 S. HALSTED-ST.

AUTOMOBILES—ELECTRIC.

DETROIT ELECTRICS REBUILT

Give "new car" service.
RENEWED,
REBUILT,
REFINISHED,

Each car carries our new car guarantee.

Also Rauch-Lang, Milburn, and Chicago Electrics.

Prices from $500 and up.

DETROIT ELECTRIC CAR COMPANY,
2416 MICHIGAN-AV. CALUMET 4789.

MODEL 75 4 PASSENGER DETROIT ELECtric; burn off paint job; car equipped with wire wheels, cord tires and is in beautiful condition throughout; price $1,500.

MAGNETIC MOTORS CORPORATION,
DISTRIBUTORS
Rauch & Lang Electrics,
2349 Michigan-av. Doug. 8710.

DETROIT ELECTRIC DOUBLE DRIVE, LATE MODEL; NEW PAINT; NEW TIRES; NEW BATTERY; CAR LOOKS AND RUNS LIKE NEW; PRICE $1,750.

MAGNETIC MOTORS CORPORATION,
DISTRIBUTORS
RAUCH & LANG ELECTRICS.
2349 Mich.-av. Doug. 8710.

1920 MILBURN; ONLY RUN 3,500 MILES; looks like new car; wonderful bargain; price $1,500.

MAGNETIC MOTORS CORPORATION,
DISTRIBUTORS
Rauch & Lang Electrics,
2349 Mich.-av. Doug. 8710.

Milburn Electrics
20 Years Ahead

Fashion Auto Station, Inc.,

Victory 3460. 2015 S. Michigan-av.
Used Milburns, Detroit, and Rauch & Lang.

PRIVATE PARTY HAS ALMOST NEW Milburn light electric; 1920 model, with wire wheels, battery and tires new and guaranteed. Must sell at once. Phone Midway 136.

DETROIT ELECTRIC—LATE MODEL 5 PASsenger; inside last two months this car has had new cord tires, new batteries and been newly painted; will sell or consider gas car in trade. Phone Drexel 3550.

I AM FORCED TO DISPOSE OF 1920 MILburn electric; every appearance of new. A genuine buy for cash or negotiable securities. See dealers. Address O M 383, Tribune.

DETROIT ELECTRIC—FOR SALE—5 PASsenger, 1917 model; used very little; newly painted; pneumatic tires; battery rented. Price $750. Call Austin 3029.

ELECTRICS AT ONE-THIRD PRICE; ANY make or model. HERSEY MACH. & BATTERY WORKS, 918 E. 43d-st. Drexel 6764.

DETROIT ELECTRIC—DOUBLE DRIVE, new batteries, good condition; at a sacrifice; going abroad. Mme. Josephine, 455 Deming-pl.

RAUCH LANG — WILL SELL MY ELECtric for $700 for a quick sale. Address L P 35, Tribune.

CHICAGO ELECTRIC—IN FINE SHAPE. Will sell or exchange for gas car. Sunnyside 5605.

CHICAGO ELECT. 5 PASS., NEW BATTERies, 1st class cond. 40 E. Elm-st.

RAUCH & LANG CAR—3 PASS.; EXTRA set of 4 new tires. 2737 E. 87th-st.

BORLAND ELECTRIC — $300; BAT. AND car like new. 3223 Walnut-st.

AUTOMOBILE LOANS.

$300 TO $100,000
TO LOAN ON AUTOMOBILES.
Correct Rates. Dealers or Individuals.
HARRIS & RODGERS
1426 S. Michigan-av. Calumet 3300.

TENNANT BROS.,
AUTOMOBILE BANKERS.

Your automobile is good collateral for a loan—drive or store as you prefer.
Low rates—financed. Interest 6%.
Ph. Calumet 266. 2447 Michigan-av.

Need Cash? See Us

MONEY ADVANCED ON YOUR CAR IN 15 MIN. SELL SAME IF DESIRED ON 5% commission. REASONABLE CHARGES.
L. S. BOWER, 1240 MICHIGAN-AV.
CALUMET 1800.

MONEY LOANED ON YOUR CAR WHILE you drive it. Purchases financed. Confidential.

NELSON BROTHERS.
1773-1775 Howard-st., North Side.
Rogers Park 8280. Evanston 6642.

IT TAKES ½ HOUR FOR A CONFIDENTIAL LOAN

from 1 to 12 months. We will pay your present loan and make your payments smaller.
S. D. JONAS, 133 W. Wash. State 4849.

MONEY LOANED ON AUTOMOBILES.

CHARGES REASONABLE. NO STORAGE NECESSARY. NO PUBLICITY.
AUTO SECURITIES CO.
1439 McCORMICK BLDG. HARR. 1350.

LOANS

ON MOTOR CARS: quick, confidential and courteous service at a legal rate of interest.

Commercial Guaranty Co.,
11 S. La Salle-st. Phone State 7354.
SEE US FIRST.

Money loans on cars, 7% monthly payments. H. H. KAPLAN & CO., 140 S. Dearborn-st. Central 5278.

LOANS ON AUTOS AT REAS. RATES. Prompt service. Confidential.
New purchases financed.
AMERICAN DISCOUNT COMPANY.
2214 Michigan-av. Calumet 234.

CONFIDENTIAL LOANS WHILE YOU WAIT drive, store or will sell on 5% comm. Open evenings and Sundays; no loan too small, none too large. Chas. L. Gansler, 425 E. 63d-st. Went. 76 and 5731.

MONEY LOANED ON YOUR CARS — PAY BACK AS YOU SEE FIT. CONFIDENTIAL. Automobile Storage Co., 1140 Conway Bldg., Clark and Washington-sts. Franklin 9353.

MONEY ADVANCED QUICKLY WHILE you drive your car; new purchases financed. INVESTMENT SERVICE, Inc.
Room 460, 175 W. Jackson. Harrison 7961.

GARAGES—FOR SALE AND TO RENT

TO RENT—LONG LEASE.
BROADWAY GARAGE,
26,000 SQ. FT. COMPLETE.
IN HEART OF AUTO ROW.
CARRUTHERS & CO.,
800 N. CLARK-ST.
SUPERIOR 1890.

FOR SALE—BARGAIN; BRICK GARAGE; no leases; space for 6 cars; detached; lot 40x40 feet; near 39th and Cottage Grove-av. Johnson, Lyndale 2929.

L. M. SMITH & BRO., 3947 Cottage Grove.

INVENTORY GARAGE SALE — 10 FT. X 10 ft., $120; 18 ft. x 18 ft., $220; delivered & w. lot. Chicago Portable Garage Co., 3059 Grand-av. Phone Garfield 128. Open Sat. and evenings till 8. See our samples.

GARAGES BUILT TO ORDER, 18X18, $278 and up. Send for catalogue and prices. E. BRADBURY & CO., 1403 Marquette Bldg. Phone Central 5105.

WANTED—TO BUY—GARAGE OR AUTO REpair shop. Ph. all day Sunday or after 6 Monday. Stewart 7903.

TWO CAR GARAGES, $169 AND UP. ONE car garages $75 up. MANGER GARAGE CO., 2949 N. Hamlin-av. Jupiter 2017.

10X16, $130; 16X18, $200.
DUFFY PORTABLE HOUSE CO.,
4307 W. 24th-pl. Lawndale 1877.

FOR SALE—GARAGE BUILDING, N. W. Side; just being completed; will hold 70 cars. Address O J 120, Tribune.

WANTED TO RENT—GARAGE FOR SINGLE car near Sunnyside and Hazel. Phone Edgewater 6068.

GARAGE BUILT ON YOUR OWN LOT, $170. Phone Normal 8203.

GARAGES BUILT, $110 UP; PORTABLE OR perm. Ph. Stew. 5290. CARLSON, for est.

TO RENT—NEW BRICK 4 CAR GARAGE; good driveway. 1719 W. 18th-st.

TO RENT—SPACE FOR CARS. TRUCK shop, 2226 Indiana. Calumet 1119.

PRIVATE BRICK GARAGES BUILT TO ORder. Call Normal 2326 for estimate.

TO RENT—PRIVATE GARAGE, 823 DAKIN-st. Phone Well. 7135.

TO RENT—6 CAR GARAGE; FINE LOCAtion. 3546 N. Clark-st.

MOTOR TRUCKS TO RENT & WTD.

HARVEY TRUCKS, ALL SIZES, FOR RENT or sale. Salesroom 1233 Wabash-av. Service Sta., phone Drover 9000, Works, Harvey, Ill.

WANTED—CONTRACT OR JOB HAULING; ton truck; owner drives. Al. Lindholm, 3730 Maple Sq. Ph. Lake View 6283.

WANTED—HAULING FOR 3¼ OR 5 TON truck. Owner drives. Ph. Republic 4078.

HAULING WANTED FOR REO SPEED wagon. Phone Main 830. Mr. Engler.

AUTO TIRES.

100,000 TIRES
Standard Make
MUST BE SOLD AT ONCE,
65% OFF COST.
SEND NO MONEY.

Our tremendous surplus stock of tires must be sold at this big sacrifice in prices. These standard make tires are practically new, only used on demonstration cars. Not to be compared with double treads or seconds. Thousands of motorists use our tires exclusively because they get up to 6,000 miles out of them. Take advantage of this exceptional offering and stock up a whole year's supply.

BUY NOW. These prices are thinning down our stock.

Size.	Fabric.	Cord.	Size.	Fabric.	Cord.
30x3	$ 5.75	$1.75	32x4½	$11.75	$2.85
30x3½	6.75	1.95	34x4½	12.00	3.00
32x3½	7.50	2.15	35x4½	13.00	3.15
31x4	8.50	2.25	35x5	13.50	3.50
32x4	9.50	2.40	36x4½	13.50	3.40
33x4	10.50	2.50	37x5	14.00	3.75
34x4	11.25	2.60	30x4	16.00	4.00
32x4½	11.50	2.75			

Tubes are all fresh, high grade rubber, guaranteed for 1 year. State whether S. S., cl., plain tread, or nonskid is desired.

BUT SEND NO MONEY.

We will ship your order subject to examination on delivery. A special discount allowed on orders cash in advance. Order now while prices are down to rock bottom.

TODAY! CALL OR WRITE!

KLASS-WORTH COMPANY,
DEPARTMENT B,
3033 S. Michigan-av.,
Chicago, Ill.

Standard Tires
Less than One-Half Price
Send No Money

Don't miss this chance to cut your tire cost in two and get a reliner with each tire FREE. We ship C. O. D. on approval. Standard Goodyear, Goodrich, Firestone, Mason and other adjusted tires, in excellent condition and your money back if you don't like them. They can readily be guaranteed for 5,000 miles. So sure are we you will like these tires that we request no deposit in advance. These are not sewed together tires known as the double tread and reconstructed tires.

SEE THESE LOW PRICES.

Sizes.	Tires.	Tubes.	Sizes.	Tires.	Tubes.
28x3	$4.95	$1.25	34x4	$8.50	$2.50
30x3	5.25	1.50	32x4½	9.60	2.75
30x3½	6.25	1.65	34x4½	9.25	2.95
32x3½	6.75	1.75	35x4½	9.65	3.15
31x4	7.75	1.95	36x4½	9.95	3.25
32x4	8.25	2.10	35x5	10.50	3.45
33x4	8.25	2.40	37x5	10.75	3.65

Remember, a reliner free with each tire. When cash is sent with order 5 per cent discount is allowed. Examine—Judge for yourself. If not satisfied, return goods at our expense. Specify straight side, clincher, non-skid, or plain tread.

CLEVELAND TIRE AND RUBBER CO.
3104 Michigan-av., Chicago, Ill.

DEALERS

ARE YOU IN THE MARKET FOR HIGH GRADE STANDARD TIRES AT THE RIGHT PRICE? IF SO, WE HAVE A FEW RELOADS OF FABRICS AND CORDS AT PRICES WORTH CONSIDERING; ALL OF OUR TIRES HAVE THE NAME AND SERIAL AND ARE WRAPPED IN THEIR ORIGINAL PAPER WITH THE FULL FACTORY GUARANTEE. 6,000 MILES THE FABRIC, 10,000 MILES THE CORD.

THESE PRICES WILL CONVINCE YOU:

Size.	Fabric.	Cord.	Size.	Fabric.	Cord.
30x3	6.40	.....	32x4½	17.00	27.64
30x3½	7.50	.....	33x4½	18.00	29.00
32x3½	9.65	18.10	34x4½	19.00	29.15
31x4	11.20	.....	35x4½	19.40	29.97
32x4	13.45	23.02	36x4½	19.60	.....
33x4	14.15	23.70	35x5	.....	34.04
34x4	14.45	24.34	37x5	21.00	35.80

3 inch, $1.19; 3½ inch, $1.35; 4 inch, $1.79; 4½ inch, $1.90; 5 inch, $2.05.

YOUR TRIAL ORDER GREATLY APPRECIATED. MAIL ORDERS FILLED WITHOUT DEPOSIT.

DAVIS TIRE CO.
WHOLESALERS AND JOBBERS.
3407 Ogden-av. Open Sunday. Rockwell 5026.

AUTO TIRES—YOUR BEST OPPORTUNITY to buy such well known standard make tires as Gillette nonskid first, balloon, semi-important reasons; cheap rent; steam heat, with living rooms; price $1,900. 2325 Montrose-av., between Lincoln and Western.

AUTO SALES AND PAINTING—W. SIDE. Guar. $1,200 to $1,800 mo. profits. Rent low; 3 rooms. Bargain. Address B H 591, Tribune.

AUTO TIRE AND ACCESSORY STORE—LOcated in heart of Auto row; busy location; cheap rent; partners disagree; act quick. Address L P 47, Tribune.

AUTO REPAIR SHOP WITH EQUIPMENT and tow car; must leave city on account of health or good partner accepted. Call Graceland 1910.

BABY SHOP—FOR SALE—WELL PAYING; ill health. 126 W. Western-av., Muskegon, Mich.

BAKERY AND DELICACY.

Big paying cor., thick, settled work, class neigh., South Side; good fix. and complete bake shop; cheap rent for sleg. cor. store bake shop and liv. rms.; good lease; big money maker for any one. Will sell all for $1,800 and give part time; fully worth dble. Call Sunday all day. 6459 Rhodes-av., cor. 65th-st., 5 blks. west of Cottage Grove-av., nr. White City.

BAKERY HOME AND LUNCH ROOM; GOOD PAYING business; in excellent location; must be sold on account of health. 957 Grace-st.

BARBER SHOP AND FIXTURES—CASH OR easy payments. EMIL J. PAIDAR CO., 1129 N. Wells-st. Phone Superior 7212.

BARBER SHOP—4 CHAIRS; 1ST CLASS fixtures and location. 1554 E. 63d-st.

BATTERY REPAIR AND ACCESSORY Business—For Sale—Town of 3,500, within 100 miles of Chicago, doing good business; have other business, so must sacrifice. Address L P 11, Tribune.

BATTERY AND AUTO ELECTRIC STATION in Lake County—Large building, drive-in service room for 20 cars, living apartment; clearing $1,000 monthly; $7,500 cash. Address L L 25, Tribune.

BATTERY AND IGNITION SERVICE STATion—best S. Side location; space for 3 cars; leaving city; must sacrifice. Owner, 4014 Schubert-av. Phone Albany 9443.

BATTERY STATION EQUIPMENT FOR sale cheap. 4834 W. 22d-st., Cicero.

BEAUTY PARLOR—40 MILES FROM CHICAGO; well established, paying business reason for selling, party leaving town. Address L 526, Tribune.

BEAUTY PARLOR — EXCELLENT LOC. Clears $300 monthly; bargain. Chicago Business Exchange, 327 S. La Salle-st.

BEAUTY SHOP FOR SALE—EXCEL. LOCAtion; well equipped. Address O O 531, Tribune.

BEAUTY SHOP—LOOP; SAC. $700 OR TAKE partner or mgr. Address M 266, Tribune.

BLOUSE AND CORSET SHOP—GOOD WEST Side location; terms cash. Austin 5256.

CANDY AND CIGAR STORE—WANTED—Best $900 or $400 will buy with living room. Rate to 4646 W. Chicago-av.

CANDY AND ICE CREAM PARLOR—GOOD location, 1519 E. 63d-st.

CAFETERIA!

North Side; 186 seating capacity; 3 meals, doing excellent business. Terms. ROSENBERG & LURIE, Rm. 201, 108 W. Jackson-blvd.

CAPITAL — EXECUTIVE DESIRES CONN. with rated going concern as off. mgr.; credit must be above reas.; can make some investment now, more later. Address M 72, Tribune.

CAPITAL AND SERVICES—CAPABLE BUSIness man will furnish up to $10,000 for sales promotion of extensive meritorious patented article. Address L P 28, Tribune.

CIGARS, CIGARETTES, CONFECTIONERY, Ice Cream Parlor—Best cor., N. W. Side, opposite new $2,000,000 high school; sell important reasons; cheap rent; steam heat, with living rooms; price $1,900. 2325 Montrose-av., between Lincoln and Western.

CIGARS, CANDY, ICE CREAM, COLD Drinks, Stationery and Novelties Store for sale—With modern 4 rm. flat. 2743 N. California-av.

CIGAR STAND CONCESSION FOR SALE—In modern hotel; no rent; good bus.; rare opp. Phone Franklin 76. Tribune Bldg.

CIGAR, CIGARETTE, CANDY, ICE CREAM and Stationery—Corner store doing good business. 1735 Lawrence-av. No dealers.

CLEANING AND DYEING PLANT FOR Sale—Modern plant; motor power washers, extractors; under ground system, tumbler, delivery trucks; A1 shape; bldg. and all go; $10,000. Address L P 17, Tribune.

CLEANING STORE—FOR SALE—AT 1527 E. 69th-pl., nr. Stony Island-av.

CLOAK STORE — FOR SALE — LOCATED on best outlying business street in Chicago; modern front; beautiful living rooms; favorable lease. Will sacrifice. Address O O 559, Tribune.

CLOTHING FACTORY OR SALE—FULLY equipped; capacity 250 suits per day; now in operation. Address K 139, Tribune.

COMPLETELY EQUIPPED FACTORY FOR rebuilt tires; capacity 1,000 tires per wk. Rubber mixed before one month. Immediately; value $30,000; will take $19,000 for quick sale; terms $2,000 cash, balance easy terms. Address L L 35, Tribune. Wonderful opportunity to secure established business. Orders coming in daily. Address K 62, Tribune.

CONFECTIONERY STORE—TRANSFER COR. OF 47TH AND HALSTED-STS.
Confectionery Store—Sheridan-rd.; up to date; bargain.
Confectionery store—Est. trade; long lease. Busy South Side cog.
Confectionery store—Modern; very low rent.
Restaurant—In the center of the loop; modern; big business.
Restaurant—Good location; long lease; reas.
Flower Store—On busiest corner; very low rent.

HOOL REALTY CO.,
111 N. Dearborn-st.

CONFECTIONERY — COMBINED WITH Sweet Shop and Tearoom, serving light lunches; doing good business; sickness necessitates sale. Come and see it. 232 E. 51st-st. Consider trading for farm near Chicago.

CORRESPONDENCE SCHOOL — 15 Y. lease. D. F. Chills, 127 N. Dearborn.

COAT SHOP—FOR SALE — COMPLETE; able to turn out 200 a day; Northwest Side. Address O 490, Tribune.

CONFECTIONERY FOUNTAIN — GOODIE Grade—In Evanston; $500 underpriced; $3,000, half cash. 1579 Maple, near Davis.

CORSETS, LINGERIE, AND WAIST DEPT.—In large department shop in Stevens Bldg. Address O O 617, Tribune.

DELICATESSEN, LIGHT GROCERY. Cigars, ice Cream—For serious reasons must sell this money home investment, thickly settled American neighborhood; cheap rent, with modern 4 rm. flat; large stock and modern fixtures; sacrifice all for $1,450; this is a snap for a moneymaker for lady or man and wife. Call quickly. 1653 N. Leamington-av.

DELICATESSEN—ONE OF THE BEST ON S. S.; have a large stock with the latest style fixtures; on account of very serious reasons will sacrifice all for only $1,250; very cheap rent for store, with living rms.; moneymaker for lady or man and wife; satisfactory trial to reliable party. Call quickly. 4330 Cottage Grove-av., nr. Drexel-blvd.

DELICATESSEN, HOME BAKERY—ONE OF the best stores S. S.; very heavily stocked with the finest brand of goods; elegant fixtures; very cheap rent, with good living rms.; must be sold at a big sacrifice, $1,250 for all; also furniture for sale. 5725 Wentworth-av.

DELICATESSEN, GROCERY—LOC. ON ONE of the busiest streets N. S.; does a very large cash and carry business; no delivery or credit; very large stock with very latest style fixtures; rent $75; 3 rms. living rms. are much more; cheap rent with good living rms. Call quickly. 2591 Fullerton-av.

DELICATESSEN AND LUNCH ROOM—828 S. 43d-av. Phone Lawndale 1877. Drexel. 110 flat bldg. going up on corner; 5 living rooms and bath in rear of store; rent $45 mo.; 2 yr. lease. Phone Kenwood 9760. Best offer takes it.

DELICATESSEN AND GROCERY — DOING fine business; large neighborhood, complete stock; fixtures and location; large quick sale; living room in rear; reason for selling, leaving city; must be seen to be appreciated. Cheap rent. 2042 N. Halsted-st.

DELICATESSEN—GOOD LOCATION; FINest of fixtures; heavy stock; liv. rms.; will sacrifice; rent $30. 6403 Wentworth-av. Englewood 7217.

DELICATESSEN AND GROCERY FOR SALE —Just decorated; living rooms in rear; good location, old stand, heavy stock, 5 year lease; rent $50. 942 E. 55th-st.

DELICATESSEN AND GROCERY FOR Sale—Good location; doing fine business; must be seen to be appreciated. Call at 5002 N. Kedzie.

DEL. AND GROC. WANTED—COMPL. FIX., fresh stock; must show the bus.; reasonable; some cash and 2 yr. lease; clear lots; no agents. Address M 281, Tribune.

DELICATESSEN AND GROCERY—IN FINE location modern fixtures. 217 N. Homan.

DELICATESSEN—1ST CLASS, DOING GOOD business. $2,300. 181 N. Cicero-av.

DENTAL OFFICE—FULL 2 CHAIR EQUIPment; cost $2,500; corner; rent $20; ran $9,000 last year; sacrifice for $900. 26 Foxst., Aurora, Ill.

DENTAL OFFICE—WANTED—MUST BE good location with established practice. Address G P 525, Tribune.

BUSINESS CHANCES.

DENTAL OFFICE—FOR SALE—W. S. TRAN. corner. Address M 81, Tribune.

DRESS FACTORY—FOR SALE—IN LOOP; best daylight, including salesroom suitable for ladies' ready to wear; best opportunity. 214 S. Wabash-av., Room 300.

DRESS MANUFACTURER WANTS MAN OR lady partner, who is familiar in same business; must invest not less than $5,000. 144 S. Wabash-av., Room 300.

DRUG STORE—FOR SALE—MUST BE SOLD on account of ill health. Sales last year $16,000. Will sacrifice for quick sale at $9,000. Address L L 25, Tribune.

DRUG STORE—SHERIDAN-RD.; BIG Bargain; less than invoice. Price $40,000. KRONE & DEDICH, First National Bank Building.

DRUG STORE; GOOD LOCATION ON WEST Side; can be bought at moderate price on terms. Phone Rockwell 6356.

DRUG STORE — WILL SACRIFICE ON ACcount of leaving town. Doing fair business. 496 Milwaukee.

DRUG STORE—NORTH SIDE, ON TRANSfer corner; average over $100 a day; $10,000 cash; terms. Address M 338, Tribune.

DRUG STORE—$5,500, ON THE SO. SIDE, for $3,000; corner; cheap rent; long lease. Ph. Hegewisch 9739.

DRUG STORE FOR SALE—NEW, UP TO date; cor., on car line. Ph. Englewood 7217.

DRUG STORE—FOR SALE—ON ACCT. OF sickness. No brokers. Price $3,500. Address Druggist, 400 Collins-st., Joliet, Ill.

DRUG STORE—AVERAGE $55 TO $60 daily. S. Side corner; $9,000. Hyde Park 7121.

DRUG STORE—NORTH SHORE CORNER; bargain; no brokers. Phone Randolph 598.

DRY GOODS STORE—ON ONE OF CHGO.'S busiest thoroughfares; located in vicinity of 63d and Halsted-sts.; corner location; rent very cheap; cash required, between $4,000 and $5,000; will only deal with principals. Phone Wentworth 5238 for information.

DRY GOODS STORE—WANTED—DOING $500 to $800 weekly; any part of city. Address L 352, Tribune.

DRY GOODS STOCK AND FIXTURES FOR sale; to be moved; lease expired. Make offer. 1218 E. 55th-st.

DRY GOODS AND LADIES' WEARING APparel store. 4728 S. State-st.

DRY GOODS—MEN'S FUR. EST.; FINE bus. pd. for. S. S. Address L 422, Tribune.

DRY GOODS STORE — GOOD PAYING FOR sale. 3045 Armitage-av. No agents.

ELECTRICAL CONSTRUCTION BUSINESS—Clearing $10,000 year.
Established several years. Cheap rent. Can show statement of profit.
Good reason for selling.
Address O P 66, Tribune.

EXPRESS AND COAL BUSINESS FOR SALE —Good paying, in good location; have 1920 Ford truck as good as new, with steady hauling. Call Seeley 972.

FACTORY—3,800 SQ. FT. AND switch track in state of Indiana; price $5,000; population 9,000. INDUSTRIAL LOCATING AGENCY AND LOAN CO., 1619 Ashland Blk. Ph. State 8984. Chicago, Ill.

FORD TRUCK FOR SALE WITH FISH and vegetable route; making over $50 a week; sacrifice, $375. Living quarters.

FORD TRUCK, PANEL BODY, WITH CONtract. Address K 552, Tribune.

GARAGE SACRIFICE.

For Sale—Will dispose of my well paying garage business and 8 year lease for $6,000 cash; 65 car cap.; battery sta.; machine shop; fully equipped, and profitable. Will not be necessary to invest from $3,000 to $5,000 for ½ interest.
Write for personal interview or phone for an appointment between 10:00 and 2:00 p. m.
CHARLES LEDERER.
1227 Manhattan Bldg. Phone Wabash 4061.
831 S. Dearborn-st.

GARAGE—125 CAR CAPACITY; HIGH CLASS LOCATION, $15,000 CASH, BALANCE TERMS. PHONE MIDWAY 26.

GARAGES—FROM 50 TO 150 CAR CAPACity, North, South, and West, to suit purchaser. Real money makers in fine locations. Will give terms to suit. Come in and see us. Will be glad to show you. Garages including buildings all over city. See P. J. MANUSOS, 3138 Armitage-av.

GARAGES—FOR SALE—FROM 40 TO 100 cars, dividend payers, long leases, low rent. We hold options on 5 choice locations in exclusive neighborhoods; will build on long lease or time payment plan.
BLAND & EMERY.
1751 Monadnock Block.

GARAGE—120 CAR CAPACITY; WEST; 8 year lease; large income.

GARAGE 100 car, for rent; 15 year lease; best location, Broadway.

Garage, 80 car, South; rent $200; long lease; terms to suit. See
J. S. Lewis, 25 South Dearborn.

GARAGE AND SALES BUSINESS FOR for sale—Authorized Ford sales and service, located on main highway between Chgo. and Elgin; about 20 mi. west of Chicago, in fine brick building on which long lease can be had. Business, stock and equipment, about $8,000. Address L L 465, Tribune.

GARAGE—FOR SALE — GOOD BUSINESS. Good reason for selling; 18 car cap.; 60 mi. N. W. of Chicago; $5,000; 2 yr. lease; rent $50 mo. car and house. Address H 181, Tribune.

GARAGE, REPAIR SHOP—FOR SALE, INCL. bldg., 75x125; equip.; on N. W. S.; Price $40,000. $10,000 cash. Address M 400, Tribune.

GARAGE, FEED STORE, COAL AND IMplement Business—For Sale—In a small town. For information inquire of W. J. NELSON, cor. Clay and Cedar, Muskegon, Mich.

GARAGE—BARGAIN. HIGH CLASS, VERY profitable and fully equipped repair shop; good Northwest Side location; bldg., 75x100. Address O O 371, Tribune.

GARAGE—FOR SALE—100 CARS; ELEgant income; cash basis only; bargain. Address K 146, Tribune.

GARAGE—SOUTH SIDE, GOOD LOCATION. Good lease; worth investigation. Address P. O. Box 91, Chicago.

GARAGE AND REPAIR SHOP FOR SALE—On Armitage-av. 1846 Humboldt-blvd., 1st.

GARAGE WANTED FOR 120 A. DAIRY chicken farm. Address K 354, Tribune.

GENERAL MERCHANDISE BUSINESS, at sacrifice for cash. 2920 S. State.

GENTS' FURNISHING—OLD EST. STAND; good loc. Address L 538, Tribune.

GROCERY AND DELICATESSEN—ONE OF the best on the Northwest Side; have a large stock, with modern fixtures; living room in rear; good reason for selling. 3149 Irving Park-blvd., near Kedzie.

GROCERY AND MARKET—FOR SALE—Good business location; corner store; good reason for selling. No dealers. A real chance for live business man. 4200 Cottage Grove.

GROCERY AND FRUIT STORE FOR SALE—Good; no competition; nice living rooms; for information apply to Grossfeld & Roe Co., Randolph and Green-sts. C. Mulaik.

GROCERY AND DELICATESSEN — FOR Sale—Good

Chicago Sunday Tribune.
THE WORLD'S GREATEST NEWSPAPER
PART SIX AUGUST 7, 1921.
Fashions Beauty Contests

SOME NEW DESIGNS FOR THE LINGERIE-SMITH

by CORINNE LOWE

This department appears every day in The Daily Tribune.

NEW YORK.—(Special Correspondence.)—Some of us who are what David Graham Phillips calls "born women" take to making lingerie like ducks to water. Other of us less gifted sisters take to it like a duck to land—that is, when there isn't anything better to do. And there are a few obdurate swivel chair warriors who won't sew under any circumstances.

Even among the two latter classes, however, the Linger(ie) Longer Lucy movement is gaining fresh converts every day. The truth of it is that never were undergarments and negligees easier to make, and never, too, were they quite so appealing of feature. This—together with the economical appeal of hand made lingerie—and this is always strong—has got the fleet of armchairs on the summer hotel piazza into concerted action. And today if you can't swop a new camisole or nightgown design with your neighbor you feel as homeless as does the resort visitor who has never had an operation nor a bucking thyroid gland nor a case of molar toothing.

Among the midsummer currents in lingerie may be mentioned first of all the use of appliqued motifs. If you are that kind of woman you may make yourself a set of black georgette with white flower motifs of self material set on with black thread. Right here, indeed, let me say that a black and white wave has passed over our undergarments, and one finds many sets in many exclusive shops that look like a game of dominoes.

At the left upper section of the page you will find a set that invites such appliqued motifs as I have just mentioned. For, instead of the French knots of blue introduced on this rose colored voile set of nightgown, camisole, and step-in drawers, one might effectively place appliqued motifs of voile, georgette, or the blue ribbon which binds the garments. As it is, however, the dots are extremely dainty, and there will be many who prefer them to the more garish and unusual decoration.

This set in itself is sufficient to prove the vogue of the simple tailored undergarment. We are all for severity of line this year, and our anti-bunchy, anti-fussy mood is reflected again in the nightgown and chemise pictured at the top center of the page. In the nightgown we find the V-shaped neck which is a feature of so many present day models and which is rivaled only by the rectangular line. The material used here is pale pink handkerchief linen trimmed with the white net footing that is encountered so often now on silk, linen, and cotton models. It is administered here with a buttonhole stitch in white, and exclusive possession seems to be assured by the fact that the wearer's name is embroidered in white at the left side of the gown.

"If I could only be a convalescent without being sick," cried a friend of mine the other day, pausing before one of the new and charming bed jackets of this summer's vintage. Her wish, although almost as fantastic as that of the heroine who "would have loved to be a grandmother if she only hadn't been obliged to be a mother first," makes some claim upon our sympathy. However, a consoling view of the situation lies in the fact that these feminine bits of apparel do not obligate us to be convalescents. They are delightful for lounging about in our rooms and for the occasional Sunday morning when we have breakfast in bed.



Second from the right at the top of the panel is one of these garments carried out in two layers of rose chiffon. The darker tone placed underneath is turned back at neck and sleeves and the edges are picoted. A nightgown matching this jacket which is found at the right of the page is developed along the plain, simple lines of which I have spoken. It, too, is made of the two layers of chiffon, and worn with the jacket provides a substitute for the negligee proper.

More robust in conception and echoing faintly the Road to Mandalay is the gold figured black foulard second from the right below. This is bound with black satin, cut out quaintly at the top of the sleeve and finished with black silk tassels. A cap to match becomes, through its two crossed petal-like pieces in the back, quite piratical in suggestion.

The camisole joined to the step-in drawers seems to be one of the favored versions of subconscious dress. Yet another representative of this ilk is found at the lower right. Here the material is the white batiste, ever dear to the heart of the fastidious woman as was the plaited white cambric shirt to that of the old fashioned gentleman, and the trimming consists of insertion of valenciennes.

But, in spite of the popularity of the step-in chemise, the bloomer squad is by no means depleted. The bloomer is, in fact, a hardy perennial, and there is a large number of women who never think of varying their camisole and bloomer combination. For the bloomer addicts we show at the lower left a set of white radium trimmed with lace.

The same old materials are doing duty in the lingerie field. Crepes are particularly strong. So is radium, and many of the newest garments are made of crepe with radium finish. Speaking in general, it may be said that embroidery is much less luxuriant than usual. On the other hand, frequent use is made of a heavy darning stitch particularly effective when appearing in a double row. Even newer than this—in fact, it is one of the novelties of the season—is the hand crochet stitch. Laces—filet, Blanche, valenciennes, and other weaves—all have their adherents, but, as is the case with embroidery, this ornamentation has been partially eclipsed by the present cry for simplicity.

In looking over all the midsummer lingerie one is impressed by the slavishness of the models to the dress styles of the season. Gone are the good old days when a chemise or a nightgown could have a mind of its own, when we wore any kind of an old petticoat under our frocks. Conformity is the rule, and so we behold during the course of our review one garment after another echoing the bloused corsage and the fullness of skirt concentrated at the sides.

We are all tempted to linger (ie) longer, Lucy, when we can linger as pleasantly as in the bed jacket of two layers of rose chiffon accompanied by nihtgown of the same fabric found at the upper right. Below this another jacket is conducted in black gold figured foulard bound with black. At lower right a white batiste step-in chemise of white batiste is trimmed with Val insertion, while opposing it, at the lower left, that popular lingerie material radium is developed into lace trimmed bloomers and camisole. The favored V-shaped neckline nightgown is represented in the upper center by a gown of pale pink handkerchief linen finished by white embroidery and by bands of white net. The chemise is made to match. Finally, at the upper left, a step-in chemise of rose color voile, bound in blue linen and trimmed with French dots of blue, is echoed in the nightgown.

Nor is this all. Frequently the material of our undergarments is selected with as much direct reference to the gown as is the garage to our house. Nothing illustrates this tendency more forcefully than the present vogue of the princess slip. Although this garment has long been highly esteemed by our French sisters, we democratic Americans have had no more respect for the princess slip than we have had for the princess anybody else. This summer, however, the well dressed woman makes a point of such correct foundations, and this undergarment is carried out in crepe de chine radium, crepe meteor, handkerchief linen, and organdy to wear with costumes of corresponding material. What is more, the color of these slips is either matching or blending.

Another instance of the way in which our lingerie has been involved in the dress game is the special sports variety that has recently made its appearance. Chemises and camisoles and bloomers, long content to sit on the bleachers and watch the colors play, can no longer be regarded as innocent bystanders. No, indeed! Not when you find them carried out in crepe with applique flowers of gay color or else in men's silk shirting with a festive stripe running through their surface.

I know a woman who says she would be a better and a nobler woman if only she didn't have shoulder straps on her lingerie. These do often create a sort of fret in our souls, and it is pleasant to note the innovation for sports wear which renders them less irritating. Elastic shoulder straps have now been tried out on lingerie for sports wear, and these combine with elastic insets under the arms to give to the player of golf, hockey, or tennis a soothing sense of freedom joined with an even more soothing assurance that her straps are not slipping down over her arms.

As to negligees, these reflect even more than does lingerie proper the whims of the mood. Extremely late models are made, for instance, with the wide armhole and wide sleeve of the Jenny gown. Others attain grace through the popular back and sleeves noted in more formal costumes.

CHAS·A·STEVENS & BROS.



Our August Sale of Furs

Offers the Newest Fur Modes at the Lowest Prices in Years

NEVER has our August Fur Sale had such a large response the initial week—but then, never before have we presented such a wealth of beautiful garments at prices so low. So discriminating and so fortunate were our purchases that you have your choice of the most luxurious furs, developed in the smartest fall and winter garments, at prices that are much lower than will prevail after this month.

All the new dictates of Fashion are evidenced in this wonderful collection—the Tuxedo front coat, the wrappy coat, the new straight line effects, handsome jewel girdles and exquisite linings. They are developed in the favored furs —Mole, Hudson Seal, Squirrel, Karakul, Mink, Stone Marten, Hudson Bay Sable, Blue Fox and Pointed Fox, Fitch, etc. Whatever your fancy in furs, you will find it here at a tremendous saving.

Furs purchased now will be held storage free until Nov. 1.

Three Noteworthy Specials

Stone Marten Chokers

One-Skin Scarfs

$36.00

One of the smartest fur chokers this season is the Natural Stone Marten Scarf. These one skin scarfs are truly wonderful values at $36.

Alaska Fox Scarfs

All popular shades

$60.00

One of our most opportune purchases is this group of Alaska Fox Scarfs—for the Fox Scarf is to be extremely popular this Fall. In all the desired shades. They are now only $60.00.

Hudson Seal Coats

36 Inches long—Combination Collars and Cuffs

$295.00

One of the best values of the August Sale is these smart Hudson Seal Coats. They are 36 inches long and have collars and cuffs of contrasting fur—Skunk, Squirrel or Beaver. Coats of the same quality would have sold last year for $550.

Fur Section—Fifth Floor.



The New Autumn Frocks

Any color—just so it is black—seems to be the verdict of the Autumn frocks. Still adopting crepe as the favored material, they show numerous innovations in line and trimming.

Many attractive new dresses are arriving daily—and are specially featured at $45 to $85. These include models suitable for afternoon and daytime wear.

Simplicity is the charm of this smart Honeydu Crepe Frock. Widely sashed and with three-quarter length sleeves, a striking effect is obtained by an entire slip of contrasting color Canton Crepe.

Paris speaks with favor of Crepe Nusette, which lends itself fascinatingly in this lovely frock. Graceful side panels and soft silk embroidery of contrasting color rival the long crepe chiffon sleeves in smartness.

Something Different in Millinery

These new Sports Sets are one of Fashion's latest whims. This one consists of a smart white wool hat and scarf, richly embroidered in black chenille—a set that will dashingly complete your costume. The soft, high crowned hat has a wired brim which may be adjusted to one's fancy.



Handy Pocket Bag

There is much satisfaction in knowing that you have a really secret place in which to keep your coins—and that is the surprising feature of these new bags. They come in different styles and sizes—black pin seal, brown spider calf and black and brown plain leather—silk lined—$5.95.



Neckwear

A final touch to the costume is the result of a dainty collar or vest set and the new net guimpes with sleeves so essential to the sleeveless dress are here in numbers. Also a wide selection of vesting and banding in real lace patterns.

Net Guimpes, Special

$1.95 to $2.50

Organdy Collar and Cuffs

$1.75 to $4.50

Hosiery

For your white costume, for your black costume, for your every costume, Stevens' hosiery comes first in style features and durability. These items offer some special values.

Tricot Silk White Lace Hosiery in several attractive stripe patterns, per pair, $3.50.

Black and White Lace Hosiery in new Fall designs from leading manufacturers is now on display. $4.50 to $15.00 per pair.

Black, Brown and Gray All Silk Hosiery in good quality silk, with interlined tops and soles to assure satisfactory wear, are $2.85 per pair.

White Sport Hose come in lisle and cashmere in several ribbed designs desirable for outdoor sport wear, 75c to $1.95.



Gift Suggestions

What could be more alluring to purchase than delightful toilet accessories such as rare perfumes in festive bottles and decorative incense burners? Below are quoted some characteristic items.

Imported Perfumes in fancy bottles and boxes, any of which would make a most acceptable gift. $1.00 to $32.50.

Fancy Silk Vanity Bags and Puff Holders. 65c to $6.00.

Oriental Incense Burners—bronze finish—complete with package of incense powder. 75c net. Other styles $1.25 to $10.50.

Love Lore

by DORIS BLAKE



SUPERSTITION sayeth two sweethearts should never have their pictures taken together else they will never marry. But a lot of them have done it and seem to be living happily ever afterward.

It says again that a man and fiancee should not stand up together at a christening or they will never marry.

If two sisters marry two brothers, one of the couples will not live happily.

It is bad luck to keep writing your future husband's name before you have taken it on. You may never have it.

If you bump against a closed door, you will not be married for a year.

If you hear of the marriage of a friend, you should not exclaim you wish it had been you, or you will not marry.

It is unlucky to have to do your hair up twice when preparing for your wedding.

It is lucky for unrelated persons of the same name to marry.

If an old person is the last to say good-by to a bridal party, they may expect a long life.

Leave the parental home in haste and you come back in a short time.

It is bad luck for one or other of the contracting parties to go back after having once started to the place of the ceremony.

If you sit in the back seat on the way to be married, you will be second always in his affections.

Runaway marriages are rarely lucky.

Sign the marriage ceremony with a quill pen for luck.

To be married before sunset brings more luck than after.

The first one to cry at a wedding will be the next to marry.

Marriages on board ship are considered unlucky by seamen.

The postponement of a wedding is unlucky.

The first words spoken after marriage will come true.

The bridegroom should get to the home of the bride before the preacher.

The bride and groom should enter the house first and not with a third person.

It is a sign of prosperity and happiness if the sun shines in the door as the newly wedded pair enter.

The bride who first enters her home by the back door will be a drudge.

Change your place of abode the first year, and your life will be unsettled and wandering.

The style of a girl's home may be determined with flower petals, as "Big house, little house, brick house, or barn."

Her trousseau can be told this way: "Big box, little box, bandbox, or bundle." The last petal determining the answer.

Stumble on your wedding morn, and you'll be a widow before a year.

Ill on your wedding day, ill most of your life.

It is unlucky for the bride and groom to see each other before the ceremony.

It is bad luck to break a dish or glass on your wedding day.

Add the number of letters in the first given name of the bride and of the first given name of the groom together, and if the number is odd, he will die first; if even, the bride will die first.

Don't touch a dishrag on your wedding day, or you will be in for hard work all your life.

LOVE LETTERS

The Tribune will pay $5 for every love letter published. So, if you can write a good one, or if you have one in your private or family possessions you would like to enter in the contest, send it to Doris Blake, The Tribune, Chicago. As no letters will be returned, send copies of the ones you wish to retain possession of.

IN THE DARKNESS.

DEAREST MAXWELL: Do you really not know that there are no evil goblins in the darkness? Because there are not. As a child, I used to be terribly afraid of everything that I could not see and touch. The nights were an endless succession of horrors to me. Dreadful shapes peopled the dusk; the shadows were black pits, out of which ghostly forms might leap at me.

And then, Maxwell, some one told me that night was the lovely, tender mother of day—a mother who drew her soft cloak across the sky and put out the big, glaring sun, so that all living things might rest for a little while in the haven of sleep. She lighted the tiny lamps of the stars to guide weary travelers who had lost their way; her breath was cool and sweet with the souls of unborn flowers; the touch of her hands was a caress. It was night which brought peace and forgetfulness into a weary world.

Since then I have loved the night, and when the wings of the dusk sweep slowly across the sky, somehow it seems to me that you draw closer to me, and that the soft clasp of the darkness is about us both. In the arms of night there is no room for goblins, dearest; no room for anything save beauty and quiet and love.

The apple tree is a froth of silver in the moonlight; a drift of petals shimmers on every fragrant breeze; the perfume is the soul of spring. Apple blossoms and the mating song of the oriole—and in the enchanted garden, our love—perfect and complete. Is it not enough—and so much more than one would have dared to dream, Maxwell?

With all my heart forever, SHEILA.

Real Love Stories

Do you know a real love story—one that is stranger than fiction? It is the idea that is wanted. No attention will be paid to literary style. The Tribune will pay $5 for every story published. No manuscripts returned. Address Doris Blake, The Tribune, Chicago.

A DREAM COME TRUE.

I HAVE heard an aunt of mine tell this story of her mother's romance. In these days I suppose it would be called a psychic experience.

Her mother's name was Frances, but no one had ever called her by any name but Sis. One night, she attended what they called then a "New Moon Slumber party," at which all the girls were to look at the new moon the moment it was visible and each say a charm that was something like this:

New moon, true moon
Show unto me
Whom my true lover
Is to be.
If it is to be ——,
I pray the Lord I see him in my dreams.

Sis was the only one who succeeded in going to sleep without breaking the charm, and this was her dream. She was standing in her room at home dressed in white when a man she had never seen before came into the room, took her hands and said, "Frances, are you afraid?" She awoke much annoyed, as the man was not the one she had mentioned in the rhyme—the man to whom she was engaged.

The stranger's face stayed with her vividly all week. On Sunday she rode with a party of young people to a country church quite a distance away. The old style country church had two entrances—one on either side of the pulpit in the front of the church facing the pews, making late comers quite conspicuous. In the midst of the service the dream man came in the door. She fainted. Girls could then. He was a physician and revived her. But she couldn't have known that when she fainted.

I have never remembered to ask what became of the other man, but the young doctor lost no time. She had never told him of the dream—she hadn't had time—but on their wedding day, when he came to lead her down the stairs, he took her hands and said, "Frances, are you afraid?"

F. R.

CORYDON'S
2704-2710 W. North Ave.

GREAT AUGUST FUR SALES



Superbly modeled fur coats and wraps made up with the utmost care by expert furriers at savings that are worth while.

We will show you an elegant assortment of luxurious coats and wraps made of perfect matched skins, all smart models.

Coats and Wraps from $235.00 to $1,275.00

Hudson Seal, Siberian Squirrel, Scotch Mole, Kolinsky Sable, Japanese Mink. We stand back of every garment we sell. **Our Guarantee** as to quality and price is **your protection** for complete satisfaction.

DOLLAR DAY
EVERY MONDAY

2,000 Gowns



A very unusual offer of $2.50 Gowns, the finest made, from one of the best and biggest manufacturers, we bought at close-out prices. They come with trimming; good full size, excellent workmanship; very special Monday at **$1.00**

Sleeveless Jumper Dresses	1.00
1.50 and 2.00 Voile Waists	1.00
1.75 Children's Gingham Dresses	1.00
75c Table Damask, 62 inches wide	2 yds., 1.00
39c Blue Bird Lingerie Cloth	4 yds., 1.00
18c White Shaker Flannel	8 yds., 1.00
1.50 Boys' Heavy Khaki Pants	1.00
35c-50c Playing Cards	4 decks, 1.00
Children's fine ribbed Cotton Hose	4 pairs, 1.00
Hair Nets, all styles, human and silk	12 for 1.00
1.50 Women's Union Suits, reg. and extra sizes	1.00

Men's Athletic Union Suits, best makes, sold up to 2.00, at, the suit, **1.00**

MONDAY GROCERY SPECIALS

Flour—Larrabee's best, ¼ bbl., 2.28; ⅛ bbl. sack, **1.15**

Crispo Soda or Lily Soda Crackers, package, **5½c**

Tuna Fish, white meat, No. ½ can, 3 for **California pack, 35c**

Potatoes, choice white cobblers, medium size, 10 lbs. for **27c**

Calumet corn starch, lb. pkg., **7c**

Argo starch, lb. pkg., **7c**

Fancy Yellow Dry Onions, 5 lbs. for **19c**

Olive Cream Toilet Soap, very special, bar, **5½c**

Maillard Sweet Chocolate, ¼ lb. cake, **9c**

Crispo Sugar Wafers; tin pkg., **8c**

Heinz Baked Beans, med. size can, **14c**

Quaker Oats, pkg., **12c**

Sugar cured Corned Beef, pound, **10c**

Tomatoes, standard pack; No. 3 size can, 13c; doz. cans, **1.55**

Asparagus, California pack, No. 2½ square cans, 35c; 3 for **$1**

Sardines, finest imported Norwegian, in pure olive oil; per can **15c**

Fresh cut Rib Veal Chops, pound, **22½c**

All Goods Delivered. Double Stamps Mornings on Our Third Floor.

When Meals Disagree



and you experience an acid, sour condition due to indigestion or dyspepsia, there is prompt relief in

STUART'S Dyspepsia Tablets

They neutralize the acidity by giving the stomach the alkaline effect, the same as when in normal condition.

As a first aid in stomach distress these tablets are highly recommended by many physicians.

They are sold by druggists everywhere at 60 cents a box.

Visit the Pageant of Progress Exposition on the $5,000,000 Pier—"Swept by Cool Breezes"—25 Shows for 50c

HILLMAN'S
"A Store for Everybody"
State and Washington Sts.

We Sell Dependable Merchandise at Low Prices, but for Cash Only

NOTIONS
No mail or phone orders

C. M. C. and R. M. C. crochet cotton; white and ecru; box of ten balls, **85c**

"Favorite" and "Pennant" 3 cord thread, 12 spools, **31c**

Inside skirt belting, yd., **5c**

String shopping bags, 35c and **19c**

Twilled tape; Various widths; 10 yard bolts at **10c**

Embroidery edging, in colors; 3 yard bolt at **10c**

National brand hair nets; human hair; guaranteed perfect; Monday, box of 6 for **65c**

Hillman's Pageant of Progress Exposition Sale—First Floor.

DRUGS

Borden's Malted Milk; 10 lbs. for **$3.49**

Pinaud's Lilac Vegetal; $1.25 size, **87c**

Pinaud's Eau de Quinine; $1.65 size, at **$1.19**

Mavis talcum powder; special, **18c**

Puritan malt and hops, **79c**

Coty's L'Origan face powder; flesh or white; at **69c**

Palmolive soap; dozen, 78c; bar, **7c**

Hillman's Pageant of Progress Exposition Sale—First Floor.



We Welcome Visitors and All Chicago to our Pageant of Progress Exposition Sales

Hit the trail to this Great Sale

For the many hundreds of visitors and residents who were unable to take advantage of these sales last week—we are continuing this unprecedented value-giving event.

August Sale of PLUSH COATS

Plush Coats at 33⅓% Below Last Year's Prices



BEAUTIFUL plush coats—rivaling real fur in richness and beauty—are to be found in an exceptionally fine array.

Such well known plushes as Hudson seal, Behring seal, Nishni, Baffin seal and Peco are included.

Large, luxurious fur collars and cuffs of Opossum, Raccoon, Nutria, Beaver and Australian Opossum. Large and open cape collars—and every coat silk lined and interlined.

There is a complete range of sizes for women and misses. Some styles are in extra sizes. Every coat is truly an exceptional value. Variously priced at

$98.50 and as low as **$25**

Upon payment of a small deposit any coat selected will be held for later delivery.

Hillman's Pageant of Progress Exposition Sale—Second Floor.

Hudson Seal Coats

36 inch length, large shawl collar and deep cuffs of dyed marten, beaver or squirrel

$225.00

Hillman's Pageant of Progress Exposition Sale—Second Floor.



Women's Silk Hosiery, $1.15

Comprising the entire stock of a manufacturer who sold us this hosiery at a price that is really astonishing in its lowness.

This hosiery is full fashioned pure thread silk; high spliced heels and double soles; lisle thread garter tops; in black and brown. These are classed by the mill as seconds, but the imperfections are very slight and will harm neither their wearing qualities nor appearance, $2 vals., **$1.15**

Hillman's Pageant of Progress Exposition Sale—First Floor.

The Desired Silks

Baronette and Art Satin—40 inch; one of the season's most popular fabrics for separate skirts, coats and slip-overs. Has high, permanent finish. Colors are rose, pink, navy, brown, black and white. $4.50 value, at **$2.85**

Silk Shirting—Satin stripe silk shirting. Beautiful assortment of colored stripes. Suitable for men's shirts and ladies' blouses, **$1.15**

Silk Japanese Shantung—33 inch; for dresses, shirts, lingerie and draperies. Good heavy quality. $1.50 value, yard, **98c**

Black Satin Messaline—36 inch. High permanent finish. Dependable wearing quality. $2.00 value, special, yard, **$1.29**

Black Winterthur Chiffon Dress Taffeta—36 inch. One of the highest grades of silk. $3.50 value, sale price, yard, **$2.29**

Hillman's Pageant of Progress Exposition Sale—First Floor.

Beach Suiting

Yard wide; excellent weight. For the popular slip-over dresses. In all the wanted colors. 39c value. Monday, special, yard, **29c**

Chiffon Voiles

40 inches wide. In the wanted dots and small figures on brown, cadet gray and navy grounds. Voiles that formerly sold at 79c, Monday, choice, yard, **49c

Hillman's Pageant of Progress Exposition Sale—Third Floor.

New Low Footwear

For Women at

$2.59



200 pairs of women's strap slippers and oxford ties; made by one of America's famous manufacturers of high grade footwear.

These shoes are hand turned and lasted and come in military or Cuban heels. Wonderful form fitting and comfortable lasts and over twenty different styles to select from; in sizes to 8; $5.00 value; pair at **$2.59**

Hillman's Pageant of Progress Exposition Sale—Second Floor.

81x90 *Hemstitched or Scalloped* SHEETS

Sheets—Scalloped or hemstitched; 81x90 inches; extra heavy quality. Bleached and seamless. Hand cut; 3 point scallops or perfect hemstitching. $2.00 value, Monday, special, each **$1.29**

Pillow Cases—45x36 inches; hemstitched or scalloped. Heavy quality, perfectly made cases. 49c value, Monday, each, **35c**

Bleached Sheeting—2¼ yards wide. Extra heavy full round thread. 59c value, Monday, per yard, **39c**

Fine Linens

Satin Table Damask—Extra heavy quality. Permanent linen finish. Launders perfectly. Choice patterns. 89c value, Monday, yard, **59c**

Satin Damask Pattern Cloths—2½ yards long. Extra heavy, permanently finished cloth. In beautiful oval designs. $5.98 value. Monday, special, each, **$2.98**

Blankets

Australian Blankets—Heavily napped. Double bed size. In gray only, with pink or blue borders. Slightly soiled. $5.00 value, while quantity lasts, pair, **$2.98**

Plaid Blankets—66x80 inches. Heavy wool mixed blankets of exceptional quality. Pretty block and combination plaids. Blankets worth $6.98. For Monday, special, the pair, **$4.98**

Hillman's Pageant of Progress Exposition Sale—Third Floor.

Trimmed Millinery

A Clearance



A special selling of 150 trimmed dress hats that have been taken from our regular stock for quick selling. A large selection to choose from. Values to $5, at **$1.25**

Hillman's Pageant of Progress Exposition Sale—Third Floor.

Nainsook Night Gowns

In the slip-over empire styles; trimmed with lace and organdie insertion with beading run with ribbon. Special at **$1.00**



Extra size nainsook night gowns. Slip-over style, trimmed with dainty lace and insertion, special at **$1.00**

Chemise

Nainsook envelope chemise; several attractive styles. All elaborately trimmed with handsome laces and organdy medallions; special at **$1.00**

Hillman's Pageant of Progress Exposition Sale—Third Floor.

Sample Marabou Capes



500 sample marabou capes, one or two of a kind, in black, brown, taupe and natural. Some are trimmed with marabou tails, others with fine ostrich. Values up to $10.00 at **$3.98**

Hillman's Pageant of Progress Exposition Sale—First Floor.

Laces and Embroideries

Organdy Dress Flouncings

Imported organdy dress flouncings; 27 inches wide. Solid colors only. In 3 row ruffled and tucked effects. A few 36 inch widths are included. Splendid for children's and misses' dresses. Yard, **98c**

Laces and Nets

40 inch silk and mercerized nets in various colors. Calais vals, net top edges, embroidered georgette collar laces and black silk embroidered bands. Yard, **25c**

Laces

Torchon laces in effective cluny designs and imitation crochet effects. Splendid for curtains, scarfs and many fancy work purposes. Yard, **10c**

Hillman's Pageant of Progress Exposition Sale—First Floor.

Linoleum Rugs

At One-Half Price

We were fortunate in being able to get the opportunity to purchase from a manufacturer all the rugs he had on hand that were slightly imperfect. The blemishes are hardly noticeable. An enormous stock of pretty desired patterns at your disposal.

6x9 ft. at $5.95 7½x12 ft. at $9.95
9x12 ft. at $12.75

Plain color grass rug; 9x12 ft.; worth $5.00, at **$2.98**

Hillman's Fourth Floor.

Sale of Waterproof Army Cot Covers

Just the thing for covering cots used on exposed porches, protecting them as well as the covering from dampness, rain and dust.

They are made of heavy rubberized waterproof material, in brown Spanish leather effects. Size 50x104 inches. Special, each, $1.18

Marquisette half sash curtains with lace insertion and edge. Hem and heading at top ready to hang. Special while 300 pairs last, pair, **57c**

Hillman's Pageant of Progress Exposition Sale—Fourth Floor.

Hillman's Cash and Carry Market and Grocery—Basement—No Delieveries.

Bacon—"Illinois Select"; excellent quality; lean and fancy; whole or half slab; **lb., 29c**

Butter; extra fresh creamery; lb. 41c
Pot roast; of young native beef; lb. 10c
Round steak; of young native beef; lb. .. 18c
Chopped beef; fresh, lean; lb. 10c
Chops; shoulder lamb; lb. 16c
Chops; pork loin, lean; lb. 23c
Swiss cheese; American, extra fancy; lb. 30c
Cheese; round cream cheese; lb. 16c

Eggs—New laid, large, selected eggs; none finer; 1½ lbs to the dozen; **doz., 40c**

Fine Candy

Assorted full cream Lady caramels, per pound, **40c**

Assorted milk chocolates, nut centers, at, lb., **40c**

Vanilla cream filberts, crystallized, special, lb., **35c**

Sugar roasted jumbo peanuts, lb., **20c**

Hillman's, First Floor.

Pound Cake

Hillman's famous pound cake—choice of fruit, yellow, nut or silver; special, pound, **28c**

Potato salad creamed—Mayonnaise dressing, very delicious, at, pound, **25c**

Basement—No Deliveries

Savings on Home Needs



High grade lawn mowers every one fully guaranteed. 9 inch drive wheel, 4 self sharpening knives, ball bearing.

12 inch size, $10.50
14 inch size, $11.50
16 inch size, $12.40



Dinner sets; American porcelain; neatly decorated.

32 piece set, $4.98.
50-piece set, $7.29.
100-pc. set, $14.29.



4-ply garden hose; fully guaranteed; with coupling; 25 feet length, **$3.65**

Beverage bottles with patent rubber stoppers; doz., **$1.19**

Hillman's Pageant of Progress Exposition Sale—Fifth Floor.

Children's Hair Cutting, 25c—Second Floor—Marcel Wave, 75c—Manicure, 35c—Second Floor

PRETTY ELBOWS



Massage Them and Bleach Them with Peroxide So They Will Be More Presentable.

By Antoinette Donnelly.

What's your beauty ill? Too fat? Too sin? Sky on hair? Oily hair, oily skin, freckles, pimples, or blackheads? Flat chested or flat footed? Write to me. I have a tonic, a diet, or a set of exercises for what ails you and you're welcome to them and to all the advice I can give you. If you wish a personal reply, send a stamped, addressed envelope. Address Antoinette Donnelly, The Tribune, Chicago.

This department appears every day in the Daily Tribune.

ARE yours dimpled darlings or hard, crusty, leathery old knuckle bones? Or didn't it occur to you that elbows were not like our innermost thoughts, for our own private reviews?

Like Socrates' story of Zeus, who put all humanity's faults in two bags, the faults of others in the bag in front of us and our own faults in the bag behind, so we see only the faults of others, it requires some neck craning to find the faults in our own elbows, but others detect them with the lifting of an eyelid, since they are like other well known features of considerable exposure.

Why Not Verses to an Elbow?

I don't remember running across any rhapsodies or sonnets addressed to my lady's elbows, although there may have been. Allee samee, they could be lined up to inspire some one of our internists to a lyric outburst if they were enticingly dimply and snowy white. The dimples would needs be a gift of nature, but the whiteness might be home brewn.

By nature of its occupation an elbow is in a position to carry off imprints that are of a character to darken its fair reputation. And by further virtue of its seeming inaccessibility to a wandering scrub brush a dark stain may further compromise its beauty character.

The Short Sleeve Exposure.

As we can't apply a beauty patch as a coverall, we'll have to find some means of presenting arms with elbows in smart condition. This summer's short sleeves will be followed by the sleeveless dress of the dancing party and followed again by next summer's short sleeves, ad infinitum. So it looks as if it is up to us to turn our elbow faults out front and begin a crusade.

If you happen to have been born with a nice roundness by nature, your elbow troubles will be reduced. It's the skinny armed girl who has the elbow troubles. There's no protecting tissue there. However, it's quite simple to keep them from a stained and leathery look at any rate.

Massage Before the Scrub.

After you're through putting your face through its nightly rejuvenating work save a dash of cold cream for the elbows. Massage them with the palm of the opposite hand and thus get the pores loosened and ready to be completely removed by the camel's hair brush and soap and hot water. Scrub with a vengeance and rinse in cold water. Wipe dry.

Then, apply a fairly strong solution of peroxide of hydrogen with a sponge or piece of absorbent cotton. You can repeat this bleaching process in the morning, too, if you have time. A couple of weeks of the treatment will make them quite presentable.

Some elbows gather a kind of goose flesh about them that is disfiguring. Just the soap and water treatment, followed by the cold ablution, will remedy that.

The Stepchildren of the Body.

If they are particularly rough when we are scrubbing them, put a little powdered pumice stone on the brush and remove the scaly skin.

The massage, which you can give at intervals during the day, just as frequently as you wish, if you are eager to get the elbows smoothed out, is done with a good cold cream. You have a remedy that in the majority of cases elbows have been the stepchildren of the body, pretty badly neglected, so to catch up they have to be favored quite a bit.

When you're scrubbing and giving the cold water tonic to the elbow, spread the good work to the upper arms, which are frequently not smooth skinned and soft as silk. Folk with the daily plunge or cold shower habit usually have finer skin on the entire body than those whose bath habit is irregular. So, when you are doing reform on one part, why not extend the good to the entire skin of the body, and resolve now when the water is not too cold to be prohibitive to take your daily cold water portion?

Acquiring Dimpled Elbows.

The amount of averdupoise on the arm has to be reasonably limited for a pretty elbow, so I would advise the overweighted ones to get busy with some arm exercises. I have a number of good ones illustrated, easy of comprehension, and extremely effective if persisted in religiously.

The extra thin girl is another proposition. It is next to impossible to fatten her arms unless she goes in for a general fattening diet, and adds weight to her entire person. But she probably would feel lots better and look it for the gain of a few pounds. And if she wants dimpled elbows, that's what she'll have to do.

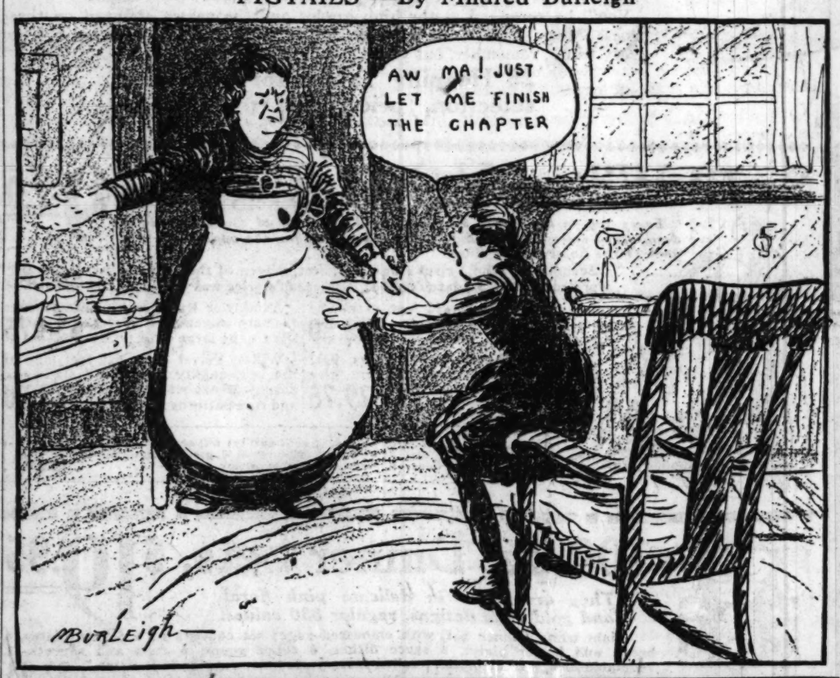
Beauty Answers

HIPPO: WHY IS IT THE HIPS and waist gather the fat quickest? Because the muscles least disturbed by muscular action give the heartiest welcome to the dis-Hon. Adipose. Your corsets prevent these muscles from normal activity. But here are three good exercises I want you to do morning and night for six weeks without any cheating, and you'll pull them down an inch or two. First: Stand with feet together, hands back of head. Bend from side to side as far as you can without moving lower part of body. Second: Rise on toes, stretch arms overhead, bend body at trunk, and try to touch finger tips to floor. Third: Stand erect, stretch arms out to side; now try to touch finger tips of right hand to toe of your left foot, keeping abdomen flat and knees stiff. Then reverse, touching toes of right foot with finger tips of left hand. Repeat each exercise ten times, gradually increasing. At the end of six weeks write to me again, report your loss in inches, and then I'll give you some harder ones that will take off an inch or two more. In the meantime cut your food ration down a third at each meal.

QUERIER: THERE HAS BEEN a doctrine preached for a long time against drinking water with meals, but medical men agree pretty well that a glass of water at meals is not harmful providing it is not used to chase unchewed food down. The food should be well chewed and swallowed before the water is taken. Some authorities agree that water helps the food to digest. A glass of cool water is a stimulant for the stomach and, if taken a short time before the meal, starts the gastric juice flowing and provides an appetite. Iced water is condemned, however, for it takes about twenty minutes for the normal stomach to raise the temperature of a glass of iced water to the body level. Consequently it should be cool water, not iced, that should be drunk to the amount of from six to eight glasses a day. It helps the kidneys and prevents constipation.

KATE: YOU CAN WASH THE powder puffs quite successfully in warm soapy water and rinse in fresh water that is still a little soapy. The soapy rinse preserves the fluff. There's no other way of keeping them clean but by washing them frequently. We are all guilty of a dirty puff now and then, but some of us are worse than others, and it's an inexcusable thing, really, when soap and water are cheap.

"PIGTAILS"—By Mildred Burleigh



Make Your Old Refrigerator Sanitary

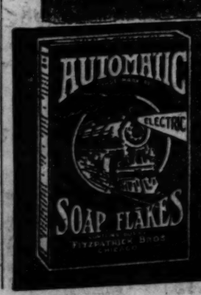


KITCHEN KLENZER kills all germs as well as cleans—keeps your ice-box sweet and spotless *and sterilizes.*



Prevents the waste pipe clogging

Hurts Only Dirt



Users of KITCHEN KLENZER Will Welcome AUTOMATIC Soap Flakes Will Not Injure the Most Delicate Fabrics

Ask for L. Klein Stamps

Crepe de chine

A splendid pure silk with a bright, lustrous finish; semi-crepe weave; all the street and evening shades, also tints for undergarments and boudoir apparel; 40 inches wide. Special, yard, 1.45

L. Klein, second floor.

COMING OUR AUGUST SALE OF FUR AND PLUSH COATS, including furs. Wait!

L. KLEIN Halsted, 14th & Liberty

COME OUT OF THE BEATEN PATH

Open a charge account

Cotton goods specials

BLEACHED MUSLIN, Daisy brand; yard, 11½c
UNBLEACHED MUSLIN, yard wide; yard, 6½c
BLEACHED SHEETING, two yards wide; yard, 32c
BLEACHED SHAKER FLANNEL, 27 inches wide; yard, 11c
OUTING FLANNEL, fancy colors; yard, 10c
DRESS GINGHAM, 32 inches wide; yard, 29c
HUCK TOWELS, size 18 x 36 inches; each, 12½c

L. Klein, second floor.

Half-Yearly Coupon Sale

Take the shears and clip the coupons.
Good Monday, Tuesday and Wednesday.

THE price reductions are sharp and decisive, making it worth your while to clip the coupons and present them when purchasing. This is our way of testing the value of our advertising—we are paying you well in the form of important money savings for the information.



No mail or telephone orders of any kind on coupon items

COUPON — **Ivory dressing combs** — Large sized combs with all coarse or fine and coarse teeth. Special, with this coupon, 39c — *First floor.*

COUPON — **Knitting worsted** — Suitable for filet or slip-over sweaters; black and the wanted colors. Special, with this coupon, 2-ounce skein, 25c — *Second floor.*

COUPON — **Chiffon taffeta** — Very fine quality with a brilliant finish; black only; 36 inches wide. Special, with this coupon, yard, 1.19 — *Second floor.*

COUPON — **Huck towels** — Bleached; half linen and cotton mixed; very heavy; size 17x32 inches. Special, with this coupon, each, 25c — Limit of one dozen to a customer. *Second floor.*

COUPON — **Women's gowns** — —of serviceable muslin; in extra and medium sizes; slip-over style; trimmed with laces and embroidery. With this coupon, 75c — *Second floor.*

COUPON — **Middy blouses** — Made of chambray in rose and blue; braided sailor collars; finished with pockets; sizes 6 to 20 years. With this coupon, at 75c — *Second floor.*

COUPON — **School cases** — Splendid for carrying picnic lunches, bathing suits, baby clothes, etc.; has lock and key and 2 side catches; black and brown. Special, with this coupon, 75c — *Third floor.*

COUPON — **Women's vests** — Regular, extra and double sizes, 36 to 50; made of fine ribbed bleached cotton; taped neck and arm holes. With this coupon, each, 29c — *First floor.*

COUPON — **Linseed oil** — Boiled; guaranteed pure; 1 to 5 gallon cans. With coupon, gallon, 89c — Limit of 5 gallons to a customer. *Third floor.*

COUPON — **Salted peanuts** — Spanish salted peanuts; crisp and fresh. Special, with this coupon, pound, 8c — Limit of 2 pounds to a customer. *First floor.*

COUPON — **Boys' sport blouses** — Made of fine percale, in neat stripes; with combination collar and short sleeves; sizes 6 to 16 years. With coupon, 45c — *First floor.*

COUPON — **Sport hats** — —of white ribbon; off the face and sailor styles; prettily trimmed with ribbon. Special, with this coupon, 1.25 — *Second floor.*

COUPON — **Pork sausage** — Large and very delicious. With coupon, pound, 14c — Limit of 4 pounds to a customer. *Fourth floor.*

COUPON — **House dresses** — Made of dark percale with turn-down collars and ¾ length sleeves. Special, with this coupon, 1.50 — *Second floor.*

COUPON — **White lead** — St. Louis Red Seal white lead or Eagle white lead; guaranteed strictly pure; 100 and 50 lb. kegs. Pound, 11½c — Limit of 100 pounds. *Third floor.*

COUPON — **White potatoes** — Extra fine quality. With this coupon, peck, 49c — Limit of 2 pecks to a customer. *Fourth floor.*

COUPON — **Children's bloomers** — Made of good grade jersey cotton with elastic at waist and knee; white and pink. With this coupon, each, 12½c — Limit of 6 to a customer. *First floor.*

COUPON — **Crash toweling** — Bleached; 17 inches wide; linen and cotton mixed; fast colored blue border. With this coupon, 10 yards for 1.35 — Limit of 20 yards to a customer. *Second floor.*

COUPON — **Classic ginghams** — Everett Classic nurse stripe dress or apron gingham; 27 inches wide; all the different sized stripes. With this coupon, 10 yards, 1.25 — Limit of 20 yards to a customer. *Second floor.*

COUPON — **Diaper cloth** — Bird's-eye diaper cloth —bleached; full 30 inches wide. With this coupon, bolt of 10 yards, 1.45 — Limit of 2 bolts to a customer. *Second floor.*

COUPON — **Men's pants** — Reading cassimere pants; seconds of the better grades; neat dark patterns; strongly made; sizes 30 to 50. With this coupon, pair, 1.85 — Limit of 2 pairs to a customer. *First floor.*

COUPON — **Women's hosiery** — Made of genuine lisle; double soles, toes and high spliced heels; double elastic bell shape garter tops; black only. Special, with this coupon, pair, 15c — Limit of 6 pairs to a customer. *First floor.*

COUPON — **Boys' suits** — Norfolk style; neat dark patterns; pants cut full and lined throughout; sizes 7 to 16 years. Special, with this coupon, pair, 3.75 — *First floor.*

COUPON — **Bleached muslin** — yard wide; fine soft finish quality. Special, with this coupon, 10 yards, 1.15 — Limit of 20 yards to a customer. *Second floor.*

COUPON — **Toilet paper** — "Our Finest" brand; full count 1,000 sheets of best silk tissue paper. With this coupon, roll, 9½c — Limit of 6 to a customer. *First floor.*

COUPON — **Women's hand bags** — —of Morocco and crepe grained leather; double handles; silk lined; fitted with mirror; black only. Special, with coupon, each, 2.38 — *First floor.*

COUPON — **Kitchen aprons** — Rubberized and waterproof; tape bound; assorted checks. Special, with this coupon, 35c — *First floor.*

COUPON — **Men's union suits** — Made of fine combed Egyptian balbriggan; sizes 34 to 46. Special, with this coupon, suit, 75c — Limit of 4 suits to a customer. *First floor.*

COUPON — **Assorted jams** — White Bear brand. Special, with this coupon, 22-ounce Mason jar, 19c — Limit of 3 jars to a customer. *Fourth floor.*

COUPON — **Barefoot sandals** — For boys and girls; tan lotus uppers with Goodyear stitched soles; two buckles; all sizes, 5 to 11. Special, pair, 63c — *First floor.*

COUPON — **Dress serge** — All wool; in staple colors and black; 54 inches wide. Special, with this coupon, yard, 95c — *Second floor.*

COUPON — **Silk gloves** — 16-button Milanese silk gloves; double finger tips; Paris point embroidered backs; white and pongee. Special, with this coupon, pair, 1.39 — *First floor.*

COUPON — **Outing oxfords** — For outing or work; extra quality brown duck uppers; canvas lined; rubber double soles and heels; sizes 3 to 7, for men and boys. With this coupon, 1.05 — *First floor.*

COUPON — **Children's dresses** — Made of good quality muslin chambray in pink, blue and green. Special, with this coupon, 75c — *Second floor.*

COUPON — **Crochet cotton** — O. N. T. mercerized crochet cotton; all numbers; white and ecru. With this coupon, 3 balls, 28c — *First floor.*

COUPON — **Aluminum tea kettles** — Royal Rochester brand; heavy gauge; seamless; family size. With this coupon, 2.45 — *Basement.*

COUPON — **Snowdrift** — The perfect shortening; all sizes. Special, with this coupon, pound, 16c — *Fourth floor.*

COUPON — **Corned beef hash** — Very best quality. Specially priced, with this coupon, 5 one-pound cans, 25c — *Fourth floor.*

COUPON — **Cups and saucers** — American porcelain; ovide shape; with gold band. With this coupon, pair, 25c — *Basement.*

COUPON — **Gas irons** — Full size; highly nickeled; with 6-foot steel gas tubing and stand. With this coupon, 1.50 — *Basement.*

COUPON — **Glass trays** — Large size; oval shape; fancy pattern. Special, with this coupon, each, 15c — *Basement.*

COUPON — **California prunes** — Extra fine Santa Clara; good size. With this coupon, 3 pounds, 25c — *Fourth floor.*

COUPON — **Voile blouses** — Trimmed with dainty laces and pintucks; flat collars; sizes 36 to 54. With this coupon, 1.95 — *Second floor.*

COUPON — **Peroxide of hydrogen** — 16-ounce bottle. Special, with this coupon, each, 16c — *First floor.*

COUPON — **Lunch kits** — Equipped with vacuum bottle. Special, with this coupon, kit and bottle, 2.25 — *Basement.*

COUPON — **Uneeda biscuits** — Special, with this coupon, 3 packages for 15c — *Fourth floor.*

COUPON — **Character dolls** — Fully dressed; hard to break heads; 16 in. high. With this coupon, 39c — *Third floor.*

COUPON — **Smoking tobacco** — Prince Albert brand. Special, with this coupon, 16-ounce tin, 1.18 — *Fourth floor.*

COUPON — **Snider's catsup** — Special, with this coupon, 16-ounce bottle, 22c — *Fourth floor.*

COUPON — **Argo starch** — Special, with this coupon, 5-pound package, 33c — *Fourth floor.*

COUPON — **Evaporated milk** — Borden's brand. With this coupon, 6 tall cans, 59c — *Fourth floor.*

COUPON — **American Family soap** — Specially priced, with this coupon, 10 bars for 53c — *Fourth floor.*

Our Dollar Down Furniture Sale Now on— Easy Payments



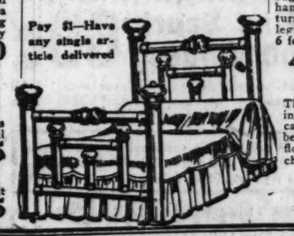
CANE AND RICH VELOUR PARLOR SUITES
For your new parlor; handsome cane and mahogany frame; richly polished; extra large pieces; webbing foundation; spring edge; loose cushions; blue and mahogany velour upholstering. Specially priced at 159.50
Pay $1 on any single article; have it delivered.

2-INCH POST BRASS BEDS
Massive design, with heavy 2-inch posts and extra size vases; heavy mounts; panel design; finest satin and polet finish. Very special, 23.75

COMBINATION FELT MATTRESSES
Full 45-pound weight; made of layer felt and white linters; covered with fine art ticking. Special at 8.75

HANDSOME QUEEN ANNE DINING SUITES
CHAIRS, hand woven cane back; large box seats with Spanish leather upholstering; French legs. Special, each, 7.50
TABLES, fine quartered oak; brown finish; molded edge top, 45x60; handsomely turned French legs; extends to 6 feet; 44.50

Pay $1—Have any single article delivered



AMERICAN WALNUT BEDROOM FURNITURE
DRESSERS, 42-inch base; 4 drawers; extra large French mirror; 49.75
BOW-END BED, 4 feet 6 inch size; neat carving and large bow foot end. Specially priced at 44.50
CHIFFONETTE, containing large inside drawer; very practical; 43.50
VANITY DRESSER, 3 large swinging mirror plates; beautifully designed. Special, 39.75
Pay $1—Have any single article delivered.

ENGLANDER DOUBLE DA-BEDS
The ideal bed for limited space; a pleasing design; makes comfortable couch and can instantly be changed to a full sized bed; mattress of white cotton linters, and floss pillow covered with choice cretonne. Special, 26.75



Note the flounce on all sides

Pay $1—Have it delivered.

Half-Yearly sale of stamped goods

comprising the latest novelties and designs at attractive prices



DRESSER SCARFS, made of good quality union linen crash; tinted in blue Dutch designs; finished with shell stitched edge. Special, 69c
CHILDREN'S DRESSES, stamped on blue, pink, and tan colored lawn for embroidering; kimono style. Specially priced at 45c
Finished models on display.
TOWELS, stamped dish towels on good quality union linen; blue or red border. Specially priced, each, 25c
DRESSER SCARFS, made of union linen crash; stamped for colored embroidering. Specially priced at 35c
CHILDREN'S PLAY APRONS, stamped on good quality unbleached Pequot muslin for embroidering; finished with hemstitching for crochet edge. Special at 45c
DRESS APRONS, made of good quality tan crash, stamped for French knot embroidery in butterfly design. Specially priced at 1.65
Finished model on display.
KNITTING WORSTED, best quality, extra heavy knitting yarn; 4 ounce skein; suitable for men's and boys' sweaters; staple colors. Skein, 50c
DRESSER SCARFS, white embroidered in rose design, delft blue, pink, and yellow; finished with buttonhole edge. Special, 95c
NIGHT GOWNS, made of fine quality white nainsook; stamped for white embroidering; slip-over style; neat designs. Special, 85c

BABY PILLOWS, made of fine quality mercerized sateen in pink and blue; filled with silk floss. Priced at 59c
DOILIES, hand crocheted china closet doilies; made with fancy drawn work center. Special, each, 10c
PERLE CROCHET COTTON, Classic brand; highly mercerized for crocheting towel edges; all colors, Ball, 8½c
CROCHET COTTON, R. M. C. mercerized, in white or ecru; all numbers. Ball, 8½c
INDO TWIST, in white, cream, and ecru; suitable for making bedspreads. Ball, 12½c
PILLOW RUFFLES, made of good quality mercerized satin; finished with hemstitching; 4½ yard length, enough for one pillow. Special, 45c

L. Klein, second floor.

Santa Clara prunes, 40 to 50 to a pound; lb., 18c

MARSHALL FAMILY SOAP. Special, 10 bars for 53c
MAZOLA OIL, quart can, 49c
SKINNER VERMICELLI, specially priced, 3 packages for 15c
OPLER'S sweet vanilla chocolate; ½ pound bar, 12½c
SUNKIST LEMONS, extra fine, medium size. Dozen, 49c
MOLASSES, Brer Rabbit, Green Label brand; No. 10 can, 85c
ZUZU GINGER SNAPS and LEMON SNAPS. Specially priced, 3 packages for 17c
COOKIES, caramel walnut tops. Very special, pound, 25c
PEACHES, fine California, in heavy syrup; No. 2 cans; can, 21c
3 cans for 59c

Sale of meats and fish

Bologna or garlic sausage, Hamburger steak, freshly made, pound, 16c
Aristo brand salmon, choice red, per can, Marshall herring, a breakfast delicacy, in one pound cans; can, Lamb chops, rib or shoulder, lb., Round steak, cut from young beef, pound, special, 28c

L. Klein, fourth floor.

MAIL AND TELEPHONE ORDERS FILLED FOR CHARGE CUSTOMERS UNLESS OTHERWISE SPECIFIED.

...Silk 1.15 ...tire stock of ...sold us this ...hat is really ...oness. ...fashioned pure ...liced heels and ...thread garter $1.15 ...First Floor. ...ear ...oats ...wl ...ed ...el ...ple ...abou ...pes $00 sample ...mafabou capes, one or two of a kind, in black, brown, taupe and natural. Some are trimmed with marabou tails, others with fine ostrich. Values up to $10.00 at $3.98 ...geant of Progress ...—First Floor. ...roof ...Covers ...cots used on ex... ...n as well as the ...nd dust. ...bberized water... $1.18 ...ains with lace ...heading at top ...300 pairs 57c ...s Exposition Sale ...Needs ...ply garden ...se; fully ...s a r anteed; ...th coupling; ...feet length, $3.65 ...Beverage ...t with ...tent rubber ...oppers; doz., $1.19 ...—Fifth Floor.

Crepe de Chine Undergarments and New Models in Silk Jersey Petticoats



Rothschilds'—Third Floor.

Fresh, New, All Silk Jersey Petticoats $3.95

Made of excellent quality Silk Jersey, with combinations of two toned colorings, formed in diamond shape, finishing the finely plaited bottom; all colors for street wear or new fall frocks; $5.00 values, at

All Silk Jersey Petticoats, extra size, trimmed with two-toned color combinations, special, $5

Belding guaranteed Satin, Ankle Length Bloomers, with double shirred cuff and fitted yoke, all colors, $7.50 values, Monday at $5.00

Crepe de Chine Envelope Chemise and Stepin Combinations, prettily trimmed with laces, rose buds and ribbons, $5.95 values, at $3.95

Crepe de Chine Envelope Chemise, prettily trimmed with Calais lace, special, $1.95 and $2.95

Crepe de Chine and Satin Stepin Drawers, lace trimmed, $1.95

Satin and Crepe de Chine Bodices, trimmed with lace and georgette, built up shoulders or strap models; $1.50 values, at $1

Double Panel Petticoats, in muslin or sateen, ruffle or hemstitched hem, at $1.00



Rothschilds'—Fifth Floor.

400 Pairs of $8.50 to $11.50 Irish Point Curtains, the Pair $5.85

Notwithstanding the low price these are curtains of quality. The nets are fine and the designs are appliqued in great detail. An importers heavy loss accounts for the under-pricing.

A remarkable collection of Curtain Materials, such as curtain nets, cretonnes, madras, grenadines, etc. These are in remnant lengths of one to five yards, accumulations from our own stock, of the finest quality, that have retailed as high as $3.00 a yard. We price the entire lot for quick selling, at, a yd., 69c

Beautiful Allover Net Curtains, in attractive patterns, suitable for most any room. These come 2½ yards in length. Worth up to $3.50 a pair, specially priced for tomorrow, only, at a pair, $1.85

50-inch Drapery Shikli, solid colors, in shades of blue, rose and brown, yard, $1.29

40 High Grade Cedar Chests

Made of guaranteed aromatic Tennessee Red Cedar, 36 inches long, 19 inches wide and 19 inches high, equipped with casters, lock and key. Specially priced for tomorrow at, each, $10.85

30 High Grade Cedar Chests

Made of guaranteed aromatic Tennessee Red Cedar. These chests are made by a concern well known for its quality, workmanship and finish. 47 inches long, 21 inches wide and 20 inches high. Specially priced while the 30 last at, each, $21.50

15,000 U. S. Government Surplus (Reclaimed) Wool Blankets

Most of These Are More Than 75% Wool

Uncle Sam paid $6 for these same blankets—you'll pay $6 for them on the open market today. Only enough for one day of whiz-bang selling—perhaps not that long.

Here are facts! Class B (reclaimed) blankets, gray, plaid and mixtures, average weight over 3½ lbs., no holes, every one inspected and passed on by government inspectors as in excellent condition and listed as Class B. Regular army size, 58x72—and every one worth $6.00 or more—each $1.99.

$1.99 EACH Worth $6

Bargain Basement.

No mail or phone orders. No C. O. D. No refunds. No exchanges.

Bargain Basement.

10% DISCOUNT SALE OF Deep Pile Silk Plush Coats



This Plush Coat, $25.75

Savings from 25% to 30% Off of Winter Prices

Models are straight-line and wrap effects. These coats closely resemble seal fur, and every coat is cut generously full, hanging in lines of rare grace. All enveloping self or shawl fur collars. Fancy silk linings, ranging in price from..... $25.75 to $143.50

Extra Special for Tomorrow!

Extra Size Seal Plush Coats, $35.75

For Stout Women. Sizes 45 to 55 Bust.

At This Special August Price you will have a saving of from 30% to 40% over winter prices. Full, roomy coats, made of Salts, genuine Peco Silky Plush, 50 inches long, belted; with large cape collars and cuffs of choice black opossum fur. Also regular size included in lengths 36, 40, 48 inches.

Choice August Sale Price, $35.75

Rothschilds'—Fourth Floor.

Extra! $6.00 to $12.00 Mesh Bags For Monday at $3.95



A special purchase of silver and gold plated Mesh Bags, variety of shapes and styles, at less than half price, $6 to $12 values, a smart, useful, attractive bag for many uses, all at $3.95.

Rothschilds'—Main Floor.

LOOK! Imported Bracelets!

At an amazing price for 2,000 Monday Shoppers.



Bracelets 39c

Beautiful colors, and designs. Our direct importation of newest novelty bracelets, in silver or gold finish, mounted in all popular stones, sold in shops at $1.50, here to oversee at 39c

Rothschilds'—Main Floor.

$5 Leather Bags, $2.95



A manufacturer's sample line, various shapes. They are shown in fancy colored leathers as well as black, crepe, pearl and morocco grain leathers.

Rothschilds'—Main Floor.

Clark's O. N. T. Mercerized Crochet Cotton In White or Ecru, Ball, 8½c

Real Human Hair Nets, cap or fringe shape, 1 dozen, 50c

Beaded Tip Rubber Heels, for men or women, pair, 7c

10c box Shinola Shoe Paste, white and colors, 6c

Rothschilds'—Main Floor.

Handkerchiefs

Women's 25c Fine Lawn Imported Cord Handkerchiefs, in white, at 15c

Children's Imported Silk Handkerchiefs, with fancy pictures, in colors; 3 for 25c, or, each, 10c

Men's Lawn Handkerchiefs, ½ inch hemstitch, manufacturers' seconds of 8c and 10c regular qualities, ea., 5c

Men's Pure Irish Linen Handkerchiefs, with initial, 50c values, 29c

Rothschilds'—Main Floor.

Chinese Baskets



Trimmed with real Chinese coins, two rows beads, colored glass ring and colored Chinese tassels; two largest sizes with double trimming, at these new low prices:

39c, 59c, 89c, $1.45 and $1.69

Rothschilds'—Third Floor.

25c White Bone Handled Table Knives or Forks, choice at, 15c



Fine quality steel, single or double bolster, straight or swedge blades.

Cutlery Dept., Main Floor.

24 and 26-in. Suit Case, $3.95

On steel frame, has spring lock, catches, shirt fold, linen lined, heavy leather corners, two straps around.



18-inch 3-piece Keratol Bags, Oxford shape, inside lock, drop catches, nicely lined, will wear better than split cowhide, $3.95

24-inch Jap Grass Case, on wooden frame, at $2.65

24-inch Matting Grass Case, wooden frame, $1.95

14, 16 and 18-inch Matting Bags, $1.15

14-inch Fiber Case, 98c and $1.25

Rothschilds'—Fifth Floor.

A Brunswick, Cheney, Sonora or a Victor Victrola $127.55



Including six selections, for only $5 down and $5 per month. Sonora illustrated.

Sixth Floor.

Couch Hammocks

30 per cent off marked prices.

The correct styles of couches for your sun parlor. Limited quantities of some numbers, so early selection is advisable.

$45.00 Couch Hammocks, $22.50
$63.75 Couch Hammocks, $31.88
$67.50 Couch Hammocks, $33.75
$97.50 Couch Hammocks, $48.75
$125 Couch Hammocks, $62.50

Couches at $48.75 and $62.50 are complete with stand and canopy.

No mail or phone orders.

Rothschilds'—Seventh Floor.

Clearance! Women's $7.00 to $12.00 High and Low $3.95 SHOES at 3 PAIR



A Sensation in Low Pricing

Think of it! $7 to $12 well known and popular named low and high shoes at $3.95. The sizes are not complete in each style, but there's every style in the lot. Better buy for Fall and Winter *now*.

Styles Brown Kid and Calf Oxfords. Black Glazed Kid Oxfords. Patent Leather Oxfords and Pumps. Brown, Black and Gray Strap Pumps. Black Glazed Kid Lace and Button Shoes. Black Dull Kid Lace and Button Boots.

Leathers Kid leathers in dull and glazed. Suede leathers in gray and black. Calf leathers in brown and black. Patent leathers, fabrics, satins and high grade combinations.

You'll be surprised at the high grades and the names stamped on these shoes. Many sold last season at as high as $15 per pair. Not every size nor every width, remember, but yours may be among them.

25 Heaping Tables for your easy selection, priced at, pair, $3.95

Rothschilds'—Fourth Floor.

MONDAY BARGAIN BASEMENT SAVINGS

Pillow Cases

45x36, plain hems, made from Fruit of the Loom Sheetings, each, 39c

Fruit of the Loom Sheets $1.89

Scalloped, 81x90 size before scalloping, full bed size, pure bleach, sold elsewhere for $2.39, our Monday price, each,

Women's New Fall Low Shoes and Sport Models

A half price sale of a purchase of 3,500 pairs of beautiful low shoes and sport models, in the approved fall patterns. Brown and black kid and calf leathers, and white buck trimmed in tan or black leather. **Louis, military or low heels, sizes 3 to 8. Regular $5 value,**

$2.49

Broken Lots—Small Sizes MEN'S OXFORDS

Tan and black calfskin, and black kid and patent leather, in a wide variety of fine new styles, most of them in small **sizes, 5 to 7. Clearing the broken lot of $4 and $5 values, at, a pair,**



$1.84

Jumper Dresses $1.79



The same dress which has been selling at $2.95 and $3.50 on State Street in the past three weeks—that popular slip-over dress that is the rage!

The Materials: Ramie, Linene, Plain and Cheecks, Gingham, Chambray.

The Colors: Rose, Copen, Lavender, Green, Pink.

The Sizes: Misses' 15 to 20, women's 36 to 44.

Basement Special!

Medium Bust Corsets

Pink coutil, $1.50 value, for one day, 94c

Yard Wide Bleached Muslin Remnants

lengths from 5 yds. to 25 yds.; cambric finish; 24c quality; yard, 12½c

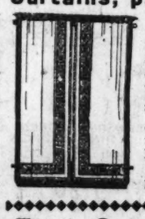
Unbleached Muslin

extra heavy quality, 36 inches wide, strong and durable, for sheets or cases, yard, 9¾c

27x54 Inch **Rag Rugs**

mottled pink and blue, heavy, washable, with fringe, $2.25 value, each, $1.59

1,500 Pairs $3.00 Curtains, pair, $1.49



Made of a sheer quality of scrim, choice of white and cream color. They are hemstitched side and bottom, lace edged and have an insertion of filet lace, as indicated in the cut. Featured for tomorrow, pair, $1.49

2,000 yards of Drapery Cretonne, 34 inches wide, in a group of very attractive colorings, including both light and dark grounds. Priced at half, yard, 19¢

1,800 Boys' Fine Sport Blouses, $1.00 Values, 69c

Get your supply now for school wear. All standard makes in fine percales and khaki cloth, and many fancy stripes, ages 6 to 16 years.



Boys' Wash Suits in solid colors and stripes, in Eton, Middy and Oliver Twist style, ages 2 to 7 years, $1.50 values, 99c

Boys' Overall Suits, 99c

Heavy weight; blue, khaki and hickory stripe with red and blue trim; made just like the men's; ages 2 to 8 years; $1.50 values.

Men's 75c and $1.00 Sample Summer Shirts and Drawers

White and ecru, flat cotton and mesh, long or short sleeves, ankle drawers, nainsook athletic shirt, knee length drawers, 3 for $1, each, 35c

Men's $1.50 to $2.50 Sample Union Suits

Athletic style, nainsook, dimity and madras; no sleeves, knee length; in cotton, flat rib and sanitary mesh; white and ecru color; long or short sleeves, ankle length, 99c

Men's Fine Percale Soft Shirts

neckband, French cuffs, and collar attached. Neat, clean stripes, 99c

Women's $1.00 Sample Union Suits, white, fine rib cotton; bodice or low neck; no sleeves; tight or loose knee; regular or extra sizes, 59c

Children's Rompers Reduced to 94c



All sizes, 2 to 6 years, and made up in good quality chambray and gingham; in blue and gray; trimmed with bias bands. Some stripes in white and pink, blue and green, cut full.

Children's Black Sateen Bloomers, sizes 6 to 10, 29c.

Infants Organdy Bonnets

Trimmed in lace, etc. Counter soiled (slightly); $1.00 values, 39c

Japanese Kimonos

Excellent quality crepe; embroidered in floral designs. Light blue, rose, pink and copen, $2.94

Fiber Silk Sweaters, tuxedo style, with narrow belt and pockets, in navy, brown, bisque, honey dew and tomato, $4.99

Annual Bargain Basement Discount Sale of BLANKETS

All wool blankets, wool mixed blankets, wool nap blankets, cotton blankets. Every blanket in our immense basement stock (government surplus blankets excepted) at a discount of 20 per cent on midsummer, rock-bottom prices.

20% Off

Basement Cafeteria Saves Lunch Money.

9x12 Wilton Velvet Rugs $49.75



Every rug in the lot is seamless, good selection of Oriental designs and colorings, splendid quality fabric that has the appearance of the finest Wilton Rugs.

Seamless Wilton Velvet Rugs, 9x12 feet, woven of the best quality worsted yarns; some are fringed; last season's price was $105; special, $67.85

Axminster Rugs, 9x12 feet, extra fine quality; splendid patterns to choose from, special, $43.50

Axminster Rugs, 8¼x10½ feet; rugs that are woven with a long, silky nap; large selection, $38.75

Seamless Wilton Velvet Rugs, 9x12 feet; good heavy quality; will give splendid service; for tomorrow, $29.75

Wilton Velvet Rugs, 6x9 feet, one of the best quality made; will stand the hardest wear; beautiful blue and rose patterns; special at $27.50

Linoleum 4 yards wide, best cork quality; will cover the average size floor without piecing; $1.50 grade, but owing to slight imperfections we offer these at, per square yard, 88c

Rothschilds'—Fifth Floor.

100-pc. Dinner Sets, $19.95



They are shown in delicate pink floral and gold edge designs, regular $30 values.

Plain white Dinner Set, with embossed edge; set consists of 6 dinner plates, 6 bread and butter plates, 6 sauce dishes, 6 coupe soups, 6 cups and saucers, 1 vegetable dish, 1 meat platter; called factory seconds; regular $4.25 value, set, $2.98

Cut Grape Water Pitchers, ½ gallon size, to match Ice Tea set, regular $1.75 value, each, 98c

Cut Grape 18-pc. Ice Tea Set Like illustration, richly cut in large grapes, 6 bell shape glasses, 6 coasters and 6 colored sippers, regular $2.95 value, set, $1.79

Savory Glass 4-piece Kitchen Set, 1 each deep bowl, 5, 7 and 9 inch size, and 1 lb. oblong covered butter box, regular $1.45 value, set, 89c

Tea Pots, in black jet, 5 cup size, regular 69c value, each, 39c

Jelly Glasses, family size, regularly 50c doz., at, doz., 35c



Rothschilds—Fifth Floor.

Electric Indirect Lighting Fixtures

Like cut, deep 16-inch bowl, richly embossed, brushed brass chain, union made; regular $8.95 value, special Monday at $5.95

Rothschilds'—Fifth Floor.

Men's $2 Olus Nainsook Union Suits 98c

Made of 72-80 Pin Check Close Woven Nainsook, No Sleeves, Knee Length,

Men's $1.50 Flat Cotton or Open Mesh Union Suits, ecru or white; short sleeves; ankle length, 98c

Men's $2.50 Soft Shirts, made of fine madras or percale; neat, clear patterns; exceptionally well made, $1.65

Men's 50c, 75c Silk Wash Ties, white ground; handsome paneled centers, 25c

Men's Blue Chambray Sport Shirts, light and dark blue; cut full, $1.15

Boys' and Girls' 50c Cotton Hose, fine rib, medium weight; black or dark brown; full seamless, 35c

Men's 35c Combed Cotton Sox, fine gauge; medium weight; double woven heel and toe; extra durable; perfect quality; black and colors, 25c

Women's $2.50 White Silk Hosiery, Burson fashioned; knit with a seam; heavy quality; white; slight seconds, $1.25

Women's Full Fashioned Pure Thread Silk Hosiery, black or dark brown, fine gauge thread silk with mercerized garter top, $2

Women's Extra Size Vests, white or pink, fine rib cotton, bodice or low neck; no sleeves, 28c

Women's $1.00 Summer Union Suits, plain white, fine rib, bodice or low neck, no sleeves; tight cuff knee; loose or umbrella lace trimmed style; regular and extra sizes, 69c

Women's $1.00 Bloomers, flat weave, white or pink, all sizes, 49c

Children's 50c, 75c Fancy Sox, lisle mercerized and cotton; white and colors, with fancy novelty turnover cuff, 39c

Infants' 50c Mercerized Cotton Hose, ribbed long hose; lustrous mercerized finish; black or white, 25c

Rothschilds'—Main Floor.

No mail or phone orders. Right reserved to limit quantity.



$1.25 Sprustex Mop and Polish 79 CENTS

Consists of heavy cotton mop and large bottle of Sprustex Polish for furniture and floors, the set for only 79c.

$1.39 Flour Bins, made of tin, enameled white with gold decorations, 25 lb. capacity, at 95c

$2.50 Floor Varnish, good quality, dries quickly with high gloss, Monday, per gallon, $1.65

$65.50 Laurel Cabinet Gas Range, made of heavy polished steel, cast iron frame, large asbestos lined baking and broiling ovens, four powerful gas burners, white porcelain enameled splashers, door panels, drip and broiler pans, delivered and connected free in city and adjacent suburbs, Monday at $57.50



$29.75 Ranney's Radium Refrigerators, made of selected ash lumber, golden oak finish, white enamel lined food chamber, 90 lb. ice capacity, at $25

$6.35 Rex Clothes Wringers, wood frame, 10 inch rubber rolls, guaranteed for one year, $4.95

$1.95 Wash Boilers, made of heavy tin, solid copper bottoms, wood handles, No. 9 size, $1.49

$2.00 Permanenta House Paint, for inside or outside use, large variety of colors, gallon, $1.69

$1.00 Toilet Paper, good quality crepe tissue, large rolls, doz. for 69c

$5.15 Wheelbarrows, hardwood tray, well bolted, 16 inch steel wheel, $3.95

$1.50 Garbage Pails, made of heavy corrugated galvanized iron, with covers, 5 gallon capacity, at $1.15

$1.49 Cobblers' Outfits, a complete set of tools and lasts for home shoe repairing, the set for 98c

$4.50 Fancy Screen Doors, made of pine, finished in natural wood and varnished, black wire cloth, Monday, $3.50

60c Towel Bars, 18-in., made of brass, nickel plated, 45c

Eighth Floor.

Hydro-United Tires GUARANTEED 10,000 MILES

Against Rim-Cut Stone Bruise Blow-Out



We have the exclusive agency for State Street.

Rothschilds'—Seventh Floor.

Look at This Luncheon. The Best in Chicago at 45c.
Choice of one.
Baker Lake Trout, Portuguise
Chicken a la King on Toast
Broiled Tenderloin Steak, Bordelaise
New Potatoes in Cream
New Carrots and Peas
Cold Roast Loin of Pork, Potato Salad
Choice of 1 French Pastry, Watermelon, Fresh Raspberry Sundae or Ice Cream
Coffee, Iced Tea, Milk Bread and Butter
Music 12 to 2 p. m.
Eighth Floor, Restaurant.

Blue and White **Table Covers**

Recently imported from Japan—another lot of those splendid blue and white table covers, very attractive designs, including wistaria, chrysanthemum, cherry blossom, bamboo; just the thing for porch use and for summer homes; 60x60 inch size, special for tomorrow at **98c**
Rothschilds'—Main Floor.

2,000 YARDS MILL ENDS ALL WOOL
Challis and Blazer Flannels
In lengths from ½ yard to 6 yards. The Challis are neat floral and figured effects. The flannel is in white and stripes, so much in demand for sports wear. The regular goods are now selling at $1.25 and $2.00.
at 48c and 78c
Dress Goods, Second Floor.

Anheuser Busch Budweiser Malt Syrup,
(2½ lb. cans) and 2½ ounces hops, both,
69c
Rothschilds'—Seventh Floor.

Boys' Blouses

In light and dark colors. Collars attached. Broken sizes. Well made. No phone or mail orders, 75c values, at
29c
Rothschilds'—Main Floor.



13-Pc. Blue and White Print
Luncheon Set
$2 Value, Set of 13 Pieces
These sets consist of six 10-inch plate doilies, six 6-inch tumbler doilies and one 24-inch center. They are practical and useful. Guaranteed washable, on fine quality muslin, with beautiful conventional designs; also bluebird and butterfly patterns.
79c
Rothschilds'—Main Floor.

Pageant of Progress—25 Shows in 1—Admission 50c—Municipal Pier.

Ice Cream Sodas and Sundaes, 10c, with Crushed Fruit—Main Floor, Seventh Floor, Basement.

Rothschilds

Sensational Sale of Imported Lace and Trimming Samples

Values unbelievable. A New York Importer's entire stock of short lots and samples. The most overwhelming savings of the year. Milliners! Dressmakers! Housewives! This is a bargain feast.

Lengths in all different lots ranging from 2½ to 10 yards. The values will astonish you. We advise early shopping and call special attention of milliners and dressmakers.

Lot 1 Venice bands, Oriental Laces, Wash Trimmings, Persian bands, Silk Trimmings, Black Laces and Silk Laces. Widths ranging from 2 to 6 inches. Former values from 65c to $2 a yard. On sale at, yard, **19c**

Lot 2 Macrame bands, Venise bands, Lace Galloons, Georgette Crepe Edges in all colors, Persian bands, Silk bands, Venise edges, Silk Trimmings and Wash Trimmings. Widths ranging from 4 to 12 inches. Former values ranging from $2 to $3.50 a yard. On sale at, yard, **39c**

Lot 3 18 and 27 inch Oriental Net Flouncings. Embroidered in colors. Also 12 and 18 inch Gold Flouncings and 27-inch Persian Net Flouncings in white and cream. Former values ranging from $1 to $6 a yard. On sale at, yard, **69c**

Sale Starts Monday at 8:30 in the Lace Section, Main Floor.


This Organdy Dress, $4.95. This Taffeta Dress $10.75


$4.50 VAMPIRE Canton Crepes $2.65

Here is one "Vampire" it will be good for you to know—Vampire Crepe. Stunning in appearance, extremely adaptable. One of the finest values we've seen in many a moon. In fact, we believe this is the lowest price ever quoted. You may purchase this serviceable material in the following colors at about one-half price:

Grotto	Soleil	Mauve	Biscuit	Ivory	Pompeii
Seore	Tango	Jade	Oyster	Flesh	Silver
Chow	Fez	Bisque	Taupe	Flame	Quaker
Sapphire	Crow Blue		Tobacco	Moro	
Agate	Wine		Mocha	Copper	
Cardinal	Henna		Navy Blue	Seal	
Wedgwood		Copenhagen		Black	

Wash Satins, in white, flesh and pink, 36 inches wide, at, yard, **$1.65**
Crepe de Chine, extra fine quality, exceptional range of light and dark colors, 40 inches wide, yard, **$1.95**
Printed Canton Crepes on white, gray and navy ground, regular $6 quality, at **$2.95**
Satin Canton Crepe in gray, tan, navy, Harding blue and black, regular $5 value, at **$3.95**
Georgette Crepes, 40 inches wide, fine dependable quality, in a range of colors, special, yard, **$1.95**
Brocaded Crepes in black and white only, $5 value, **$3.95**
Satin Stripe Crepe de Chine Shirtings, in dainty stripe effects, at **$2.25**
Black Chiffon Taffetas, extra fine quality, 6 inches wide, yard, **$1.75**
Black Canton Crepe, extra fine quality, 40 inches, yard, **$3.95**
Black Satin Messaline, 36 inches wide, yard, **$1.55**
Trico Jersey for undergarments, in white and pink, 36 inches wide, yard, **$1.95**
Rothschilds'—Second Floor.

August Clean-Up Sale of Our Entire Stock of
Summer Wearing Apparel
Which Surpasses in Magnitude All Previous Clean-Up Sales for Value Giving.

$10.75 For Women's Silk Dresses Formerly Priced Up to $25

A Great Opportunity to pick up a dress for street and afternoon wear, in taffeta, crepe de chine, georgette, charmeuse, etc., in black and colors, in many instances at less than manufacturer's cost. Of course, they're broken sizes, but a Big Variety of styles to choose from. VALUES TO $25.00, at $10.75.

Women's Summer Frocks at $4.95
Formerly Sold Up to $19.75
In organdie, ginghams, voiles, etc. Assorted styles and colorings to choose from.

Women's Sport Suits at $10.95
Formerly Sold Up to $19.75
In assorted worsted suitings, and full wool jerseys; asst. colorings. Just what one needs for cool summer days.

Women's Separate Top Coats at $16.75
Formerly Sold Up to $29.75
Wraps and coats in attractive styles and suitable for cool summer days and early fall. All silk lined in assorted colors. Made of all fine quality of Valama, Serge, Silvertone, Tricotine, Polos, etc.

See Our New Fall Tricotine and Crepe Silk Dresses for Women at $25 Several Wonderful New Models to Choose from in Black and Navy
Rothschilds'—Fourth Floor.

Clever New Hats of Duvetyn


$5
An unusually interesting group of hats especially assembled for this selling. The styles are the latest—medium and small shapes. They are shown in a good assortment of colors and are trimmed with ribbon ornaments, and silk and duvetyn embroidery.
Sport Hats of silk ribbon and other good materials in a good color assortment, to close at **$1**
Rothschilds'—Fourth Floor.

$5 Pongee Silk Blouses, $2.95

Cool, fresh blouses of pongee silk at an unusually low pricing. They are ideal for summer wear, and launder beautifully. In youthful models with round collar and short sleeves, and vestee effects with long Eton collars. There are also a few overblouses in the assortment; sizes 36 to 46.
Rothschilds'—Fourth Floor.

The Most Important August Sale of Furs That This Store Has Ever Held!

OUR 10% DISCOUNT from our original low prices is really only part of the big saving you can effect if you buy now!


This Mole Wrap, August Sale Price, for $425.00.

The Largest and Finest Collection of Fur Garments We Ever Assembled.

Comparison is the best proof—the real test. And the more you "Shop" the more you compare, the better we will like it, because that is the surest way to prove that this is the most important August Sale of Furs that this or any other store has held.

Hudson Seal Coats and Wraps, 36, 40, and 45 inch lengths, plain or combination collars and cuffs of beaver, marten or grey squirrel, rich linings, at upward from **$292.50**

Finest Near Seal Coats and Wraps, 36 to 45 inch lengths, plain and combination trimmed collar and cuffs, up from **$135**

Jap Mink (Weasel) Coats and Wraps, 36 to 45 inches in length, beautifully blended fine skins, $292.50 down to **$225**

45 Inch Scotch Mole Cape Wrap of Choice Quality. Like illustration. August Sale Price, **$425**

Combination Marmot and Raccoon Coats, 36 and 40 inches. Up from **$103.50**

French Sealine Combination Coats, 36 inch large cape collar and cuffs of dyed Skunk. August Sale Price, **$130.50**

Plain Muskrat Coats, 36 and 40 inch lengths. Up from **$135**

Jap Mink Capes, Coatees, and Scarfs, in assorted models, tail trimmed. August Sale Price, $67.50 and up to **$265.50**

Fox Scarfs and Chokers, in assorted colors, Taupe, or Brown, $62.55 down to **$22.50**

10% Discount on Entire Stock of Choice Furs. On Prices Not Advertised! Coats, Scarfs, Capes and Coatees

Purchases stored in our fireproof, mothproof, safety vaults, absolutely free of charge.
Rothschilds'—Fourth Floor

$54.50 Brass Beds, $28.50.

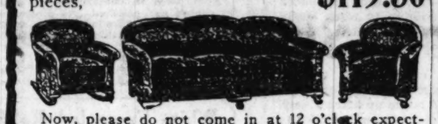
This massive Brass Bed, made with 3-inch posts and 2-inch fillers, very large trimmings, positively a Monday item only; special at **$28.50**

August Furniture Sale!

We've looked over the furniture field from every point of the compass, and so far as we can see prices are at rock bottom right now. Our best advice to our customers is, "buy in August, and buy all you need." We believe you will appreciate this advice before many months have passed. Tomorrow is a ripe opportunity! No phone or C. O. D. orders accepted.
Rothschilds'—Sixth Floor.

$24.50 Brass Beds, $14.85

150—2-inch continuous post Brass Beds, with 1-inch fillers, tomorrow morning, **$14.85**

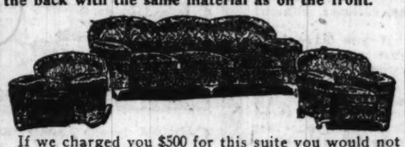
These overstuffed parlor suites in tapestry at less than half price; three pieces, **$119.50**

Now, please do not come in at 12 o'clock expecting to find any of these suites. The public knows values too well to let this pass. The same suite in extremely high grade covers, cheap at $250.00, while they last tomorrow, **$150**

A year ago we drew a great crowd on this very parlor suite at $365.00. Tomorrow the same suite, made better than ever, 3 pieces with spring arms and loose spring cushions, $195

The same suite in better covers, worth $395; while our present stock lasts, **$250**
This very suite in Mohair, actually worth today $750; this week, **$395**

When you visit the Pageant of Progress and see the exhibit of Karpen upholstered furniture, remember that Rothschilds' are headquarters for Karpen suites of all kinds.

Our leader of the Karpen line, made especially for Rothschilds' and not to be found in any other Chicago store. No other store wants it if they have to equal our price.

It is a very large Turkish suite made with spring arms, spring front and spring edge. Regular Karpen spring cushions, and all three pieces are covered on the back with the same material as on the front.

If we charged you $500 for this suite you would not pay too much, for it is made with a web construction. Three pieces, **$295**
You may buy either of these pieces separately if you desire.

$65 Simmons Beds, three-inch post,

$39
Simmons three-inch Post Ribbon Band Satin Beds with two-inch rods and fillers, cheap at $65. Regular sizes. Tomorrow, **$39**


A 25-pound rolled edge mattress, regular thickness and better tick. Very cheap at $9.50. Monday only, **$6.50**
A 16-pound pure felt mattress, box edge, the grade which is sold regularly at $7.50, for one day only, **$4.75**
A 16-pound, all-cotton box edge mattress, such as would ordinarily sell at $5.50, 30 inches wide, 76 inches long, Monday only, **$2.95**


$110 72-inch Italian Renaissance Library Table, like this illustration, one of the best bargains ever thrown into the August sale, Monday, **$50**

Perhaps you would like some part of this fine Chippendale Walnut Dining Room Suite in your home at less than half price. Read the items carefully.
$173 Buffet, as illustrated, **$85** | $130 China Cabinet, **$69.50**
$90 Serving Table, $39.50
$350 7-piece Suite, consisting of Table and Chairs as shown, $169.50.



Please Come Prepared to Pay One-Fourth Cash.


Surely 50 people will wait for our doors to open tomorrow in order to get this high-grade Michigan made 4-piece Bedroom Suite in Walnut or Mahogany for **$139.75**

$6.50 Substantial Mahogany Flower Stand, $2.95


Formerly $54.50, tomorrow, 1 day only, in Solid Walnut or Solid Mahogany, **$22.50**


This End Table is cheap at $15, but this week it will cost **$9.95**
The same Table made in console size—$2 extra.

Old reliable Solid Oak Furniture is what will give you the service. This 54-inch Table with Karpen Chairs, worth $150.00, will be sold at the unheard of price, for one day only, at $119.50


Three $220 Red Morocco Library Chairs each, **$100**
One $145 Green Leather Chair, **$59.50**
One $125 Green Leather Chair, **$54.50**
Two $145 Walnut Vanity Dressing Tables, each, **$59.50**
Eight $137.50 Walnut Chifforettes, **$50**
One $75 Walnut Chifforette, no glass, **$35**
One pair of Walnut Bow End Twin Beds, formerly $150 each; tomorrow, each, **$59.50**
One pair Walnut Twin Beds, straight end, formerly $100; tomorrow, each, **$44.50**
One 4-piece Mahogany Bed Room Suite, very fine, formerly $1,250; tomorrow, **$495**

Odd Dining Room Pieces
One Walnut Serving Table, formerly $45.00; tomorrow, **$15**
One Walnut China Cabinet, formerly $195.00; at **$69.50**
One large Mahogany China Cabinet, formerly sold for $170.00; tomorrow, **$50**
One elegant Sheriton Mahogany China Cabinet, very large; formerly $675.00; tomorrow, **$250**

Extraordinary One-Day Item

The best four piece Bedroom Suite we have ever offered. It consists of a beautiful Bow End Bed, large Dresser, also Vanity Dresser and Chiffonette, finished in the beautiful American walnut; tomorrow, **$219.50**
Now if your room will not hold four pieces, you may leave out the Dresser and buy the other three pieces for $175.00, but this is the only way we can break the suite.


A fine collection of 7-piece Dining Room Suites, in walnut, mahogany and Jacobean oak, extra well made and unusually cheap for tomorrow. Your choice of these 7-piece suites, **$145**


$145 High Grade Dresser, $89.50
Made of American walnut or brown mahogany, 48-inch base, large mirror, dust proof throughout; the best bargain in Chicago.


600 of the $4.50 Brace Arm Chairs, suitable for lodges, churches or Sunday schools. A 1-day item, **$2.15**

READ CAREFULLY! This will interest you. Every piece of Sun Parlor Reed and Fibre Furniture, including a large line of Tables, Chairs, Rockers, Settees, Davenports, etc., on sale tomorrow morning at 8:30 at half price.

Quick delivery, no exchange, no cancellations. You buy them at 50c on the dollar because we want the room. If there are any slight scratches or imperfections you must remember that you are buying them at half price.

8:30 to 11:30 A. M.

Our regular $9.50 45-lb. Roll Edge Cotton Mattress, for three hours, only **$4.95**

Our $16.50 Leader Mattress of pure layer felt, roll edge, 45 lbs. Special, for tomorrow. **$8.95**

All day Monday this $9.00 Steel Link Bed Spring, **$5.65**

$13.50 Simmons Guaranteed Bed Spring, 6-inch block, **$7.95**

Annual August Sale of Blankets and Bedding, the Savings of the Year

5 lb. All Wool Home Blankets, neat 4-inch block plaid; nap; thread each, **$9.85**
Indiana Wool Nap Blankets plaids; size 66x80 inches; finished; $7.50 special sale price, **$5.25**
Comforters, full size, extra weight, neatly finished, well filled with best grade sanitary cotton; choice colorings; splendid value, **$3.98**
Full Double Bed Size Hemmed Crocheted Bed Spreads, assorted Marseilles designs; heavy quality; $3.50 regularly; Monday, each, **$2.59**
The Genuine Beacon Fancy Plaid Blankets, known the country over for wear, service and durability; beautiful combination color plaids; $12.50 value; Monday, pair, **$7.75**
1,000 Beautiful Hemstitched and Embroidered Pillow Cases, regular sizes; 65c regularly; to close out quickly, each, **39c**
Rothschilds'—Second Floor.

81x90-inch Bleached Seamless Sheets, extra quality; value $1.85; limit 6 to customer; Monday, each, $1.29

Beach Cloth, Yd., 45c

Mercerized fabric, all the wanted shades, in demand for sport dresses, etc.

Crepe, soft, for lingerie and underdesigns. Monday, **35c**
Shirting Percales, grounds, neat **18c**
Suiting, compares with other children's suitings; yard, **25c**

36 Inch White Organdy and Perma Lawn; lengths to 10 yards, fine sheer quality. Monday, yard, **45c**
$3.00 Bolts Fine Quality "Symo" Finish Longcloth, sheer lingerie quality, 10 yard bolts, each, **$1.59**
$3.50 Ideal Nainsook, put up in neat boxes, 10 yard lengths, Ely and Walker, finest quality. Monday, special, bolt, **$2.75**

70-Inch Highly Mercerized Table Damask, 79c

Neat designs. Limit 6 yards to customer, yard,

32 Inch Pajama Checks, fine quality neat checks, 25c value. Monday, per yard, **19c**
36 Inch Brown Shirting, extra weight and finish, round thread quality, for sheets and pillow cases; ten yard limit; per yard, **12½c**
1,000 66x66 Inch Linen Finish Table Cloths, neat circular patterns, $4.00 value, while they last, each, **$2.95**
24 Inch Highly Mercerized Table Napkins, neat designs, $5.50 value. Monday, dozen, **$4.75**
Scalloped Table Cloths, round and square, 61x61 inches, neat designs. Monday, each, **$1**
Bleached Absorbent Crash Kitchen Toweling, neat red border, 10 yard limit. Monday, yard, **9½c**
Bleached Turkish Towels, medium size, heavy terry; special Monday, each, **35c**

Women's $2.50 Silk Gloves, $1.39


Full 16-button length, irregulars of $2.00, $2.50 and $3.00 qualities, in fine Milanese and Tricot weaves; white and colors; Monday at, pair, **$1.39**
Rothschilds'—Main Floor.

Special Lot of Reducing Corsets $3.95

The corsets that sold recently at $6.50, $7.50 and $8.50.
Low bust, long and medium skirt, pink and white, reinforced over abdomen with heavy surgical elastic; elastic gores in side and back. They come in sizes to 36.

Girls' Jumper DRESSES


$1.79
Remarkable values in jumper dresses for the little miss between the ages of 8 and 14 yrs. They are neatly made of beach cloth, with white pipings and belts; in blue, tan and pink.
Rothschilds'—Fourth Floor

Morris & Co.'s Supreme Bacon, whole or half, lb., 39c
Morris & Co.'s Bacon Squares, special brand, lb., **15c**
Veal Chops, rib or loin, milk fed, lb., **25c**
Pot Roast, Rothschild Quality Beef, special, pound, **12c**
Swift & Co.'s Cotosuet, 10 lb. pail net, Monday, **$1.60**
Corned Beef, rolled, our own cure, also rib and navel, per pound, **10c**
Salt Pork, sweet pickled, pound, **16c**
Seventh Floor.

10 bars Kirk's American Family Soap, 39c
With grocery order of $2.00 or more; flour, soap, fruit and vegetables not included.

3 packages Skinner's or Quick Lunch Spaghetti, **25c**
12 oz. Can Royal Baking Powder, **45c**
5 lb. can Pure Strained Honey, **$1.25**
Van Camp's Tomato Soup, per dozen cans, **$1.10**
Karo Maple Flavor Syrup, 10 lb. pail, $1.25; **65c**
5 lb. pail,
Gorton's Deep Sea Fish Roe, can, **21c**
Gorton's Ready to Fry Codfish Cakes, can, **18c**
B. & M. Finnan Haddie, oval cans, **14c**
Finest New Canadian Lobster, No. 1 can, 75c; No. ½ can, 38c; No. ¼ can, **23c**
Crescent Brand Cut Wax Beans, 1 dozen No. 2 cans, **$1.35**
30 lb. Bag Ice Cream Salt, special, **55c**
Cereal Meal Breakfast Food, can, **95c**
Ricet, the new rice food, per package, **22c**
Pure Strawberry or Raspberry Jam, 15 ounce jar, **25c**
Welch Bros. Cane and Maple Syrup, ½ gallon can, **$1.25**
Del Monte 1921 Pack Asparagus Tips, per can, **39c**
Finest Imported French Olive Oil, per quart can, **$1.45**
Fancy Sweet Piccalilli, quart **59c**
Mason jar,
3 15c packages Diamond Crystal Cooking Salt, **25c**
Welch's or Red Wing Grape Juice, ½ gallon bottle, $1.39; quart bottle, **75c**
Dromedary Instant Tapioca, special, 3 packages, **25c**
Porto Rico Grape Fruit, ready to serve; No. 2 size can, **28c**
Imported Grenadine Syrup, per quart bottle, **$1.65**
Phez Loganberry Juice, ½ gal. bot., **$1.79**
Preserved Figs, new pack, 10 oz. cans, **29c**
3 lbs. Extra Fine Fresh Roasted Combination Coffee, **$1**
Rothschilds'—Seventh Floor.

Patterns by Clotilde



1079—Woman's dress. Sizes 36, 38, 40, and 42 inches bust measure. Size 36 requires 3⅝ yards of 36 or 44 inch material with 1 yard of 27 inch contrasting and 2¼ yards of plaiting.

1099—Woman's dress. Sizes 36, 38, 40, 42, and 44 inches bust measure. Size 36 requires 3⅝ yards of 36 inch material with ½ yard of 36 inch contrasting and 7 yards of binding.

1078—Boy's suit. Sizes 4, 6, 8, 10, 12, and 14 years. Size 8 requires 1¼ yards of 36 inch striped material and 1⅛ yards of 36 inch plain material.

How to Use the Patterns

NEVER has the kimono pattern for waists been more in evidence than this summer; and pattern No. 1079 shows a pretty and simple design, with the kimono waist and a two piece, straight gathered skirt. This style waist is especially becoming to a slender figure, and needs a perfectly straight back—otherwise it would be better to use a set in sleeve. The kimono waist also needs to be generously loose where the armhole would naturally come in another style pattern.

The skirt of this pattern should be seamed together, and the hem put in the bottom and the three tucks laid in the upper half of the skirt before getting the length. Compare your length measures in front and back and over the hips with those of the pattern, making any needed slight alteration before gathering across the top. In that way you will avoid having to do your work over in case your measures do not entirely agree with those of the pattern.

One of the summer wash materials would be ideal for this dress, for even though the summer is surely passing, I imagine most every woman keeps pretty wash dresses on hand to wear all through the year.

There are lovely white materials—voiles, plain or figured—and in the colors there are percales, chambrays, ginghams, and linens in beautiful colors, as well as plaids, checks, and conventional designs, so there is surely enough of a variety to suit every requirement.

A small checked or plain material would make the body of the waist and the skirt, and the vest could be of the same material in white or a contrasting color; or organdie could be used—choosing some color instead of white if you prefer.

The collar, ending as it does in tabs that end in points below the belt, and buttoning to the belt, is an attractive feature. An extra little piece of the collar material had better be laid in between the two thicknesses of the collar where the buttonholes are to be worked, to make the collar stronger there.

No. 1078 is a good pattern for a suit for a boy, and mothers save many a good dollar by making these clothes as long as they can. Often there are clothes that grown people can no longer wear that can be cleaned well and cut over into serviceable and good looking trousers for the young lad. The pattern gives careful directions for laying the pattern on the material, for cutting and putting together, and there should not be any trouble in making either trousers or shirt.

It is best to shrink the shirt material before cutting into it—and do it thoroughly. Open the material well and have enough boiling water to cover it entirely, allowing it to remain until the water is cool enough to put the hands in comfortably. Do not wring it more than you can help and hang up evenly on a line where it won't hurt anything to have the water drip, and allow it to dry, ironing it smooth when it is dry enough to work easily without any extra sprinkling.

No. 1099 is a good pattern for a dress to be worn during the first cool days or damp, rainy ones. Challis, lightweight serge, tricotine, or some pretty silk would make up attractively. If the material is plain, embroidery in contrasting colors would make effective trimming.

The waist is a kimono one and the skirt a one piece, straight gathered pattern, and for size 36 the lower edge measures about 1⅝ yards at the bottom. The waist has surplice fronts, extending into sash ends, which are carried around and tied in the back.

Order Blank for Clotilde Patterns

CLOTILDE, SUNDAY TRIBUNE, CHICAGO.

Inclosed find $..... Please send me the Clotilde patterns listed below:

Pattern number. Size. Price.

Name .....

Street .....

City..... State.....

HOW TO ORDER YOUR CLOTILDE PATTERNS.

Write your name and address plainly on dotted lines, giving number and size of each pattern you want. Inclose 10 cents in stamps or coin (wrap coin carefully) for each number, and address your order to Clotilde, CHICAGO SUNDAY TRIBUNE, Chicago.

This department appears every day in The Daily Tribune.

A FRIEND IN NEED

By Sally Joy Brown

When information is wanted by mail a stamped, addressed envelope should accompany the request. Please do not send parcels to The Tribune, but write for the address of the applicant and send direct.

This department appears every day in The Daily Tribune.

"An association of young people, all having some form of handicap, were promised the use of a camp suitable to their needs for the latter part of August. The money to cover the expense of each participant in the outing had been collected, when the association was notified that the camp would not be available. Owing to the lateness in the season it is difficult to find another suitable place, and most of those concerned are likely to be deprived of their vacation altogether.

"If a suitable site could be secured, camp equipment could probably be borrowed or rented, and the outing need not be abandoned. Is there among your readers a country-place owner who would give the use of a part of his grounds? Or some organization, having a camp, that would extend the courtesy of its use for two or three weeks from the middle of August? The members of this association are mostly self supporting and the association would undertake to pay all expenses, leave the grounds as they found them, and conduct the camp in an orderly manner.

"A place near a lake would be desirable, as many of the young people swim and row; but shallow water near the shore would be necessary. The association takes a chaperon and a cook, and will hire the labor necessary to keep the grounds in good order. It is ready to show financial responsibility to carry out the arrangements indicated. This is a case requiring prompt action.

"I am presenting this matter to you, Friend in Need, because of my confidence in your sympathy and experience in your efficiency. I have never known any agency that accomplished so much good in so simple and effective a manner. The best of it is that there is nothing in the way your work is done to wound the pride or hurt the sensibilities of the most sensitive, while those who love to do good in secret have their opportunity too. Long life to you, and continued success to your beautiful work. "H. H."

I hope with all my heart that this apepal made by H. H. in behalf of the handicapped young people, will meet the attention of someone who can solve the problem of their outing for them.

TIZ FOR TENDER, SORE, TIRED FEET



No more sore, burning, swollen, tender, tired feet. No more shoe tightness. No more sharp, stinging pains from corns, calluses, bunions or raw spots.

No matter what you have tried without relief, just use Tiz. Tiz is the only remedy that draws out the poisonous exudations that cause swollen, burning, tender feet. Tiz ends your foot troubles. Your shoes will not seem tight and your feet will never hurt or be sore or swollen.

Get a small box of Tiz at any drug or department store and get instant relief. Wear smaller shoes. A whole year's foot comfort guaranteed for a few cents.

ST. JACOB'S OIL CO., New York, N. Y.



Trust Your Complexion To Cuticura

The majority of skin and scalp troubles might be prevented by using Cuticura Soap exclusively for all toilet purposes. Nothing better, purer or sweeter for all skin troubles. Do not fail to include the exquisitely scented Cuticura Talcum in your toilet preparations. Delicate, delightful, distinguished.

Sample Each Free by Mail. Address: "Cuticura Laboratories, Dept. 21Y, Malden 48, Mass." Cuticura soap is sold everywhere. Soap 25c. Talcum 25c. Ointment 25 and 50c. Cuticura soap shaves without mug.

SEMDAC LIQUID GLOSS

The One-Operation Polish

There is a lot of satisfaction to cleaning house with Semdac. It is the one-operation polish—no back-breaking scrubbing with soap and water.

Semdac cleans as it polishes.

Get a Can from Your Dealer Today!

Standard Oil Co., (Indiana) 910 S. Michigan Ave., Chicago

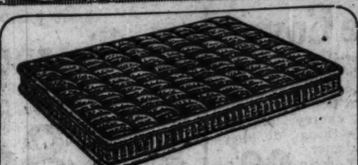


Vanity Dresser

HERE is an unusual value. Beautiful Queen Anne design. Expertly constructed of genuine American walnut rubbed and polished. Full size. Artistic triplicate mirrors. Special, at..... $59.65



GENUINE American Walnut Bed. Queen Anne design. Full size. $48.50 value. Special at..... $28.95



$20 Layer Felt Mattress, 45 lbs. Built up layer on layer of selected felt. Sanitary, hygienic and comfortable. Imperial roll edge. French art ticking. All sizes. Special, at $9.95

Solid Oak Chair



UPHOLSTERED in artificial Spanish leather. Fumed oak finish. Comfortable seat. Worth $11.50. Special, $4.65

GENUINE American Walnut Queen Anne Chiffonette, rubbed and polished. An unusual value. Regular price $45.00. Special at..... $29.85





KARPEN Breakfast Set. Fiber reed, in ivory or frosted blue finish. Octagonal table; 4 artistic chairs which fit snugly under the table. Complete set, special, at $43.95



ARTISTIC Fiber Reed Sun Parlor Furniture, beautifully finished in frosted brown. Spring filled cushions. Upholstered in fine cretonne. These pieces are unusually low priced.

Chaise Longue, special, at..... $34.65

Chair or Rocker, special, at..... $14.85

Fish's August Clearance

Biggest Values of the Year

AT no time in all of our 63 years' experience have we offered bigger values than those on display right now at all of our 5 large stores. These values are so unusual that we urge you to attend Fish's Great August Clearance Sale before it is too late.

Reductions of 30% to 60%

Practically every article on our floors has been reduced from 30 to 60%. Our unrestricted guarantee goes with every article purchased. Your money will be cheerfully refunded if you are not satisfied in every particular.

Credit Terms Arranged to Suit

Complete Brass Bed Outfit—Big Value

ONLY $1.00 DOWN

$4.00 a Month

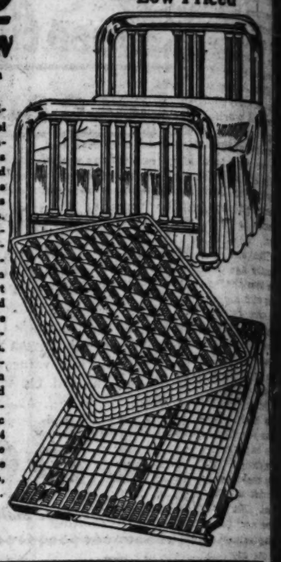


HERE is a complete brass bed outfit value that can't be equaled. The bed is an unusually artistic design with 2-inch posts and attractive T-ball corner mounts. Beautifully ribbon banded and satin finished. The mattress is full 45 lbs. in weight, filled with white cotton linters and covered in French art ticking. Has Imperial roll edges. Spring has link fabric top and a 4-inch rise above the bed rails. Enameled in gray. Absolutely rust proof. Complete outfit, all sizes, special at.... $39.95

Simmons Steel Bed Outfit —Low Priced

ONLY $1.00 DOWN

$2.50 a Month



A GENUINE SIMMONS Steel Bed with a comfortable mattress and a guaranteed spring. The bed has heavy continuous posts and fillers. Beautifully enameled in Vernis Martin. The 40-lb. mattress is covered in fancy French art ticking and filled with selected white cotton linters. Imperial roll edges. Spring is beautifully enameled in gray, guaranteed rust proof. Has resilient link fabric top and rises 4 inches above the bed rails. Complete outfit, full size, special, at..... $26.90



Genuine Antique Brown Mahogany Bedroom Suite

EACH piece is constructed of genuine antique brown mahogany, hand rubbed and polished. All pieces have dustproof construction and genuine mahogany drawer bottoms. The dresser is 44 inches wide. The bed panels are almost an inch thick. Complete suite.....

The dresser, was $109.50, now, $69.85

The bed, was $67.50, now $39.75

Chiffonette, was $79.75, now $42.65

Dressing Table, was $64.50, now $37.50

$183.75



The Greatest Parlor Suite Value in Chicago

THREE-PIECE Overstuffed Parlor Suite of rich elegance and fine quality at the lowest price on record. Spring construction throughout. Has spring seat, spring back, spring edge and web bottom. Fitted with removable spring filled cushions. Beautifully upholstered in fine figured tapestry. This is the biggest parlor suite value in Chicago. It must be seen to be fully appreciated. Three pieces, complete at..... $139.85

White Enameled Refrigerator



$1.00 Cash

$3.35 Monthly

THREE-DOOR Refrigerator. Sanitary, pure white enameled food compartments. Galvanized steel ice chamber. 60-lb. ice capacity. Special, at $33.95

Stone Lined Refrigerator



UNUSUAL VALUE. Stone lined, perfectly insulated. Saves ice. Sells regularly at $75.00. 50-lb. ice capacity. A special value at.. $49.85

See These Big Values! Come to Our Store Nearest You.



Three Piece Bedroom Suite—A Remarkable Value.

ONLY $1.00 DOWN

$4.90 a Month

THIS is one of the biggest bargains we have ever offered. It is an ideal Suite for your spare bedroom. Suite consists of a genuine SIMMONS steel bed and a handsome dresser with chiffonier to match. Bed is full size, with continuous posts and heavy fillers. Finished in Vernis Martin. Dresser and Chiffonier are solidly constructed and finished in imitation quarter sawed oak in a rich golden color. Dresser has plate mirror. 3 pieces. Special at $49.65

Porcelain Top Kitchen Cabinet



$1.00 Cash

$3.85 Monthly

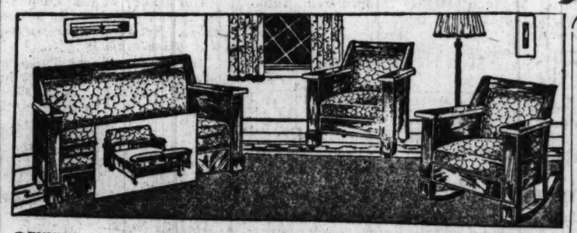
CONSTRUCTED of selected solid oak, finished in golden. Upper section is white enameled. Has roll front. Sliding porcelain table top. All the latest conveniences. Special, at $39.85

Kitchenette Gas Range, $24.95



MADE of cold rolled steel finished in black baked enamel. Three burner top. White porcelain door. Valves have porcelain handles. Requires very little space. Price without high shelf, special, at..... $24.95

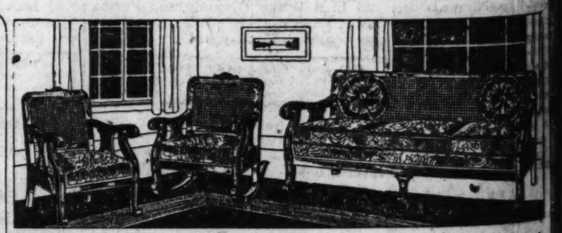
Complete with high shelf as shown, Special, at. $32.45



GENUINE Spanish Leather "Kroehler" Kodav Bed Davenport Suite. At night the "Kroehler" Kodav may be converted into a full sized, comfortable bed, with a separate bed frame to sleep on. Davenport, chair and rocker are expertly constructed and beautifully finished. Complete suite, Special, at..... $97.65



MAHOGANY End Table. Genuine mahogany veneered top, beautifully polished. A remarkable value at..... $4.95



AN artistically designed cane back Parlor Suite at a remarkably low price. Frame is beautifully finished in mahogany. Upholstered in fine quality velour. Davenport has three removable spring filled cushions and two sunburst pillows. Complete, three piece suite, special, at..... $158.95



9x12 Seamless Brussels Rugs

ONLY $1.00 DOWN

$2.90 a Month

WOVEN in one piece without seams. Heavy back. Many attractive patterns to select from. Full 9x12 ft. size. Special... $29.75

Oval Top Library Table

ARTISTIC Colonial Design. 28x42 inch oval top. Expertly constructed and finished in imitation quartered oak. Regular $30.00 value. Special, at..... $14.95



Artistic Cedar Chest

MADE of genuine Tennessee Red Cedar, handsomely finished. Artistically copper banded. 36 inches long. Absolutely dust, dirt, moth and vermin proof. Bag of cedar shavings free. Special, at..... $15.85

Mahogany Davenport Table

HANDSOME Queen Anne design. Genuine mahogany top. Size 20x60 inches. Beautifully rubbed and polished. A regular $39.75 value. Special at..... $29.95

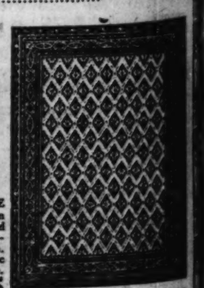


9x12 Wilton Velvet Rugs

ONLY $1.00 DOWN

$3.85 a Month

REMARKABLE value! Woven in one piece of worsted yarns. High pile surface. Silky finish. Heavy back. Artistic patterns. 9x12 ft. size. Special, at..... $39.75



Goods Delivered Free Within a Radius of 50 Miles by Our Fleet of Auto Trucks

SOUTH SIDE STORES

1906-1908 Wabash Avenue
Near 20th St.

1901-1911 State Street
Near 20th St.

822-824 West 63d Street
N. E. Corner Green St.
1 Block West of Halsted St.

L. FISH FURNITURE CO. EST. 1858

NORTH SIDE STORES

3036-3038 Lincoln Avenue
Bet. Southport and Barry Aves.

Look for the Sign of the Fish

654-656 W. North Avenue
N. E. Corner Orchard St., 2 Blocks East of Halsted St.

Open Thursday and Saturday Evenings

For and By Business Girls

By Loretta King

Miss King will be glad to help business girls solve their problems. If you want personal answer send a stamped, addressed envelope. Address Miss Loretta King, The Tribune, Chicago.

A STUDY IN CONTRASTS.

MARION and Dorothy have been away almost a week now. They are spending their vacations together, and from the single letter report I've had they are evidently making the most of their holidays. Since the girls have been away the tête-à-tête chats Ann and I have been having over our lunch have naturally developed a personal and confidential note that has left our respective jobs out of their locale in the background. So for a topic that might be of general interest to business girls I'll have to go back a week and report as accurately as I can two contrasting stories Marion told us the last day she and Dorothy had lunch with us.

It's necessary to summarize Marion's story because she related them rather indistinctly between moments of absorption in which she wondered aloud whether she had everything she needed for the morning trip or whether she wasn't leaving undone some important part of her work.

Miss Jones had been with the firm that employed Marion for three years. She had worked pretty faithfully during that time, and as she developed a genius ability which was recognized by her superiors, she steadily advanced in salary and was promoted from one position to another until she became numbered among the three or four women in line for an executive position.

Then one day, this was about two months ago Miss Jones announced to her boss that she had accepted a position with a rival firm and that she was to start on the new job in the morning. She was leaving her work in good condition, she informed him; it was up to date, and she could coach the girl who was to take her place in a couple of hours.

Nothing was said about her leaving that without any notice, and she said good-by that night she was on friendly enough terms with everybody. She even came in about two weeks later to pay a little friendly visit to the people in the department. Marion didn't see her at that time, nor, in fact, did she hear anything further about her until she came one day last week to tell Marion a tale of woe and ask her advice.

It seems the new job didn't work out very well. That is, it wasn't as good as it looked from the outside. The salary raise didn't materialize when due, and in other respects it was disappointing. After a two months' trial Miss Jones decided that she was through with it and would go back to her other job.

She reckoned, however, without her former employers, for when she returned ready to step into the old job she was told that there wasn't a place for her. Since she had left them without a moment's notice she couldn't, of course, expect to be taken back. She ought to be relied upon.

She was really astonished over this decision. Hadn't she made a slave of herself for three years, working overtime without a word of complaint whenever they wanted her to, and wasn't she entitled to some little consideration for her past services, she repeatedly demanded of Marion? Finally, when she had cooled down a little she asked Marion what she ought to do about it. The only thing Marion could honestly tell her to do was to make up her mind to look for another job and to treat her next employers, when she found the job, with a little more consideration that she took for granted was her right from them.

Marion's other story was about a friend of hers for whom, after a great deal of maneuvering and letter writing, she finally succeeded in obtaining an interview with the head of a highly endowed charitable organization with reference to a position on his staff. The girl had taken a course in sociology at the university, but had never had any practical experience in social service work. She had taught school for a couple, but as she found this work too confining and uncongenial, she posted all her friends to look out for a job for her along social service lines.

The position in question involved the sort of work that Marcia had studied she was fitted for and that Marion believed she could handle competently. But when it came to being interviewed, Marcia simply talked herself out of the job.

Instead of emphasizing her college training and the belief that she was especially adapted to work of that sort, she began by enumerating every misgiving she felt about her qualifications and ability to handle the work. Of course, she didn't get the job and was greatly depressed by her failure. But got no sympathy from Marion.

A certain amount of self-confidence is essential if a person is to succeed in business or in anything else in life.

MONDAY SALES—BOTH STORES

Wall Paper Priced at ½



For the bedroom, in stripes, floral and allover effects, regular price 25c, roll, 12½c

Very attractive Tapestry Wall Paper, suitable for parlors, dining rooms and halls, regular price 50c, for this sale at, roll, 25c

Bull Dog White Paste, special for Monday's sale, per pound, 10c

Fels Naptha Soap 10 Bars 57¢

W. A. WIEBOLDT & CO.

MILWAUKEE AVE. AT PAULINA ST. 2 STORES LINCOLN, SCHOOL AND ASHLAND

DOUBLE S. H. STAMPS TILL NOON

Poultry Feed



W. A. Wieboldt & Co.'s Best Scratch Feed, a mixture of best grains and sunflower seeds, no grit, 100 lbs., 2.49

Sure Pay Egg Mash, the guaranteed egg producing feed, 100 pounds for 2.19

Paints

Rutherford's Wall Paper Cleaner, per package, 10c

Central St. Louis White, in 100 lb. kegs only, per 100 pounds, 8.50

Ready Mixed Paint, our Household brand, in 27 colors; also white and black, price per gallon, 1.59

Pure Boiled Linseed Oil, 5 gallon limit, per gal., 95c

AUGUST FURNITURE SALE ~ Lowest Prices of the Year

Time payments if desired. Ask for details.



This beautiful 3-piece overstuffed Parlor Suite, full spring seat and back, loose cushion seats, new style for 1921, can be had in blue and mulberry velour, Monday, set, 166.50



This suite and others, with damask and velour covering, will be on sale Monday. As there is only one of a kind, come in early and have first choice. This price can't be beat, set, 129.50



Massive frame suites, in mahogany, golden oak and walnut, in brown, Spanish or blue leather. Others, not like cut, will be put in this lot at this price also, set, 97.50



Queen Anne 7-piece Dining Room Suite, golden and Jacobean oak finish, table is 54-inch, 6-ft. extension, with six high cane back chairs, with genuine leather seats; Monday at, the set, 98.75



This 3-piece Parlor Suite, brown mahogany finish, upholstered with blue leather and blue or mulberry velours, $175 value, at, set, $105



Steel Bed Outfit, special for Monday, 2-inch post bed, like cut, sanitary sagless springs and all white cotton mattress. All sizes and all finishes at 24.95



Quarter sawed oak frame Davenports, rich golden finish, seat and back upholstered with brown Spanish imitation leather, $80 value, 49.50



Porcelain top Kitchen Table with two white enameled chairs, like cut, for one day, special, 13.95



Large Colonial Dresser, has two small and two large drawers and large mirror, walnut and golden oak finish, Monday at 37.95



This Queen Anne Dining Room Suite, 45x60 inch table and 6 high back chairs, walnut and Jacobean oak finishes, regular price $145, tomorrow, 89.75

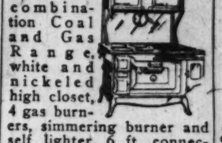


8.00 Fernery, genuine reed, metal watering pan, choice of finishes, 3.95

13.00 Round Table, 30-inch top, magazine shelf, at 7.95

16.00 Chairs and Rockers, fiber reed, loose cushion, spring seat, choice of finishes, 11.95

Boudoir Lamps, frosted brown, with extension cord and socket, 7.95



Stewart combination Coal and Gas Range, white and nickeled high closet, 4 gas burners, simmering burner and self lighter, 6 ft. connection free, regular price 175.50, Monday, 139.50



Progress Sewing Machines, golden oak finish, 10 year guarantee, full set of attachments, instructions free, Monday at 29.95



Stewart Gas Range, with white splashers, 16-inch baking oven, made of cast iron, 6 ft. connection free, 79.50 value, while they last, 54.95



Reputation Cabinet Sewing Machine, golden oak finish, 10 year guarantee, instructions free, tomorrow at 34.95



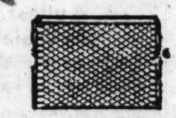
Steel Bed Outfit, special for Monday, 2-inch post bed, like cut, sanitary sagless springs and all white cotton mattress. All sizes and all finishes at 24.95

2-inch continuous post Steel Bed, white enamel and Vernis Martin finishes, all sizes, at 12.95

Wood finishes, $2 extra.



30x30 mahogany finish Card Tables, 3.50 value, specially priced for Monday at only 2.15



Link Wire Bed Springs, 25-year guarantee, for all size wood and iron beds, at 8.95



45-pound all white cotton Mattresses, fine grade art ticking, roll edge, all sizes, 4.98



Lowest price yet on the Sanitary Drop Side Couch and white cotton Pad. Last month this outfit sold for 10.95; special for this sale, 7.95

Oval Market Basket, large size, first class hardwood splint, Monday at only 37c

Sprutex Oil Mop, large triangular shape, with long handle and one large bottle of good polish, set, 93c

Wash Board, large rubbing surface (1 limit), at 47c

All steel Capping Machine, guaranteed not to break, will cap any size bottle, at 1.67

Heavy copper bottom Wash Boiler, drop handles, complete with cover, 1.49

2.50 Red Band Galvanized Wash Tub, regular family size, stationary wood handles, special at 1.89

Handsome Table Lamps, 20-inch shade, artistically worked of metal into beautiful designs, art glass paneled, wired complete for lighting, $20 values, only 14.49



Galvanized Ash Can, extra heavy bottom, reinforced sides, tight fitting cover, at 1.69



1.75 3-piece Aluminum Sauce Pan Sets, heavy gauge aluminum, sizes 1, 1½ and 2 qt., 95c



Galvanized Fence Can, complete with cover, ready to hang, special at 2.98



Genuine China Cups and Saucers, 6 pair limit, special, pair, 13c



1½-quart Straight Mirre Sauce Pan, one limit, Monday only, special, 43c



Electric Sad Iron, 6-pound size, guaranteed for one year, while 300 last at only 3.19

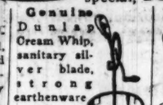
Clothes Line, 50-ft. length, 35c value, at 19c



Butter Churn, two quart size, square glass jar, special, 95c



Arcade Coffee Mill, with 1 pound glass canister, ready to hang, 93c



Genuine Dunlap Cream Whip, sanitary silver blade, strong earthenware bowl, 83c

Ball Mason Jars, complete with porcelain lined covers and rubbers:
1 pint size, dozen 79c
1 quart size, dozen 89c
2 quart size, dozen $1.29

Mason Jar Caps, porcelain lined, special, dozen, 31c

Cork lined Tin Caps, the gross, 33c.



Oval Racine Clothes Basket, hardwood splint, 2 handles, one limit, none delivered, at 69c

Sugar and Creamer, fancy daisy cutting, set, 53c

100-piece Blue Bird Dinner Set, light weight, clear white glazed, pure American semi-porcelain, fancy shapes, blue edges, blue birds, with pink rose and green leaf decoration, ovide shape cups and saucers, complete service for 12 persons, 100-piece set, at only 23.98



Buy Curtains Now



Nottingham Lace Curtains, good quality nets, well woven, splendid patterns, the most durable curtain to be had today at this very low price, special, the pair, at 1.59

Filet and Nottingham Lace Curtains, in a range of beautiful patterns, an opportunity to furnish your curtains at a very low price, pair, 4.95

36-inch Curtain Swiss, an ideal curtain material for dining rooms, bedrooms and kitchens, some with fancy borders, special at, yard, 29c

36-inch Drapery Silk, a wonderful material for shadow curtains or door hangings, all drapery colors, special, yard, 34c

36-inch Drapery Madras, in a beautiful range of patterns and colorings, for drapery and door curtains, special, yard, 65c

Wonderful Savings on Needed Housewares

Rug Prices "Cut"

9x12 ft. Tapestry Brussels Rugs, attractive designs and colorings, in small allover effects, all wool surface, fast colors, special, 23.50

¾ width high grade mottled Stair Carpet, a very good quality for stores, apartments and the home, a fabric that will last for years, for stairs or runners, special at, yard, 1.39

9x12 ft. Velvet Rugs, a special weave that will give excellent service, woven in one solid piece, Persian and allover designs, special at 32.75

9x12 ft. high grade Axminster Rugs, seamed and seamless, constructed of the best carpet yarns, designs and colorings for any decorations. Monday, 42.75

30x60 inch Chenille Reversible Rugs, the biggest value on the market today, a rug that will wear for years, priced at only 3.59

36x63 inch Axminster Rugs, extra deep pile, very closely woven, in a splendid selection of patterns, at 4.75

Season End Clearance of Women's Wear



Fashionable Dresses, including several racks of Wash Dresses, Coats and Suits, made of the season's newest materials, both tailored and dressy styles, regular 27.50 values, for Monday, at 9.95

Beautiful Dresses, Coats and Suits, suitable for all occasions, dinner, street and afternoon wear, reg. $40 vals., 17.95

Wonderful assortment of Dresses, Coats and Suits, very chic indeed, regular $50.00 values, at 24.95

1,000 Coats, Suits and Dresses, many exclusive models to choose from, including sport suits, dinner and evening dresses, and tailored styles. Formerly sold from 60.00 to 150.00, all at greatly reduced prices.

Wash Goods Economies

Apron Gingham, 27 inches wide, fast color indigo blue and white checks, 10-yard limit, priced for Monday at, yard, 9½c

36-inch Percale, bookfolded, light grounds, with all the most wanted small, medium and large checks and small figured designs, Monday, at, the yard, 19c

Embroidered Tissue Gingham, 36 inches wide, excellent quality, with many beautiful designs, sold as high as 98c, Monday, yard, 29c

40-inch Dress Voile, in all dark grounds, with many beautiful floral designs, excellent hard twisted quality, sold regularly at 59c, special at, the yard, 16½c

Women's Tuxedo Sweaters, 3.98



Women's all wool Tuxedo Sweaters, link and link knit, with brushed wool lapels of contrasting colors, sizes 36 to 44, braided sash, in black, gray, peacock and brown, wonderful values, at 3.98

Women's Flannelette Gowns, extra sizes, long sleeves, several styles, pink and blue stripes, full cut, regularly 1.98, at 1.39

Women's Serpentine Crepe Kimonos, figured patterns, sizes 38 to 44, satin trimmed, pretty styles, reduced to 2.29

Women's Waists, of fine voiles, broken lots and discontinued styles, values to 2.00, at 59c

Women's Flannelette Gowns, regular sizes, V neck, long sleeves, white, while 50 dozen last, for Monday priced only at 69c

BLANKETS

These are good savings and it isn't too early to buy now.

Wool Blankets, double bed size, weigh over four pounds, fancy plaids, in all colors, formerly 10.00, now at, the pair, 4.95

Wool nap Bed Blankets, double bed size, with heavy wool nap; a variety of fancy plaids; Monday at, pair, 2.48

Nashua wool nap Bed Blankets, full size, mohair and ribbon bound, choice of gray or tan, with pink or blue borders, 4.98 values, pair, 2.98

Wool finish Nashua Bed Blankets, size 72x84-inch, extra heavy wool nap, white, tan and gray, with fancy blue or pink border, 5.98 value, pair 3.79

Bath Robe Blankets, large enough to make an extra size bath robe, excellent quality, a beautiful assortment of designs and colors; cord to match; sold at 6.98, special, 4.98

Esmond Two in One Blankets, the largest made, extra heavy quality, in fancy plaids, in pink, blue, tan and gray, also plain colors, with fancy borders or floral patterns, 6.98 value, special, 3.95

Cotton plaid Bed Blankets, good heavy grade, wool finish, in all the wanted fancy plaids, 60x76 inch, special, pair, 1.69

Cotton Bed Blankets, 65x72 inch, good serviceable quality, gray, tan and white with blue or pink border, special, pair, 1.19

Baby Crib Blankets, 36x50 inch, heavy, nappy quality, in pink and blue $1.50 values, each, 97c

Extra large Baby Blankets, very good, heavy quality, neat designs, in pink and blue, $1.50 values, special, each, 1.89

Amazing Values in Silks

33-inch Imported Japanese Shantung, 1.50 value, Monday, yd., 89c

40-inch Baronet Satins, black, white and colors, $4 value, yard, 3.25

36-inch Dress Taffetas, all colors, very pretty for your new dress, 2.00 value, at Both Stores for Monday at, a yard, 1.58

36-inch Satin Francais, beautiful, soft and lustrous quality, 4.00 value, priced for Monday at Both Stores at, yard, 2.98

40-inch Georgette Crepe, for waists and dresses, all colors, firm and crisp, yard, 1.48

40-inch Crepe de Chine, 4 thread quality, all street, evening and lingerie shades, 2.00 value, at, yard, 1.69

40-inch Satin Charmeuse, soft, bright and clingy, makes up beautifully, all staple shades, 3.48 value, yard, 2.75

36-inch Black Duchess Satin, 2.25 value, Monday, Both Stores, priced per yard, 1.69

Underwear: Bargains Galore!



Women's fine ribbed cotton Union Suits, loose or tight knee, 69c quality, at 48c

Women's extra large Shell Top Vests, sizes 46, 48 and 50, regular 50c quality, for Monday at 29c

Women's high grade ribbed Union Suits, fine cotton and lisle finished, loose or tight knee, special, 98c

Children's low neck, sleeveless Vests or Pants, fine ribbed, sizes 2 to 12, regular 25c quality, at 12½c

Men's athletic style Union Suits, of checked nainsook and fancy madras, values to 1.50, at 85c

Children's Knit Underwaists, for ages 2 to 12, special, 25c

Children's Knit or Nainsook Waist Union Suits, ages 2 to 12, special, 45c

Men's cotton ribbed Shirts or Drawers, ecru color, $1 values, at 59c

Men's fine Balbriggan Shirts or Drawers, sizes 34 to 44, regularly 75c, Monday at 39c

Men's fine ribbed cotton Union Suits, long or short sleeves, exceptional values, Monday, only, 88c

Exceptional Shoe Offerings



Children's Shoes, of fine black or brown calf, with sewed extension soles, no seams inside of shoes, broken sizes, at 1.59

Children's Play Oxfords and Sandals, with sewed leather soles and insoles, no seams to hurt the feet, sizes 5 to 8, at 49c

Boys' Shoes, black or brown, with sewed leather soles, good strong shoes for boys, sizes 1 to 6, at 2.95, and sizes 11 to 13½, 2.45

Mary Adams Comfort Shoe

Oxfords of finest kid, hand turned, with or without rubber heels, sizes 4 to 9, at 4.95

Shoes of the same quality at 5.95

Notions

White round Shoe Laces, pair, 2c

White Bloomer Elastic, ¾ inch wide, yard, 2c

All-rubber Baby Pants, 45c value, 25c

Grand-Ma Ironing Wax Pads, 6c

Hair Pin Cabinets, large size, each, 7c

Novelty embroidered Trimming Braid, 4c bolt.

White O-Right white canvas Shoe Cleaner, bottle, 9c

Children's Sock Garters, exceptional values, pair, 5c

Heavy nickel plated steel scissors, 59c values, 39c

Dress Goods

42-inch all-wool Poplin, full line of colors, $2.00 value, Monday, yard, 1.48

54-inch all-wool Plaids, in fashionable fall patterns, at, yd., 3.48

54-inch wool mixed Coatings and Suitings, suitable for children's coats and wraps, yard, 1.19

Drugs

Lysol, 1.20 size, 81c.

Horlick's Malted Milk, $1 size, 69c.

Carter's Little Liver Pills, 16c.

Senreco Tooth Paste, 21c.

Two quart Fountain Syringe, 59c.

30c Sal Hepatica, 21c.

25c Garfield Tea, 16c.

1.20 Listerine, 71c.

Energine, for cleaning, 21c.

Coaster Wagons



Patented steel wheels, wood spokes, contained roller bearings, selected hardwood box, very durable, good ice wagon, 5 sizes:

12x28 inch size, 3.95
14x32 inch size, 4.95
14x36 inch size, 5.95
16x39 inch size, 6.95
20x40 inch size, 7.95

Table Cloths

54-inch Japanese Table Cloths, blue and white color combinations, floral and bird designs, at 98c

Playalls

Children's Playalls, blue and white striped, neatly trimmed, sizes 2 to 8, regularly 89c, at 63c

PAGEANT OF PROGRESS AT MUNICIPAL PIER TO AUG. 14TH

CORNS

Lift Off with Fingers



Don't hurt a bit! Drop a little "Freezone" on an aching corn, instantly that corn stops hurting, then you just lift it right off with fingers. Truly!

One druggist sells a tiny bottle of "Freezone" for a few cents, sufficient to remove every hard corn, soft corn, or corn between the toes, and the calluses, without soreness or irritation.

EDWARD WESLEY CO., Cincinnati, Ohio.

Human hair nets, 85c dozen

Mandel's famous "Jewel" and "Gem" brands, in cap or fringe shape. At 85c dozen, Monday only. First floor.

Phone orders filled, Private Exchange 10, Locals 63, 30 or 207.

MANDEL BROTHERS

Sanitas luncheon cloths, 1.75

Pretty round cloths tinted in high colors—in chrysanthemum or fruit pattern; 48x48 inch size.

Fancy goods section, third floor.

38th August sale of furs—"the" season's success

—and a merited one, for women are profiting through our early, careful planning. Months ago we bought the choicest products of an undepleted fur market, at that market's minimum quotations. With the "fur season" far in advance, we had regal coats and wraps exquisitely tailored by the most expert of furriers—and unhurriedly. *Fur salon, fifth floor.*



Now in this famed annual you may select the authentic furs of fall and winter—at prices very much lower than will prevail later on.

A—Scotch mole wrap—"the very latest"

August sale $595 Model sketched

—of superior mole, with standing collar and 14-in. deep border of dyed squirrel. The lining *is* gorgeous.

B—Wrap of Persian lamb, in novel straight line, at $675

Select pelt with sleeves and long lined collar and cuffs of Japanese sable. Supremely serviceable.

C—Coat of Hudson seal, with Kolinsky at $745

This has blouse back with cord girdle, fancy border cuffs and square chin collar of Kolinsky.

The skins perfectly matched; workmanship "of a rarity"

—and quality, that vital consideration in furs, is the sort you will acclaim "premier."

August sale "the" time in which to purchase furs

for in many models there is but one of a kind which may be unavailable later at any price.

Furs will be remodeled during the August sale, in the 1921-22 fashions, for less than usual charges. Furs bought in the August sale will be charged, if so desired, on November bills, and stored free of charge. If you have no charge account, a deposit will hold your purchase until November 1.

Printed Shantung silks

—5,000 yds.—delayed consignment —at less than cost to import

Four months ago this consignment was to have reached a Pacific port. The importer's only solution for immediate disposal of these silks was to quote a price rarely seen for the quality. We bought them—you save.

All-silk 85c 33-inch

These hand block printed Nipponese silks are in a wide assortment of designs: small, medium, large; allover, closely allied, well spaced; striped, figured, dotted, scroll, floral and geometrical.

Printed silks adapted to many uses

For kimonos, bath, beach or leisure robes, skirts, linings, vacation, garden or veranda frocks, draperies, hangings. *Second floor.*

2,000 yds. all-silk ratine, 36-in., special, 78c

Hand made filet picot edges at 18c per yard

Lovely laces with a quaint charm, admirable for your vacation apparel—and, indeed, moderately priced.

Hand made Irish picot edges, 15c

Hand made filet insertions, 25c

Handsome filet edges and insertions, in lace designs, in 1 to 4 inch widths, 55c, 95c, 1.25, 1.45 and 1.95. *First floor.*

Turkish towels —200 dozen at 32c

In double thread terry weave and with pink or blue striped borders; size 19x39.

Cotton huck towels with colored border, special, 18c

Full bleached towels, attractive and durable; red or blue border; 17x34 inch. *2nd floor.*

Imptd. St. Gall dotted swiss at 1.65

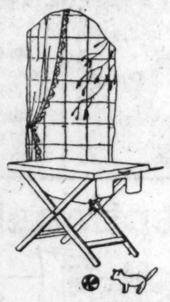
Sheer, crisp fabric, embroidered in tiny colored dots on white ground. Highly favored.

36-inch long cloth in 10-yard pieces, special at 1.75

This in soft finish and firm weave for children's and infants' underthings. *Second floor.*

Tots' bathinettes, now 10.75

Combination bath tub and dressing table—with pockets, and towel rod; white, ivory; collapsible, sketched.



Collapsible toilet seats, white enameled, 2.75.

Costumers at 3.95

Baby walkers in durable oak finish, 3.95.
Crib blankets, 30x40 inch, pink, blue, 85c.

Handmade dresses, 2.55

—imported; long or sizes 6 mos., 1, 2 yrs.
Carriage or crib veils of net, 1.05. *Third floor.*

Knitted sacques, 1.95

—some hand embroidered; sizes to 2 years.
Rubber crib sheets, 27x27 inch, 45c; 36x36 at 65c; 54x54 at 1.25.

All remaining spring and summer apparel at final clearing reductions

High grade suits, frocks, coats, sports apparel for women, misses, girls, at reductions often ranging to 66%.

Women's and misses' day coats $25—39.50—49.50

—in high grade marvella, bolivia, tricotine, velour, canton crepe and charmeuse; plain, emb.; fur trimmed; originally $50 to $125.

Women's and misses' sports coats $5—$10—$15

—of velveteen, cashmere, velour, jersey and imported knitted fabrics; ultra-vogue with separate skirts; originally $15 to $50.

Women's and misses' spring frocks $25—$35—$65

—of canton crepe, taffeta, charmeuse, georgette, tricotine, poiret twill, with beads, buttons, or embroidery; originally $65 to $150.

Costumes and dinner gowns $75—$95—$125

—of fine laces, silk or wool fabrics, including original creations of famous European and American designers; originally to $375.

Women's and misses' tailleurs $25—$45—$75

Semi-fitting box and belted models, variously developed in tricotine, piquetine and poiret twills; originally $50 to $175. *Fourth floor.*

Women's and misses' sports suits $15—$25—$35

—of novelty tweeds, flannel, jersey, shantung and combinations of fabrics. Repriced for quick clearance. Originally to $85.

Women's and misses' moderately priced street and afternoon frocks of spring's favored silk or woolen fabrics, plain, beaded or embroidered, further reduced to 12.75, $15, 18.50

A sale: Kayser union suits of lisle thread



Clearing two discontinued styles made by "Kayser."

Savings exceed 1-3

at 1.85

The union suits are carefully made, knee length, fully reinforced and with tailored band tops *Third floor.*

—in pink or white

and with round built up shoulders and bodice tops; sizes 4 to 7. One style is sketched. Notable value.

Men's linen h'dk'fs, emb'd, 35c

6,000 good size handkerchiefs of pure Irish linen and with embroidered initial.

5,400 women's hemstitched linen handkerchiefs, 15c

Good quality linen handkerchiefs, with narrow hem, neatly hemstitched. *First floor.*

Lednam corsets —a new style 6.50

—of silk brocade; boned with black boning; silk elastic top; low model for average figures.

Boyshform brassieres, Monday only, 2.85

Style 500—in flesh, cream, navy blue; sizes 32 to 46. Regularly 3.50. *First floor.*

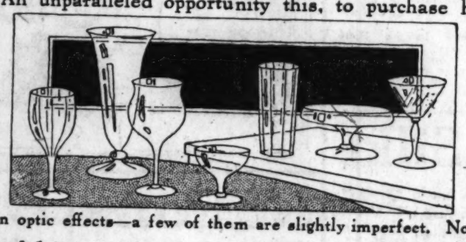
Extra Pure thread silk tuxedo sweaters, 29.50

A quantity purchase permits this low quotation on such handsome heavy quality coats in exquisite barre weave and with rack bottom, pockets, braided girdle. Smart for vacation and autumn wear. Rare values. Third floor.

18,000 pieces thin crystal tableware —all at ½ regular prices—some "seconds"

We secured the "season's close-out" from America's most noted maker of fine table glassware—and at savings reflected in the low sale figures. An unparalleled opportunity this, to purchase handsome sets or single pieces.

5,800 goblets at 25c ea.



Also 3,700 sliced fruit glasses, 25c ea.

2,800 sherbets at 25c ea.

Thin blown and in graceful shapes.

Some of the glasses are plain, others in optic effects—a few of them are slightly imperfect. Note the styles sketched. *Sixth floor.*

5,000 tumblers, jugs, compotes, etc., 10c to 1.50

Handsome glassware, some to match the goblets, sherbets and fruit glasses. A wide choice, priced according to piece selected.

Ruffled grenadine curtains —another shipment just received

So popular have these curtains proved that we have bought more—and price them very low. *Eighth floor.*



Superiorly made in 2¼ yard length at 3.85

All of the curtains are excellently made, daintily dotted and ruffled—you'll admire them. Note the illustration.

Admirable for summer furnishings

Such curtains, at 3.85, will sell speedily—well to shop early.

Seamless wilton velvet rugs —9x12 size at 34.50

One year ago you would have paid for similar rugs 35% more than the prices quoted in this sale. *Eighth floor.*



9x12 Sanford's seamless wilton velvets, $45

Fringed: 8.3x10.6 size, 41.50; 6x9, $25. In choice patterns.

9x12 worsted brussels, 23.50.

9x12 size royal axminsters, 40.50

These serviceable rugs are in charming oriental patterns.

32nd August sale of furniture

—a comprehensive collection of handsome furniture—suites, single pieces—marked to afford substantial savings



Walnut dining suite, $395

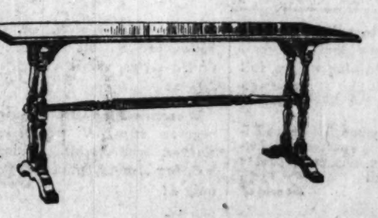
10 pieces; Italian design; oblong table, 44x56; 72 in. buffet; china cabinet; serving table; 5 side chairs; 1 arm chair; wood backs, tapestry seats.

Louis XVI ivory bedroom suite

Full or twin size bed, $68; dresser, 93.50; vanity $100; chiffonier, mirror, 66.75; stand, 17.75; chair, 12.75; rocker, 13.50; bench, 9.75.

Davenport table, 48.50

—in Italian design; rich brown mahogany.





'Phone set, 11.95

Stand and stool, finished in brown mahogany.

Mahog. sewing cabinet, 8.50

—Priscilla style. Very special. *Seventh floor.*



BRIGHT SAYINGS of the CHILDREN

The Tribune will pay $1 for each childish saying printed. The story told must never have been printed in any magazine or paper. It is not possible to acknowledge or return unavailable contributions. Write on one side of the paper. Address bright sayings to Aunty Bee, The Tribune, Chicago.

This department appears every day in the Daily Tribune.

Mr. Brown was hoeing in his vegetable garden when he happened to notice his daughter and another girl in the flower garden. "Bet," he yelled, "don't step on those small aster plants."

"I am eighteen inches from them," responded Bet.

At supper that night Mr. Brown related the incident to his wife, and then, turning to Bet, he said: "How long is eighteen inches?"

"As long as my doll," came the reply without hesitation. The answer was correct. W. G.

My brother Clement was making arrangements for a birthday party and was counting the youngsters he intended to invite.

"But, Clem," protested his twin sister, "Why ask Harry when you and him always quarrel?"

"I didn't want to, but he has a football we want to use." W. A. C.

Josephine Ann was the only girl in her room at school who had not lost her front teeth. One day she came home much distressed, saying: "Mother, all of the girls in my room have lost their teeth but me and I feel so young." E. C. K.

"Does the baby talk yet?" asked a friend of the family of the little brother.

"Naw," replied the little brother disgustedly. "He don't need to talk. All he has ter do is yell, and he gits everything in the house worth having."

M. L. P.

I had taken my nephew to church with me. His father had taken him to vaudeville shows many times, but this was his first visit to church. While waiting for the sermon to begin, Billy whispered to me, loudly: "Auntie, when's the curtain going up?"

J. H.

The Last Word in Paris Fashions

MME. SOREL'S BALL DRESS.

By Mary Brush Williams.

[Chicago Tribune Foreign News Service.]

PARIS.—[Special Correspondence.]—What do you suppose I saw a hat trimmed in this morning? There was only one blessed thing on it, and that was in the back, right where your hair comes, and it was a tortoise shell comb.

Miss Cornelia Skinner threw up her hands for joy, being now in possession of some ten or twelve of the highest, fanciest ones outside of Spain. The way they happen to be outside of Spain is that she brought them out about a week ago, when she and her father and mother, Mr. and Mrs. Otis Skinner, returned from their tour of color collecting for the new drama to be presented this fall.

There was only one trouble in the world about the combs, and that was we didn't think any Americans would wear them. She had got them for her college friends, and her father, being of that unfortunate sex that always discourages all progress, said every time he saw them: "No American girl will wear a comb like that." If they won't, they can use them as hat trimmings, and the world is saved.

I also saw this morning a little green lizard, made of I know not what, in a crawling position on a bag. A turtle is apparently living up to his reputation on another bag and coming in at the head of the race, as he maintains a position much nearer the clasp than the lizard has attained on his territory.

Mrs. Otis Skinner has been trying to tell me about a cape that one of our American friends bought out of Lewis' the other day for about a million dollars that consisted of a couple of bolts of ribbon—black alternating with white—I believe, in long, fringelike streamers from a round yoke of the ribbon interlaced like a cane bottomed chair. The streamers are held gently at the waist line, and after that are left to fly. It must look awfully pretty over a white dress. A useful costume that, I should think, for a Lake Forest horse show—do you have them still? Mrs. Granville Miller bought it; daughter-in-law of Henry Miller.

But to get down to everyday practicabilities, such as the ball following the Grand Prix races. It was a costume affair, the gayest of anything—I was going to say, since Babylon fell. What I meant was since the war. You couldn't go, if you were a lady, unless you wore something in fuchsia color or magenta, and not having that in your wardrobe regular, you had to stop what you were doing and lay out about a million dollars to get something.

It wasn't altogether extravagant in the eyes of the rich to do so, because, of course, this creation of the best skill and art of Paris could be dyed for motoring.

Anyway, here is the simple thing which Mme. Sorel, most spectacular of French actresses, whipped up for the occasion. It consisted of a coat of silver tissue and a huge skirt also of silver tissue, spraying from which were flags of tulle in orange and petunia colors. The coat was lined with a splash of magenta chiffon. The helmet was of silver, stuck with all the lengths and shadings of ostrich plumes.

Descending in an anti-climax, we arrive at a dinner dress of some one whom the artist describes as "one of the most attractive of the younger countesses." It is of old Italian brocade, and it goes back to the middle ages not only for the inspiration of its material but its line also. As you can see, it is the straight silhouette which we have long called moyen age. To resort once again to the phraseology of the artist, it has a "single accent of decoration." This consists of garlands of sapphire beads at neck and waist. The younger countess carries a huge ostrich feather fan of the color known to the French as "lie de vin," which means dregs of wine.

We are working our way gradually to the practical. Pretty soon we shall arrive at something that can be worn. Here is a gown consisting almost entirely of sleeves. They are Japanese in line, and French in embroidery. It is in black silk and jet. The sleeves terminate in deep cuffs of chiffon. As a complete anti-climax to such spectacular sleeves, the simple chemise dress which carries them has a narrow, inconspicuous belt of black patent leather. The material is black crêpe Marocain, topped with a wide, flat hat of yellow organdie, with a wide, flat airplane of a bow across the back. A woman was seen wearing this dress at a smart art exhibition.

The artist says that the following dress has an amusing sleeve. The value of it and the sleeves to me is that they illustrate a present and growing style for ornamentation set on more or less extraneously, and as if they had run out of ideas and had to make a showing.

The trimming in this case is of fish net studded with red coral beads. The dress proper is of black crêpe de chine, made perfectly plain except for these two excursions into ornamentation, with an undecorated back and a V shaped neck. That is to say, the skirt is plain except for an ample amount of fullness, and this is by way of pointing a finger to the fact that all autumn skirts stand a show to be gathered fuller.

The weight of the apron is an important feature in making for its attractiveness. The hat accompanying the dress is of black crêpe, decorated with a fringe of the beads.



Castume worn by Mme. Sorel at Bal du Grand Prix. Silver tissue covered with orange and Petunia tulle.

Dinner dress of old Italian brocade with garlands of sapphire beads at waist and throat.

Black crêpe dress consisting principally of Japanese sleeves faced with chiffon cuffs.

Dress of black crêpe de chine trimmed in apron and cuffs of fish net set with coral beads.

Embarrassing Moments

The Tribune will pay $1 for every letter published on "The Most Embarrassing Moment of My Life." Address Embarrassing Moments, The Tribune, Chicago. Please write on one side of the paper. No manuscripts returned.

This department appears every day in the Daily Tribune.

Got the Coffee.

Although the Hayes family is wealthy and lives in a fashionable neighborhood of the town, Mr. Hayes is addicted to wearing old clothes.

Early one morning he and his wife arose and in the preparation of breakfast the discovery was made that they had no coffee in the house.

Seeing a light in the next house but not knowing that their neighbors had a new maid, Mr. Hayes went over to borrow some coffee.

When he asked the maid for a little coffee for breakfast, she told him she had not yet made any and that he would have to wait until she did. Knowing that she mistook him for a tramp and enjoying the joke, he told her to give him a little fresh coffee and he could boil it on the fire he had back of the garage. Keeping her eye on him to see that he did not pick up anything, she procured the coffee, and he went away, as she thought, tickled to pieces to get a little coffee.

M. B.

Prejudiced.

I was a student at a certain university which had a most unpopular dean. At the dining table in the girls' dormitory was an exceptionally well bred and cultured girl, whose friendship I was desirous of securing, but who always baffled me by her aloofness. By way of an entering wedge to getting acquainted, I attempted to interest her in a personal grievance I held toward the dean. To my huge delight she seemed inordinately interested, though she said little. So pleased was I to have found a subject which would even attract her attention that I enumerated the various atrocities attributed to him; I ridiculed his mannerisms; and by way of a grand finale, I voiced the imaginary indignation of the entire student body with the grossest of exaggerations. She, my idol, listened but remained silent.

By way of encouraging her to come down from her pedestal and join in the general condemnation of our executive, I inquired: "And what do you think of the 'Old Bear,' Miss Bart?"

Imagine my embarrassment when, with a steely glint in her eyes, and her lips firmly set, she replied in a cold voice: "Cousin Frank has always been lovely to me." M. D. B.

Solemn as Could Be.

When quite young I was called to testify in a lawsuit. I never had been in a courtroom before.

When I was called to the witness stand to give my testimony the officer whose duty it was to administer the oath began: "Raise your right hand." Then, "Do you swear to tell the truth and nothing but the truth?"

I raised my right hand and repeated it after him as solemnly as could be.



"Raise your right hand, do you swear to tell the truth and nothing but the truth?"

The jurors wiggled in their seats, the court acted as though they were witnessing the movies, and the judge pounded his desk with the gavel.

If it hadn't have been for the cold look that our lawyer gave me I might be wondering what they were laughing at yet.

D. E. G.

Curious.

One summer evening, while out for a stroll with my sister and friend, we saw a wedding party about to alight in front of a church we were passing.

My husband exclaimed, "O, that is the Upton wedding; let's go in!"

None of us was familiar with the ceremonies of a formal occasion, and in our innocence we thought we could quietly slip into one of the back seats of the church.

I entered first, and a regular Beau Brummel of an usher stepped forward and offered me his arm, which I perforce took, and was led down the aisle, well up in front. My sister and friend followed, vainly trying to suppress audible titters. K. B.

Linoleum will not bulge when laid by The Richardson-Method

Waterproofing Seams

O.W. Richardson & Co.

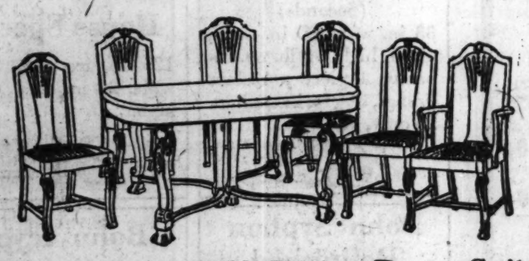
125 South Wabash Avenue

Take a Grafonola on your vacation

Columbia Portable Outfit A-2 $30.00

Unusual Furniture values during our Semi-Annual Sale

Your savings during our present Semi-Annual Sale will average between 25% and 60%. On each floor there are complete suites for every room in the home, as well as odd pieces of fine furniture. In most cases the incomplete suites are priced far below what would be asked if the suites were complete. In each case the original ticket is attached to the sale ticket, showing the actual saving. Every piece of furniture is of good taste, and carries with it the usual Richardson Guarantee of satisfaction and durability. If you desire we will hold your purchase for future delivery.



7 Piece Louis XIV. Dining Room Suite

Walnut or Mahogany
Sale price now $165.00

A high grade walnut and mahogany suite that represents a very remarkable value. Table of solid walnut or mahogany top, 45 by 60 inches, extends to 6 feet. The chairs are solid walnut or solid mahogany with blue leather seats.

Same chairs with a 54-inch round table, 6-ft. extension, $159.00.

Other Dining Room Suites from $119.00 to $750.00.



7 Piece Walnut Dining-Room Suite

Specially reduced for Semi-Annual sale $115.00

Beautiful Queen Anne suite, finished and constructed to please the most exacting buyer. The table has a 54-inch round top and extends to 6 feet. The five side chairs and arm chair have blue leather seats.

Same chairs with a 45 by 60-inch oblong table, $121.00.



Pillow Arm Davenport and Chair

$240.00

Luxurious loose pillow arm davenport with arm chair to match; both pieces are of spring construction throughout; with removable spring filled cushions. Tapestry or velour covers.

Separately: Davenport, $159.00; Chair, $81.00; High Back Wing Chair (not shown), $86.00.



Overstuffed Suite 2 Pieces

$149.00

A remarkable value in a spring arm suite with combination damask and velour covering. Spring edge, spring back and removable spring filled cushions.



High Grade Bedroom Suites Specially Priced

American Walnut or Mahogany Finishes.

Here is an unusual opportunity to secure a bedroom suite of high grade construction and splendid finish at a very low price. These suites will go on sale Monday and we know you will appreciate the remarkable values represented.

	REGULAR PRICE	SALE PRICE
44-inch Dresser	$120.00	$ 85.00
50-inch Dresser	145.00	98.50
Chiffonette	110.00	79.00
Vanity Dresser	150.00	105.00
Dressing Table	$ 80.00	$59.00
Straight End Bed	65.00	45.00
Bow End Bed	100.00	69.00
Night Stand	30.00	17.50

A partial list of the many exceptional values displayed on our floors:

Dining Room Furniture

	REGULAR PRICE	SALE PRICE
10 piece English Oak Suite	$ 600.00	$350.00
10 piece Brown Mahogany Suite	454.00	225.00
10 piece Brown Mahogany Suite	1000.00	625.00
10 piece Solid Mahogany Suite	1097.00	585.00
10 piece Walnut Chippendale Suite	1020.00	550.00
9 piece Mahogany Suite	648.00	325.00
9 piece English Oak Suite	595.00	375.00

Bedroom Furniture

	REGULAR PRICE	SALE PRICE
4 piece Mahogany Suite	$1670.00	$775.00
4 piece Walnut Suite	1500.00	595.00
9 piece Mahogany Suite	825.00	412.50
7 piece Walnut Suite	536.00	157.50
4 piece Ivory Suite	510.00	282.00
4 piece Solid Mahogany Suite	1130.00	565.00
4 piece Walnut Suite	725.00	350.00

Living Room Furniture

	REGULAR PRICE	SALE PRICE
Velour and Tapestry Davenport	$ 750.00	$340.00
2 piece Damask and Velour Suite	275.00	170.00
2 piece Velour Suite	385.00	250.00
3 piece Mohair Suite	550.00	375.00
3 piece Velour Suite	375.00	245.00
2 piece Damask and Velour Suite	275.00	155.00
3 piece Tapestry Suite	375.00	215.00
4 piece Velour Suite	495.00	197.50
Mahogany Library Table	55.00	35.00
Mahogany Spinet Desk	$ 175.00	$ 98.00
Mahogany Library Table	110.00	59.00
Chaise Lounge	85.00	49.75
Tapestry Day Bed	250.00	168.00
Mahogany Day Bed	150.00	75.00
Mahogany Chair	45.00	17.75
Mahogany Fern Stand	20.00	13.75
Mahogany Bookcase	112.00	98.50
Oak Bookcases	79.00	52.00

Rug Specials

Remarkable values are offered in Rugs of standard grades because of very slight imperfections.

Wilton Velvet Rugs

Woven from pure wool and worsted yarns. These Rugs will give splendid service in any room in your home. The variety of patterns and colorings is limited.

8¼x10½ ft. $39.25
9x12 ft. ..... $32.50 and $43.50

Axminster Rugs

Both plain and figured effects. All colors not obtainable in all sizes.

	FIGURED	PLAIN
27x54 ins.	$ 4.25	$ 4.25
36x70 ins.	6.75	6.75
4½x6½ ft.	12.50	13.50
6x9 ft.	22.50	25.00
7½x9 ft.	28.50	32.75
8¼x10½ ft.	34.50	$36.75 41.50
9x12 ft.	38.00	39.25 45.00

Royal Wilton Rugs

An opportune purchase makes it possible for us to offer you the highest grade Royal Wilton Rugs at prices substantially below those of last year. We recommend that you anticipate your fall requirements now, as the Wilton mills have been closed by strike for six months, and stocks are becoming depleted.

	PRICE LAST YEAR	SALE PRICE
27x54 ins.	$ 16.00	$ 9.75
36x63 ins.	22.50	15.75
6x9 ft.	82.50	58.50
8¼x10½ ft.	124.50	78.00
9x12 ft.	129.50	84.00
9x15 ft.	187.50	131.25
11¼x12 ft.	187.50	131.25
11¼x15 ft.	234.00	164.50

Wilton Velvet Rugs

Very serviceable Rugs for any room in the home. We have a wide variety of color combinations and patterns in three qualities.

9x12 Ft., $35.25 — 9x12 Ft., $47.25 — 9x12 Ft., $62.50

Plain Color Rugs

With or without band borders

Delightful decorative effects are easily obtained by the use of solid tone Rugs. Our assortment of qualities and color tones is complete.

9x12 ft.

At prices ranging from

$47.25 to $188.50

All Fibre, Grass and Wool and Fibre Rugs Reduced for Clearance

Bozart Fibre Rugs

	One Year Ago	Today's Reduced
30x60 ins.	$ 2.25	$ 1.80
4½x7½ ft.	6.25	5.00
8¼x10½ ft.	16.25	13.00
9x12 ft.	16.75	13.40

Neenah Fibre Rugs

	One Year Ago	Today's Reduced
27x54 ins.	$ 2.25	$ 1.80
4x7 ft.	7.35	5.00
8x10 ft.	20.75	13.60
9x12 ft.	24.85	15.80

Wool and Fibre Rugs

	One Year Ago	Today's Reduced
6x9 ft.	$17.50	$10.40
8¼x10½ ft.	27.00	18.60
9x12 ft.	31.50	18.00

Chinese Rugs—Reduced

All in the better qualities, as low as

3x5 Ft., $39.50 — 6x9 Ft., $98.50 — 8x10 Ft., $168.00 — 9x12 Ft., $245.00

Broadloom Carpets of Character

The exquisite beauty of Broadloom Seamless Rugs and Carpeting allows great freedom in creating harmonious effects, whether they be simple or complex.

Imported Chenille Carpeting

Luxurious, all wool, high pile, makes a resilient and durable floor covering. Rugs can be made any size in seamless widths. Taupe, Rose Taupe, Gray and Tete de Negre colorings in 9, 12, 13½ and 15 ft. seamless widths. Formerly sold for $16.50 square yard. Now.... $11.50

Tiffany Chenille Carpeting

This closely woven, wonderfully durable floor covering has an all wool nap and resilient wool back. Particularly suitable for homes, clubs, hotels or private offices. Obtainable in 9, 10, 11½, 12, 13, 15 and 18 feet seamless widths, and in nine popular colorings. Formerly priced at $17.50 per square yard. Now at..... $14.50

Some colorings in above Chenilles not obtainable in all widths.

O.W. Richardson & Co.

Rugs, Furniture, Carpets, Linoleums, Phonographs, Columbia Records

125 South Wabash Avenue

Just North of Adams Street

Limestone Offers Attractive Exterior for American Homes at Moderate Cost

By Anita de Campi.

Anita de Campi will be glad to assist the home maker in any problems pertaining to house building and home furnishing. Address your letter to Anita de Campi, The Tribune, Chicago. Inclose stamped, addressed envelope for personal reply.

THE question that is often asked, "What style is that house?" as applied to some of the best and most livable houses, is frequently found difficult to answer.

Houses are not always stylistic in the style period sense, although they may have a distinctive style that is all their own and are entirely free from any obvious effort at originality.

These remarks may be applied to the house illustrated, which is not colonial, though possessing some characteristic colonial details and is not English, though unquestionably related closely to certain English types.

It is just a sensible American home. There is nothing fussy about the design and there is no meaningless ornamentation of the plain sawed stone exterior. Apart from entrance feature and walls of loggia porch, the walls are perfectly plain but are made interesting by the use of a vari-textured limestone. And the proportions of the building are so good that nothing further is necessary in order to give the house a most refined, pleasing and cultured homelike character. Any one who instinctively enjoys a semi-formal balance and symmetrical propostions will appreciate this design.

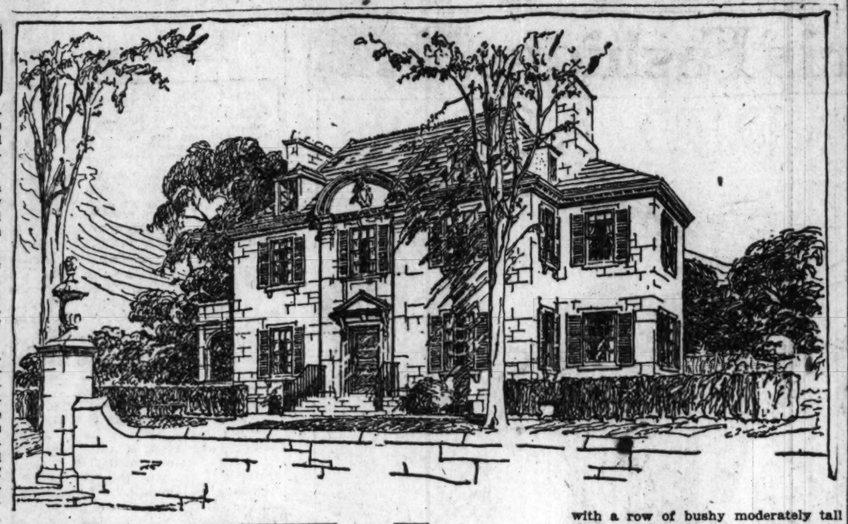
The stone for these walls is not of the ordinary uniform sort but of the fine and rougher grades mixed, some of the coarser stone being sawed across the grain to give the maximum range of surface texture and a very few of the stones are hand tooled to further accent the vari-textured surface.

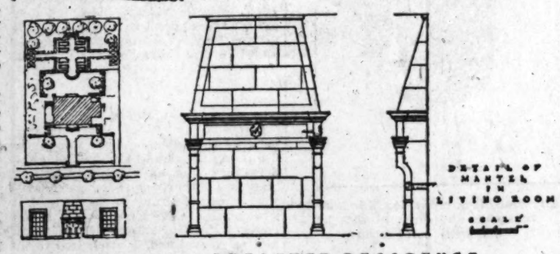
A facing of rough sawed Indiana limestone of this character backed up with load bearing hollow tile gives a most economical form of permanently beautiful masonry wall construction. Such a wall is entirely different from all ordinary walls and will age beautifully.

Rather wide sash windows, divided into fairly large panes and with the frames and shutter blinds painted a sage green, further assist in giving the house an interesting character.

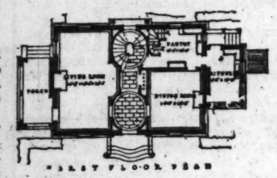
The roof is of a rough greenish gray slate laid in a sowemhat irregular manner. The brown oak panelled main entrance door, the iron railings at sides of entrance porch painted a dull dark green and the buff fire clay chimney pots surmounting the broad stone chimneys give further touches of color that add to the effect, the whole color scheme of exterior blending beautifully with the garden setting.

The main portion of the house, not including porch and kitchen wing, measures 29 feet by 40 feet. This house is one that is either suitable for a comparatively small plot in outlaying residence sections of a city, or for a larger plot in the suburbs, and is shown located on a lot 100 feet wide by about 160 feet deep with spacious lawn in front and ample secluded garden in rear.

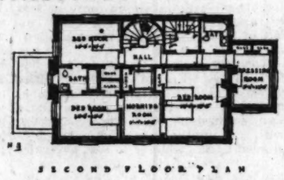




DESIGN FOR A DETACHED RESIDENCE OF INDIANA LIMESTONE



FIRST FLOOR PLAN



SECOND FLOOR PLAN

There is a paved terrace on level with the lawn, across the entire front of the house enclosed on ends by the clipped privet hedge and delightfully shaded by the two fine trees. Two carved stone garden seats are placed at the ends of this terrace.

The central entrance at the rear of the stair hall just a few steps below the main floor level opens on to a lawn or grass terrace enclosed for the sake of privacy with a rather tall hedge. Ample shade is provided by two well placed trees.

From this terrace a semi-circular flight of three stone steps lead up to a charming little formal flower garden having gravel walks and planted with old fashioned flowers. In rear of garden opposite to steps is placed a semi-circular carved stone garden seat.

The hedge which incloses this little garden also flanks the cross walk leading to pergolias placed at each side of property. The pergola or kitchen side of the house serves as a grape arbor and on the living room side is covered with honeysuckle and climbing roses.

The back of the property is planted with a row of bushy moderately tall fruit trees and the property at the sides of the house given to lawn and shrubbery. By eliminating a couple of these fruit trees there is ample room for a garage on either rear corner of the lot without disturbing the remainder of the layout.

This is truly a delightful place of the kind which any one would wish to establish as a permanent home.

The house is not overlarge, and is well lighted by wide windows, and there is no waste space, making it an easy house to care for with a minimum of help.

The front entrance opens on a rather formal elliptically shaped hall connected by wide passage with eliptical stair hall at the rear, all floored with stone. On the left is a large living room lighted by unobstructed windows on three sides, and having a French window opening onto the loggia porch, which is placed to catch the prevailing breeze, and which could be readily inclosed as a sun room in winter. There is a recess for a piano in the living room opposite to the hooded limestone fireplace of Italian design.

To the right of the entrance hall is an ample sized dining room, connecting with a spacious pantry, but so arranged that it, also, is almost directly connected to the kitchen and kitchen entrance. The kitchen is well lighted and cross ventilated, having three outside walls and the entire service portion, although roomy, arranged to save steps.

A circular stair leads to the second story which is excellently planned, containing a large main bedroom connected in suite with a sitting room, dressing room and private bath and two other bedrooms with connecting bath. Ample closets are also provided.

Dry Cleaning at Home

By Alma Harding.

ALPHABETICAL TABLE OF SPOT REMOVERS.

This is the fifteenth article of a series giving instructions in dry cleaning, fine laundry work, bleaching, and dyeing.

PERFUME stains are obstinate. If the color will stand it, or on white goods, the stains will yield to hot alcohol or with a mixture of warm acetic acid and alcohol. Sometimes a continued dabbing with peroxide of special strength, which must be asked for particularly at the drug store, will remove the stains. For white cotton or wool, when the perfume has been rather generously daubed all over the front of a garment, fill an ordinary atomizer with two-thirds peroxide and one-third distilled water, and spray the garment as it hangs on a hanger. It may be necessary to do it again when it has dried. If this mixture hurts colored goods use ether. To do this, make a little ring around the spot about one-eighth inch from it. This prevents the spot from spreading as the ether touches it. Permanganate of potassium will bleach out perfume stains in white wool.

Perspiration.

As every one knows, this is one of the hardest and commonest of stains. If the stains are not bad, wash in a soap solution and place in the sun without rinsing or wringing. Sometimes eau de Javelle removes light stains, but don't use it on heavy ones, as the material is already weakened. In wool or cotton remove with sodium hyposulphite or perborate of soda solution, and wash well. In silk make a strong salt solution and soak three or four hours. Worsted or cheviot garments: Clean first with benzine; then sponge with soap and water. Saccharic acid may be used on wool when the spot has been cleaned as thoroughly as possible with a soap solution. Rinse well after the acid. An effective mixture to keep on hand is one part ammonia, three parts alcohol, and three parts ether. As perspiration weakens the parts stained, greatest care must be taken in the brushing and rubbing. Usually the dyes in colored goods are affected by perspiration, so it is well to have a little brush and some oil paint dissolved in benzine to touch up the areas. One of the latest French methods is to dip the stain in a salt and water solution and let it dry slowly. Repeat if necessary. With colored goods treat the spot with dilute ammonia previous to dipping in the solution.

[Continued next Sunday.]

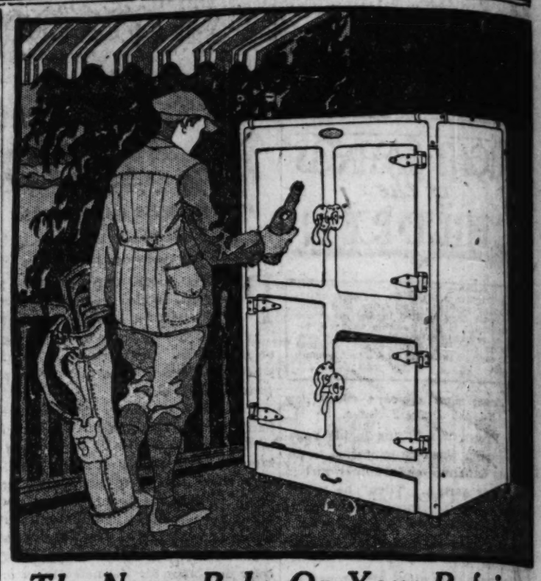
say BAYER

BAYER

Aspirin

Then It's Genuine

Aspirin is trade mark Bayer Manufacture Monoaceticacidester of Salicylicacid.



The Name Bohn On Your Refrigerator Means You Are Not Taking a Chance.

PRE-INVENTORY

Sale

Our fiscal year closes Aug. 31st. Our stock of refrigerators must be reduced before the winter season.

DISCOUNTS

20% to 50%

JULY, 1921—Increase in sales 100% and over compared with the same period in 1920. WHY?

Because—the housekeeper knows the name BOHN on her Refrigerator means better refrigeration at a lower operating cost.

Because—every owner is a satisfied user and a real booster.

Because—our method of selling direct enables our customers to buy for less money.

Because—the public are giving food preservation careful thought and realize they can be served more intelligently through people making a specialty of this business.

Refrigerators

Bohn Syphon (Seconds)
33 in. wide, 20 in. deep, 49 in. high, 90 lb. cu. capacity, 1 piece porcelain linings, 3½ in. insulation. 20 only, at
$62.50

Apartment House Special
125 lb. ice cap., 30 in. wide, 20 in. deep, 48 in. high.
$31.50

Bohn Syphon Refinished
100 lb. cu. ice cap., 3½ in. insulation, seamless, porcelain lined, solid oak case.
$78.00

Bohn Icyco
30 in. wide, 18½ in. deep, 47 in. high—seamless enamel lined—solid oak case.
$38.00

Bohn Sanitor
36½ in. wide, 21½ in. deep, 50 in. high, 125 lb. ice cap.—seamless porcelain lined.
$69.50

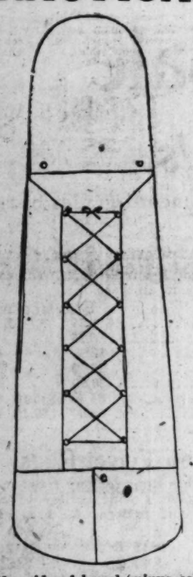
Bohn Icyco
35½ in. wide, 20 in. deep, 48¾ in. high—seamless enamel lined.
$51.00

Refrigerators for outside icing in stock. We deliver in Chicago and suburbs. Catalogs mailed on request.

BOHN SYPHON REFRIGERATOR SHOP
68 E. Washington St. Phones Rand. 621 & 4945

PRACTICAL AND FANCY NEEDLEWORK

BY CLOTILDE



Under side of board (minus collapsible frame) with cover fitted on. Rings and thumb tacks hold it firmly.

IRONING BOARD COVERS.

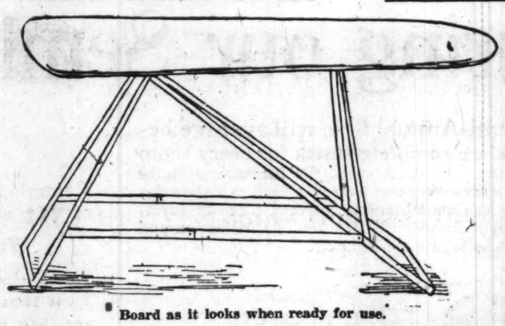
AMONG the many pieces of work that fall to the housewife is keeping her ironing board covers clean and well put on. Most women, I imagine, use the long board that comes attached to a stand that can be folded against the board when not in use. And many women use pieces of old sheets, more or less clumsily tacked or pinned on.

And doubtless many times these covers are allowed to remain until they are rather disreputable, because it is such a nuisance to take tacks out, and put fresh muslin on.

Ironing board covers that can be slipped on and off quite easily are on sale in stores, but if a woman likes to do these various things she will not mind including the making of several covers in her list.

Heavy unbleached muslin is the thing to buy, and if it is going to be of service after it is laundered, it will be best to shrink it well before making up.

Set the ironing board up and lay the length of muslin on it straight the entire length, allowing it to come enough over the edge at the widest part to cover the depth or thickness—about one inch. Then, cut it like the diagram. You will see that it is cut to fit around the widest point to a depth of six inches. From that point it is cut straight out for, say, five inches, and then straight down to within twelve inches of the opposite end. From there on it is cut to fit the end of the board, allowing the one inch margin on both sides the same as at the opposite end.



Board as it looks when ready for use.

The long ends of the cloth are hemmed and a piece cut exactly like the narrow end, making it twelve or a little more inches long. For the wide end two lengths of material about six inches deep and wide enough to lap at the middle one inch after a narrow hem is put in are cut to fit. These pieces are hemmed down the middle and across the ends, then basted to the cover and stitched in a narrow seam; then turned to the right side. At the narrow end the piece is hemmed across the bottom and then basted and stitched on and turned to the right side. Small rings are sewed at two inch intervals down each long length of the cover.

To put the cover on, slip it over the narrow end first, then over the wide, and lace the sides together, using a corset lace. A couple of thumb tacks will hold the ends in place, and the result will be found to be worth the trouble. It is a good idea to keep two of these covers on hand at a time.

Doris Blake's Answers to Love Problems

Have you a perplexing love affair of which you need the counsel of a friend? Write to Doris Blake, care The Sunday Tribune. If you wish a personal reply please send a stamped addressed envelope.

This department appears every day in the Daily Tribune.

Rather a Nice Habit.

"Dear Miss Blake: I am a young girl of 18. I know quite a few young men. Now, Miss Blake, what I want to know is this: I have a bad habit of blushing when speaking to these young men and, with your kind advice, I would like to know how to break myself of this habit. FLO."

Blushing is a rather nice habit, Flo, these days when so many girls of 18 are too possessed and bored women of the world. However, if it embarrasses you, the way to control it is to keep your mind entirely off yourself and on the other person when you meet and chat.

Rather Late to Open Fire.

"Dear Miss Blake: I know two fellows who live in the same street as myself. Two years ago these same two fellows and I were friendly, but we had a disagreement. I don't really know what is was about, but am writing to you to ask you now to make up. You may wonder why I have waited two years to do so, but I have only just got the nerve. Miss V. D."

It would strike them as amusing if you were to open up fire now. I think, instead of writing, I would await an opportunity of running into them on the street, and speak to them as though nothing had ever happened.

Guardian's Consent Necessary.

"Dear Miss Blake: This is the first time I have ever written you. I wanted to ask you if a girl 18 years could get married without the consent of her guardian if her parents are not living. I will appreciate your kindness in answering this through your column. ANXIOUS."

No, she cannot. Twenty-one is the legal age for girls in most states in this country.

The Magnetism of Complexion

Why the Use of Stuart's Calcium Wafers Has Such an Influence That It Clears Skin of Pimples.

It is generally admitted that the laxative action of calcium sulphide is



one of the best influences to clear the skin. But not until Stuart's Calcium Wafers were introduced was this fact so generally manifest.

Their action in the bowels and liver is so prompt that the blood is cleansed of those impurities that show in the skin in the form of pimples.

The skin thus influenced by these wonderful Stuart's Calcium Wafers clears of those little eruptions, and firm skin shows with the health that protects from wind and weather.

These wafers contain no poisonous drug of any kind and soon overcome bad breath and the dull, stupid feeling that results from constipation. Mild in action.

No matter how hard you have tried to make your skin beautiful, Stuart's Calcium Wafers should work wonders with it. Rash and a muddy "filled-up" skin texture all give way to a more lovely complexion.

You can get Stuart's Calcium Wafers at any drug store at 60 cents a box, and you will be positively delighted with their wonderful laxative and beautifying influence.

F. A. STUART CO.,
Marshall, Mich.

DEL-A-TONE



Others see you raise your arms 100 times a day.

Are you guilty of an indelicacy of toilet so common among women?

What Many Women Do Not Realize

So many women do not realize that this season's thin waists and low gowns have made necessary a precaution in toilet.

Heretofore a growth of hair on the underarm has gone almost unnoticed. It has been kept out of sight by cumbersome dress shields.

But now the underarm is plainly seen. It is exposed every time the arms are raised—and we do raise our arms unconsciously very often.

It is delightfully easy to remove this unsightly growth and leave the soft curves of the underarm white and smooth, adding immeasurably to the attractiveness of pretty arms and shoulders. The secret lies in Delatone.

Delatone is one of the oldest depilatories and the most widely used among fashionable women. It will remove hair from the neck, face and underarms—*surely, quickly* and *safely.*

Beauty specialists have used Delatone for years because it leaves the skin naturally clear, firm and smooth without the slightest discoloration.

Delatone comes in neat little air-tight jars. This enables you to mix it fresh when wanted. Money back if not satisfied.

At any Druggist's or department store or a generous one ounce jar direct to you on receipt of $1.00



SHEFFIELD PHARMACAL CO.
339 So. Wabash Avenue Chicago, Ill.

Becker Ryan & Co
HALSTED & 63RD STS

Double "S. & H." Stamps Until Noon

NO MAIL, PHONE OR C. O. D. ORDERS ON ADVERTISED ITEMS



Men's $1.50 Overalls
Made of extra heavy blue denim, strongly stitched, reinforced at all points of excessive wear, swing pockets, pocket in bib. All sizes up to 50. Regular $1.50 value. On sale Monday at 79c

Men's blue work shirts, collar attached, double stitched, cut full and roomy; regular $1 value, Monday at 59¢

Monarch Coffee, 3-lb. Box . . . 89c

American Family Soap (10 bar limit), at, bar, 5½¢

Genuine Inlaid Linoleum, 98c
Patterns go clear through to back, can't wear off, assorted patterns, 2 yards wide; regular $1.65 value. On sale Monday only, sq. yd., 98¢



Congoleum Hall Runner
Heavy felt base, lies flat without tacking, 24 inches wide, neat border design; slight imperfections, of 60c quality, yard, at 29¢

Women's Silk Gloves
Regular $1.25 and $1.50 Values



These gloves are classed as substandards on account of slight, hardly noticeable imperfections; made of fine quality silks in black, white, pongee and navy. Paris point embroidered backs, two clasp style, double finger tips. You will find the maker's name on every pair. Monday at 67c

Alarm Clocks
Good timekeeper, large plain dial; regular $2 value, Monday, 98¢

Shopping Bags
Made of black leatherette, well lined, 39c values, Monday, 29¢

Imported Swiss Organdies, Yard, 89c
Guaranteed permanent finish, colored embroidered dots on white grounds, also in lavender, blue and other colors, with embroidered dots in contrasting colors; $1.50 value, Monday, yard, at 89¢



SATEEN
Black sateen, fully mercerized, aniline dyed, 36 inches wide (10 yd. limit), yd., 27¢
Navy blue tricotine, half wool quality, 40 inches wide, yard, 69¢

TOWELING
Linen finish crash toweling, fast edges, very absorbent, yard, 10¢
Wool mixed Armure cloth, 36 inches wide, all staple colors, yd., at 50¢

LONG CLOTH
"Field Crest" longcloth, of fine Sea Island cotton, 36 inches wide (10 yd. limit), yard, 18¢
Continental pillow tubing, 42 inches wide, yard, 39¢

FLOUNCING
The newest net flouncing, exquisite patterns, in black, white, navy and brown, 27 inches wide. Regular 3.50 value. Monday, yard, at $2.48

RIBBONS
Remnants in plain and fancy colors, assorted lengths and widths. Many formerly sold up to 39c, yard at 10¢

Fresh new Val. laces, in a wonderful array of patterns, ½ to 1½ inches wide; regular 15c values. In bolts of 12 yards, Monday, at 55¢

Men's Handkerchiefs
Plain white soft finished handkerchiefs, large full sizes, narrow hemstitched edge, ready for use, Monday, 4¢

Men's bandanna handkerchiefs, large, full sizes, each, 5¢



Women's Union Suits



Full bleached cotton union suits, fine ribbed, low neck, sleeveless style, lace or tight knee cuffs. Regular and extra sizes, values up to $1.00, Monday, at 39¢

Women's Vests
Great variety of styles, full bleached, white or pink, sizes 36 and 38; cleared out Monday, at 19¢

Children's Knit Underwaists
Elegantly knit of fine cotton yarns, taped shoulders, bone buttons, sizes 2 to 12 years. Formerly sold at 75c and $1; Monday, 39¢

Children's Roll Top Hose
Formerly sold at 48c, 59c and 69c! Made of finest mercerized lisle threads, in white with fancy colored top. Immense variety; sizes up to 8½. Take your choice at 29¢

Women's Lisle Hose
Extra fine quality lisle hose, famous "Black Cat" brand. In black and cordovan brown. Sizes 8½ to 10½, on sale at 48¢

Sample Neckwear
A wonderful variety of snappy up-to-date collars, and collar and cuff sets, very suitable for wear with new jumper dresses. In white and colors. Some slightly soiled from handling. Values up to $1. Take your choice, Monday at 19¢

Women's Belts
Black and white kid, in plain and fancy colors, assorted style buckles, all sizes, 48¢ 98c values at

Snap fasteners, black or white, card, 2½¢

Sewing cotton, 100 yard spool, 3½¢

Elastic, fresh new stock, white only; ¼ in. wide, yard, 2¢

Dunlap cream whip with silvered blade and earthen bowl, $1.25 value, 79¢

Gray enameled water pails, heavy bail, 12 qt. size, 59¢

$1.25 "Cottage" Parlor brooms, 4 seams, 98¢

Stone jars, glazed first quality, 6 gal. size, 79c; 5 gal. size, 69¢

Jap-a-Lac Varnish stain, assorted colors, 55c val., ¼ pt. can, 28¢

Dinner plates, semi-porcelain, two gold lines; $1.35 val., 6 for 98¢

Oval dish pans, gray enameled ware 15 quart size, $1.35 value, 89¢

Ball Bros.' Mason fruit jars, porcelain lined zinc tops, qt. size, dozen, 98¢

BECKER-RYAN & CO., HALSTED & 63rd STS.

CENOL KILLS BED BUGS



Also Their Eggs

Immediate Action—Stainless

AT ALL DRUGGISTS

Central City Chemical Co.
MANUFACTURERS
4250-56 No. Crawford Ave., Chicago

That First Gray Hair
Woman's great tragedy

Looking into her mirror she sees the tell tale streak of gray. Age has set its seal upon her, though in all other respects she possesses the spirit and charm of youth.

Shall she accept this unkindness of Fate? No, she will justifiably tint away, with "Brownatone", the false evidences of age.

"Brownatone", guaranteed harmless, odorless and greaseless—used by thousands. It instantly tints streaky gray, faded, or bleached hair to any shade of brown or black. Easily applied at home.

Two colors, "Golden to Medium Brown" and "Dark Brown to Black", 50c and $1.50 sizes, at drug and department stores.



Sample bottle with valuable booklet on the hair, sent direct on receipt of 11c for postage, packing and war tax.

THE KENTON PHARMACAL CO.
607 Comis Building
Covington, Kentucky, U. S. A.

BROWNATONE

Those who appreciate the convenience of having their hair Brownatoned by a specialist, or who desire advice, will visit the Brownatone Shop, 1033 Stevens Building.

SPIEGEL'S FOR BETTER HOMES

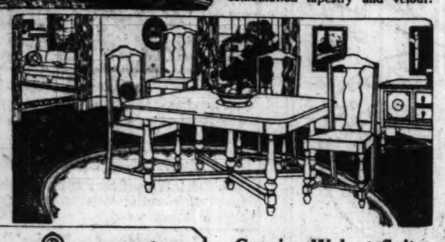
WE CHOOSE OUR MERCHANDISE WITH GREAT CARE—WE GUARANTEE EVERY ARTICLE WE SELL

It is, therefore, to your advantage to select your Home-Needs from our displays, knowing that every article you buy will give you the service you expect.

OPEN AN EXTENDED ACCOUNT



Chesterton Suite
2 PIECES
$245
Large davenport and chair (or rocker). Perfect upholstery, spring construction throughout. Large roll spring filled arms, trimmed with tassels, covered with combination tapestry and velour.



5 Piece Tudor Set
45x60 INCH TOP TABLE
$98
This set is the most popular in our entire display. Oblong top 45x60 inch table and 4 leather seat chairs to match. Jacobean finish.



Genuine Walnut Suite

BOW BED	$47
DRESSER	$68
CHEST	$53
TABLE	$39

When before have you had an opportunity to buy a bow end bedroom suite at such low prices? Compare these prices with all others. Pieces sold separately.

LIBRARY TABLES
YOUR CHOICE
$29.60
Genuine mahogany tops, shaped molded tops in Queen Anne, Louis XVI., and William and Mary designs. These tables are exceptional values.





TAUPE MOHAIR SET
3 PIECES AS SHOWN
$283
This suite is made exclusively for us and according to our specifications. Spring construction throughout—excellent upholstery. We guarantee it—a rare value.

FIBER REED ROCKERS
CHAIRS TO MATCH
$18
Your choice of any of these styles. Enameled in blue, gray, brown. Spring seat bottoms. Loose cushions covered with art cretonne.

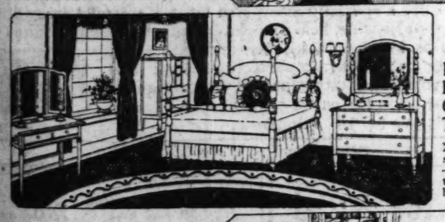




Solid Mahogany Day Bed
COMPLETE WITH BOX SPRING
$48
Shaped cane paneled ends and complete with specially upholstered box spring. The chair and rocker to match, specially priced at $24.50 each.

3 Piece Kodav Suite
CONTAINS FULL SIZE BED
$122
Kroehler 3-piece mahogany and cane Kodav suite. Covered with tapestry. One operation converts Kodav into a full size bed with separate spring which holds bedding.





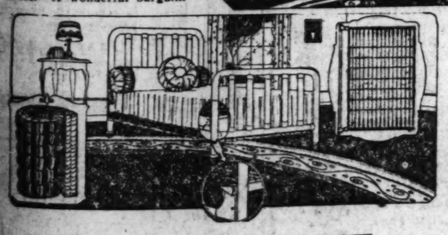
4 Post Bed Suite
PIECES SOLD SEPARATELY

DRESSER	$48
BED	$29
CHEST	$39
TABLE	$33

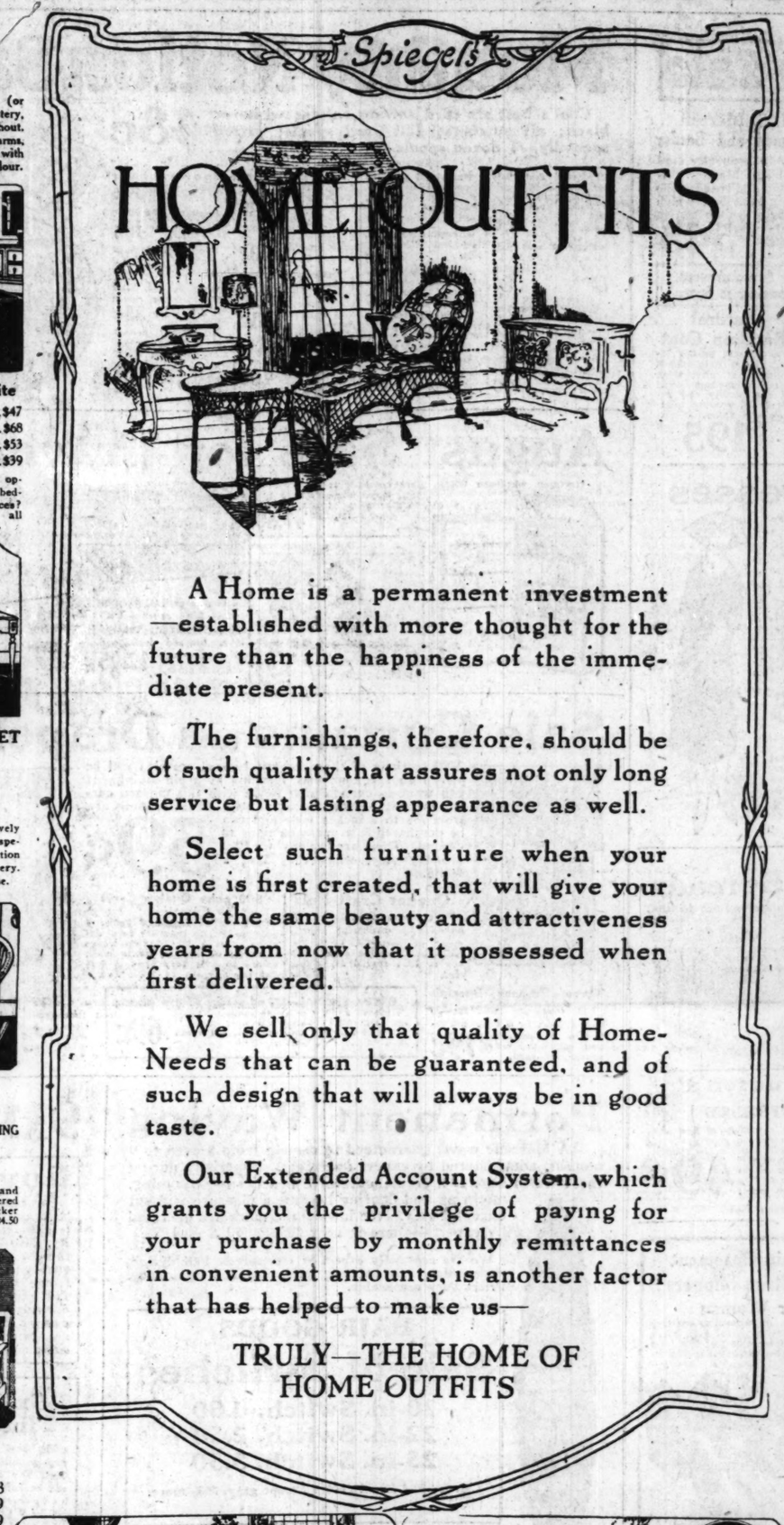
Mahogany finished 4-post bed suite. Dresser has plate mirror—chest has three enclosed sliding trays, as illustrated. The 4-post bed is priced extremely low.

Simmons Brass Bed Outfit
$39
Ribbon banded satin brass bed outfit. Bed has 2-inch posts, 1-inch fillers, complete with spring and 45-pound felt mattress. A wonderful bargain.





Simmons Steel Bed Outfit.
$18.60
Those interested in a very inexpensive outfit of guaranteed quality can buy nothing better than this outfit. Bed as shown, steel spring, combination mattress.



A Home is a permanent investment—established with more thought for the future than the happiness of the immediate present.

The furnishings, therefore, should be of such quality that assures not only long service but lasting appearance as well.

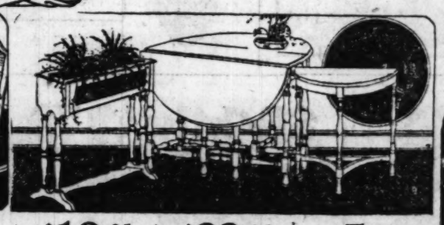
Select such furniture when your home is first created, that will give your home the same beauty and attractiveness years from now that it possessed when first delivered.

We sell only that quality of Home-Needs that can be guaranteed, and of such design that will always be in good taste.

Our Extended Account System, which grants you the privilege of paying for your purchase by monthly remittances in convenient amounts, is another factor that has helped to make us—

TRULY—THE HOME OF HOME OUTFITS





$28.10 Wing chair or rocker, mahogany finished frame, covered with tapestry.

$42.75 Solid mahogany top davenport table, 60-inch size, Italian design.

$19.25 Mahogany cane chair or rocker, excellent design, perfect finish.

$19.85 Mahogany finish, cane paneled side fernery.

$29.25 54-inch top gate-leg table. Realize the size.

$5.95 Genuine mahogany top end table. Very popular.



9x12 Seamless Velvets
$24.65
These rugs being seamless, will give much longer service and will at all times have a better appearance. Woven in attractive designs in those color combinations that are so popular today. These rugs are extraordinary values and it is to your interest to inspect them.

9x12 Axminster
$33.45
Long, thick pile; very fine quality wool, dyed with fast colors and woven in the most attractive designs, including medallion, allover and oriental patterns. These rugs are superior to those offered generally at a price higher than we quote for this sale.



Solid Walnut Bedroom Suite
$489
This suite represents the best in finish and construction. Mahogany interior, dust-proof construction. The dresser is large size. Bow end bed, chiffonette and vanity complete suite. Pieces sold separately.





Italian Oak Polychrome Breakfast Room Set

Table and 4 Chairs	$98
China	$59
Buffet	$50

Perfectly made of selected quartered oak, Italian gray finish with polychrome decorations. Chairs have tapestry seats. Exquisite breakfast room set.

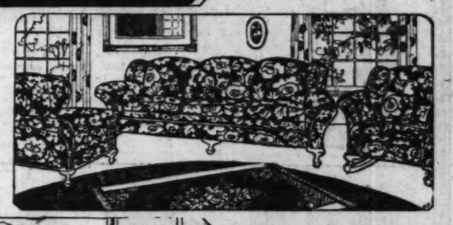
3 Piece Cane Suite Velour Covering
$119
For a 3-piece mahogany cane suite. Full length davenport is fitted with 2 pillows. Quality of upholstery guaranteed. Covered with figured velour.





5 Piece Queen Anne Set
SOLID WALNUT TOP
$79.85
Please realize that this 5-piece set consists of a 54-inch solid walnut Queen Anne extension table and 4 blue leather slip seat chairs. The quality guaranteed.

3 Piece Suite
VELOUR COVERING
$129
3-piece velour living room suite. Do not allow our remarkably low price to influence your opinion of quality. We guarantee this suite. Covered with mulberry velour.





William and Mary Set
TAPESTRY BACK AND SEAT CHAIRS
$64.10
The most remarkable value ever offered. William and Mary 6-foot extension, 54-inch top Jacobean dining room table and 4 chairs, with tapestry upholstered back and seat.

China Cabinet
$48.75 Large size William and Mary, Jacobean finish china cabinet. Priced regular $59.50. An exceptional value at our sale price.

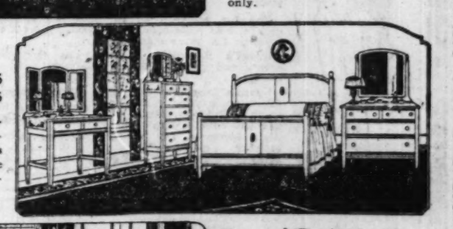
Buffet
$79 William and Mary buffet, Jacobean finish, excellent construction. Priced regularly much more than our Clearance Sale price. Inspect these bargains.

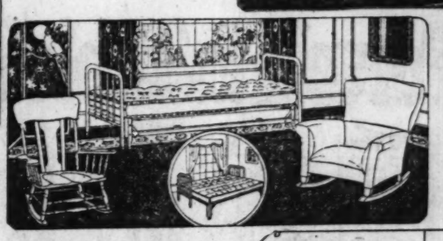




4 Post Bed Outfit
GENUINE MAHOGANY HEAD PANEL
$41
To realize this value an inspection should be made. Bed complete with metal box spring and 45-pound felt mattress. Full size only.

Special Bedroom Suite
BED ..$28.75 DRESSER $49.75
CHEST $39.50 TABLE ...$31.85
Adam design, excellent construction, mahogany finish. All mirrors are plate glass quality. This suite is an extraordinary value at the price asked. We encourage comparison.





Rocker
$6.95 Solid oak, broad back and seat. Priced very low.

Simmons Day Bed
$26.85 Makes double bed, complete with pure felt mattress.

Comfort Rocker
$17.45 Allover upholstered with imitation leather.

Kitchen Cabinet
$54.25 White enameled, complete with porcelain top work table. An excellent value.

Cabinet Base
$27.60 White enameled, many large drawers and bins—porcelain top.



Downtown Store—
115 South Wabash Avenue
Near Monroe Street
OPEN Saturday Evening Only

South Side Store—
Ashland Ave. and 48th St.
Northwest Corner
OPEN Thursday and Saturday Eves.

Spiegel's
HOUSE FURNISHING CO.

Northwest Side Store—
2023-35 Milwaukee Avenue
Near Armitage
OPEN Thursday and Saturday Eves.

South Chicago Store—
9133-35 Commercial Avenue
Near Ninety-first Street
OPEN Wednesday and Saturday Eves.

THESE SALES FOR MONDAY

Our 60c Lunch

Luncheon August 8th, 1921.
Soup—Home Made Chicken Noodle
Michigan Celery
Fried Chicken Halibut Maitre d'Hotel
Potato Chips
Boiled Leg Mutton, Caper Sauce
Boiled Potatoes
Roast Young Capon Chicken with Jelly
Mashed Potatoes
Roast Prime Ribs of Beef Carrots and Peas
Brown Potatoes
Irish Stew Potato Dumplings
Hearts of Lettuce Salad—Thousand Island
Fresh Peach Shortcake with
Whipped Cream
Rice Custard Pudding with
Fruit Caramel Sauce or
Iced Watermelon
Coffee Tea Iced Tea Milk or Buttermilk

Restaurant, 7th Floor. 10:45 to 2:30 P. M.

Sale Watches

Women's high grade 15 jewel imported bracelet watches complete with 20 year gold filled case and adjustable or ribbon bracelet, special at **12.88**

Hand Engraved, $1 Extra

Main Floor.

The Store of To-day and To-morrow

THE FAIR

Established 1875 by E. J. Lehmann

State, Adams and Dearborn Streets

Table Damask

Extra fine quality full bleached, all pure linen Irish satin damask; 70 inches wide; comes in Lily of Valley and stripe, chrysanthemum and stripe and poppy; formerly 4.50 yd., special, yd., **2.79**

22x22 inch napkins to match; special, per dozen, **7.49**

Amoskeag bleached toweling; blue border; yard, **10c**

24x42 Oriental Turkish bath mats, large assortments of new designs; each, **1.97**

Fourth Floor.

Sale of Boys' Wash Suits

A large assortment of boys' wash suits values to 2.75; every suit is well made; guaranteed fast colors; made in attractive color combinations and solid colors; styles are Oliver Twist, French Oliver Type, sleeve models; the materials are chambray, Palmer Junior and Peggy cloth; sizes 2½ to 6 years; tomorrow at **1.49**

Second Floor.

Our Greatest August Fur Sale



Kolinsky Wrap

Loose-fitting wrap in first quality of skins; a comfortable and exclusive style with the new Tuxedo collar; $1,650 values at **$1195**

Hudson Seal Wraps

Kolinsky trimmed, straight back, kimono sleeve; trimmed with deep Kolinsky collar in the fashionable Tuxedo style with cuffs to match —$675.00 value at **539.50**

H. S. Marten Trimmed and Border

A 38-inch novelty coat with large Marten collar, cuffs and three stripe border; sash belt which may be worn on the in or outside; $685 value at **$548**

Capes, coatees, scarfs and stoles in all desirable furs; newest styles; all at 10% to 20% reductions; early choosing is best.

Natural Squirrel Coat

An unduplicated August bargain; 36-inch coat, self-trimmed with large collar and cuffs, in the popular shade of squirrel; $500 value at **$395**

Hudson Seal Marten Trimmed

Fine dependable quality Hudson seal, trimmed with 6-skin collar, 7½-inch cuff of natural marten; $375 value at **$295**

Natural Raccoon Coat

A misses' model, 36-inch long; deep shawl collar and cuffs; dark northern raccoon skins of fine quality and remarkable wearing qualities $285 values at **$195**

Fall Suits & Dresses

Your inspection of the new season's first arrivals is cordially invited, and we predict that the new silhouettes and charming trimming effects will win your instant approval. In keeping with the spirit of the times, we have endeavored to choose only those garments which combine dressiness with the greatest sort of practicability.



Suits

The suits afford an interesting choice of materials; tricotines, poiret twills, duvet de laine, suede, velour, panvelaine, moussyne, gerona and ermine. The new shades, interesting in tone as well as name; sorrento, a soft, dreamy blue; Malay, a deep toned brown; tortoise shell, a lighter, more golden shade, and others too numerous to mention.

Mole, Australian opossum, nutria and squirrel of sleekest quality, attractiveness and value, together with the excellent fabrics and tailoring; specially priced at **$25 to $165**

Dresses

In silk and cloth and lace, present so many new and pleasing style touches that a complete description is impossible, but whether your need is for street, afternoon or evening wear, you will find many well selected models to choose from. **Canton crepe and crepe satin** are the reigning monarchs of the silk world, and you may select from many clever styles, **18.75 to $75**



Third Floor.



Newest Style 'Bobette' Hats

For the woman or miss with bobbed hair. With appearance of the popular bobbed hair came a demand for smaller head sizes in smart millinery. The demand has now been satisfied with the introduction of these hats. "Bobette," which gives to the fashionable woman with bobbed hair a hat as authoritative, as chic, as daring as she with the full head-dress. We are featuring a wonderful display of these hats in all the new fall materials. Specially introduced at **7.50**

Third Floor.

Bed Spreads

A special in stamped bed spreads with bolster attached, in a simple but effective cross-stitch and a pretty French knot design. The material is the best grade of heavy cream muslin. A finished model of each on display, **2.98**



Fourth Floor.

Children's Dresses

Stamped in a variety of new and attractive designs on good grade of unbleached muslin and in the wanted colors of chambray. Rompers stamped on unbleached muslin and Indian head; broken sizes, **49c**

Fourth Floor.

Bargain Basement One-Strap Slippers for Women

1,300 pairs of women's one-strap house slippers, made of soft, black vici kid; medium wide toe; foot form last; flexible leather soles; special for Monday at **1.59**



Attached Rubber Heels

Dresses & Rompers



Pidgie pantie dresses for the little tots from 2 to 6 years, in the plain colored ginghams, also in the checked percales; finished around the neck and sleeves with white frills; moderately priced at **1.69**

Peg top rompers, in the assorted stripes, checks, also plain colored ginghams; sizes 2 to 6 years; 1.25 values; special, at **95c**

Infant's flanneiette kimonas; Gertrude skirts and pinning blankets; 59c-69c values; special at **45c**

Infant's long dresses, yoke effect, of narrow tucks and fancy stitchings; neck and sleeves edged with dainty lace; formerly 1.69 values; Monday, specially priced at **95c**

Muslin gowns, in the slipover style, finished around neck and sleeves with hemstitching; sizes 4 to 6 years; exceptional values at **59c**

Third Floor.

Monthly Notion Sale

Coat's best six cord sewing cotton; white or black; all numbers; 150 yard spools; priced specially, 1 dozen spools for **48c**



No mail or phone orders.

Potter's and Salter's sewing silk; colors; 100 yard spools; 1 dozen spools for 88c; each, **8c**

Potter's and Salter's buttonhole twist; colors; 10 yard spools, 2 for **5c**

Eureka sewing silk; black or white; 100 yard spool, **13c**

Sewing needles; sharps and betweens; all sizes; 25 count paper, **4c**

Dress and garment snap fasteners; black or white; all sizes; 1 dozen on card, **3c**

Dressmakers' pins, ¼-pound box, **19c**

Black or white inside skirt or dress belting; 1½ to 3 in. wide; yard, **9c**

Kleinert's featherweight dress shields; size 2, 25c; size 3, 35c; size 4, **39c**

Elgin Maid mercerized crochet cotton; white and colors; ball, **3c**

Nickel plated safety pins; size 1, 2, 3; dozen on card, **5c**

Safety pin books; assorted sizes; black and white; 24 pins in book, **10c**

Warloo or Maybelle human hair nets; full cap or fringe style; all colors except gray and white; dozen, **48c**

Kleinert's Shurlastic garment shield; white and flesh color; sizes 34 to 44, **75c**

Sanitary rubber aprons; white and flesh color, **39c**

Sanitary elastic belt; white and flesh color, **45c**

Fems sanitary napkins; 6 in box, **32c**

Gum rubber baby pants; white, pink and natural, **35c**

Rubberized household aprons; asstd. patterns, **42c**

West electric hair curlers; 5 on card, **19c**

Main Floor.

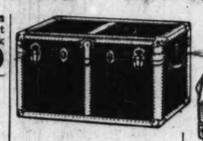
August Sale for Travelers



Hartman wardrobe trunk, fibre covered, raised cushion top, three drawers and hat compartment, brassed lock and draw bolts, full size, **47.50**



Matting suitcase, good quality strong frame, brassed lock and catches, strong grip handle, **1.98**



Dress or general purpose trunk, fibre covered with fibre binding, covered tray, brassed lock and catches, strong and well made, **12.95**



Traveling bag, made of split cowhide leather, walrus grained, good quality lining, sewed corners, brassed lock and catches, **3.39**

Sixth Floor.

Sale Curtains and Draperies



2,000 sections of these beautiful panel curtains will be placed on sale tomorrow morning at a big saving. If you want to curtain your home with this modern curtain material be sure to come early. These sections are from 7½ to 9 inches wide and can be purchased in as many sections as desired. They are values to 85c; Monday only, while they last, a section, **59c**

Quaker Craft Nets

Filet weave and allover effects in a wonderful assortment of patterns, in white, ivory or Egyptian color; values to 1.19; special at, yard, **69c**

500 pairs Quaker Craft Curtains

In ivory or Egyptian color; a wide range of beautiful lace designs, also a lot of filet weave curtains; all are 2½ yards long; values to 5.95; very special, per pair, **4.19**



Three Drapery Specials

1.10 overdrape madras; 36 inches wide, in a beautiful selection of patterns and colorings, very special, at, yard, **79c**

EXTRA SPECIAL—1.25 oil opaque window shades; 36 inches wide and 7 feet long, mounted on warranted rollers; all first quality; come in assorted colors; while 100 dozen last, each, **69c**

Drapery Cretonnes

In many pretty floral designs, in light or dark colors; 36 inches wide; very special, yard, **29c**

Fourth Floor.

Permanent Waving

A Marcelle wave, guaranteed to remain from 5 even to 9 months, administered by expert operators. Especially during these warm days is a permanent wave beneficial—swimming, motoring and dancing become a pleasure without unruffled hair. We have three machines operated by experts—there is no waiting. $1 a curl.



We are especially expert in electrolysis, hair dyeing, shampooing, hair bobbing, massaging and manicuring. Prices very reasonable.

HAIR GOODS

Sale of Switches

20-in. Switch, 1.50
22-in. Switch, 2.50
25-in. Switch, 3.50

Can be had in all colors except gray, 25% more.

Third Floor.

9x12 Royal Wilton Rugs, $77

Royal Wilton

For tomorrow's rug special we have assembled several good patterns in the Whittall Teprac quality, also Latoma wilton, adding thereto a small shipment of a new quality seamless wilton rug. Every rug is of durable quality and excellent value at the price offered; designs and color combinations are principally Persian; size 9x12, at **$77**

9x12 Best Fiber Rugs

The best weaves of three popular mills are represented. Most any color combination can be had. Good fiber rugs have become an all year round floor covering, **14.75**

AXMINSTER RUGS

Popular 9x12 size at 38.75. An excellent range of standard quality in both seamed and seamless weave; very extensive range of new novelty patterns as well as the bolder oriental color combinations are there to choose from; size 9x12, **38.75**

WILTON VELVET

9x12 seamless Wilton velvet rugs. $33.75. A heavy one-piece fabric of excellent quality shown in a large variety of new effects; 66.50 was the price last November; excellent value; special tomorrow, **33.75**

TAPESTRY RUGS

9x12 seamless tapestry Brussels rugs. An excellent opportunity to purchase a seamless worsted tapestry Brussels rug at less than half price last season; patterns while limited are very good; adapted mostly to bedroom use; size 9x12; very special, **21.75**

STAIR CARPET

Heavy jute velvet stair carpet. Three patterns of this heavy quality jute velvet stair carpet are marked for quick disposal tomorrow; excellent value and the designs are good; **98c**

We offer a specially assembled lot in a splendid array of patterns in the 4-yard-wide, heavily printed linoleum designs suited to other rooms as well as the kitchen and bath room are shown; slight imperfections here and there which does not mar the wearing qualities one bit is the cause of this extraordinary special; per sq. yd., tomorrow, **84c**

Fourth Floor.

Fruit of the Loom

UNBLEACHED MUSLINS

Yard wide; strong, well wearing quality; big bargain tomorrow; 12 yard limit; special for Monday at, the yard, **7½c**

Thousands of mill pieces to this high grade bleached muslin; piece stamped **Fruit of the Loom;** 12 yards to customer. This is quoted on this yard-wide cloth for seven years; no mail or phone

Bridal Linen Finish Pillow Tubing

The best that's made; round thread; splendid for hemstitching, broidering, etc. Long mill pieces, 69c and 59c kind; 10 yard limit, yard, **34c**

Unbleached Sheeting

58c 9-4 unbleached Pepperell sheetings; absolutely dependable; 12 yard limit, yard, **39c**

Bleached Sheeting

65c 9-4 bleached "Saxon" well ing sheetings; one of the best made; 12 yard limit, yard,

32-inch Novelty Dress Ginghams

Imported Scotch quality; all neat, fancy checked styles; colors warranted; yard, **24c**

Silk mixed, qualities; wonderful

Baronet Satin

White or black; these beautiful skirting satins 40 ins. wide; underpriced, yard, **2.79**

Silk Mill

Enormous sacrificing of this season's yard pieces; thousands to select from

Remnants

ths; 2 to 5 w at, yard, **85c, 1.2**

Semi-Annu

So tremendous has been the response to the sale of shoes for women at a price reduction pair of shoes; nothing is reserved. Such famous **Educator, La Vier,** and many others.

EDUCATOR SHOE

6.00 grades at 4.65 | **7.00 grades at 4.95** | **8.00 gr 5**

10.00 grades at 7.95 | **10.50 grades at 8.25**



Excellent Size Range.

Sa

ale that we are led to co nts a substantial saving as La France, Trustworth

8.50 grades at 6.35 | **9.00 6**

12.50 grades 9.85



20 lbs.

with gr

10 lb. box spaghetti; fresh ade; per box,
B. F. Japan tea; new 192 op; first arrival; per lb.,
Fancy Ceylon tea; for aking iced tea; per lb.,
5 lb. box fancy Santa Cla weet prunes; 5 lb. box
or

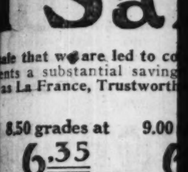
Hotel Mushrooms Genuine imported; new ck; can,

Junket This is Junket Week; 6 atural flavors; per package **3 lb. bag genuine Old Du** e; fresh roast; 3 lb. bag or

Del Monte sliced pineapp o. 2 cans; per can,

Celery Fancy Kalamazoo well bleached; as long as 5,000 last, at bunch, **17**

ets, 17.9



Beverage Bottles

Crystal glass right for all kinds of home beverages (no stoppers).

Short pints; per dozen, **65c**

Short quarts; per dozen, **85c**



Coaster Wagon wood coaster wagons; fu wheels, handsomely finished ed; has 36-inch bed; special Monday, **4.9** made of wood with clo ally finished in red and ally sail; Monday at **15** Fourth Floor.

White Porcelain Table Top

Slightly Imperfect $1.79



Garden hose, guaranteed quality, five ply, greatly reduced price, 50 foot section, coupled; sells regularly at 9.35; special Monday, **5.95**

Six ply, fifty foot, coupled 10.50 value hose at **6.45**



Acme ice cream freezer, made of heavy tin, will make cream in three minutes, two qt. size, **89c**



Solid copper stock kettle or preserving kettle with seamless dome cover, 6 gallon size, **2.69**



Bottle capper, made of heavy stamped steel, and guaranteed not to break; can be used for quart or pint bottles, Monday, **1.59**



$3.95 Hot-a-Cold lunch box, made of heavy fibre case, with one pint vacuum bottle, keeps hot 24 hours and cold 48 hours, has aluminum drinking cup, special Monday at **1.98**



Thorsen three way transformer, can be attached to any electric door bell, at **1.19**



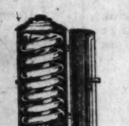
Porcelain white enameled table tops with slight imperfections which will not injure the wearing qualities; will fit any ordinary table or cabinet, 25x40 inches, at **1.79**



Another opportunity to buy full size good quality triangular oil mop at less than manufacturer's cost. No. 4 Universal.....29c
No. 5, extra large size...49c



Clothes wringer, well known Peerless brand, good quality rubber rolls, sells regularly at 6.10; special, **4.95**



Solid copper coil gas water heater, can be attached to any tank, for **9.75**



Genuine Mirro aluminum stew pan, made of extra heavy gauge metal, cold hollow handle, one and a half quart size, 85 cent value, **49c**



Benjamin two light cluster plug, at **89c**



Genuine Lisk heavy tin wash boiler, 14-ounce copper bottom, wood handles, No. 9 size, **2.59**



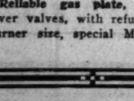
Fifty foot section hemp clothes line, **29c**



Gas oven, made of heavy steel, drop door, guaranteed good baker, two burner size, **4.95**



Oval splint clothes basket, No. 2 size, special at **89c**



Reliable gas plate, drill burners, lever valves, with refuse tray; three burner size, special Monday at **5.95**



Wool duster, for walls, ceilings and hardwood floors, equipped with extra long, also short handle, washable, Monday, **79c**

Glass butter churn, two quart size, 1.50 value, **98c**



Jelly bag or strainer that will fit any kettle or pan, for straining all kinds of jellies, **33c**

Wash board, metal rubbing surface, full size, at **69c**



Mexican cane hamper, strong and well made, with fitted cover, **89c**



Six large rolls of semi-crepe toilet paper, sells regularly at six cents per roll, special for this sale, **27c**

Sixth Floor.

Refrigerator Sale



No. 11 Sanitor porcelain lined refrigerator, made of solid oak; side icing; 50-lb. capacity; 61.50 value, **37.50**

No. 14 Sanitor porcelain lined refrigerator, 220-lb. capacity, $117 value, **$69**

No. 42½ genuine Bohn side icing refrigerator, fitted with Bohn syphon system, 75-lb capacity; $98 value, **$59**

No. 43 Bohn refrigerator, 100- lb. ice capacity; $115 value, **$69**

No. 44 Bohn refrigerator; this is a large four-door refrigerator; 220-lb. capacity; $188 value, **97.50**

Barnett porcelain lined refrigerators; these refrigerators have patented air circulating system; guaranteed free from moisture and odors.

No. 1 size, 73.50 value, 50 lb. capacity, **47.50**

No. 2½ 90-lb. capacity, 91.85 value, **59.50**

No. 3 size, 90-lb. capacity, 82.25 value, **53.50**

No. 3 125-lb. capacity, 103.50 value, **67.50**

Sixth Floor.

August Sale Wall Paper

Plain 30 inch oatmeal papers in colors of brown, tan, gray and blue; sold only with cut out borders, at, roll, **7c**

Washable varnish tile papers, for kitchens and bathrooms; regular 49c grade, at, roll, **34c**

Bedroom papers, in plain and floral stripes and allover chintz effects; sold only with cut out border; values to 28c, at, roll, **11c**

Two tones, shadow stripes and allover patterns; in all desired colorings; beautiful cut out borders to match; values to 54c; tomorrow on sale at, roll, **32c**

Paper hangers furnished.

Sixth Floor.

$25 Dinner

(Illustrated at right) American semi-land style shapes, neat floral spray decoration, gold line on edge; 98 pieces; full service for 12 persons, Monday, set,



Genuine Drey "Ever Seal" Glass Top Fruit

Clear crystal glass; wide fasteners; guaranteed perfect; Monday only,

Quarts, per dozen, **1.29**

Pints, dozen

Footed Sherbet or Glasses

(Illustrated) thin blown slight defects; none chipped; regular price $3 per dozen; Monday, six for **65c**

Vacuum Bottle



Vacuum bottles of strong make and durable quality will be offered tomorrow at an exceedingly low price. On a fishing trip, camping, or touring, a vacuum is very useful. These are pint size, with black enamel case, nickel shoulders and cap. On sale, Main Floor and Sixth Fl

65c

Sale Drug Sundries

Ivory handle shaving brush; good quality bristle; regular 75c value at **39c**

Tooth Brush

The quality of bristle is exceptional at this remarkably low price, each 13c; or 2 for **25c**

Rubber Baby Pants

Made in pink, white or natural; regular 50c value, special at **29c**

Ivory Combs

In coarse and fine or all coarse; special for Monday, **21c**

Main Floor.

Pillows

5.95 Faircrest bed pillows, size 22x28, filled with good quality mixed down and covered in fancy striped ticking; very special at, each, **3.99**



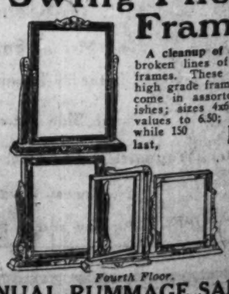
Blankets

All wool dark gray single blankets, size 66x80; weight 4 pounds. Splendid quality; fine for Boy Scouts and campers; while they last, at, each, **3.19**

Fourth Floor.

Swing Photo Frames

A cleanup of all our broken lines of swing frames. These are all high grade frames and come in assorted finishes; sizes 4x6, 8x10; values to 6.50; special while 150 last, **1.98**



Fourth Floor.

OUR SEMI-ANNUAL RUMMAGE SALE—BA

ASEMENT—STA

THESE SALES FOR MONDAY

Meats

Corned beef; plate prime native beef; spiced, cured just right; special, 7½c

California Rex Brand or Swift's Special, pound, Spring lamb; fancy, 17½c

Veal, for stewing; milk fed, lb. 9c

Spare ribs; fresh-cured, 9c

Singer's all beef frankfurters, lb. 17c

Short ribs of beef; fancy fresh, lb. 8c

Pot roast tender, lb., Pot. backs, new light cured, pound, 16c

Seventh Floor.



Victrolas

Your choice of genuine Victrolas or Grafonolas; have all the latest improvements and each instrument fully guaranteed; with your own choice of six selections of music; complete, 127.55

$5 first payment—balance monthly.

This well made fine toned ukulele, our 2.45 value, for Monday, 1.69

Fifth Floor.



The Store of To-day and To-morrow

THE FAIR

Founded 1875

State, Adams and Dearborn Streets

Gondolas

Made of genuine round reed; upholstered in corduroy; storm shield to match; has full tubular pushers; 14 inch rubber tired wheels with ¾ inch tires; one of the latest models; finished in blue, frosted blue, natural, gray and ivory; regular 43.95 value; special for Monday only, 33.95



Fourth Floor.

Visitors to the Pageant

During the Pageant of Progress, while on a shopping tour, visit our eight floors of unequaled values in merchandise that is quality through and through. Our Rest Room on the third floor is at your disposal for a period of rest, while our restaurant serves an excellent luncheon. Children may be left under the care of a nurse while shopping is being done.

Unbleached Muslin

12½c

UNBLEACHED SHEETING

The well known Pepperell R quality; best yard wide grade; launders and wears perfectly; 12 yard limit, yard, 10½c

Three Pound Allover Stitched Comfort Batts

A lucky purchase of these allover stitched white comfort batts; full bed size, ready for covering; two qualities; 1.75 and 79c and 1.09

Honeymoon 9-4 Sheeting

Honeymoon unbleached 9-4 sheeting; double strength; 12 yard yard, 44c

Unbleached Indian Head

Full yard wide, strongest muslin or sheeting made; 10-20 yard pieces, yard, 12½c

Novelty Challis

For comforts; long mill ends to 10 yards each, of best 25c quality; fast colors, yard, 10c

Satins and Taffetas

All silk blacks and navy blues: yard wide; big savings tomorrow, yard, 1.29

Remnants

85c, 1.29 and 1.79

Monthly Drug Sale

Coty's L'Origan Face Powder, 59c

Azurea or Le Trefle toilet water, 2.10
Elcaya vanishing cream, 37c
Porto Rico bay rum, quarts, 75c; pints, 38c
Sanitol tooth powder, 21c
Powdered borax, lb., 18c
Peroxide; lb. bottle, 16c
Glycerine; lb. bottle, 40c
Coty's L'Origan Perfume, per oz., 2.25.

Aromatic cascara; 4 oz., 29c
Glycerine and rose water; 4 oz., 15c
Spirits camphor; 2 oz., 27c
Castor oil; 8 oz., 27c
Houbigant's Ideal or Quelque's Fleurs talcum, 87c
Lavoris mouth wash, $1 size, 77c
Moth balls (or flakes), lb., 15c
Witch hazel (Dickinson's), full quart, 59c

Woodbury's facial soap, 18c
Seidlitz powders; 10 to box, 24c
Lysol, large; 1 lb., 73c
Hinkel pills; 100, 16c
Phenolax wafers; 30, 19c
Pepsodent tooth paste, 3, 95c
Pinaud's lilac vegetal, 87c
Palm Olive soap; 83c dozen; each, 7c

Main Floor.

½ Price Sale Undermuslins

A purchase of sample lines from several prominent makers of high grade merchandise enables us to offer gowns, skirts, envelope chemise and drawers made of unusual quality of material and trimmings of fine lace and embroidery. The assortment is large, yet we advise early shopping to secure the best selections. Every garment in this lot marked at just ½ the regular selling price.

A splendid lot of nightgowns in pretty slipover styles with round and V necks and short sleeves; daintily trimmed with fine embroidery and lace; $2.00 value; priced at $1

1.50 nightgowns of nainsook; pretty slipover styles; tailored effects and many lace and embroidery trimmed; 1.50 value at 75c

3.00 gowns of fine sheer nainsook; slipover and empire effects; lace and embroidery trimmed, at 1.50

A large assortment of fine nainsook envelope chemise; beautifully trimmed with lace and embroidery; 3.00 value at 1.50

2.50 gowns of sheer nainsook in pink or white; many hand stitched in dainty colors; slipover and empire models; marked at ½ price, 1.25

4.00 gowns, round neck slipovers; short sleeves; trimmed with lace, 1.98

2.50 envelope chemises, attractive styles with dainty embroidery, 1.25

1.50 envelope chemise; lace and embroidery trimmed, at 75c

$4.00 envelope chemise of nainsook; lace and embroidery trimmed, 1.98

2.50 white petticoats with flounces of lace and embroidery, 1.25

1.50 white petticoats with lace and embroidery trimmings, 75c

$4.00 petticoats, daintily flounced in lace and embroidery, 1.98

$1.00 corset covers and drawers; lace and embroidery trimmed, 50c

Envelope chemise of fine nainsook; beautifully trimmed front and back; in bodice or built up shoulders; many pretty styles; lace and embroidery trimmed; regular price $2.00; Monday at $1

White petticoats, a large assortment of styles of lace and embroidery trimmings; $2.00 value, at $1

3.00 white petticoats; good quality; lace and embroidery trimmed, at 1.50

Silk Bloomers at $1

An ideal hot weather bloomer; made of pink seco or brocade Jacquard silk; large, full size; well reinforced; elastic at knee; regular 2.00 value at $1

5.00 Values, 2.49

A dainty lot of white petticoats of fine nainsook with flounces of fine imported lace and embroidery; 5.00 values, 2.49

1.50 Drawers at 75c

Women's drawers of nainsook with pretty trimmings of lace and embroidery; full measurement and well made; marked at ½ price, 75c

Third Floor.



CORSETS FOR STOUT FIGURES

The stout woman will find the new Rengo belt corsets admirably adapted to her requirements. They support the body comfortably and healthfully, and fit so perfectly that the wearer is almost unconscious of them. Our corsetieres will assist you in selecting just the correct model.

A model for the woman of heavy figure who requires firm support; will reduce large hips, make bust lines smaller and give complete support with ease and comfort; each, $5

A model for the figure large above the waistline; is substantially boned throughout, yet its flexibility permits the utmost freedom of movement; elastic band at waistline; each, $5

Special attention is given to the average figure in this model; reinforced across front to give firm abdominal support; elastic band in back. A model that fits comfortably and gives good service; each, $4

A lot of Rengo belt corsets in white coutil; high, medium and low bust models; $4 val., special at $2

Dainty pink and white brocade corsets for the average figure; 7.00 value; special at 3.95

Third Floor.

Women's Net Guimpes

We were able to secure a special lot of net guimpes with sleeves for jumper dresses; several patterns to choose from. Until sold, $1.59

Main Floor

Women's Silk Gloves

Two clasp silk gloves, in white, pongee, gray and navy with self and two-tone embroidered backs and Paris point stitching; irregulars of 1.25 and 1.50 grades, special, 79c

Main Floor

Women's Silk Hosiery

Majestic Brand

Pure silk hem tops; in black and cordovan; wonderful wearing quality; full fashioned; special at, pair, $2.25

Main Floor



Clearance French Ivory

Lot 1 consists of French plate glass mirrors. In bonnet or round shape, with slight imperfections; values to 4.98, at 1.89

Lot 2. Good quality French plate glass; made in bonnet or round shapes; with slight imperfections; values 4.98 to 7.50, at 2.89

Manicure articles. Files, knives, shoe hook and glove buttoners, each, 19c

Ivory Toilet Articles. In this assortment you will find the season's biggest values in ivory; consisting of trays, hair receivers, powder boxes, military brushes, combs, buffers, perfume bottles, shoe horns, etc. Values to 3.25, at 98c

Ivory electric lamps with cord and socket attached; 7.75 values, at 4.75

Main Floor.

Sale

...en the response in this ...t a price reduction that ... reserved. Such famous ...many others.

...rades at .95 | 8.00 grades at 5.95 | 9.00 grades at 6.35 | 9.00 grades at 6.95

...ades at .25 | 12.00 ... 9

WOMEN'S SHOES

...e that we are led to continue the ... a substantial saving on every ...a France, Trustworthy, Grover,

LA FRANCE

12.50 grades at 9.85 | 13.50 grades at 9.98



Thousands of Pairs.

...s, $77.50

...ESTRY RUGS

...mless tapestry Brussels ... excellent opportunity ...se a seamless worsted ...Brussels rug at less than ... last season; patterns ...ited are very good; ...mostly to use; size 9x ... special, 21.75

...AIR CARPET

...jute velvet stair carpet. ...tterns of this heavy ...ute velvet stair carpet ...d for quick disposal to ... excellent ... d the de- ... good; 98c

...lid array of patterns ...signs suited to other ... 84c

20 lbs. Fine Granulated Sugar 79c

with grocery order of 3.00 or more (nothing excluded) for

...lb. box spaghetti; fresh ... per box, 93c

...F. Japan tea; new 1921 ... first arrival; per lb., 65c

...ncy Ceylon tea; for ...ing iced tea; per lb., 29c

...lb. box fancy Santa Clara Sun... prunes; 5 lb. box 69c

Hotel Mushrooms

...famine imported; new ... can, 39c

Junket

This is Junket Week; 6 ...ral flavors; per package, 12c

...lb. bag genuine Old Dutch cof... fresh roast; 3 lb. bag 75c

...el Monte sliced pineapple ... 2 cans; per can, 35c

Celery

Fancy Kalamazoo celery; well bleached; as long as 5,000 last, at bunch, 17c

5 lb. can peanut butter; fresh made; limit of one can to customer, can, 55c

Fancy sugar corn; per can, 15c

Sugar wafers; regular 10c package for 7c

10 bars Lenox soap, P. G.; 10 bars to customer, for 37c

5 lb. pail Flaxoap; a soft flax soap; per 5 lb. pail, 95c

Catsup

Pure tomato catsup; ½ pint bottle, 12c

No. 2 can milk and rice; per can, 5c

No. 2 can Monarch baked pork and beans; per can 14c

Sun Maid seeded raisins; per package 27c

Potatoes

Fancy, new, large Red Star brand potatoes; best cookers; at 10 lbs. for 39c

100 lb. bag chicken feed; Ful-O-Pep brand; very fine feed; bag, 2.98

2½ lb. can Dr. Price's baking powder for 69c

Tuna Fish

New pack in oil; ½ tins for 29c

Virginia Dare wine; 4 bottles, to a customer; per bottle, 49c

Pure strained white clover honey, per glass, 14c

Loganberry juice; Phiz brand, 52c size; per bottle, 39c

3 lb. package fancy head rice, 29c

Lekko cleaning powder; 3 packages for 17c

Lakeside, Telephone or selected early June peas; new 1921 pack; your choice; fancy 6 cans for 1.12

Seventh Floor.



Hair Nets

Red Seal

HYGIENIC HUMAN HAIR NET

Extra large sizes, in cap or fringe style; made under strictly sanitary conditions under the supervision of human hair experts, assuring the wearer a grade of excellence rarely found in other human hair nets.

Red Seal Single Strand Cap or fringe style; all colors except gray and white; 15c each; 2 for 25c or doz. at 1.35

Red Seal Single Strand Gray and white; cap or fringe style; 25c each; doz., 2.75

Red Seal Double Strand Cap or fringe style; all colors except gray and white; 20c each; 3 for 50c; per dozen, 2.00

Main Floor.



CLEARANCE

Wash Frocks

For Girls and Juniors

Our entire stock of girls' and juniors' organdy, voile and dotted Swiss dresses will be cleared away in this sale. Every dress must be sold to make room for new Fall styles. Sizes for girls 6 to 14 years; for juniors 12 to 17. Priced below in three lots:

$5.95 Values, 1.19

$16.95 Values, 2.79

$24.95 Values, 4.69

Third Floor.

Dinner...ts, 17.95

...ght) American semi-... ...eat floral spray de... ...on edge; 98 pieces; ...ersons, Monday, set, 15

...enuine Drey "Eve... Glass Top Fruit ...

...ar crystal glass; wide ... ...ers; — guaranteed ... ...ay only, ...arts, 1.29 | Pints dozen, 18

...oted Sherbet or Ice Glasses

...thin blown glass ...one chipped; regular ...en; Monday, 65c



Beverage Bottles

Crystal glass; right for all kinds of home beverages (no stoppers).

Short pints; per dozen, 65c

Short quarts; per dozen, 85c

Sixth Floor.

Photo Frames

A cleanup of all our ...roken lines of swing ...rames. These are all ...gh grade frames and ...me in assorted fin... ...hes; sizes 4x6, 8x10; ...alues to 6.50; special ...hile 150 1.98 ...at,

...Floor.

...AGE SALE—BA...



...Coaster Wagons

...ed coaster wagons; full ..., handsomely finished in ...ge 26-inch bed; ...ecial Monday, 4.95

...ds of wood with cloth ...y finished in red and ...y suit; Monday at 15c

...Floor.

Sew'g Machines

Prices That Spell Savings to the Thrifty

The Great Florence Rotary; 69.50 model for 57.80

$50.00 New Wilson, special Monday, for 33.75

$45.00 New Wheeler, special, 29.75

Pay as you sew; $1 per week



Savings that are genuine, as you will see if you call and look over our different models; also some used machines. Free instructions in your home. Oil, needles, repairing guaranteed.

Second Floor.

Silk Hose for Men

In black, brown, gray, white, etc. The Majestic Brand, full fashioned, with high spliced heel and toes; double sole, pair,

89c

Main Floor.

Frankf'rters

Cudahy's Coney Islands; U. S. Government inspected; fresh smoked; special, pound,

10c

Seventh Floor.

Our extended payment plan is at your service even at these extremely low prices.

Semi-Annual Furniture Sale



An especially handsome bedroom suite of the Louis XVI. period, in walnut, mahogany and some pieces in ivory; quality, workmanship and finish are of the very best; factory close out.

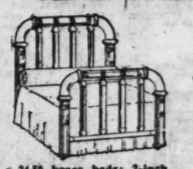
164.50 dressers, in mahogany 84.50
145.00 chifforobes 74.50
169.50 vanity dressers 84.75
105.00 bow foot beds; mahogany, ivory 54.50
94.50 straight foot beds; mahogany, walnut 47.50



3-inch post beds, with 2-inch fillers; extra heavy mounts and large decorative vases; in all sizes, 29.65



Upholstered Furniture Samples From the recent exhibition, specially priced; a great assortment at bargain values.



24.50 brass beds; 2-inch continuous posts; full 1-inch fillers and extra heavy mounts; all regular sizes; special Monday at 14.85



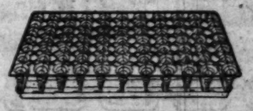
Four-piece bedroom suite in antique ivory or mahogany finish, consisting of dresser, large chifforobe, full size bed and toilet table (not sold separately), the four-piece suite Monday at 94.45



Fairchild open box springs for wood beds, all regular sizes, 11.45

"Restmore" 45-lb. all cotton mattress, 5.45.

"Sheridan" 50-lb. all cotton mattress, 6.60.
"Kenmore" 45-lb. all felt mattress, 11.25.
"Sunset" very fine felt mattress, 14.45.



"Englander" open box springs; best of its kind; all regular sizes, at 15.75

$79.50 Mahogany Dressers

Reliable workmanship and finish; 42 inch base; French plate mirror; while still all quantity lasts, 39.75





Odd Bedroom Pieces

Chifforobes, Toilet Tables, Beds, Vanity Dressers, at one-half off regular prices.



119.50 solid mahogany dining tables, "Chippendale" design; 48x60 top, apron leaf; solid mahogany throughout, Monday at 69.75



89.50 Queen Anne dresser in mahogany or walnut; an extra special bargain, at 49.75



Walnut or mahogany dresser, William and Mary period, best make and finish, special for Monday at 49.75

Fifth Floor.



$69.50 mahogany beds; several styles to choose from; all in full size; special at 29.85



7-piece walnut dining set, 48x48 solid walnut top table, 5 diners and armchair to match. Would sell regularly at $125; Monday, 89.75



"Queen Anne" dining set, fumed oak, best construction and finish; cane back diners and armchair; 54-inch table; at 119.50

Fifth Floor.

...GEMENT—STARTS TUESDAY THE 9TH

THE TRIBUNE COOK BOOK

By Jane Eddington.

All recipes have been scientifically tested by Miss Eddington with current market materials and are indorsed by her.

This department appears every day in the Daily Tribune.

FEEDING CROWDS OF PEOPLE.

FROM half way across the continent women have written to me for advice in reference to opening and conducting a tearoom or restaurant or cafeteria or delicatessen, or how to go about some form of catering to the eating public. An increasing number of inquiries of this sort has come in.

I am no authority on this subject. In fact, I am more of a Job's comforter than anything else, since I fully believe that there are about three times as many people in food businesses as ought to be in them. Before 1914 the food trades had to support many more people than the traffic could, legitimately, and now, since prohibition, food sellers have increased by leaps and bounds.

The advice of Miss Alice Robertson, the only woman member of congress, might be worth seeking. She was in the cafeteria business in Oklahoma before her election. Perhaps it is her shining example that has aroused the desires of dozens of women to follow in her footsteps, at least as far as to possess the eating place. No knowing what air castles beyond that they are building.

Without Counting the Cost.

The public is not considered conscientiously by more than one out of an inconceivably large number of people who want to make money by feeding it. There is a larger per cent of true incompetents in food businesses than one would dare mention. It is safe to say that not one-tenth of the feeding done is of first grade. There ought to be some method of grading eating places other than by the prices charged.

People give the shabbiest and most unconvincing reasons why they think they might succeed in food work, although totally inexperienced, totally untrained, and without capital. With people as impatient as they are today, this latter drawback is far greater than the inexperienced can guess. Coffee urns, bread slicing machines, power whips, dish washing machines, and other marvelous labor-money saving and time multiplying devices are needed to go into this work, even on a rather small scale.

"Always on the Job."

A great number of testimonials might be collected from people of experience as to what is required. But before equipment, I would place the ability to be "always on the job." A woman with a successful eating place in San Diego, Cal., called and calls her place a box because when she began one of the dimensions of her miniature eating place was eight feet.

Judging by her larger place and everything concerning, the merest amateur can see that she does not sit around while some one else does all the work. There is no bit of it she cannot do, whether it is the cooking, or some quite wonderful interior decorating to give her place an absolutely unique and exceptional air, with nothing of that machine made uniqueness we find in some such places.

A woman whom I have watched in her café where 500 people a day are fed, and of whom I would say that "she is always on her job," has deprecated the idea—in print—"that people today can successfully start and conduct a business on a shoe string." Neither will just a knowledge of cooking suffice, she says. There must be considerable capital, some business experience, and good judgment.

5,000 People Fed in One Minute.

The great Oscar, maitre d'hotel of the Waldorf in New York City, who has just made a contract for his services for ten years on a basis of $500,000 for the term, is quoted as saying in an interview that if he had been told ten years ago that the time would come when 5,000 people could be fed in one minute, he would have said it was impossible.

This great chef sees or knows that 500,000 people are fed in the restaurants of New York City between the hours of 12 and 2 o'clock. This fact has produced a profound change in menus. To read some of the ways in which this food is avalanched to the crowds is like reading a modern fairy story, with an ogre in the background and all. The quick lunches seem to be the profiteer's chance, for one ogreish thing. There are also good reasons for saying that the most food with the least nourishment is served, as a rule. Machinations in food manipulations, which have come through the uses of marvelous machinery cheat humanity more than it can guess.

Power Mixers Bring Profit.

Take the wonderful power mixers. The white of one egg and a cup of some sort of liquid can be beaten up to an incredible volume with this whipping device. One man, serving 2,500 people a day, in answer to a quiz on the subject, said that the power mixing machines increased his volume 25 per cent. And it is quite within reason that this was clear gain to him.

These mixing machines are used for fifteen or twenty different things—mixing cakes and fillings and icings for them, for beating "pie toppings," for bread and griddle cakes, mayonnaise, mashed potato, whipping cream, etc. How could a woman with a small hand egg-whip compete with a thing like this?

If fresh material, as nature made it, was used in all these cases the quality would be improved as well as the quantity increased enormously—but the speed demon of today has his minions inventing all sorts of sophisticated or near foods. There are powders to which some water is added before the power whip is set to work to make out of them pie fillings, cake icings, or, note, "pie toppings." Pie toppings is what they are called in the technique of today. I taste and choke on them, and the overemphasized fillings under them, and do not wonder that "pies are not as popular as they used to be." A great authority says they are not. I have but recently watched some pie crust makers and know that pie crust making is also largely a lost art. Thick, dry, bitter, sandy stuffs are urged upon customers as fine and flaky, though a true mince pie imp would fall down and expire if given such to eat.

Owns 104 Lunchrooms.

But this is not to suggest that some of the largest eating places are not run with wonderful thoroughness and cleanliness. The owners of the great places are sometimes, if not usually, people of much more general cultivation and training than the general and careless eating public imagines. Take, for instance, the owner of a widely scattered chain of lunchrooms—104 in all. An article printed in June, 1921, shows that he is not only a man of wide cultivation, but of indomitable energy, which he has put into his business.

This man contends that a restaurant man, besides having "natural endowments as merchant or salesman," should know about cooking. So what did he do? As he tells it, he first worked in his own bakeries in Boston, learning all he could about bread. Then, having been an extensive wanderer in Europe, and realizing that they had better bread over there than here, he apprenticed himself for eight weeks to a French baker, who, if he had known the facts about his apprentice, would have thought of him as a millionaire and would certainly have bent the knee to him had he known that this man was living with his family in an expensive hotel near. Those weeks were in summer, and the work was conducted in a basement, where "the ventilation consisted almost entirely in the draft through the oven up the flue." But here is a part of his description:

The French Bread Process.

"The custom in that shop was to strip completely to the waist, and the first job every night was to go into the dough trough up to one's elbows and above, and belabor that dough for an hour or more. The dough for French bread has sticking qualities beyond the wildest imagination of one who has made the 'straight or quick doughs' of Boston. It has clinging characteristics only comparable with Wabash mud or Arkansas gumbo. Ever since those fifty-six nights of overexertion, intolerable heat, and smothering closeness, I get a nerve shock when I see an old fashioned dough trough. It was the limit of my experience in hard work."

The hardest work of this rich man had previously been cutting cord wood for 50 cents a cord, pushing wheelbarrows of dirt up long inclines, painting acres of tin roofs in July and August, digging rocks and making fences of them. He had been poorly paid at these, but in this case he paid to a man who cursed, etc. Note then what he brought to the restaurant business to insure the great success that has followed his efforts.

Stuck to Sticky Business.

This man stuck to the sticky business until he could really make French bread. He says: "I was still in pursuit of knowledge in this inferno, and clung to that job as faithfully as that dough stuck to me every night, mostly because my boss actually went in the trough with me and did show me the peculiar movements of my hands and arms in the dough to effect the best results. Then when the dough 'comme finir,' the regular understudy would pare the dough off him and he from me." There are other entertaining details of how the boss gave him only half as much to eat as he had himself, sent him on errands at unearthly hours, etc.

Any one who wants to learn a food business should have this man's spirit. Such a man should have intelligence enough to get and hold a job easily in a place where the necessary things could be learned. If such people are without the grit to do this, they are not likely to overcome the trials of establishing, building up, successfully continuing a place for feeding people, and putting some conscience into their work rather than all selfish concern to "make money."

Bookkeeping Is Important.

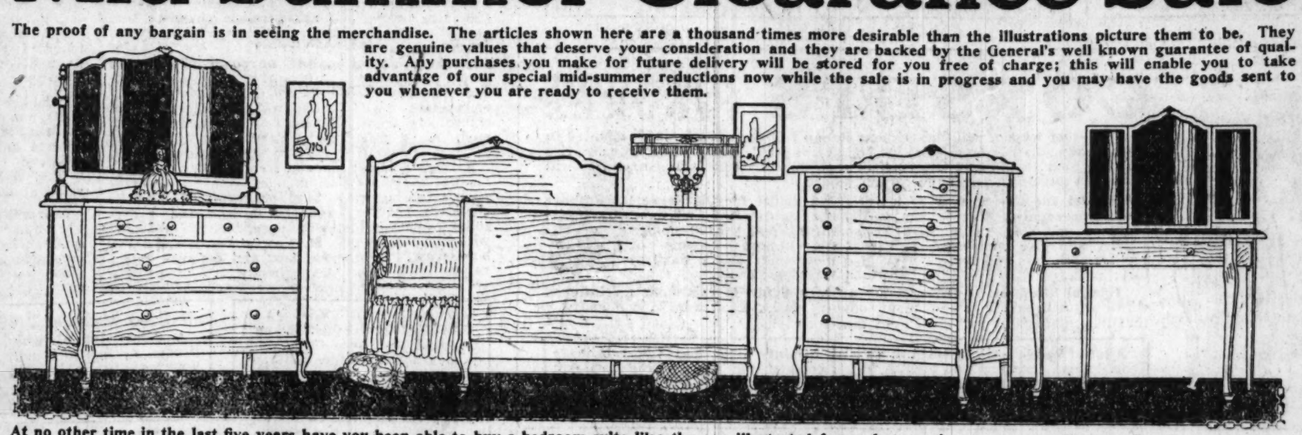
Some flourishing eating places go to the wall because a little success, with good clothes and automobiles, turns the heads of the good cooks who started them, and who have to go again into service—and look the part. On the other hand, I have seen a whole family, after coming into great opportunities through money, "stay right on the job," doing the buying, keeping the books, etc.

No one who is too lazy to keep books should try to feed people. It is laziness, or a queer repugnance to that sort of exactions which hinders many an owner of a tepidly run eating place from keeping books. Today, there are curious and wonderful systems, with machines for adding and tabulating, to help in this work, but they cost money. It should be noted, however, that there are great places for feeding people where the bookkeeping seems to be carried on as an end in itself, and everything so conducted by rule of thumb that the food has no more character than a chromo.

There is at least one high class magazine conducted for those in these businesses. It is called "The American Restaurant, the Magazine devoted to Eating Places." It contains some remarkably good reading, as well as every sort of information for those in the business.

Mid-Summer Clearance Sale

The proof of any bargain is in seeing the merchandise. The articles shown here are a thousand times more desirable than the illustrations picture them to be. They are genuine values that deserve your consideration and they are backed by the General's well known guarantee of quality. Any purchases you make for future delivery will be stored for you free of charge; this will enable you to take advantage of our special mid-summer reductions now while the sale is in progress and you may have the goods sent to you whenever you are ready to receive them.



At no other time in the last five years have you been able to buy a bedroom suite like the one illustrated for so low a price as we are able to quote you at this time. This set consists of four pieces; made from the very best of materials and designed by master workmen. The suite is a beautiful Queen Anne design and every piece is strictly hand polished. The dresser has four large roomy drawers and is mounted with a heavy plate mirror. The bed has solid panel head and foot and is standard full size; chiffonette has five drawers, all corners dovetailed to prevent spreading; dressing table has triplicate adjustable mirrors and is unusually attractive. This suite ordinarily sells for 275.00. We have cut the price to the present low figures for the purpose of arousing the public to the advantages of buying now. Don't miss this big value, only..... **$99.50**

One Dollar Down

Gives you any article in any of our nine big stores and you can arrange to pay off the balance in small weekly or monthly installments to suit your convenience. These low terms have been agreed upon in order to help our patrons meet their obligations during the present unsettled period.



Reed sun parlor chair with heavy cretonne cushion and back; comes in dark blue or brown finish; special **$16.75**

Special dining room suite offer; set illustrated consists of 5 pieces; table has round top and measures 48 inches when closed and six feet when open; chairs have mule skin slip seats and panel backs; set comes in Queen Anne design only and is finished in either fumed or Jacobean oak. Reduced to **$54.75**



Reed center table with round top and magazine shelf frosted brown or blue finish, **$12.75**

Ask About This Plan

The GENERAL gives every customer a Free Savings Bank Account equal to 10% of the total amount purchased. This money is deposited in your own name and you can withdraw it any time you wish. Ask any of our salesmen or the officials of the Chicago City Bank and Trust Company for full particulars.



Artistic silk shades; two tone color effects; extra heavy fringe; library lamp size..... **$11.50**



Living room rocker; genuine Spanish leather upholstering; oak or mahogany finished frame... **$19.75**



Beautiful sewing cabinet with three handy drawers and two large compartments; comes in solid mahogany, **$16.75**



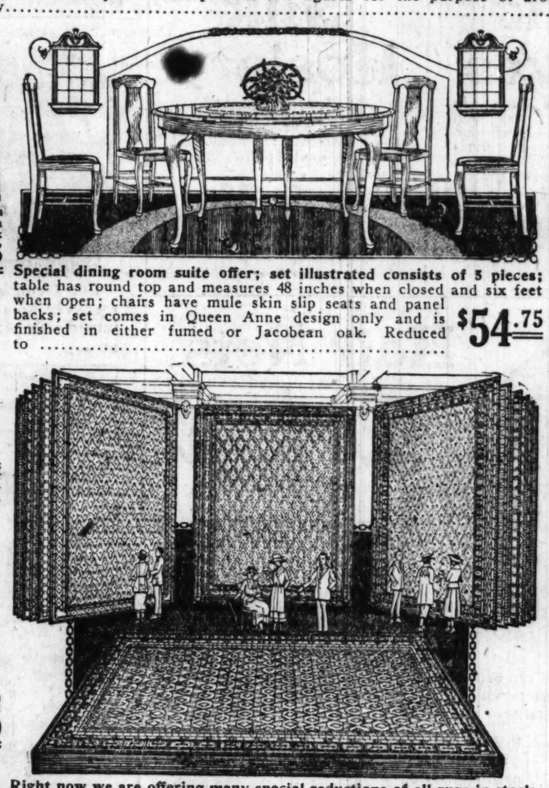
Exceptional carpet sweeper; comes in either oak or mahogany finish; has cord bumper and is heavily nickel trimmed **$2.45**



Strong, well made fernery with heavy galvanized fern tray; comes in frosted blue or brown finish **$9.75**



Guaranteed wringer with heavy maple frame; all bearings are rust proof; regular $8.50 value, now... **$6.50**



Right now we are offering many special reductions of all rugs in stock. These reductions represent a saving to you of from twenty to sixty cents on the dollar, depending on the size of the rug; for example, we are offering a strictly high grade 9x12 Axminster rug; allover pattern; extra heavy weight and deep pile; regular value of this rug is 75.00, at the low price of..... **$39.75**

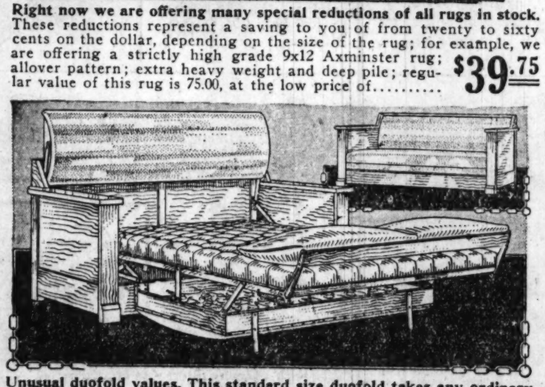
Stores Open Thursday and Saturday Evenings



William and Mary extension table; 48-inch top; extends to six feet; fumed or Jacobean finish, **$26.75**



Apartment size refrigerator; heavy oak frame; sanitary interior lining; rustproof shelves **$14.75**



Unusual duofold values. This standard size duofold takes any ordinary mattress and can be folded up with all the bedding enclosed ready for instant use; it is equipped with sagless springs and is upholstered in high grade mule skin, the frame is of heavy seasoned oak and also comes in mahogany finish. Regular 85.00 value, now..... **$59.50**



Gate leg table with oval top; well made; comes in either fumed or Jacobean finish, **$27.75**



Queen Anne spinet desk; brown mahogany finish; strictly hand polished; regular $50.00 value, now..... **$37.75**



Colonial dresser; four large, roomy drawers; mounted with plate mirror; golden oak finish... **$37.80**



Library table, William and Mary design; has roomy drawer for stationery; comes in either oak or mahogany finish; a real bargain at..... **$21.75**



Heavy 4-burner gas range; large oven and broiler; nickel trim; backed by our personal guarantee .. **$57.50**



Medium size bassinette; white enamel finish; well braced; roller casters **$4.85**



Full size wood bed; very attractive pattern; solid panel head and foot; waxed oak finish **$22.50**



Colonial buffet; golden oak finish; mounted with plate mirror; has three handy drawers and two large compartments **$36.75**

Notice to Out-of-Town Readers

We accept mail orders for only such articles as are shown in our regular newspaper advertisements. Write our advertising department at 6155 S. Halsted street for full particulars.

CHICAGO'S GREATEST CHAIN OF FURNITURE STORES ESTD 1892

SHOP AT OUR NEAREST STORE

COR. 112th & MICHIGAN AVE.
COR. BLUE ISLAND AVE. & 18th ST.
3910-12-14 W. 26th ST.
9121 COMMERCIAL AVE.

GENERAL FURNITURE CO.
6155-57-59 S. HALSTED ST.

COR. 92nd & HOUSTON AVE.
2934-36 MILWAUKEE AVE.
4612-18 WENTWORTH AVE.
2348-54 W. NORTH AVE.

Largest Retail Furniture Dealers in Chicago

Visit Our Music Department

We carry the famous Kimberly pianos and player pianos, also eight nationally known makes of phonographs. These instruments are backed by our personal guarantee and sold on approval; terms to suit you without interest.

AirlinE HONEY

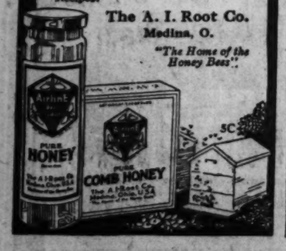
makes simply wonderful Butter Scotch

2 cups Airline Honey — 2 tablespoons vinegar
2 cups brown sugar — 1 teaspoon soda
2 heaping teaspoons butter — 2 teaspoons lemon extract

Boil the honey, butter and vinegar until it hardens when dropped into water (270 degrees F.); stir in the soda and extract; pour in buttered tins to cool.

Write for Airline Honey Book of Recipes.

The A. I. Root Co.
Medina, O.
"The Home of the Honey Bees"



SEE OUR AD ON OPPOSITE PAGE

LEITER BUILDING STORES
STATE, VAN BUREN & CONGRESS STS.

An August Sale Feature

Sample Parlor Suites

From the furniture exposition building at 13th and Michigan at about 50c on the $.

We secured just 300 of the finest parlor suites exhibited, only one of a kind. Tomorrow is your opportunity to secure one at half the regular retail price.

Hundreds of other big values on our furniture floor, too!

Leiter Bldg. Stores—Third Floor.



This 3-piece cane parlor suite, the sensation creating value of this sale; upholstered in finest grade velour, with loose spring filled cushions, spring edge, and extra pillow, $325 val., **179.50**



Chippendale parlor suite, one of the richest 3-piece suites exhibited anywhere, upholstered in the finest grade of silk or mohair velour, a rare bargain at **289.50**



45 inch waist dresser; dust proof construction, **59.50**



3-piece mahogany cane parlor suite, loose spring cushions, extra pillows, upholstered in good grade velour, a sensation for Monday at **$135**



Large mahogany spinet desk, slide writing table, fine finish; $50 value, **27.50**



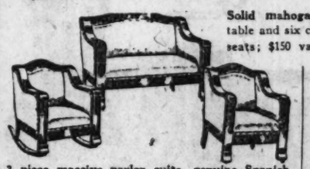
This overstuffed parlor suite, 3 pieces, just as shown, loose spring filled cushions, upholstered in velour or tapestry; is worth $275, tomorrow, **143.50**



This double da-bed, complete with cretonne cover and flounce; a $40 value; special at **26.75**



Solid mahogany Queen Anne dining set, 54 inch table and six chairs, with genuine leather seats; $150 value, **89.50**



3 piece massive parlor suite, genuine Spanish leather; oak, mahogany or walnut frame; $149 value, **89.50**



Sanitary couch, when opened has room for two persons; extra well supported; regular $12 bed, **4.95**



Full sized box springs for steel beds; genuine ACA ticking; Monday, **16.75**



Large pillow arm davenport, spring construction, loose spring filled cushions; velour or tapestry; only **$90**



Overstuffed davenport, upholstered in tapestry or velour, loose cushions; regular $120 value, **69.50**

100 Floor Lamp Shades, $30 Values,

Leiter Bldg. Stores—Third Floor.

Beautifully made floor lamp shades, in sunburst panel and variety of other designs, trimmed with fringes, rosebuds and fancy braids, every shade perfect, all sizes, values to $30, choice, **$10**



$10

Argentine lamp shade covers; dust proof; all colors and sizes, **87c**



$10

Reading lamps for bed-room or living room, just as illustrated, complete with silk shade, trimmed with heavy fringe. Some bell shape with ball fringe. Just 15 in the lot, $19 value, complete, **$9**

FLOOR LAMPS

Mahogany floor lamps, elaborately designed of finest full seasoned woods, highly polished, wired for two lights, **9.88**

Imported and novelty beaded and ball fringes; all colors and patterns. LOW PRICES.

Finest silk floor lamp shades, beautiful brocaded panels, some with sunbursts, trimmed with double row of fringe, American Beauty silk lined, **15.50**

Oil Stoves—Half Price!

Leiter Bldg. Stores—Third Floor.



Just enough of these high grade wick oil stoves for another great sale. They have short chimneys, which produce more heat and use very little fuel. Easy to keep clean and will not heat the kitchen.

Three burner style at **16.75**

Four burner oil stove at **19.75**

High shelves for above stoves. **$4**



The Blue Flame wickless oil stove, with big cooking top; produces powerful heat; two burners, **7.45**

Same stove, 3 burners, **10.50**

Large polished blue steel baking oven, double walls, drop door, $6 value, **3.45**

One burner blue steel baking oven, with round deflector plate in bottom to distribute heat evenly, swing door; priced at **1.95**

A Basement Winner! Read

House Shoes 1.59

For Women—Worth $2,

Leiter Bldg. Stores—Basement.



A purchase — women's one-strap house slippers, with rubber heels. Juliets and Princess slippers, with or without rubber heels, comfortable, perfectly made shoes, guaranteed to give satisfaction, all sizes 4 to 8, pair,

1.59

SEE OUR "AD" ON OPPOSITE PAGE

PAGEANT OF PROGRESS ON $5,000,000 MUNICIPAL PIER. 25 SHOWS IN 1. ADMISSION 50c

J. & P. Coats' Best 6 Cord **Thread 59c**
Full two spools, Leiter Bldg. Stores—Main Floor.
Men's rubber Jiffy pants, **34c**
Fancy silk elastic garter **15c**
Handkerchiefs, napkins, excellent quality; Mallory box; 65c value, **39c**
Leatherette shopping bags, 25c value, **49c**

Army Bed Sheets
Leiter Bldg. Stores—Main Floor—Center
54x90-inch bed sheets of high grade unbleached sheeting, well hemmed, worth 1.50; priced for Monday at, each, **79c**
Bird's eye diaper cloth, 22-in. wide; soft, absorbent and non-irritant; 10-yard bolt for **1.50**

Stamped Aprons
Leiter Bldg. Stores, Fancy Goods—Main Floor, Center.
Dutch aprons of finest grade unbleached muslin, neatly stamped, ready to embroider, choice of three patterns, each, **95c**
Free 6 skeins of six strand mercerized floss with every apron.

LEITER BUILDING STORES
STATE, VAN BUREN & CONGRESS STS.



New Telephone Number—Wabash 4385—All Depts.

30 Inch Oatmeal Papers
Leiter Building Stores—Third Floor.
Duplex oatmeal wall papers, in tan, brown, blue, rose, green and gray, sold only with cut-out borders; others ask 29c; special, roll, **6½c**
Reliable Paperhangers Furnished

$3 House Paint, $1.49
Leiter Bldg. Stores. Third Floor—South.
For inside and outside use, white and colors, gallon, **1.49**
White enamel, 1.50 value, quart, **98c**

WELCOME *Pageant of Progress Visitors* to the Store of Golden Savings

Here's That Underwear Sale
We Promised You! It's a Whirlwind



The incredulous low prices stagger all belief. Never before has it been known that any store should make such price smashing quotations on high grade summer underwear. This is strong talk and we have strong facts to back it. Over 21,000 union suits, direct from the mills, every garment perfect, clean, fresh, spick and span, at less than half actual present retail prices. You will buy several seasons' supply if you are wise. Don't forget that every garment is absolutely perfect and that the sale begins tomorrow morning at 8:30 o'clock sharp. *Leiter Bldg. Stores—Main Floor—North.*

MEN'S $1 ATHLETIC NAINSOOK UNION SUITS
2,200 standard 72x80 pin-check nainsook athletic athletic union suits, closed crotch, sizes 34 to 46, at **50c**

MEN'S 1.15 LISLE SHIRTS AND DRAWERS, CHOICE
First quality genuine "Lawrence" balbriggan shirts and drawers in white and ecru, drawers have double seat, at only, the garment, **55c**

MEN'S MERCERIZED MADRAS ATHLETIC UNION SUITS
2,100 Athletic union suits; taped; striped and jacquard madras, sizes 34 to 46, 1.25 and 1.50 value, **75c**

SILK STRIPE SWAZSILK ATHLETIC UNION SUITS
These are actual 2.50 union suits; made of rich silk stripe highly mercerized cloth, come in white and pink solid colors, edged with flat tape; sizes from 34 to 46, **1.19**

WOMEN'S VESTS
These are the mill run of vests that generally sell for 35c, in white only, all sizes to 44, on sale while quantity lasts, each, **14c**

Women's 1.25 Lisle Union Suits
In beaded, band and bodice top with shell, lace and tight knee, sizes 34 to 44, at

Women's Mercerized Lisle Bloomers
In flesh and pink, reg. $1 kind; also some small sizes for misses, sizes 30 to 44; slight mill stain.

Boys' and Children's Union Suits
Boys' mesh and balbriggan union suits; also athletic band suits for smaller children in sizes 2 to 12 years, boys' suits, sizes 6 to 14 years, 69c to 75c value, garment, **39¢**



AUGUST SALE-50000 STOCK
FURS at 25% to 33% OFF REGULAR PRICES



Hudson Sealine Wraps, 139.50

Leiter Building Stores—Second Floor—North

Realizing the advantages of midsummer fur purchases, and considering the existing conditions of today's fur market, we bought this stock of new stylish fur coats, coatees, scarfs, for cash and are able to offer them at a fraction of the prices you'll pay next winter.

Our Prices Are Lower Than Anywhere in the City

THE FOLLOWING ITEMS ARE ONLY A FEW OF THE MANY BARGAINS:

Sealine Fur Coats 36-inch genuine Zealand sealine fur coats of selected skins, full sweep, with large collars and cuffs; detachable belt; regular $135 values at **74.50**

$225 Sealine Fur Coats, 169.50 Extra fine quality Zeeland sealine fur coats, with natural squirrel or genuine beaver and marten collars and cuffs; $225 regularly; tomorrow, **169.50**

Jap Mink Wraps (as illustrated) Handsome Jap mink wraps, made of carefully matched skins, extra large collar, exquisitely lined; $450 values; only three to sell at **$325**

Hudson Sealine Fur Dolmans 45-inch genuine Hudson sealine with large collars and cuffs of genuine kolinsky. Handsomely lined; regular selling price $300, at **175.00**

Hudson Seal Fur Coats Full sweep coats, 36-in. length, with large collars and cuffs of genuine beaver or marten, regular $395 coats at **269.50**

Jap Mink Coatees Large size Jap mink coatees, expertly made of carefully selected skins, trimmed with tails, silk lined throughout; $149.50 values at **107.50**

Large Jap Mink Throws 76 inches long, in striped effects, all are silk lined, trimmed with tails, $75 is the regular price; tomorrow at **44.75**

French Coney Fur Coats Exceptionally fine brown or kit coney fur coats, 36 inches long, silk lined, full sweep style; formerly $59.50 values at **37.75**



Jap Mink Wraps, 325.00

Tots' Gingham Dresses, 1.50 Value, Monday at 98c
Leiter Bldg. Stores—Second Floor.
Little tots' dresses of Amoskeag gingham in plain and fancy checks, made with pockets, belts and sashes, trimmed with contrasting colors. Sizes to 6 years. 1.50 values, 98c.



Little tots' creepers of good quality gingham in baby checks and solid colors, trimmed with fancy braids, sizes to 3 years, special, **89c**

Infants' Gertrudes, Gowns, kimonos and pinning blankets of heavy domet, trimmed with pink and blue stitching—65c value, at **47c**

Singing Canaries
Leiter Bldg. Stores—Fourth Floor.
Young male singing and warbling canaries, imported; worth to $12; complete with wooden cage, while 100 last, ea., **5.98**



Trained Andreasburg roller canaries; guaranteed in full song; $20 values, special, **10.98**
Young Cuban Parrots (guaranteed to make good talkers) $12 value, Monday, limit of one, at **6.98**

Brunswick Phonographs
Leiter Bldg. Stores—Third Floor.



Our entire stock of Brunswick cabinet phonographs; new, perfect; all styles and finishes; reduced 29%.
Model 117 (illustrated), listed in the Brunswick catalog at $250; our price, **$200**
Other Brunswick machines at upward from **$100**
Brunswick

Nat. Speedway Tires
Leiter Bldg. Stores—Third Floor—North.
Guaranteed against stone bruises, rim cuts and blow-outs on 6,000 mile adjustable basis.



Size	Price
30x3	8.75
30x3½	10.40
32x3½	13.15
32x4	17.50
33x4	18.40
34x4	18.80
36x4	22.00
32x4½	23.40
33x4½	24.15
34x4½	24.95
35x4½	26.10
36x4½	26.45
37x4½	27.60
33x5	28.85
35x5	30.00
37x5	31.00

31x4 ....12.75

Trunks—Suit Cases
Leiter Bldg. Stores—Third Floor.
200 of these fiber dress suit cases, steel frame, brass lock and catches, straps all around case; 2.95 value, special, **$1.69**



65 sample traveling bags in smooth black, tan and mahogany calfskin, cowhide and hand hardened leathers; all are leather lined, some with sewed frames; 18 inch and 20 inch sizes; reg. $18 to $25 values, **12.95**
Dress trunks; the kind made for hard usage; protected with large brass bumpers, at **11.95**

40 In. White Baronette Satin 2.98 Yard
Leiter Bldg. Stores—Main Floor—North.
More of that white baronette satin—the best grade and the most desirable fabric of the season—also choice of every new light and dark shade, $4 values, at, yard, **2.98**

Novelty white sports satins in check, plaid and block effects, all the proper patterns for sports skirts, etc., 3.50 value, yard, **2.79**

40 in. all silk Canton crepe de Chine, beautiful, soft, heavy quality, in black, white and desirable colors, $3 value, yard, **1.98 Yard**

36-in. black satin, very closely woven, with bright shimmering luster, popular for coats, dresses, etc., $3 value, yard, 1.98.

BASEMENT
36 in. black chiffon dress taffeta, **1.19 Yard**
36-in. flesh wash satins, beautiful qualities,
40-in. all silk crepe de Chine, flesh and rose,
36-in. all silk black dress satin,

Silverware, Jewelry and Leather Goods
Leiter Bldg. Stores—Main Floor—North.



A Close Out! At Less Than Manufacturer's Cost
Our entire stock must be sold to make room for our new stocks.
$50 tea sets, quadruple and silver plated, all designs, to clear at **$25**
Men's, women's and children's rings; all designs; values to $8, special at **2.50**
Men's watches and women's and misses' detachable wrist watches; guaranteed movements; $25 values, **$15**
$75 bread trays that should sell for $4; choice, **1.80**
Coffee Sets, attractive patterns; worth $15, to close, **7.65**



Genuine leather and silk handbags, values to $8, at **2.95**
45 sandwich trays, bright finish; $3 values, at **2.98**

Women's White Low Shoes
Leiter Bldg. Stores—Main Floor—South.
A clearance—all the popular summer styles at half actual value, **1.98**



Included are only the finest white canvas oxfords, one strap, two straps, and anklettes, with French, baby French, and military heels. All sizes, but not in every style. Clearance values that are above equal, at, pair, **1.98**

Women's Porch Dresses 2.19
A Special Purchase That Every Woman Will Want to Share. Watch Them Go at
Leiter Bldg. Stores—Second Floor.



Smartly made dresses of checked or plaid gingham and plain colored chambray, in surplice or vestee effects, trimmed with pipings and plain colors, have large pockets, finished with belts and sashes, big values, special at **2.19**
Women's striped gingham and figured percale dresses, high or low collars, short or long sleeves, percale aprons in extra sizes, special tomorrow at **1.75**
Serpentine crepe kimonos, straight or empire style, trimmed with ribbon and piping, large and roomy, **1.39**
Percale dressing sacques, in light or dark colors, high or low collar, finished with elastic waist, tomorrow at **89c**
Women's house dresses of plain chambray or plaid checked ginghams, with piping or plain color trimming, all have large pockets, 1.50 values, at **79c**

Palm Olive Toilet Soap, Doz. 83c
Leiter Bldg. Stores—Main Floor—Center—No Mail or Phone Orders, No Deliveries.

Guste Malt and hops,	69c	Mennen's shaving cream, 50c size,	39c	Mavis face powder, 50c size,	36c
Wildroot hair tonic, 1.20 value,	69c	Antoinette Donnelly's Lovely skin soap, 3 bars,	48c	Daggett & Ramsdell's cold cream, 60c size,	37c
Wildroot hair shampoo, 50c bottle,	39c	Cuticura soap, bar,	19c	Pond's vanishing cream, 30c size,	21c
Wildroot soap, bar,	12c	Norwegian cod liver oil, pint bottle,	59c	Jardin de Rose face powder, box,	31c
Mennen's talcum powder,	21c	Scott's emulsion, 1.50 value, at	79c	Glaxo nail polish, at	31c
Pinaud's quinine hair tonic, 1.75 value,	1.19	Ingram's milkweed cream, large size,	79c	La Swiss Bohemian malt and hops,	73c
Watkins' Cocoanut Oil,	Mulsified 36c	Mavis toilet water, 1.25 value,	87c	Resinol skin soap, bar,	20c
		Sal Hepatica, large size, 1.40 value,	89c	Kirk's Jap Rose soap, doz.,	83c

Odorono for perspiration, $1 size, 67c; old, 60c vanishing, 39c; former 30c size,	24c
Boric acid, powder or crystals, 1 lb.,	25c
Woodbury's facial soap, 3 bars,	50c
Pepsodent tooth paste, tube,	33c
Kirk's green soap, 1 lb. jar,	21c
Henna D'Oreal, special at	69c
Squibb's mineral oil, bottle,	63c
Kolynos tooth paste, tube,	18c

Permanent Wave!
Leiter Bldg. Stores—Second Floor.
A permanent wave done by our experts will give your hair a beautiful wavy effect that will keep its appearance for from 6 to 9 months.
Each Curl, **$1**



Peggy water waving combs will help keep a permanent Marcel, each, **25c**
Parted pompadours, $22 and $25 values, **$20**
Beautiful bobs, $15 value, special at **$10**
Cute Curlers, set, **$6**
Open All Day Saturday for the convenience of our customers

Neighborhood Apron Dresses
Small sizes only, 16, 18 and 20, **1.19**
Beautifully tailored neighborhood dresses, made of finest percale in large box check effects (as illustrated); blue, brown, lavender, pink, red and green colors with white; trimmed with sash, two pockets, two rows of ruffles; finished with rick rack. These are the small sizes of a large shipment. Misses' sizes 16, 18, 20. Regular $2 values, at **1.19**
Women's sash and belted bungalow aprons of finest percales; sizes to 44; 1.50 val., **87c**



Wool Finished Blankets 1.95
Large size double bed blankets in fancy plaids, wool finished, fine soft quality, $3 values, while 250 last, at, each,
Leiter Bldg. Stores—Main Floor—No Mail or Phone Orders.



Large size double wool blankets—75% and 85% wool, white with pink and blue borders and pink, blue, tan and gray plaids. $12, $14 and $15 values, at **7.95**
Esmond large size bed blankets and Government 100% wool khaki blankets, brand new, clean merchandise that should sell for $7. Included are also double size, wool nap bed blankets, soft and comfortable, worth $5, at **3.95**

Great Sale of Belts
Leiter Bldg. Stores—Main Floor—Center.
Men's genuine leather belts with dull finish and nickeled silver buckles, in tongue or no-slip grip styles; the belts are of perfect selected quality pliable XX cowhide, top grade; have two snap fasteners so that any style buckle may be attached; a standard $2 belt, Monday, **55¢**

Just 1,000 Men's Straw Hats Including Panamas $1
Leiter Bldg. Stores—Main Floor—Center.



An opportune money saving sale, just when you need a new straw to wear to the end of the season. Choice of Panamas, Leghorns, Bangkoks and split and fancy braid sennits in popular shapes and tints. Save at least $2, $3 and $4 on these straws. You ought to lay away one or two for the next season at **$1**

Advance Styles in Autumn Hats
Leiter Bldg. Stores—Second Floor.
Hundreds of clever looking new autumn hats—our first showing — original models and copies of imported styles.
Hats of duvetyn and velvet, Lyons velvet, satin and velvet, satin and lace, velvet and metal cloth.



Large mushroom sailors, adjustable brims, Spanish effects, narrow brimmed sailors, broadside effects and balloon crowns are among the shapes included, trimmed with new, novel touches of embroidery, fringes, etc., values to $10. **4.99**

"Mayflower" **Corsets**
Leiter Bldg. Stores—Second Floor.
The corsets that are featured for their comfort and shape retaining qualities, made of silk brocade, heavy pink and white coutil, in front and back lacing styles, medium bust, with six hose supporters; sizes to fit any figure; values to 8.50, at **2.95**

BARGAIN BASEMENT
Army Sheeting, 54-in., Yd., 24½c
Heavy quality, closely woven brown army sheeting, all perfect and free from specks, quality equal to Pequot sheeting, original cost was 87½c, tomorrow, while 5,000 yards last—satisfaction guaranteed—yard at

Cheviot Gingham
27-in. cheviot gingham in all the wanted stripes and plain colors, in patterns for petticoats, house aprons, boys' blouses, etc., at, yard, **9½c**
72x88 bed spreads, crocheted, Marseilles patterns, limited amount, 2 to a customer, **1.85**

Barnsley Crash
Genuine 555 Barnsley bleached crash, 16½ in. wide, with fast color red border, regular 19c value (10 yard limit), yard, **10¢**
42x36 pillow cases. Made of extra quality muslin, free from starch, 35c values (limit of 6), each, **23¢**

40 Inch Voiles
A closeout of our 29c and 39c voiles, all new patterns, in all designs, colors, etc., special, at, per yard, **14¢**

Turk. Towels
22x45 inch extra heavy double thread Turkish towels, first quality, 39c value (limit of 6), at, each, **45¢**

Bed Sheets
72x90 seamless bed sheets, guaranteed free from starch or other dressings, (limit of 6), special, each, **89¢**

No Mail or Phone Orders—None Delivered.

GIGANTIC CLEARANCE OF ODD PIECES OF HIGH GRADE FURNITURE IN HARTMAN'S WONDERFUL SEMI-ANNUAL SALE

They MUST Be Sold!

New Fall merchandise is on the way! Present stocks must be disposed of to make room for this merchandise in transit!

* * *

There can be no delay in removing these odd pieces of furniture from the sales floors. Accordingly each piece has been marked low enough to make its sale a certainty. If low prices will clear the way for the new Fall stock,—these prices will surely do it—and in a hurry!

* * *

As the variety of style and designs in most instances is very limited, earliest possible selections are advised. Make it a point to be in either of the two Hartman stores at your very earliest convenience—it will surely pay you!

* * *

If you know values,—if you are a good judge of fine furniture, if you really want to save money on home needs,—if you want your dollars to buy a dollar's worth and more,—visit your Hartman store tomorrow.

Let Hartman Feather Your Nest!

Use YOUR Credit Here!

Thousands of men and women have learned the pleasures of a comfortable, beautiful home by using the generous credit terms offered by Hartman.

Credit here is a dignified business transaction, free from all formalities, delay or "red tape."

* * *

Only by a visit to Hartman's will you be able to realize what tremendous values are being offered what wonderful savings! Hartman's are the largest furniture retailers in the world; they buy in vast quantities—and buy for less by buying in volume.

* * *

That's why Hartman's can offer such amazingly low prices. That's why they can give you credit terms that enable you to enjoy the comfort and beauty of high quality home furnishings while you pay for them.

* * *

Visit Hartman's—either store—tomorrow!

Let Hartman Feather Your Nest!

SPECIAL!



Simmons Steel Bed!

This is a genuine Simmons steel bed! Choice of white or Vernis Martin finish, in 4 ft. 6 in (full) size. Link fabric spring has exceptionally heavy spring, guaranteed to give satisfactory service. Mattress to fit is filled with best excelsior and has heavy top covered with strong ticking. Specially priced, complete **$19.95**

SPECIAL!



Simmons Sanitary Couch—A Phenomenal Value!

This is an excellent all-steel couch bed. Sells regularly at $8.50. Entirely sanitary, very comfortable, and a most sensational value at **$3.99**

Pad to fit $3.65

SPECIAL!



Matting Box Value!

Shirt waist matting box. Covered with best grade matting and bound with rattan. Just as good looking as it is practical. A handy article and a remarkable value. Surely buy it tomorrow at **$4.66**

LOOK!



9x12 Seamless Tapestry Brussels Rugs Reduced!

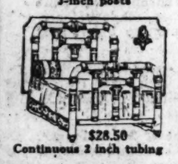
Featured in all-over patterns with smartest and most appealing new colorings. It is not possible to buy better rugs at this very low sale price **$23.98**



$26.67
All 2-inch tubing



$29.99
3-inch posts



$28.50
Continuous 2 inch tubing



$19.88
2-inch posts

Clearance of High Quality BRASS BEDS

Each and every one of the beds featured in this lot refers to new 1921 stock, accordingly designs are certain to be appealing and materials bound to give good service. The beds illustrated here represent a few examples of the remarkably fine values being featured tomorrow in this clearance. Make it a point to see them all before you make your selection.

These are positively the very best bed values in Chicago



Mahogany Windsor Rockers and Chairs!

A splendid assortment of the finest quality mahogany Windsor rockers with chairs to match. They have been sufficiently reduced in price to promote their immediate sale. All of them are exceptionally comfortable. Some have panels—some heavy saddle seats. You will appreciate what fine values they are the moment you see them. Tomorrow at **$14.98**



Oak Porch Swing!

54-inch, solid oak swing, in handsome fumed finish. With weatherproof coat of shellac. Heavy galvanized chains and strong ceiling hooks. Has bolted arms attached with heavy 2-in. screws—full box form seat as illustrated. Complete, ready for service **$9.75**



Overstuffed Tapestry Rockers

Just 22 of these rockers are offered tomorrow. They are exceptionally well made with full spring backs and seats. These rockers originally sold for $55.00. Tomorrow they are offered while they last, at **$28.47**



Jacobean Ta-Beds

This handsome table by day is easily converted into a comfortable bed at night. It has the artistic William and Mary design. Add an extra bedroom to your home by buying this tabed at its reduced Sale price of..... **$49.95**

Clearance of High Quality Extension TABLES

These tables are all featured in the popular period designs in mahogany, walnut and Jacobean oak finish. The variety of tables offered in this lot makes it possible to make a satisfactory selection for your home. Space permits but a partial mention of the large assortment.

Make It a Point to See All of These Tables before you buy



Mahogany or Walnut
$48.50



Mahogany or Walnut
$36.85



Mahogany or Walnut
$39.96



Mahogany or Walnut
$49.78

SPECIAL!



Simmons Steel Beds!

A genuine Simmons square tube steel bed. White or Vernis Martin finish, in 4 ft. 6 in. (full) size. Fitted with easy rolling steel casters. A limited quantity offered at a price less than the wholesale cost **$21.15**

SPECIAL!



Soft Silk Floss Mattress!

This mattress is one of the lightest weight manufactured, weighing but 30 lbs. in the full size of 4 ft. 6 in. Filled with best quality pure silk floss, refined and sterilized. Will not mat or lump. Greatly underpriced. **$14.98**

SPECIAL!



Moth-Killing Cedar Chest!

This is an attractive as well as a practical chest. It is sturdily made—with brass trimming, as illustrated. Size 33½x17½x16. It positively kills cloth destroying moths. These chests are especially reduced for quick clearance to only **$14.89**

LOOK!



9x12 Seamless Velvet Rugs!

Featured in assorted medallion patterns and in small figures. They have the ability to withstand long wear. Colors will not fade. **$31.69**



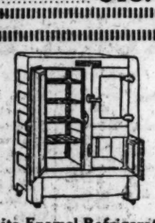
Attractive Oak Dresser

Constructed of seasoned hardwood in imitation quarter sawed oak, finished golden color. Has two over-hung top drawers and two full length drawers below, as illustrated. Size of base top, 40x19 inches. Mirror measures 24x20 inches. This dresser is remarkably underpriced. It sells at a big saving at **$18.75**



Dressing Table and Bench to Match!

A beautiful combination—made of seasoned hardwood in quarter-sawed golden oak finish. Plate mirror and convenient drawer fitted with round knobs. The bench is regulation size. Set, complete, **$13.44**



White Enamel Refrigerators

Both exterior and interior of white enamel, insuring sanitation. Made of solid hardwood lumber. The inside case is made of odorless lumber; tomorrow **$48.33**



Front Icer Refrigerator

An exceptionally fine refrigerator, white enamel lined. Has 65-lb. ice capacity; wire shelves as illustrated, a wonderful ice saver—and remarkably underpriced—tomorrow it goes at **$28.75**



Sellers Kitchen Cabinet

Nationally advertised. Endorsed by millions of housewives. Has automatic lowering flour bin and porcelain top. It should be in your kitchen. Tomorrow at **$56.70**

Every Time the Clock Strikes

Hartman's offer a wonderful value—at an amazingly low price—for one short hour! Look over the list of hour sales below—then decide just the time you'll visit Hartman's tomorrow!

Clearance of Reed Furniture!

There are just 397 floor samples of reed chairs, rockers, settees, day-beds, tables, chaise longues, etc., remaining from the wonderful Heywood Bros. & Wakefield Company and S. Karpen purchases. Only one piece remains of each lot. You save at least 50% on every piece you buy. Early selections are surely to your advantage.

Save 50%!

28	reed rockers at	$ 4.89
31	reed rockers and arm chairs	6.23
29	reed rockers and arm chairs	7.95
27	reed rockers and arm chairs	8.67
24	reed settees	38.50
26	reed settees	49.85
19	reed day-beds	39.65
21	reed chaise longues	33.44
30	reed desks	16.45
31	reed desk chairs	6.22
29	reed tables	8.83
27	reed tables	14.91
40	reed lamps	8.40
35	reed lamps	16.50



Handsome Walnut Buffet!

This buffet is very handsomely designed, with three drawers and two cupboards, as illustrated. Beautifully finished, and a handsome requisite to any dining room. This price represents 60 per cent of its unusual value. Special for Monday **$89.46**



Englander Sanitary Couch!

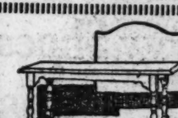
Complete with Mattress!

This is the nationally advertised Englander sanitary couch—remarkably underpriced! Can easily be separated into twin couch beds. Has strong, resilient spring and reversible mattress. Frame in French gray finish. An exceptionally fine value at this phenomenally low price..... **$17.95**



Beautiful Ivory Dresser

These unusually fine dressers have been heavily reduced from $129.00 to insure their immediate sale. They have the favored antique shading with four drawers and face shaped French plate mirrors **$78.73**



Walnut or Mahogany Davenport Table

Correct Tudor period design davenport table in choice of genuine walnut or antique mahogany finish. Top measures 60x20 in., **$29.90**

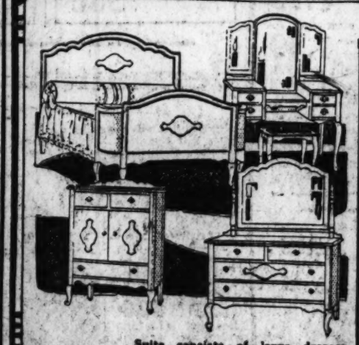


White Porcelain Top Sellers Mastercraft Cabinet

The name of Sellers is too well known to need any introduction to the modern housewife. This Sellers Mastercraft kitchen cabinet has a white porcelain top, is full 48-inch size and comes in golden oak finish. **$67.20**

—at the Pageant of Progress—

Stop a moment or two and rest in Hartman's convenient booth—Section B, Booth No. 16. Send a few postcards to your friends. They will be provided free of charge.

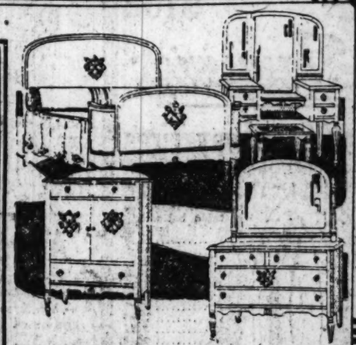


Suite consists of large dresser, vanity toilet and bench, chiffonette and bow end bed.

$350

5-Piece Bedroom Suite

This is without question the most extraordinary value that has been offered for many, many years. An American walnut suite in a choice of Queen Anne or Louis XVI. design. Comprises a 48-inch dresser, a chiffonobe, a bow-end bed and a vanity toilet table and bench. This furniture is all made from carefully selected stock, exquisitely finished. Veneered top, front and ends. Finished base on glass backs. Drawer bottoms are mahogany faced. Full dust-proof construction, with antique brass trimmings and nickel plated casters. The moment you see these suites at their low sale price you will surely want to buy one.



Choice of Queen Anne or Louis XVI. design. In walnut only. Shop early for widest choice.

Buy Now—$249—Pay Later

Hour Sales-Morning!

From 9 to 10 o'Clock
Folding Card Table
A regulation size card table with leatherette top. Sturdily built. As illustrated. **$1.99**

From 10 to 11 o'Clock
Granite Preserving Kettle
Holds 16 qts. Genuine "Old English Gray Ware." Wood grip on heavy wire bail, and formed back handle. **95c**

From 11 to 12 o'Clock
Water Cooler
Sanitary. Holds 3 qts. Made of specially rolled galvanized iron — rust-proof and leak-proof. Fits any refrigerator, **48c**

From 12 to 1 o'Clock
Seven Cup Percolator
Of aluminum. Carries a 20 year guarantee. A regular $1.50 value. Buy it from 12 to 1 tomorrow at **68c**

Hour Sales-Afternoon!

From 1 to 2 o'Clock!
Kitchen Table
Size 40½x24½ in. white wood top and hardwood base. Ideal for kitchen use. **$1.95**

From 2 to 3 o'Clock!
Fiber Reed Rocker
Hand woven in baronial brown finish. A well constructed, comfortable rocker. Surely buy it at **$4.99**

From 3 to 4 o'Clock!
Boudoir Lamp
An exquisite hand polished, mahogany finished lamp with beautiful silk shade in 4 designs and assorted colors. **$1.99**

From 4 to 5 o'Clock!
Artistic End Table
Handsome end table in either solid walnut or mahogany. Attractive William and Mary design. **$7.95**

Let Hartman Feather Your Nest

Hartman's

Downtown Store Open Saturday Until 9 P. M.

Branch Store Open Thursday and Saturday Until 9 P. M.

Main Store: 226-232 Wabash Ave.—Near Jackson Blvd.
N. W. Branch: 1327-1333 Milwaukee Ave.—Near Wood

PART EIGHT

Chicago Sunday Tribune.

THE WORLD'S GREATEST NEWSPAPER

Theaters 1, 2 — Music 1, 2
Movies 3
Automobiles 4 — Aviation 7

AUGUST 7, 1921.

The Theaters

WITH the arrival of Fred Stone and "Tip-Top" at the Colonial tonight a new theatrical season comes into being. It has been a dull summer—the dullest in recent history, so far as the theaters are concerned, and the oldest inhabitant would tell you probably that never before have so many Chicago playhouses been closed. Various explanations of this have been given, linking local conditions with the inertia that has prevailed in London and the continental capitals, but one suspects that, after all, the weather man was chiefly to blame. Last week's respite from the depressing heat sent the playgoers flocking to the few theaters that were open. The response was immediate and almost uncanny. Long lines trailed their prosperous length through the lobbies, and in one or two cases the "Seats All Sold" signs had to be retrieved from their long disuse and dusted off by the smiling managers.

So they are beginning already to forget their solemn pronouncements about a bad season. Bad or good, it promises to be at least as eventful as any that have gone before. During this month and next fourteen entertainments new to Chicago are scheduled to arrive, and by the middle of September all of the standard playhouses will again be open. For August, the program runs like this:

Tonight—At the Colonial, Fred Stone in "Tip-Top," a typical Dillingham extravaganza, with the Six Brown Brothers, saxophonists; the Duncan sisters, who sing, and the London Palace Girls, who dance, figuring importantly in the proceedings.

Next Sunday—At the Studebaker, Leo Ditrichstein in "Toto," a comedy of Parisian life, adapted by Achmed Abdullah from the French of Maurice Hennequin and Felix Duquesnel. On the same night Fiske O'Hara will come to the Olympic to sing and act in his new Irish play, "The Happy Cavalier."

Monday, Aug. 22.—At the Playhouse, Leo Carrillo in "The Love Chef."

Sunday, Aug. 28.—At the Cort, "Smooth as Silk" will be followed by Grant Mitchell in "The Champion," a comedy by Thomas Louden and A. E. Thomas. At the same time the Central will reopen with "Three Live Ghosts," a comedy by Frederic Isham, with Charles McNaughton as its principal player, and "The Broken Wing," a melodramatic play about the aviators by Charles Goddard and Paul Dickey, will come to the Olympic.

Monday, Aug. 29.—Vaudeville again at the Palace Music hall.

September brings the deluge. Its promises have been outlined before in these columns, and, as you know already, they include an impressive array of things worth while—Frank Bacon in "Lightnin'" at the Blackstone; Holbrook Blinn in "The Bad Man" at the Princess; Miss Florence Reed in "The Mirage" at the Northern (they think they won't call it the Ambassador); "The Gold Diggers" at Powers; "The O'Brien Girl" at Cohan's Grand; Francis Wilson in "Erminie" at the Illinois, and Shubert vaudeville at the Apollo.

The Shuberts' venture in variety will not be inaugurated for Chicago on Sept. 4, as originally planned, however. A change of schedule brings Eddie Cantor to the Apollo on that date in a revue called "The Midnight Rounders," which will remain until a postponed vaudeville opening is staged on or about Sept. 25. Other new arrangements involve the removal of "The Bat" to the Garrick on Sept. 4 to make way for "The Bad Man" at the Princess, and to stay until Sept. 25, when it is proposed that Cantor be transferred, in turn, to the Garrick. By that time "The Bat" will have established a new long run record for dramatic entertainments in Chicago and will, perhaps, be content to leave.

Meanwhile, the loop holds no monopoly in the matter of diversion. Midsummer nights at the Marigold are nights of elfin beauty, if you are in the mood. As an outdoor playhouse the place is unique in the middle west; perhaps in the world. A spacious stage is set in the midst of friendly trees—real trees, not effete shrubs in boxes. On one side a huge fountain flings its spray among the leaves; on the other a Dutch windmill turns lazily. Twilight dyes blend their lovely colors with the more garish hues of painted curtains and vivid lanterns; sometimes a complaisant moon appears to add the final touch.

In this setting Mr. Young's richly caparisoned "Passing Parade" gambols intermittently—pretty girls in bright costumes, and a handful of principals who sing and dance. Dance superbly, too, some of them: the dashing Miss Dorothy Lang, for example, and a whirlwind octet of young women identified only as the Kate Simmons dancers. Somewhere among the trees an imperturbable youth who looks like a studious bank clerk and rejoices in the name of Jones elicits wild Negroid melodies from a band whose most notable feature is the biggest and shiniest oom-pah horn you ever saw. The only man more imperturbable than Jones is the seemingly immovable waiter who stands in front of you. Sometimes he steps aside, and you see what is going on.

When the Colonial reopens tonight you will find its interior transformed. Cannily perceiving the fact that box seats are not good seats (playgoers knew it long ago), the management has removed entirely the stage boxes and logs on the main floor. Walls and ceiling, too, have been redecorated in what is described accurately if somewhat prosaically as a cafe-au-lait color, and the necessary contrast is provided by new velvet draperies of deep blue and old gold and new taupe carpets.

Mme. Lydia Lipkowska has been chosen by Henry W. Savage for the prima donna rôle in his approaching revival of "The Merry Widow." She has been one of the more decorative artists of the Chicago Opera company's roster, and it is reported that to obtain her services Mr. Savage had to arrange her release from a contract to originate the title rôle of Rimsky-Korsakoff's "The Snow Maiden" at the Auditorium next winter. Her appearance in "The Merry Widow" will be her first venture in the field of light opera.

An affecting picture of the passing of George M. Cohan from the realm of things theatrical is painted by Lawrence Reamer, one of New York's eminent commentators on the drama. Read and ponder:

"The roots are up, all right, in the former Cohan offices at 237 West 45th street. The office furniture on the first floor is piled in rather dusty disorder. Deserted desks look out pathetically from the corners. A detached telephone board stands in the middle room as a mute witness to the suspension of business. Stretched on the floor is the long black and gold sign which used to proclaim from the facade that George M. Cohan had converted the brown stone residence into an office building for his own business. Mr. Cohan's office is the front room on the second story. There is still his desk. Sitting there, he is directing the pulling up of the tiniest tendril, for the Cohan activities are at an end."

What other figure of the theater would have achieved as much publicity through his retirement as the redoubtable George? He has always been the

[Continued on page two.]



FRED STONE AND SOME OF THE GIRLS IN "TIP-TOP" at the COLONIAL — PHOTO BY WHITE

Caruso's Memory Honored in Song at Ravinia Today; News of Music

By Edward Moore.

BEING the one musical organization around Chicago at present in readiness to go ahead with such a project, the Ravinia opera company will give a concert this afternoon to the memory of Enrico Caruso.

It was only because of conflicting dates that Caruso never sang at Ravinia. No later than last summer Mr. Eckstein entered into correspondence with him on the subject, offering him the freedom of the park and the entire north shore if he would consent to make one or two guest appearances. Caruso was tempted; he admitted as much, but the details of an approaching concert tour made it impossible, and a courteous letter of declination expressed his regret at not being able to come.

Mr. Eckstein was much moved by the death of the eminent tenor. He says: "In the passing of Enrico Caruso the world has lost not alone a great artist but a great man. For Caruso was great in spirit no less than in achievement—great in his possession of all those qualities that are endearing in life and enduring in memory.

"Springing from the soil as he did—whence all great genius springs—there is some alleviation of the world's regret in his passing that the end should have come to him on the soil of his dearly loved Italy. By his friends it is all but impossible to realize that the sunny smile and the warm handclasp will not be seen and felt again, and by the millions throughout Europe and the two Americas that his voice of gold is stilled forever."

The concert this afternoon will be free to the public. The park gates will open at 1 o'clock and remain open until 3, from which time they will be closed until 4. Visitors are requested to be prompt, as the concert will begin at 3:15. The program is appended:

1. Adagio from "Eroica" Symphony.....Beethoven
   Chicago Symphony orchestra.
   Conductor, Giacomo Spadoni.
2. Ingemisco from Requiem Mass.....Verdi
   Mario Chamlee, soloist.
   Chicago Symphony orchestra.
   Conductor, Gennaro Papi.
3. Funeral March from "Götterdämmerung".....Wagner
   Chicago Symphony orchestra.
   Conductor, Louis Hasselmans.
4. Address.....James Hamilton Lewis
5. Ave Maria.....Gounod
   Marie Sundelius, soloist,
   and
   Anna Fitziu, Frances Peralta, Florence Macbeth, Margery Maxwell, Philine Falco, Anna Correnti, and chorus.
   Chicago Symphony orchestra.
   Conductor, Mr. Hasselmans.
6. Inflammatus from "Stabat Mater".....Rossini
   Frances Peralta, Marie Sundelius, soloists, and chorus.
   Chicago Symphony orchestra.
   Conductor, Mr. Papi.

* *

Operas for Coming Week.

Two more operas, "Mme. Butterfly," and "Fedora," will be added to the Ravinia répertoire this week, and there will be many changes of cast in the works announced for repetition. In detail the week's program will include:

Tonight—"Mignon," with Alice Gentle, Florence Macbeth, Charles Hackett, Leon Rothier, Philine Falco, Giordano Paltrinieri, and Paolo Ananian.

Tomorrow night—Moving pictures, the John M. Stahl production of "The Child Thou Gavest Me," with cast headed by Lewis Stone, Barbara Castleton, William Desmond, and Dick Headrick.

Tuesday night—"Pagliacci," with Frances Peralta, Morgan Kingston, Riccardo Stracciari, Millo Picco, and Paltrinieri.

Wednesday night—"Mme. Butterfly," with Anna Fitziu, Miss Gentle, Mario Chamlee, Graham Marr, and others.

Thursday afternoon—Children's concert, lecture by Mr. and Mrs. Marx E. Oberndorfer, and concert by Chicago Symphony orchestra, followed by Dugald Stewart Walker, story teller.

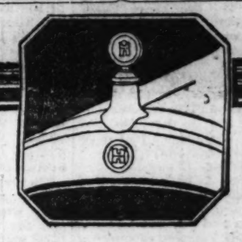
Thursday night—"Cavalleria Rusticana," with Miss Peralta, Mr. Chamlee,

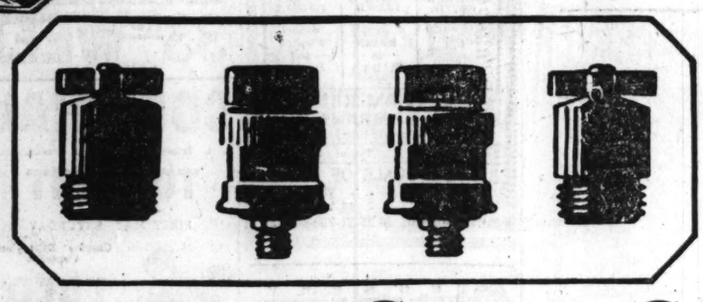
[Continued on page two.]



MARMON 34 IS 1,000 POUNDS LIGHTER THAN CARS OF COMPARABLE WHEEL BASE

WE BELIEVE THE HUPMOBILE TO BE THE BEST CAR OF ITS CLASS IN THE WORLD





Only Four Grease Cups on the Marmon 34

New Ideas in Simplified Lubrication Insure Greater Efficiency and Less Care

In comparing cars, note well the different systems of lubrication, the complicated old-time ways and the Marmon way.

Marmon engineers, always leaders in advanced designing, have reduced the care and attention necessary to chassis lubrication to a new minimum.

Through the development of oil-less bearings, spring shackle bolts, brake operating and clutch throw-out connections, in fact, all places on the chassis which ordinarily require constant attention, are now protected on the Marmon 34 by these oil-less bearings.

In conventional construction, grease cups or receptacles are found throughout the chassis, each requiring constant attention—unpleasant job.

MARMON 34 PRICES

	NOW	WAS
7-Passenger Touring, 4-Passenger Touring, Club Roadster	$3985.00	$5000.00
Speedster	4185.00	5300.00
Coupe	4875.00	6150.00
Sedan	5275.00	6600.00
Limousine, Town Car	5400.00	6800.00

All prices at Indianapolis and subject to war tax.

Grease cups are usually neglected, running dry or allowed to cake and harden. This brings on wear and deterioration.

Marmon oil-less bearings provide perfect contact surfaces, the movement and wear being absorbed by an asbestos fabric bushing between two steel casings.

Let the study of lubrication be one of the deciding factors in choosing your car. It is of major importance.

We will be glad to explain Marmon lubrication, so that you can make comparisons.

See Our Exhibit at the Pageant of Progress—Section Y, Booth 95

MARMON 34

MARMON CHICAGO CO., Inc.

Phone Calumet 5800 — C. E. GAMBILL, President — **2230-2238 Michigan Ave., Chicago, Ill.**

COMMUNITY AND COUNTRY DEALERS

Anthony Bros. ..... Peoria, Ill.	Franklin Motor Car Co. ..... Mound Bend, Ind.
Geo. Shirck ..... Galesburg, Ill.	West Suburban Motor Car Co. ..... La Grange, Ill.
La Salle Garage ..... La Salle, Ill.	Geo. Koons ..... Highland Park, Ill.
Marmon Joliet Co. ..... Joliet, Ill.	Sullivan Morgan Motor Sales Co. ..... 4701 W. Washington Blvd., Chicago, Ill.
J. C. Soenksen ..... Aurora, Ill.	Geo. Marquette Motor Sales Co. ..... 5965 Ridge Ave., Chicago, Ill.
J. H. Deane & Co. ..... De Kalb, Ill.	South Shore Auto Co. ..... Hammond, Ind.
East Chicago Auto Sales Co. ..... East Chicago, Ind.	

NORDYKE & MARMON COMPANY — *Established 1851* — INDIANAPOLIS, IND.

Hupmobile

Where, within $400 of the new Hupmobile price, would you match the sound, known value of the Hupmobile? If you pay more, would the value be equally greater? At a lower price, would less in the car, and from the car, satisfy you?

What about economy? Hupmobile economy is dependable. What about repairs? We believe Hupmobile repair costs are lower than those of any other car in the world.

What about ability to keep going every day, as the Hupmobile does? What about long life and high resale price?

These things make value, and they are value. You are sure of them in the Hupmobile; and you get them at the new low price of $1485.

Touring Car	$1485	Coupe	$2400
Roadster	1485	Sedan	2485

(Prices f. o. b. Detroit, revenue tax to be added.)

See Our Exhibit at the Pageant of Progress—Section Y, Booth 96

The Gambill Motor Company

Sales and Service

2230-2238 So. Michigan Ave. — **Telephone Calumet 5809**

Open Sundays and Evenings

COMMUNITY DEALERS

George Marquette Motor Sales	5965 Ridge Avenue
Dewey-Lindquist Motor Sales Co.	4338 N. Western Avenue
D. & W. Motor Sales Co.	4701 W. Madison Street
Royal Sales & Service Co.	339 E. Garfield Boulevard
Armijo Auto Sales	1120 East Sixty-third Street
Gran Bros. Motor Sales Co.	5524 W. Division Street
M. D. S. Motor Sales Co.	2009 Irving Park Blvd.
Horace & Tosch	3033 Grand Avenue
Cullom Garage	4303 Milwaukee Avenue
Gage Motor Sales Co.	Evanston, Ill.
Harrigan Motor Sales	Madison at Elmwood Avenue, Oak Park, Ill.
Bloom Auto Sales	7545 S. Halsted
A. Vincent & Sons Co.	11431 S. Michigan

MUSIC

[Continued from page one.]

Mr. Picco, Miss Falco, and Anna Correnti; followed by "La Navarraise," with Miss Gentle, Mr. Kingston, Mr. Rothier, Louis D'Angelo, and others.

Friday night—"La Bohème," with Miss Fitziu, Margery Maxwell, Mr. Hackett, Mr. Picco, Mr. Rothier, Mr. D'Angelo, and others.

Saturday afternoon—Chicago Symphony orchestra in concert, Carl Brueckner, cellist, soloist; Louis Hasselmans, conductor.

Saturday night—"Fedora," first time at Ravinia, with Miss Gentle, Miss Maxwell, Mr. Kingston, Mr. Stracciari, Mr. Rothier, and many others.

* *

The Handwriting on the Wall.

Caruso's death will quite probably mark a turning point in the operatic history of the country, certainly for the Metropolitan and almost as surely, though indirectly, for our company here in Chicago.

For a number of seasons back the Metropolitan has had three potent assets, the prestige of its own name, Geraldine Farrar, and Caruso. Now one-third of these is wiped out. No later than Wednesday night, the day of Caruso's death, the New York critics and managers began casting about for his successor, perhaps not quite realizing the enormous difficulty of finding one. For Caruso was to the operatic stage what, to go afield for an illustration, John L. Sullivan was to the padded arena, a figure of supreme popularity. No one ever took Sullivan's place in popular esteem, and there is little chance that there will be another to fill Caruso's niche.

On the face of the situation it would seem as though the Metropolitan would be forced to confess its second place to the Chicago company. As far as active talent is concerned, the Chicago company is immensely superior to its eastern rival. Whether it will remain so is at present a serious and complex question.

With Miss Garden and Mr. Gatti-Casazza combing the continent of Europe for operatic talent and looking into every minor opera house for possibilities, there are two courses open to the Metropolitan. One is to bury the hatchet and agree to an amicable interchange of artists. In view of past history, it hardly seems likely that this will be adopted. The other is to renew efforts to induce Chicago artists to come to New York.

Last season the Gothamites harvested Titta Ruffo and part of the time of Amelita Galli-Curci. It would have been her full time if she had not been insistent upon reserving a period for Chicago, and it will be made her full time if ever she can be induced to forego the city where she made her first great success.



GALLI-CURCI
PHOTO © MATZENE

Suppose, needing artists as the Metropolitan does, that the next campaign should be more fruitful. Suppose, let us say, that Muratore, Rosa Raisa, Georges Baklanoff, Tito Schipa, and Edward Johnson, were induced to sign on the dotted line for elsewhere. What would be the result to the Chicago company?

The supposition is by no means as absurd as it sounds. Opera singers are out to sell their talents and voices in the best market, and they know, no one better, that their greatest earning capacity extends over only a limited number of years.

They also know, no one better, that a great part of the Metropolitan's prestige depends upon the fact that it is a permanent organization, while the Chicago company is just now hovering on the verge of a radical change in policy, of converting itself from a privately owned institution to a publicly guaranteed, semi-civic utility of art. At present only half enough guarantors have been secured to ensure its permanency. No one can predict what is to come with any certainty. No one can do more than hope for the best.

The future has its possibilities, and those of the most serious nature. Miss Garden, as brilliant an artist as there is in the world today, gives every indication of being an equally brilliant executive, but she cannot carry on a company unless the company is secure for her to carry on.

Wherefore, if the Chicago Opera association is worth anything to Chicago, and no one has had the temerity to say that it is not, it behooves Chicago to look to it. The handwriting is on the wall.

* *

With the Melody Makers.

It would seem that the Apollo Musical club is well on the way to continued existence and the prosperity arising from public support. A third list of guarantors has reached this department, which, in connection with the other two, will give it a reasonably good fund upon which to draw.

Among the new names are those of L. S. Baker, Mrs. A. W. Bersch, A. G. Becker, Julia Boarini, Beatrice Byxbee, Etta Camann, Martha Camann, Capital State Savings bank, John Alden Carpenter, Jessie Colvin, Katherine Colvin, B. F. Conklin, Mrs. J. R. Custer, Louise Fairman, John Leo Fay, Mrs. W. R. Galloway, Stella Groves, Mrs. Burton Hanson, Mrs. A. W. Harris, H. B. Harvey, Mabel Sharp Herdien, Mrs. Harry Hart, Leslie H. Kamper, Klee, Rogers, Wile & Loeb, Charles M. Layne, William Lester, G. C. Longman, John B. Miller, Frank Parker, Charles Pfanschmidt, George J. Pope, Mrs. Julius Rosenwald, L. J. Sauter, Arthur Schlamp, Dr. Clara Seippel, W. B. Storrs, Mrs. J. M. Swanstrom, Mrs. Frederic Upham, Dr. E. G. Urbanowicz, William R. Warren, and Henry P. Williams.

Plymouth, Mass., is having a pageant of the landing of the Pilgrims on the same ground where they landed in 1620. Prof. George P. Baker of Harvard wrote the text. Leo Sowerby of this city provided part of the music, the rest being contributed by Henry F. Gilbert, Edward Burlingame Hill, Edgar Stillman-Kelley, Frederick S. Converse, George W. Chadwick, Chalmers Clifton, Arthur Foote, and John Powell.



LEO SOWERBY
PHOTO © MOFFETT

The pageant is in four episodes and twenty scenes, beginning with the early exploration period of Thorvald and the Norsemen, Champlain, Capt. John Smith, and others, and then leading into the flight of the Pilgrims to Holland, their determination to sail, and the end of the journey at Plymouth.

It is said that the noted Russian basso Feodor Chaliapine is on his way to America. If this is the case, it is undoubtedly with the sanction of the soviet government, since Chaliapine has been rated as the official soviet musician of Russia. Miss Garden has several times expressed a desire to secure him for the Chicago opera, and is even said to have sent a representative to Russia for the purpose.

By mutual consent, says the announcement, the agreement hitherto existing between Rudolph Reuter, pianist, and the Chicago Musical college has been dissolved. Mr. Reuter will in September open a private studio in the Fine Arts building.

The prize offered some time ago by Swift & Co.'s Male chorus for the best setting of Charles Luders' poem, "The Four Winds," has been won by Franz C. Bornschein, a violinist and composer of Baltimore. Honorable mention was given of the settings by Charles H. Bochau of Ocean City, Md., and Dr Louis Adolph Coerne of Connecticut college, New London, Conn. The award was made by Leo Sowerby, Allen Spencer, and D. A. Clippinger.

The Chicago band, William Weil, conductor, will play at Grant park Wednesday night; United States hospital, Drexel boulevard and 47th street, Thursday night; Home for Incurables, 5535 Ellis avenue, Friday night; and East End park Saturday night.



MISS TOT QUALTERS *in* "THE PASSING SHOW OF 1921" *at the* APOLLO
WHITE PHOTO

Three Best Sellers in Music

Victor Records.

"Don't You Remember the Time?" and "Down Yonder."

"Learn to Smile" and "Oh, Me! Oh, My!"

"Madrigal de Mai."

Aeolian Vocalion Records.

"Oh, Me! Oh, My!" and "Ti-O-San."

"Now I Lay Me Down to Sleep" and "Little Girl."

"They're Such Nice People" and "You Made Me Forget How to Cry."

Columbia Records.

"Peggy O'Neill" and "If Shamrocks Grew Along the Swanee Shore."

"Wang Wang Blues" and "Ain't You Coming Out, Malinda?"

"Hail, Chicago!" and "Chicago."

Brunswick Records.

"Boll Weevil Blues" and "I Ain't Afraid of Nuthin' Dat's Alive."

"Crooning" and "In Your Eyes."

"Cherie" and "Just Keep a Thought for Me."

Okeh Records.

"Ain't We Got Fun?" and "All for You."

"Mimi" and "It Takes a Good Man to Do That."

"Painted Doll" and "I Love You, Wonder Girl."

Emerson Records.

"All By Myself" and "I'm Nobody's Baby."

"The Last Waltz" and "Open Arms."

"Carolina Lullaby" and "Fare Thee Well, Love."

The Theaters

[Continued from page one.]

despair and admiration of the press agents, and is so now more than ever. Reams of good white paper, gallons of ink, column after column of type are being devoted to comment, interviews, and speculation as to what he thinks and is doing and proposes to do. Meanwhile, "The O'Brien Girl," a Cohan show, is coming to Chicago to start a new season, just as if nothing had ever happened, and is suffering not at all from lack of advertising.

McVicker's theater, built in 1857, will observe its sixty-fourth birthday next week with the last of its many anniversary celebrations. If present plans are carried out it will be razed next spring and a playhouse seating nearly 5,000 will be erected in its place. When the present McVicker's was built, one-half of the ground plot was used for a stage, the result being that the theater, in the old days, was always in demand for the great Drury Lane spectacles and similar massive productions. The new McVicker's will have a stage but thirty-five feet deep, which is all its sponsors expect to need and which will make possible the increase from its present seating capacity of 2,700.

Rehearsals begin tomorrow for the New York Hippodrome's new spectacle, which is to be called this year, "Get Together." They were much disturbed on the Atlantic seaboard during the summer by Charles Dillingham's expressed doubt as to whether there would be any more Hippodrome shows, and seem greatly relieved by his announcement that the huge playhouse will continue to observe its traditions. Fokine and Fokina, the Russian dancers, will stage a ballet, there will be movies, and the best seats, formerly $3, will be purchasable at $1.50.

Miss Catherine Calvert is coming back from the movies to be Otis Skinner's leading woman in "Blood and Sand," the new play based on the Blasco Ibanes novel of the same name.

John Drinkwater's "Abraham Lincoln," revived in London is again having a prosperous career, this time showing for the first time in the West End, at the Lyceum. Says the London Times: "Mr. William J. Rea is playing the part of the President as well as ever. One still feels that his performance is a remarkable piece of penetrating and well sustained work, and it was pleasant to hear again his rich Irish brogue in a part which must be one of the longest that a modern playwright has attempted."

An Irish brogue!

The Kansas City Star has unearthed the fact that the man who first sang "Dixie," Sam Gilder, is still in the game. He believes that he is the last of the old minstrels, for it was in 1859 that he put on burnt cork.

"Jim Jam Jems," the entertainment in which Miss Sophie Tucker will be the principal figure, is scheduled tentatively for an early showing at the La Salle. . . . Instead of coming just in time for the curtain, as they usually do, Leo Ditrichstein and his company will arrive in Chicago tonight and will devote the week to final rehearsals of "Toto," which they are to present at the Studebaker beginning next Sunday. . . . Sir Harry Lauder sails from Scotland for America Sept. 24 for another of those transcontinental tours. . . . Miss Margaret Anglin has entered into an "association" with Lee Shubert for the production of various plays. The first of these, "The Open Fire," by Hulbert Footner, was revealed down east last week with a cast headed by Miss Anglin. . . . Miss Fay Bainter has put off for the present all hope of having a new play and will spend the season touring in "East Is West." An important item of her plans is to show her home state, California, what she can do.

* *

New Plays in New York.

New York, Aug. 6.—[Special.]—After a somewhat desultory preliminary, the theatrical season will get under way in earnest during the coming week when five new offerings will be revealed on or in the neighborhood of Broadway. Three of these will be comedies, and two of a musical nature.

"Idlers of 1921" opens Monday night at the Eltinge theater. This is an unofficial Lambs' gambol—an entertainment put together largely by Will Morrissey, and with a cast made up of the various satellites of the Lambs, who find themselves able to spare the next week or two.

"Tangerine" opens Tuesday night at the Casino theater. It is the first musical comedy of the new season. The authors are Philip Bartholemae, Lawrence Langner and Guy Bolton—the first and third well known in the writing field and the second an executive of the Theater guild. Howard Johnson and Carlo Sanders are responsible for the lyrics and music.

Miss Julia Sanderson will be the particular luminary of the proceedings with Jack Hazzard and Frank Crumit also prominently cast.

"Honors Are Even" will appear Wednesday night at the Times Square theater. Roi Cooper Megrue, leaving melodrama behind him, is the author. Miss Lola Fisher and William Courtenay are the heorine and hero.

"March Hares" begins Thursday night at the Bijou theater. Harry Wagstaff Gribble, who will be remembered as the author of "The Outrageous Mrs. Palmer," presented here last season, is the playwright.

"Dulcy" gets a start Saturday night at the Frazee theater. The Dulcinea of Franklin P. Adams, to many a familiar figure, is the central character of this play—a comedy by George S. Kaufman and Marc Connelly. As in Chicago, Miss Lynn Fontanne will have the title rôle.

Claude King has persuaded the Selwyns to release him from "Daniel," and will have the leading male rôle in "Bluebeard's Eighth Wife." . . . The "Hunted Lady" in all probability will be the title of the play in which Louis Mann will be seen this season. Samuel Shipman and Clara Lipman are the authors, and rehearsals are about to begin. . . . Miss Alice Brady will open in Atlantic City in "Drifting" Monday night. The play will probably come immediately to New York. . . . Maclyn Arbuckle has gone with the Shuberts and will be seen next month in something or other. . . . The cast of "The Pink Slip," coming to the Central in September, will include Bert Williams, Bobby Watson [late of "Irene"], Miss Lois Josephine, Spencer Charters [the hired man in the New York production of "The Tavern"], and Miss Eva Puck. . . . Al Jolson, according to a rumor, paid [or offered], $25,000 for a quarter interest in "Getting Gertie's Garter," while that entertainment was in Atlantic City. Despite the general verdict, incidentally, the play is starring well at the Republic. . . . "Pomander Walk" is to be turned into a musical comedy. . . . "Sally," in its thirty-two weeks at the New Amsterdam, has played to more than $1,000,000.

Circus NOW | GRANT PARK — Van Buren St. Entrance — Last 2 Performances on Sunday, Aug. 14 | Circus NOW

RINGLING BROS. AND BARNUM & BAILEY COMBINED CIRCUS
AMERICA'S 10 TIMES BIGGEST SHOW

30 BARDARY STALLIONS — WORLD'S GREATEST HORSE ACT
FAMOUS ARENIC CHAMPIONS
ARMY OF CLOWNS
HERDS OF PERFORMING ELEPHANTS



THE COLOSSUS OF ALL AMUSEMENTS
MAMMOTH MENAGERIE ZOOLOGICAL RARITIES

AND NEWLY ADDED TRAINED WILD ANIMAL CIRCUS
FEROCIOUS PERFORMING JUNGLE BEASTS
IN 3 STEEL GIRTED ARENAS

ADMISSION—ADULTS 75¢, CHILDREN 50¢—INCLUDING WAR TAX
DOORS OPEN AT 1 AND 7 P.M.—PERFORMANCES AT 2 AND 8 P.M.
ONE TICKET ADMITS TO EVERYTHING

Reserved Seats and Admission Tickets on Sale Downtown Every Day at Lyon & Healy

SHUBERT GARRICK TO-NIGHT MATS WED & SAT.
THE MUSICAL COMEDY SUCCESS IN WHICH THE BRILLIANT CHICAGO CRITICS FAILED TO FIND A SINGLE FLAW

Produced by JOS. M. GAITES

UP IN THE CLOUDS

Book by Will B. Johnstone
Music by Tom Johnstone

"A Million Dollar Music Show at the Garrick. 'Up in the Clouds' burst upon Chicago with all the splendor of a super sky rocket."—The Optimist—American.

AN ALL AMERICAN CHORUS THAT HAVE YOUTH & BEAUTY

Supreme Vaudeville
Majestic
Orpheum Circuit

Francis X. Bushman, Beverly Bayne | Last Times Today | Harry Langdon & Co.

Beginning Tomorrow Matinee
PEARL REGAY
With WARD DE WOLF and the Rialto Versatile Five
"Terpsichore Meets Syncopation"

THE FEARLESS CE DORA
The Girl with the Golden Globe

MATTYLEE LIPPARD
In a Song Cycle with Trimmings.
David Dillon at the Piano.

FELIX ADLER and FRANCES A. ROSS
in a "Potpourri of Everything You Like"

HOWARD SMITH and MILDRED BARKER in "Good Medicine," a One-Act Comedy
BAL LLOYD and BEN RUBIN in "I Don't Wanna"
FILLIS FAMILY High School Dancing and Jumping Horses

WILLIAM KENT & COMPANY
in "SHIVERS"

PATHE NEWS | Topics of the Day

SUMMER SCALE OF PRICES
All Matinees - - - - 75c-50c-25c
Week Nights - - - $1-75c-50c-25c
Sat. & Sun. Nights $1.25-$1-75c-50c-25c

SHUBERT PRINCESS MATS WED. AND SAT.
SEATS 8 WEEKS AHEAD



THE BAT
THRILLS AND FUN
33RD WEEK

COLONIAL
A. L. Erlanger and Harry J. Powers, Mgrs.
TONIGHT
FIRST MAT SATURDAY
Charles Dillingham Presents



FRED STONE BACK AGAIN

FRED STONE
in "TIP-TOP"
"The Greatest of All Fred Stone Shows"

SHUBERT STUDEBAKER
LIMITED ENGAGEMENT
BEGINNING AUG 14TH MATINEES WED & SAT
1ST SHOT OF THE DRAMATIC SEASON
DIRECTION MR LEE SHUBERT



MR. LEO DITRICHSTEIN in "TOTO"
"THE GREAT LOVER AS A MERRY MONARCH OF ALLURING NIGHT LIFE"
"OF THE FRENCH FRENCHY"

A GAY COMEDY OF PARISIAN LIFE
BY MAURICE HENNEQUIN AND PELIX DUQUESNEL
ADAPTED BY ACHMED ABDULLAH

ZIEGFELD NEXT TO BLACKSTONE HOTEL
Twice Daily, 2:30 and 8:30
SPECIAL SUNDAYS AT 4 P. M. AND 8:30
"DREAM STREET"
D. W. GRIFFITH'S
LATEST GREAT MASTERPIECE
SPECIAL REDUCED PRICES
Main Floor, $1.00—Balcony, 60c
All Seats Reserved 3 Weeks in Advance
Telephone Reservations—Wabash 5079
COMING, SEPT. 17 NAZIMOVA In Her Latest "CAMILLE"

LA SALLE MADISON NEAR CLARK Twice Daily 2:30—8:30 Sun. Mat. at 3
20th Week—Metro Offers Ibanez'
THE 4 HORSEMEN OF THE APOCALYPSE
A REX INGRAM PRODUCTION
BEN TURPIN'S EYES WOULD BE STRAIGHTENED WERE HE TO SEE THIS TRULY MARVELOUS PICTURE.
200,000 OTHER CHICAGOANS HAVE SEEN IT. WHY HAVEN'T YOU?
268-269 TIMES TODAY.
Ideal Matinee Show—Good Seats, 50c

JONES, LINICK & SCHAFFER
McVICKER'S
MADISON *near* STATE
CONTINUOUS VAUDEVILLE
11 A.M. to 11 P.M. POPULAR PRICES
Temperature Always 69 Degrees
LAST TIMES TODAY—BEN TURPIN
Beginning Monday
"DANCERS DE LUXE"
With MLLE. IONA, The Dance Queen
JACK GOLDIE
MORRIS & BLOCK
LONE STAR FOUR | 7 AMERICAN TUMBLERS
NIFTY TRIO
CRAIG & CATTO
JAMES B. DONOVAN Presents
"THE CRISIS"

COME OUT TO
FOREST PARK
AMUSEMENT PARK
And Hear
Broadway's Favorite Star
MARY ELLIS
HEADLINER OF THE
Open Air Revue
45 Minutes from the Loop.
Garfield Park "L" to Gate.

THE GREAT STATE-LAKE Orpheum Circuit
11 A.M. CONTINUOUS 11:00 P.M.
VAUDEVILLE - PHOTOPLAYS
11:00 - 2:00 - 5:00 - 8:45
BEGINNING MONDAY
CORINNE TILTON
"The Chatter Box Beauty"
In "A CHAMELEON REVIEW"
Just a Little Bit of This and That with
BENNY & WESTERN
George Phelps, Violet Fuller, Edwin Warner and Group of Girl Friends
BOB ALLAN
Composer of official Pageant of Progress song "Hail Chicago"
Assisted by Lucky Wilbur
MARGUERITA PADULA
Song Study of Boys
LOLA, SENIA & CO.
(Girlie) (Bolsheviki)
MATTYLEE LIPPARD
With Dave Dillon at the Piano
THE THREE RUBES
(Bowers, Walters and Crobar)
YOUNG & WHEELER
Bachelors of Music
SULTAN
Presented by Miss Emma Lindor
DOLLY KAY
Syncopation's Clever Exponent
PHOTOPLAY—Exclusive Showing
JUSTINE JOHNSTONE
In "A HEART TO LET"
Matinees 31c-45c | Evenings 36c-50c | Sat., Sun., Holidays 36c-75c

A. H. WOODS'S APOLLO
TO-NIGHT
MATINEES WED. AND SAT.
STATE, CORNER RANDOLPH & DEARBORN
THE MOST PERFECT COOLING SYSTEM
ARTHUR LEE & J. J. SHUBERT OFFER
NEW YORK WINTER GARDEN'S
The PASSING SHOW
PRESENTING
WILLIE & EUGENE HOWARD
AND THE
World's Most Beautiful Women
POPULAR PRICES
GOOD BALCONY SEATS FOR ALL PERFORMANCES
50c 1.00 1.50

JONES, LINICK & SCHAFFER
RIALTO CONTINUOUS VAUDEVILLE
STATE ST. at VAN BUREN
11 A.M. to 11 P.M. Popular Prices
Temperature Always 69 Degrees
LAST TIMES TODAY
"Wurzies"—Julia Curtis—Al Smith
BEGINNING MONDAY
Positively Last Week in Chicago
BEN TURPIN
—HIMSELF—
Funniest Screen Comedian the World Has Ever Known, Appearing
IN PERSON
8 BIG ACTS ALWAYS 8
CONTINUOUS VAUDEVILLE

CORT WEEK
EVES. 50¢ to $2 (EXCEPT SAT. EVES.)
MATS. WED. & SAT. 50¢ to $1.50
NO HIGHER
ALL CHICAGO IS GUESSING, AND LOVING AND LAUGHING AT THIS CLEVER CROOK-COMEDY IN
EST YEARS
TAYLOR HOLMES
IN WILLARD MACK'S LATEST GREATEST COMEDY-MYSTERY DRAMA
Smooth As Silk

RAVINIA CARUSO MEMORIAL CONCERT TODAY AT 2 P. M.
FREE TO THE PUBLIC (1 to 3 P. M. Special Program by Grand Opera Stars and CHICAGO SYMPHONY ORCHESTRA (50 Men)
Opera Tonight, 8:15, "Mignon"
With Gentle, Macbeth, Hackett, Rodiet, Pace, Faltzinieri, Amadan, Haselmans conducting. To-morrow night, special feature film, "The Old Thou Gavest Me," with orchestra, dinner dance 6:00 to 8:15 in open air restaurant pavilion. Operas for the week: Tues. FAUST; Wed., MME. BUTTERFLY; Thurs., LUCIA; Fri., LA BOHEME; Sat., FEDORA; Sun., MME. BUTTERFLY. Take C. & N. W. Ry. or North Shore Line from Wabash and Adams, or C. M. St. P. "L" connecting with North Shore Line.
Western Belmont | RIVERVIEW | Clybourn & Roscoe
EVERY NIGHT | DeRecat's Smiles of 1921
NIGHTLY FIREWORKS DISPLAY
Today | Plattdeutsche Grot Gilde Fest
SATURDAY, AUGUST 13TH
Monster Peace Demonstration
CUBS' PARK Clark and Addison Sts.
BASEBALL TODAY
CUBS VS. NEW YORK
Game Called at 3 P. M.
Box Seats on Sale at Cubs' Park
Telephone Wellington 6350.

1921 Is Rewarding Fighters

Tourist Special Tentobed





Tent-O-Bed rolled up in dust and water proof wrapper.

Ideal for automobile tourists, campers, etc. No stakes, ropes or poles required. Can be set up in five minutes, and is as comfortable as any double bed made. Positively water, mildew, mosquito and insect proof. Folds up so compactly that two can easily be carried on running board of auto.

Write today for free illustrated circular.

TENTOBED COMPANY
3300 Jackson Blvd. Dept. B,
Chicago, Ill.

What comes after the purchase price?

Touring Car $685 Roadster $635 Sedan $1785 Coupe $1385
Panel Business Car $1135 Screen Business Car $1085
F. O. B. Factory

Dashiell Motor Co.
DODGE BROTHERS
MOTOR CARS

He Makes Eyes 'Cause He Can't Make 'Em Behave

By Mae Tinee.

It sure seemed like the old days—following a manager behind the scenes, object being to interview an actor in his dressing room. Even the smell was natural, and I tripped over a property stool and was crazy about it. The actor? Ben Turpin.

They'd told him a lady was coming and he had his neck craned through a crack in the door, looking for her. He didn't need to turn his head, because he is so constituted that he can see in all directions not immediately behind him. We greeted each other cordially and came right to the point:

"Permanent!" he said, looking at me and vice versa.

"Wave?" I said, looking at his hair, pretending not to understand.

"Nope. Eyes," he told me. "Always just as you see them now." He handed me gallantly to one of the two chairs in the room, took the other, which was in front of his dressing table, and started to make up.

"Born that way?" I asked sympathetically. He smeared a hectic flush over his cheek bones and shook his head.

"Nope. Used to be a juggler. You know—juggled three balls. One of them rubber—you know. The rubber one hits you on the head and you click the other two together, so the audience thinks you got a real rap. One of them hit me, and it wasn't the rubber one. When I came out of the hospital I could see the boats in the Chicago river and the trains pulling out of the Illinois station. Been like that ever since."

"O, well," I said cheerfully; "O, well—"

"Lucky day for me," he said. "Say"—he whirled about—"do you know what I was making when I was out at Essanay?"

"No," I said. [I didn't.]

"Twenty dollars a week," said Mr. Turpin, impressively. "And Mrs. Spohr lent me $50 to pay down to an installment house. That's the way I got my flat furnished. We didn't feel able—my wife and me—to get a regular kitchen stove, so we just got one of those little laundry stoves—you know—and fried eggs and things on that. I'm a wonderful man, Miss Tinee, been married to the same woman fifteen years!"

"I'll say you are!" I said. "I bet you like her."

"I bet I do, too," said Mr. Turpin, with great finality. He added, "I wisht she was here. But I'll bring her over to THE TRIBUNE to see you."

That's nice, isn't it?

"How'd you find out how funny you were?" I wanted to know.

"Well," he said, plastering on his famous mustache, which isn't permanent. (He's clean shaven and has gold in his teeth.) "Charlie Chaplin told me to go and make up, and when he saw me he laughed till he almost bust, and he said he wouldn't work with me, because I was the funniest man he ever seen and he'd be damned—pardon, lady—if he'd work with me.

"But I did a couple of pictures with him. Mack Sennett saw them. It started him thinking. Then people began asking where the long-necked, cross-eyed guy was, and Sennett told me to come on over. I did, and when they asked again he said I was with him. He gave me 200 bucks to start. Want to know how much I'm getting now?"

"Too polite to arsk," said the lady reporter.

"Tell her," said the press agent, who was also there.

"No' don't," said the lady reporter. "For I probably wouldn't believe you or die of envy if I did. I suppose you have houses and lands?"

"House and yard," said Mr. Turpin. "Live stock—one parrot and a dog. The dog is cock-eyed, too."

"He never IS!" I exclaimed.

"Well, I bet he is," Mr. Turpin said. "Only he never juggled. He was born that way."

We chatted a while longer, and then it was time for the funny fellow to go on and do his act, which consists of a lot of falls and some jokes that are funny and some—that sound funny because he cracks them.

My advice to you is to go right on pulling for Mr. Turpin. He's homely and rejoices in the fact; he's cross-eyed and thinks he's lucky; he has no education and will tell the world he hasn't; he and what is known as "the big head" are stranger, and I bet he'd give friend or foe his last dime if he thought they needed it.

That's Ben Turpin—old funny face!

At the MAJESTIC
A REVIEW IN PICTURES



FIVEK & JENNY



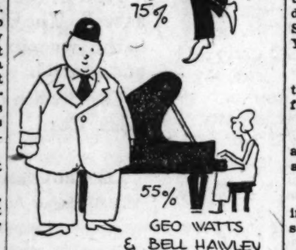
BOB & PEGGY VALENTINE 65%



HARRY LANGDON 70%



75%



55% GEO WATTS & BELL HAWLEY



70% F K BUSHMAN & BEVERLY BAYNE



75%

CLOSEUPS

The Oliver Morosco company has just finished the filming of "Slippy McGee." The entire picture was taken in Natchez, Miss., and it is said that many historical scenes and ante bellum mansions were used in the various scenes.

A young inventor of Halle, Germany, named Paul Mereenkind, claims that he has completely solved the problem of color photography. A French chemist, whose name I haven't, declares he has invented an unbreakable film. Another expert steps forth to announce that he is responsible for a process that will "practically do away with the perforation of film stock." Vurrily the world do wag!

Tom Forman will direct Thomas Meighan in his coming picture, "A Prince There Was."

Harry Beaumont, formerly of Essanay, later with Goldwyn, husband of Hazel Daly, will direct Viola Dana in some of her coming productions.

Though there are some actresses who can weep on demand, experts declare that the glycerin tear has come to Hellywood to stay. It's a good, reliable old tear. It stays put and never gets messy.

A fox, hiding in the bush, popped out suddenly and forced a retake of some of the scenes in "Peter Ibbetson," which stars Elsie Ferguson and Wallace Reid.

George Loane Tucker's last picture, "Ladies Must Live," completed shortly before his death, will be released shortly by Paramount.



MISS GLADYS COBURN in "UP IN THE CLOUDS" at the GARRICK. BLOOM PHOTO

Ask Me! Ask Me!

STEPHANIE: Don't believe everything you hear. You'll be too uncomfortable. Sorry you missed the answer the other time. Here it is again. Address Edmund Lowe, care of Edward Small, 1493 Broadway, New York City. Y'wekkum.

P. F. M.: Thanks ever so much for the cards. You are always so thoughtful. I enjoyed your last letter.

M. M.: I haven't had a crush on an actor yet—but hope on. While there's actors there's hopes.

E. G. S.: Been doing some thinking, haven't you? You were nice to send along the suggestions.

S. G.: "Rave on, mad man," is right! Ethel Clayton's hair is not red, but blonde, with a tendency that way. At least, that's how it was when I saw her several years ago.

T. J. W. Jr.: I'm dreadfully sorry you've been sick! Double pneumonia is no joke, is it? And with all that worry about graduating and everything! Lucky you to have had the credits! Mighty glad you like the column. I like you.

MARJORIE E., Canada: How I envy you! I've never been there, and to go is one of the ambitions of my life.) No vacation yet. Soon. Write again. Please!

FRANCOIS: Wee, maybe sometime we press ze han', you and I! Est ees to so hope—nicht war?

Vaudeville Wit

MAJESTIC.

Harry Langdon:

"Lean on the car, and I'll take your picture."

"I can't lean on the car. It's all damp."

"Why is it so damp?"

"I don't know, unless it's just that there's so much due on it."

"There, now, I took the picture."

"O, let's see it."

"You can't see it now. Wait till it's developed."

"Aw, no, lemme see the synopsis."

"What is your order, please?"

"I'll take broiled lobster."

"And what do you wish?"

"I wish you all a merry New Year."

"O, waiter, change my broiled lobster to a cocktail."

"O, can you do that?"

"Why, certainly."

"All right, then, change this auto to an airplane."

"What do you think of my girl?"

"She's all right, but the last time I saw her she was a blonde."

"How dare you sit there and let her abuse me like that?"

"O, all right, I'll get out and stand up."

"That stuff looks good. Any kick?"

"Nope, nobody's said anything so far; but listen, when you're through drinking that, just lay the money around any place, but don't give it to me direct."

"How do you expect to get home in this old bus?"

"Why, this is the best car on the market."

"It may be the best car on the market, but it's not the best on the roads, and I wanna get home the worst way."

"Well, we'll go in my car. Gimme a kiss, kiddo, gimme a kiss."

"I won't."

"If you don't, you'll have to walk home."

"Then I'll walk."

"Isn't it funny they'd all rather walk home? Guess I'll buy a motor boat."

George Watts and Belle Hawley:

"All I liked about my wedding was the cake."

"If you marry me, I'll be too good to be true."

"A woman marries a man for his money, divorces him for alimony, and outlives him for his life insurance."

"A cat has nine lives, but a bullfrog croaks every night."

"My sister has water on the knee from wearing pumps."

LINCOLN
MOTOR CARS

the Truth is

that more than to any other class of owners, sales of the LINCOLN are to persons who have owned other eight cylinder cars. They are acquainted with the superiority of the V-type eight cylinder engine as a principle, but they have proven to their own satisfaction that the LINCOLN represents a higher development of that principle, and that it embodies betterments which must eventually force themselves into other V-type eight cylinder manufacturing practice—if other "Eights" are even to approach the LINCOLN in performance and in stability.

And the LINCOLN'S ascendancy in the esteem of motordom is conclusively proven by the fact that in some sections *its sales are actually exceeding the sales of any other eight cylinder car.*

ALLISON-ROOD COMPANY
2518 South Michigan Boulevard Victory 3900

LELAND-BUILT

MOTION PICTURE DIRECTORY

DOWNTOWN

JONES, LINICK & SCHAEFER RANDOLPH
STATE and RANDOLPH
8:30 A.M. Continuous 12 P.M.
See the First Showing of a New Picture in the Cool, Comfortable Temperature of 69 Degrees.
ADOLPH ZUKOR ... PRESENTS
Thomas Meighan
in
"The Conquest of Canaan"
A Paramount Picture
Booth Tarkington's noted romance of a town of the Middle West. Of its scandals, pride and politics. And of love that made a fighting young lawyer set the place right side up.
Another "MAIN STREET"



ORCHESTRA HALL
216 S. MICHIGAN AVE.
CONTINUOUS—12 Noon to 11 P. M.
SECOND WEEK
—OF—
POLA NEGRI
THE INCOMPARABLE STAR OF "PASSION," IN ANOTHER TRIUMPH.
GYPSY BLOOD
A STORY OF OLD SPAIN AND THE FIERY LOVE OF CARMENCITA, THE CIGARETTE GIRL.
"I would suggest that all Chicago see it."—Rob Reel in The American.
"If you saw her in 'Passion' you will let nothing prevent your seeing her in 'Gypsy Blood.'"—Mae Tinee, Tribune.
AN UNUSUALLY ATTRACTIVE MUSICAL ACCOMPANIMENT
LOUISE DE LARA
Soprano Soloist

Coming Next Sunday to
ORCHESTRA HALL
THE GOLEM
Program Will Include
"ELI, ELI," with SOLOISTS, CHORUS and ORCHESTRA

STATE-LAKE ORPHEUM CIRCUIT
VAUDEVILLE EXCLUSIVE PHOTOPLAYS
Week Beginning Monday, August 8th.
JUSTINE JOHNSTONE
"A HEART TO LET"
At 11:15 a. m., 2:05, 4:30, 7:20 and 10:20 p. m.

BAND BOX MADISON STREET NEAR LA SALLE
D. W. GRIFFITH PRESENTS
"BROKEN BLOSSOMS"

CASINO 58 W. MADISON
Exclusive Showing
"The Courage of Marge O'Doone"
ALL-STAR CAST

DOWNTOWN

ASCHER'S ROOSEVELT
STATE and ARLINGTON opposite MARSHALL FIELD'S
STARTING TODAY
Paramount's Monster Spectacle of Love Behind a Throne
'Deception'
With HENNY PORTEN and cast of 7,000
The real life story of Anne Boleyn. The girl who played with the love of mighty Henry VIII. The romance that shook an empire.
STUPENDOUS — THRILLING
—Also—
Color Pictures
Literary Digest Topics
Roosevelt Presentation:
"THE BUTTERFLY GIRL"
By Melba Jr., Soprano
Roosevelt News Revue
Roosevelt Presentation (Added)
"THE JOLLY GOLFERS"
By Excell Male Trio
Roosevelt Symphony Orchestra
Harry L. Rogers, Conductor
Continuous 9:30 AM To 11:30 PM
ICE COLD AIR

JONES, LINICK & SCHAEFER RIALTO CONTINUOUS VAUDEVILLE
STATE ST at VAN BUREN
11 A.M. to 11 P.M.—Popular Prices
BEGINNING MONDAY
Mack Sennett's Funniest Screen Comedian
BEN TURPIN HIMSELF
APPEARING IN PERSON
8 BIG ACTS OF STAR 8 VAUDEVILLE
Temperature 69 Degrees Always



JONES, LINICK & SCHAEFER ORPHEUM THEATRES
State nr. Monroe
8 a. m. to 12 p. m
FIRST TIME SHOWN
WM. S. HART
In His Very Latest Paramount
"THE WHISTLE"
Temperature Never Above 69 Degrees

ROSE 63 W. MADISON ST.
Exclusive Showing
MIRIAM COOPER
"THE OATH"

ALCAZAR 69 W. MADISON
Exclusive Showing
LOUISE GLAUM
"GREATER THAN LOVE"

BOSTON 21 N. CLARK ST.
Exclusive Showing
PEGGY HOPKINS JOYCE
"WOMAN AND THE LAW"

DOWNTOWN

BARBEE'S LOOP THEATRE
MONROE AT DEARBORN • CONT. 11 AM to 11 PM
STARTING TODAY
HERBERT RAWLINSON
in
"THE WAKEFIELD CASE"
PUNCH ROMANCE MYSTERY
All the World Loves a Lover and a Good Mystery Story. In This Picture You Have Both.
With a Punch That Leaves You Gasping.
With a Plot That Keeps You in Suspense to the End.
With a Sweet Love Story With a Happy Ending.

NORTH

HOWARD N. W. "L" STATION AT HOWARD
BEBE DANIELS
"TWO WEEKS WITH PAY"

BRYN MAWR Bryn Mawr Nr. Br'dway
TOM MIX "THE BIG TOWN ROUND-UP"

BUCKINGHAM 3319 N. CLARK ST.
Eugene O'Brien, 'Is Life Worth Living'
BRUMLIK'S ORCHESTRA

WINDSOR CLARK NEAR DIVISION
—Cont. 2 to 11 P. M.—
"The Woman in His House"—All Star Cast

REGENT 6746 SHERIDAN ROAD
Matinee Continuous
JACKIE COOGAN—"Peck's Bad Boy"

ARGMORE Argyle and Kenmore Av.
Matinee Continuous
WESLEY BARRY—"The County Fair"

DEARBORN DIVISION and DEARBORN
"The Cabinet of Dr. Caligari"—All Star Cast

EASTERLY Lincoln and Diversey Pkwy.
Cont. 1:30 to 11 P. M.
MAY McAVOY—"A Private Scandal"

LUBLINER & TRINZ AMUSEMENT CENTERS

COVENT GARDEN 2653 N. Clark St.
Mat. Daily
WANDA HAWLEY, "A KISS IN TIME"

BIOGRAPH 2450 Lincoln Avenue
Matinee Daily
CONWAY TEARLE, "THE FIGHTER"

VITAGRAPH 2133 Lincoln Avenue
Matinee Daily
CONWAY TEARLE, "THE FIGHTER"

KNICKERBOCKER 6217 Broadway
Matinee Daily
Mildred Harris, "The Woman in His House"

PERSHING Lincoln at Wilson
Matinee Daily
CONWAY TEARLE, "THE FIGHTER"

LAKESIDE 4738 Sheridan Road
WANDA HAWLEY, "A KISS IN TIME"

ELLANTEE Devon and Clark
CONSTANCE TALMADGE, "Wedding Bells"
Also Buster Keaton, "The Goat"

ASCHER BROS.

CHATEAU Broadway and Grace Street
WANDA HAWLEY, "A KISS IN TIME"
5—Big Vaudeville Acts—5
Musical Specialties

ADELPHI 7070 N. Clark St.
Cor Estes Ave.
TOM MIX, "THE BIG TOWN ROUNDUP"

CALO Clark Street and Belmont Avenue
VIOLA DANA, "LIFE'S DARN FUNNY"

LANE COURT Clark and Center Streets
TOM MIX, "THE BIG TOWN ROUNDUP"

ROSEWOOD Montrose Boulevard at Lincoln Street
CONWAY TEARLE, "THE FIGHTER"

NORTH

BALABAN & KATZ RIVIERA
BROADWAY & LAWRENCE
Comfortably Cool and Luxurious
CHARLES RAY in "SCRAP IRON"
BALABAN & KATZ Distinctive Entertainment
Starting Tomorrow
WALLACE REID In His Speediest Romance "TOO MUCH SPEED"
OUR FREEZING PLANT MAKES WARM AIR COLD

LUBLINER and TRINZ PANTHEON
Sheridan Road at Wilson
Entertainment for the Discriminating
MAURICE TOURNEUR'S Adaptation of Don Byrnes' Novel
"The Foolish Matrons"
With Hobart Bosworth and Doris May
An Elaborate Portrayal of Domestic Questions
Paul Biese, Saxophone Solo
PANTHEON ORCHESTRA

JULIAN 918 BELMONT AVE.
Matinee Continuous
Jackie Coogan "PECK'S BAD BOY"
1921 Edition

BUGG LINCOLN AND ROBEY
CONT. 1:30 TO 11
ALICE LAKE
"OVER THE WIRE"

KEYSTONE 3912 SHERIDAN ROAD
—Cont. 2 to 11 P. M.—
CONSTANCE TALMADGE—"Wedding Bells"
Johnny Jones—"Edgar's Country Cousin"
Tomorrow—"A Wise Fool"

LAKE SHORE Broadway at Belmont
Matinee Continuous
James Oliver Curwood's "THE GOLDEN SNARE"

KENMORE KENMORE AND WILSON AVES.
TOM MIX—"The Road Demon"

DE LUXE ON WILSON AVE. AT "L" STATION
ALICE LAKE—"Over the Wire"

SOUTH

JACKSON PARK Stony Island Ave. at 67th Street
WANDA HAWLEY
Supported by WALTER HEIRS and T. ROY BARNES in
"A KISS IN TIME"
PATHE NEWS TOPICS OF THE DAY

VISTA 47TH and COTTAGE GROVE AV.—CONT. 2:30 to 11 P.M.
"FINE FEATHERS"—All-Star Cast
LARRY SEMON, "Solid Concrete"

HYDE PARK 5314 LAKE PARK AVE.
CONT. 2:30 TO 11 P. M.
WM. A. BRADY'S *Production* *BILLY WEST*
"HE LOVES HER STILL" "LIFE"

NEW REGENT Halsted at 69th St.
Cont. 2 to 11 P. M.
WM. DE MILLE'S
"THE LOST ROMANCE"

20TH CENTURY 4708 PRAIRIE AVE.
Matinee Continuous
"Live and Let Live"—All Star Cast
Tomorrow—Vaudeville Night

ASCHER BROS.

WEST ENGLEWOOD 63d and Ashland
Matinee Daily
EDITH ROBERTS, "LURING LIPS"

COMMERCIAL 92d Street and Commercial Ave.
Marguerite Namara, "Stolen Moments"

COSMOPOLITAN 79th and Halsted Sts.
VIOLA DANA, "LIFE'S DARN FUNNY"

FROLIC 55th Street and Ellis Avenue
JEWEL CARMEN, "NOBODY"

KENWOOD 1225 East 47th Street
JEWEL CARMEN, "NOBODY"

METROPOLITAN 47th St. and Grand Blvd.
WANDA HAWLEY, "A KISS IN TIME"

OAKLAND SQ. Drexel and Oakwood Blvds.
WANDA HAWLEY, "A KISS IN TIME"

SOUTH

STRATFORD 63rd at HALSTED
Refined Entertainment—Always Cool
A BIG SHOW
NOW PLAYING
Wallace Reid Supported by Agnes Ayres and Theodore Roberts in
"TOO MUCH SPEED"
Also
Smiling Billie Mason IN PERSON
And "AL SHAYNE," the Singing Beauty

WOODLAWN
855 E. 63D ST.—MATINEE DAILY
WALLACE REID
—IN—
"TOO MUCH SPEED"
With Theodore Roberts, Agnes Ayres
ACTION—THRILLS—SUSPENSE
Companion Feature
"BROWNIE"—The Wonder Dog
—IN—
"GOLFING"
(First Time Shown Anywhere)

BALABAN & KATZ TIVOLI
COTTAGE GROVE AT 63RD ST.
Comfortably Cool and Luxurious
CHARLES RAY in "SCRAP IRON"
BALABAN & KATZ Superb Entertainment
Starting Tomorrow
MAURICE TOURNEUR'S Sensational Domestic Drama,
"FOOLISH MATRONS"
All-Star Players
OUR FREEZING PLANT MAKES WARM AIR COLD

HARPER
Harper Ave. at 63d—Cont. 2:30 to 11:30 P. M.
TODAY AND TOMORROW
WM. C. DE MILLE'S
"The Lost Romance"
JACK HOLT LOIS WILSON
CONRAD NAGEL
Also Latest Comedy, "WHIZBANG"

DREXEL 858 E. 63d St.—Mat. Daily
DOROTHY DALTON
"BEHIND MASKS"
Mat. Only—Eileen Sedgwick, "Terror Trail"

HARVARD 63D ST. & HARVARD AVE.
CONT. 2 TO 11:30
TOM MIX
"THE BIG TOWN ROUND-UP"

LEXINGTON 1162 E. 63D STREET
Cont. 2 to 11:30 P. M.
WANDA HAWLEY "A KISS IN TIME"
Also Latest Fox Sunshine Comedy, a Scream

PRAIRIE GARDEN 5748 Prairie Ave.
NORMA TALMADGE
"THE SOCIAL SECRETARY"

NEW PARK 51st St. and Calumet Ave.
—Cont. 2 to 11 P. M.—
"SNOWBOUND"—All Star Cast.
Larry Semon—"The Stage Hand"
COMING TUESDAY—VAUDEVILLE NITE

KIMBARK 6240 KIMBARK AVENUE
"THE WOMAN IN HIS HEART"

PEOPLES 47TH AT ASHLAND AVE.
—CONTINUOUS 2 TO 11—
Grace Darmond—"The Beautiful Gambler"

E. A. R. WENTWORTH AVENUE AT SIXTY-NINTH ST.
TOM MIX—"The Big Town Round-Up"

SHAKESPEARE 43D AND ELLIS
MATINEE TODAY
JANE NOVAK—"The Other Woman"

MICHIGAN GARFIELD and MICHIGAN
MATINEE DAILY
WANDA HAWLEY—"A Kiss in Time"

VERNON 61ST AND VERNON AV.
Matinee Continuous
CONSTANCE TALMADGE—"Wedding Bells"

WEST

ATLANTIC 26TH AND CRAWFORD
Cont. 1 to 11 P. M.
VIOLA DANA—"Life's Darn Funny"

WEST

Lubliner and Trinz
SENATE
Madison at Kedzie
CHICAGO'S FINEST ENTERTAINMENT
Clara Kimball Young
IN THE COMPELLING DRAMA
"Straight from Paris"
—ALSO—
BUSTER KEATON LATEST COMEDY
"THE GOAT"
SENATE ORCHESTRA
SELECTED NOVELTIES
—Coming Tomorrow—
WALLACE REID—"Too Much Speed"

Balaban & Katz
CENTRAL PARK 3531 ROOSEVELT RD. W. 12th St.
Our Freezing Plant Makes Warm Air COLD
A Love Story of Profound Interest
"THE LOST ROMANCE"
Jack Holt Lois Wilson Conrad Nagel

HAMLIN 3826-36 W. Madison St.
Matinee—2 to 11:30
SHIRLEY MASON
"LOVE TIME"
HAMLIN SYMPHONY ORCHESTRA

BROADWAY STRAND Roosevelt Rd. At Paulina St.
LOUISE GLAUM, "I Am Guilty"
ALSO VAUDEVILLE SPECIALTIES

MARSHALL SQUARE 22d St. and Marshall Blvd.
Wanda Hawley, "A Kiss in Time"
ALSO VAUDEVILLE SPECIALTIES

GOLD 3411 ROOSEVELT ROAD
MATINEE DAILY
Wm. Fox Presents "Maid of the West"

MADLIN MADISON STREET NEAR LINCOLN STREET
Thomas Meighan—"White and Unmarried"

KEDZIE ANNEX 3210 West Madison Street
Constance Binney—"Such a Little Queen"

ASHLAND MADISON STREET NEAR ASHLAND BOULEVARD
"The Woman God Changed"—All Star Cast

LUBLINER & TRINZ AMUSEMENT CENTERS

PARAMOUNT 2643 Milwaukee Avenue
Matinee Daily
WANDA HAWLEY, "A KISS IN TIME"

WILSON Madison and Western
Matinee Daily
VIOLA DANA, "LIFE'S DARN FUNNY"

WEST END 121 N. Cicero Avenue
Matinee Daily
CONWAY TEARLE, "THE FIGHTER"

MADISON SQUARE 4738 Madison
Wm. Christy Cabanne's, "Live and Let Live"

CRAWFORD Crawford and Madison
Matinee Daily
CONWAY TEARLE, "THE FIGHTER"

NORTHWEST

CRYSTAL North Ave. Nr. California
Matinee Daily—2 P.M.
VIOLA DANA
"LIFE'S DARN FUNNY"

IRVING Irving Park Blvd. and Crawford
WM. A. BRADY'S PRODUCTION
"LIFE"
All-Star Cast

BILTMORE DIVISION AT HOBEY
Cont. from 1:30 P. M.
GLADYS WALTON—"Short Skirts"
Also Latest Comedy
Also 2—Big Acts—2

MILFORD Milwaukee & Crawford Ave.
GEORGE LARKIN—"The Man Tracker"

KARLOV 4048 ARMITAGE AVE.
Cont. 1:30 to 11 P. M.
BERT LYTELL—"The Man Who"

ASCHER BROS.

CROWN Division Street at Ashland Avenue
VIOLA DANA, "LIFE'S DARN FUNNY"

PORTAGE PK. Milwaukee Ave. at Irving Park Blvd.
The Home of Good Music
WANDA HAWLEY, "A KISS IN TIME"

TERMINAL Lawrence and Spaulding
Cosmo Hamilton, "Princess of New York"

AUSTIN

PLAISANCE 466 N. Parkside Ave.
Mat. Cont. 2 to 11 P.M.
CONSTANCE TALMADGE
"WEDDING BELLS"

TIRES



HUDSON CORDS
—10,000 MILES—
Also Empire, Sterling and Racine Shoe

10,000 MILES						GUARANTEE
	30x3½	$17.45	33x4½	$33.40		
	32x3½	21.40	34x4½	33.40		
	32x4	26.90	35x4½	34.90		
	33x4	27.90	33x5	38.40		
	34x4	28.90	35x5	47.90		
	32x4½	31.40	37x5	46.30		

Diamond 6,000 Miles Guarantee

30x3	$10.95	32x3½	$16.15	33x4	$22.60
30x3½	12.60	32x4	21.45	34x4	23.60

Fabric Tires 10,000 Miles, $7.95

Cord Tires 10,000 Miles, 30x3½, $13.45

TUBES — TUBES — TUBES

30x3	$1.29	32x4	$2.75	33x4½	$3.45
30x3½	1.49	33x4	2.85	34x4½	3.75
32x3½	1.95	34x4	2.95	35x4½	3.90
31x4	2.25	32x4½	3.25	36x4½	4.10

Auto clock ... $2.95
Mirrors for all cars 98c
Dustley Timers, $5 list at $1.98
Individual Seat Covers, at $1.39
LUGGAGE CARRIERS, $4.50 value at $1.89
Ford Wheels, 17 inch, with aluminum spider $3.25
Parking Lamps, black or nickel plated, $3.50 val. $1.39
Reliners all sizes.. $1.49
Shaler Vulcanizers, $1.50 value at 85c
Stratter Penetrating Oil 59c
ALUMINUM STEP PLATES, 2 for $3.75
YANKEE PUMPS, with gauge at $3.15
Pyrene Fire Extinguisher; $10 value ... $6.49
Shock Absorbers, for Fords, $15 value $5.85

Locks, 85c

Stewart Speedometer, latest model, $15 value. $9.85
A. C. and CHAMPION PLUGS, all sizes, at... 49c
ALEMITE SYSTEM with 20 cups $6.49
PERRY LOCKS, $7.50 list, at $2.89

$1.55 Junior $2.95 Universal $4.75 Standard $6.49

United Tire Manufacturers
OUTLET STORES
Wabash 5196 6 W. JACKSON BLVD. One door west of State St.

MOTORDOM

Iowa, Mud Bound, Bemoans Its Lost Building Years

High Speed Construction Fails to Meet Road Needs

BY J. L. JENKINS.

CEDAR RAPIDS, Ia.—[Special.]—Iowa, sovereign state, bread basket of the middle west, is embargoed. Iowa, whose rich farms sprout gold and silver from every furrow for the millions crowded in between the Mississippi and Missouri rivers, is neck deep today in mud, while the northern peninsula of Michigan, with one family to every ten miles or so and rude clearings instead of farms, goes on blithely about its business and its growing world-business over permanent roads that laugh at cloudbursts.

Twenty-five years ago the traveler might be expected to overlook the pitiful highway makeshifts that, strung together, constitute today the clay sluiceway of the Lincoln trail across the state. In his ten or fifteen mile drive he would fail to notice particularly the two or three spring wagons and straining, mud caked horses he might meet on slippery bridge approaches, or the grain wagons, mired hub deep at the side of the road. But in A. D. 1921 these sights are remarkable. It is unusual, too, to see huge farm trucks anchored under sheds in forced idleness for the week period after a rain and the cavalcades of touring cars, muck coated and dreary, which fill every wayside garage while their owners fume impatiently in the crowded rooms of small town hotels.

Yesterday it rained. Yesterday and today highway traffic ceased and halted with it a transportation business second alone to that carried by steam trunk lines. Tomorrow thousands of dollars will be spent for the extra gasoline, motor parts, and accident insurance required to take the state's highway traffic through the heavy, rutted roads.

State leaders are neither unaware nor unmindful of this condition. For the last five years they have been talking and dreaming permanent paved roads. Counties have gone through the usual bitter bond issue fight and, for the most part, have now provided funds for their vital lines of trade. Here and there state engineers are rushing through the laying of pavement with every resource at their command, but they realize—and admit—that the enthusiasm and actual construction has come years too late to meet the greatest of modern opportunities—paved transport arteries.

In the middle of the greatest touring year in history, with freight rates eating deep into the profit from everything produced in the commonwealth and with the demand for rapid and cheap farm to market and market to market transportation growing with the harvest, they see some 50,000 miles of important communication lines tied up because of a much needed rain.

"Some one has remarked that even the most progressive state, whose highway system is almost perfected, cannot build roads half fast enough to meet the demand," said a construction engineer inspecting newly opened concrete near Cedar Rapids. "We are just getting into a state campaign that should have started years ago, and all of our efforts cannot begin to meet the needs of the through routes alone. Illinois, at least, has a start on its state road program. Recent political events alone have shown us the reason for her criminal delay in this year's building. The people of this state, now that roads are going down, are right on our necks every minute and they won't allow a minute's delay until the state construction work is done."

"Well," said a country editor, kicking three chunks of Iowa clay from his sanctum floor, "our roads are not so bad. You can get on 'em three or four days after a rain and then there's nothing but thick dust and ruts to contend with. You'll find at least a couple of miles of concrete between here and Omaha and more going down every minute. We sure appreciate that couple."

People in Iowa and the thousands of tourists who are forced to use state roads every year are tired of being stuck in the mud. They are building roads as fast as it is humanly possible and their advice to the world in general is "build 'em now."

ANOTHER FRENCH INVASION



EUROPEAN SPORTING EVENTS are not complete this year without an American entry list. Here is the Duesenberg racing team, sent from Indianapolis to compete in the July Grand Prix in Paris as the last event in Duesenberg racing history. The team, reading left to right, includes: Joe Boyer, Louis Inghibert, Albert Guyot, and Jimmie Murphy.

Voice of the Motorist

Rockford, Ill., July 20.—[Auto Editor Chicago Tribune.]—Dear sir—In common with other Rockford autoists I was greatly interested in the story which appeared in last SUNDAY'S TRIBUNE concerning your trip to Rockford and into Wisconsin, with comment on roads good, bad and indifferent. For myself I wish to express appreciation of the tribute paid to Rockford in that article, for only too often the big city "feller" who comes out into the byways regards communities like this fair prey for anything from mere sarcasm over "hick" ways up to anything short of committing actual murder on what he thinks are city speedways instead of streets.

However, my purpose in writing this is to acquaint you and perhaps through you the Chicago public with the fact that in a short space of time, perhaps late this season, and certainly before the touring season of 1922 is far advanced, it will be possible for Chicago folk to take the Chicago-Rockford-Madison-Dells trip on concrete or something that is as good as concrete all the way.

The letting of state road contracts this week assures a continuous stretch of concrete road from Elgin to Rockford, which practically means from Chicago to Rockford. Winnebago county has completed its highway to the Boone county line on the east, a splendid stretch of concrete eight miles in length. It was built through county funds, made possible by the enthusiasm for good roads which was created in this county several years ago, and which has resulted in more concrete being laid in Winnebago county than any other unit in this region.

The state road contracts let recently assure through stretches of concrete across Boone and McHenry counties, by way of Belvidere and Marengo, to link up with the fifteen mile stretch of concrete that is now being laid out of Elgin, contracts for which were awarded in the spring. When these jobs are finished every foot of the fifty miles between Rockford and Elgin will be either country concrete or good city pavement.

From Rockford north this county is pushing the concrete toward the Wisconsin line. Four miles of this pavement are now being put in and the work will be completed by Sept. 1. When the contract now under way is finished, there will be just 3.2 miles of road between Rockford and Beloit that is not concreted, and Rockford road boosters are hopeful that the state highway department will finish up this short stretch before snow flies this year.

From Beloit to Janesville leads one of the finest concrete roads in the middle west, thirteen miles long. North of Janesville concrete is being poured on the road to Edgerton, and five miles of permanent pavement have now been laid. When Edgerton is reached the concrete ribbon will stretch clear across Rock county, leaving only the Dane county end of the 160 mile stretch from Chicago to Rockford to Madison that is not concrete, excepting the three miles just south of Beloit, and there is every possibility that this stretch will be poured this year.

Chicago autoists may therefore rest assured that the time is soon at hand when they will be able to take one of the most delightful trips in the middle west, from the metropolis to Rockford, thence up the enchanting Rock river valley into the land of lakes in Wisconsin, over roads that will make such a tour one of real joy. W. H."

Eastern Illinois Makes Gala Plans for Road Opening

August 12 Set for Chicago Celebration of Dixie Highway Day

THE biggest road celebration Illinois has ever known is planned for Aug. 12, when the Dixie highway will officially be opened for traffic between Chicago and Danville.

The hard surfacing of this highway has been completed under the direction of the state highway department. The road is 146 miles from Chicago to Danville and is mostly of concrete construction, although in Vermilion county near Danville it is brick. In most places it is eighteen feet wide. Curves have been eliminated and modern bridges have been installed.

The road enthusiasts who have been boosting the Dixie claim it is the longest stretch of modern road in Illinois, and, therefore, is the finest pavement in the state.

Illinois is the first state on the Dixie highway to complete its quota of mileage. Other states are Florida, Georgia, Tennessee, Kentucky, Indiana, Ohio, and Michigan.

The road from Chicago to Danville is the main Dixie artery to the great lakes region and its opening will be celebrated by a big pageant and automobile procession into Chicago, in connection with the Pageant of Progress, Aug. 12 will be "Dixie Highway day" at the Pageant of Progress on the Municipal pier.

The Dixie Highway association, Illinois Highway Improvement association, Illinois State Automobile association, Chicago Motor club, the Illinois Automobile club, the Danville Automobile club, and municipalities along the highway, as well as their chambers of commerce and other organizations, have combined to make the celebration a big success.

The program will open Thursday, Aug. 11, at Danville, where a barbecue will be staged by the citizens, at which "Uncle" Joe Cannon and M. M. Allison of Chattanooga, Tenn., who is president of the National Dixie Highway association, will be guests of honor.

The tour into Chicago will start the following morning. Tourists will escort into Chicago a pretty southern girl, who will represent "Miss Dixie." Each of the communities along the road in Illinois will select their prettiest girl, they to be "Miss Dixie's" aids. "Miss Danville," "Miss Hoopeston," "Miss Watseka," "Miss Momence," "Miss Kankakee," "Miss Steger," "Miss Chicago Heights," and "Miss Blue Island" will be the personal escort of "Miss Dixie," and on reaching Chicago they will be received by "Miss Chicago."

The management of the automobile tour will be in charge of the Danville chamber of commerce and the Kankakee chamber of commerce. Various communities along the road will have local celebrations on the morning of Aug. 12, and their quota of the automobile procession will join the main group as each city is reached. It is expected that the tourists will reach Chicago about 3 p. m. on Aug. 12.

GOSSIP OF THE AUTO TRADE

FRANK B. ANSTED, president of the United States Automotive corporation, has announced the formation of a new subsidiary, the Fayette Painting and Trimming company, with a capital stock of $500,000 in common shares. A substantial brick plant, including two buildings with a total of 125,000 square feet of floor space, has been put into operation for the painting and trimming of open bodies for the Lexington Motor company in Connersville.

The Buick company is out with an announcement of a new four cylinder line of cars, including roadster and five passenger touring jobs in the open models and three passenger coupe and five passenger sedan in the closed models. All Buick features are included in the new line.

Fred J. Storm was elected president and general manager of the Sewell Cushion Wheel company of Chicago at a recent board meeting. The new Chicago executive has been connected with the parent company in Detroit.

Captain Edward V. Rickenbacker, America's "ace of aces," is the moving spirit in a newly organized $5,000,000 company organized in Detroit for the manufacture of the new Rickenbacker car, a much talked of development in the automotive world. "Rick," as vice president and director of sales, is associated in the enterprise with B. F. Everitt, Harry L. Cunningham, Carl Tichenor, Roy Hood, E. R. Evans and other automotive old timers.

The National Automobile Chamber of commerce has been awarded a certificate of merit by the war department in recognition of loyalty, energy and efficiency in the performance of its war work.

Tourist Hordes Shatter Records of Yellowstone

THE American motorist, treking the long trails as never before, has broken all autmobile travel records in Yellowstone park.

What heretofore has been considered exceptional is this season the rule, and it is now estimated that 90,000 persons will have visited the park before snow barriers block the road. With this in mind, hotels, camp companies, and park officials have made elaborate provisions for handling any numbers that may come.

During the twenty days of June, when the park entrances were first opened, auto travel doubled over 1920, but the July figures show an increase that will set a pace in years to come. The 19th, 20th, and 21st sent all previous records in the discard. The total number to visit the park up to the latter date was 31,310 persons and 6,190 automobiles, as against 27,268 persons and 4,378 cars up to the same days a year ago. And this in the face of pessimistic predictions of an "off year," based on economic reports from the outside.

Careful check at the four entrance gates shows that thousands are this year traveling from five to ten thousand miles. California, for instance, has sent more automobiles into the park than any other state, with the exception of Montana, which borders so closely as to be considered within commuting distance of the north and west gates. The check shows also that scores are routing through Portland and Seattle and the entire northwest, and are visting most of the western states adjacent to Yellowstone.

An unusual number are showing an interest in the Jackson Hole country, to the south—the north part of which soon may be annexed to Yellowstone National park—in order to view the incomparable Tetons.

"In the thirty-eight years, I have visited Yellowstone, I have never seen the highways in such excellent condition," is the statement to Park Superintendent Horace M. Albright from Senator A. W. Miles, Montana, who for nearly half a century has been active in park development work.

The camp sites and general accommodations are also shown in various reports to be in better shape than ever before.

NEW MARKING.

To make automobiles distinctive a New York inventor has patented a process for producing designs or initials on their radiators by partially expanding certain of the cells after they are assembled.



The **AJAX CORD** *With New Features*

Never in the tire industry's history, has a tire been received with such universal enthusiasm. This black tread Ajax Cord meets first favor everywhere.

Most Rigid Tests

prove its greater wearing qualities, and its superior non-skid security. Its tread is a protection against skidding in *any* direction—a glance at the tread shows that.

And in the matter of price, Ajax leads as well. The black tread cord is included in the sweeping Ajax reductions recently announced.

Dealers are displaying the black tread Ajax Cord. Now is the time to buy.

AJAX RUBBER COMPANY, Inc.
1507 Michigan Ave., Chicago, Illinois
Calumet 1042

AJAX

Security and Satisfaction are His, Wherever the Cadillac Owner May Tour

Before starting a tour across the continent, it is desirable to know something of the company which built your car, as well as the car itself.

In the very broadest sense of the word, the Cadillac is a sound and strongly established American institution.

There is probably not another plant in the world as advantageously equipped as the wonderful new works which the Cadillac Motor Car Company has just occupied.

The Cadillac has always been a model in manufacturing fitness and fineness, to which manufacturers of high grade cars the world over have gladly paid tribute.

The new Cadillac plant insures a degree of scientific exactitude, efficiency, and economy, beyond the fondest dreams of anything attained in the past.

Its far-flung system of sales and service puts friends within easy reach for the Cadillac tourist, wherever his fancy may carry him.

Back of every Cadillac sold is a solid history of eighteen years of unique experience, hammered and welded into a positive knowledge of how to build a car of the highest grade.

Back of every Cadillac is business responsibility—a splendid past, a solidly successful present, a sure, substantial and brilliant future.

The knowledge of these things brings a sense of certainty and satisfaction to the Cadillac owner second only to the certainty he feels that his car will do all he expects it to do, and more than he could hope any other would do.

Phaeton	$3790	Touring Car	$3940	Roadster	$3790
Victoria	4540	Suburban	5190	Town Brougham	5690
Sedan	4950	Limousine	5290	Imperial Limousine	5390

F. O. B. Detroit, War Tax to be added

CADILLAC MOTOR CAR COMPANY
Division of General Motors Corporation
2301 So. Michigan Ave.

CADILLAC
The Standard of the World

"REX" SPOT LIGHT
COMBINATION SPOTLIGHT AND TROUBLE LIGHT—



Safety! —for night driving

HERE is a spot light and trouble light all in one. By just turning a little thumb screw the lamp detaches instantly and you have a convenient trouble lamp.

The six inch lens and silver-plated reflector brightly illuminate the road for a great distance, assuring the utmost safety.

PRICE $7.00

Look for the name "REX." Every one is GUARANTEED. At your dealer's, or phone, write or wire direct.

E. Edelmann & Co.
2639 N. Crawford Ave., Chicago
Phone—Albany 5010

DAYTON DEFIANCE AND Diamond

10,000 Miles CORDS		6,000 Miles FABRICS	
Size	Sale Price	Size	Sale Price
30x3½	$18.81	30x3	$11.25
32x3½	24.84	30x3½	12.75
32x4	31.68	32x3½	16.15
33x4	32.63	32x4	21.45
34x4	33.44	33x4	22.60
35x4½	38.66	34x4	22.98

Tubes					
33x3	$1.65	32x4	$3.06	33x4½	$3.85
30x3½	1.85	33x4	3.20	34x4½	3.90
32x3½	2.45	34x4	3.30	35x4½	4.85
31x4	2.90	32x4½	3.70	36x4½	4.20

Windshield Wings to fit all cars, per pair, 10.50

Back Curtains for Fords equipped with plate glass, 3.25

Topping Outfit, Ford touring, with back curtain with plate glass, 6.39

Bright Ray Spot Lights, complete, latest style, special at 2.95

Crown Fenders for Fords, set of four, 16.50

LUGGAGE CARRIERS, $4.50 value, at 1.79

One Man Top for Ford touring, equipped with plate glass lights in back curtain, special, 23.80

Sole Distributors of Lubriko Grease. Mail Orders Promptly Filled.

Auto Tire Sales Co.
All Phones Calumet 1919
1346-48 S. Michigan Av.
At This Address for 10 Years
Open Evenings

$625 CHEVROLET
For Economical Transportation
f. o.b. FLINT MICH.

THE Chevrolet "Four-Ninety" at the new price is the talk of the automobile world. This model places the comfort and efficiency of motor transportation within reach of everyone.

CHEVROLET MOTOR CO.
(A Division of General Motors Corporation)
CHEVROLET MOTOR COMPANY OF ILLINOIS
2612 Michigan Avenue
Phone Victory 8282



Chevrolet "Four-Ninety" Touring Car, $625, f. o. b. Flint, Mich.



"Weegee Board" Separators

You know what a Weegee Board is. A flimsy, shaky, undependable sort of an affair that can make a bad guess on anything from whether it will rain to who will be next governor of Texas. "Holy telephones," I call 'em. Old chap I knew used to call up a dead uncle and get dope on the stock market. Made some money, too, until one day Weegee got a short circuit or something and he had to mortgage his house, sell his flivver, and get jobs for all his kids to keep from going to work himself.

It's just like that with these Weegee Board separators. They're all right if you don't believe in them too *often*, or too *long*, or too *much*. For after all they're nothing but timber. The little old board says, "Will I puncture now and tie this guy up or will I wait?" Then along where the houses get scarce and the road bad, and a storm coming on, Weegee says to herself something that sounds like "Eventually, why not now?" and splits wide open. Dead? You said it!

I've talked to enough Weegee Board Separator victims to start a W. B. Separator Club and, believe me, they're a bunch of wise boys now. Every one of 'em knows it costs money to play the Weegee in a battery just like anywhere else.

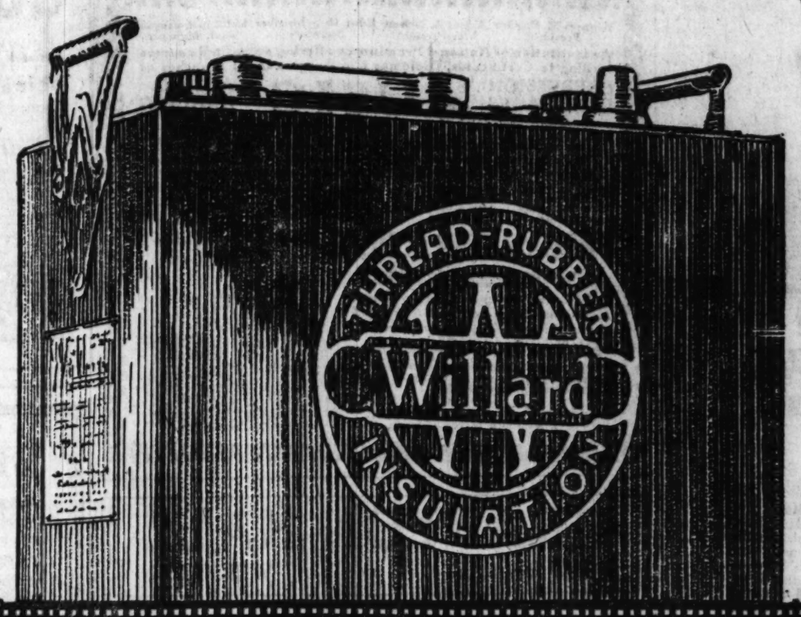
When a car owner drops in here and says he's been Weegee'd, I don't even need to ask him what he wants—I just figure that he wants what *I'd want* in his place, and the quicker I get a Willard Threaded Rubber Battery on his car the better he'll like it. He's safe when he lines up with the builders of the 185 cars and trucks who selected Willard Threaded Rubber Batteries.

W.S.M.

Cars Originally Equipped by Their Makers with Willard Threaded Rubber Batteries:

American
American Beauty
Auburn
Austin
Bacon
Belmont
Biddle Crane
Canadian Briscoe
Cannon Ball
Carroll
Case
Chevrolet
Citroen
Cole
Colonial
Comet
Commodore
Consolidated
Crawford
Cunningham
Daniels
Davis
Dixie Flyer
Dodge
Dorris
Dragon
Elcar
Elgin
Fergus
Ferris
Franklin
Glide
Goodman
H C S
Halladay
Hatfield
Haynes
Henney
Holmes
Huffman
Hupmobile
Jordan
Kissel
Lancia
Landa
Lexington
M H C
Marmon
McFarlan
McLaughlin
Mercedes
Merit
Meteor (Piqua)
Metz
Miller
Mitchell
Nash Six
Nelson
Noma
Norwalk
Ogren
Oldsmobile
Olympian
Packard
Paige
Panhard
Paterson
Peerless
Peugeot
Phianna
Pierce-Arrow
Premier
R & V Knight
Renault
Reo
ReVere
Riddle
Roamer
Rock Falls
Sayers
Standard 8
Stanley
Stanwood
Y F Stewart
Studebaker
Stutz
Sunbeam
Tarkington
Velie
Westcott
Wills Sainte Claire
Winther
Winton

Also standard original equipment on 92 makes of trucks



Judge the Battery by Its Insulation

It is an open secret in the battery business that all storage battery plates are a great deal alike—and that the *real difference* is not in the plates that supply the current but in the *insulation* between the plates.

There is enough difference in insulation alone to account for all the difference in battery *life*, battery *reliability* and consequently battery *value* and *satisfaction*.

Great care is taken in the manufacture of Willard plates, jars, cases and so on down to the last minute detail, but the *important difference* between the Willard Threaded Rubber Battery and all other batteries is its *Threaded Rubber Insulation*.

Willard Threaded Rubber Insulation made possible a new thing in the battery business—a battery that does not have to be reinsulated during its lifetime. The full insulating value of the rubber is retained. The rubber is made *porous* (as it must be) to permit *free circulation* of battery solution.

You *can't go wrong on your battery* if you base your choice on insulation—the part that has always been first to wear out, and that has caused most of the car owner's battery worry and expense by its tendency to crack, warp, puncture and give out before the plates. It's just as the Willard Service Man says in his column. You can't go *wrong on insulation* if you pick Willard Threaded Rubber.

There is only one battery with Willard Threaded Rubber Insulation. You can recognize it by the trade mark stamped in red on the side of the battery case. Look for it! Be sure you get it!

Go to your nearest dealer for Willard Service or a new Willard Threaded Rubber Battery:

ILLINOIS

Aurora, McMicken Bros.
Belvidere, Belvidere Battery Service
Bloomington, Auto Battery Service
Carthage, Bob's Battery Service
Champaign, Paul J. Strahle Co.
Charleston, Muerlot Batt. Co.
Chicago, Willard Stor. Batt. Co.
Acme Sto. Batt. Works
Albany Park Stor. Battery Co.
Addison Battery Service Station
Automobile Service Co.
Jas. O'Hara Co.
Electro Service Station
Gross Service Station
Hollywood Garage
Jefferson Park Storage Battery Co.
Kenrose Storage Battery Co.
Kenwood Battery Service Station
J. C. Kramer Co. (2 stations)
Kruse's Garage & Auto Supply Co.
Logan Square Batt. Service Sta.
Parkway Battery Service Station
Ridge Auto Station
Speedometer Supply & Service Sta.
Star Battery Service Station
Vincennes Battery Station
Woodlawn Battery & Ignition Co.
Chicago Heights, Superior Batt. Sta.
Cicero, Cicero Batt. Service Station
Danville, Auto Batt. & Elect. Co.
Decatur, Decatur Batt. Serv., Inc.
DeKalb, Mitchell & Brennahan
Dixon, Crombie Battery Station
Elgin, The Battery Service Station
Evanston, Evanston Battery Station
Freeport, Freeport Battery Service
Galena, Altona Battery Co.
Galesburg, Galesburg Battery Station
Geneseo, The John P. Hand Co.
Geneva, Tri-City Garage
Gibson City, Doyle Battery Station
Henry, Hebels Batt. Sta.
Highland Park, Central Battery Sta.
Hinsdale, Hinsdale Battery Co.
Hoopeston, John Green & Sons
Joliet, Seaver's Service Station
Kankakee, Baldwin-Huff Electric Gar.
Kewanee, Larson & Lundberg
LaSalle, Hebel's Battery Station
Lincoln, Auto Electric Serv. Sta.
Macomb, Auabury Sto. Batt. Serv. Sta.
Mattoon, Central Illinois Batt. Co.
Mendota, Cannon Ball Garage
Milledgeville, Harry E. Puterbaugh
Minonk, Minonk Garage Co.
Moline, The John P. Hand Co.
Monmouth, Law & Johnson
Monticello, Rudisill Bros. Batt. Sta.
Morris, Morris Service Co.
Newton, Newton Battery Co.
Oak Park, Oak Park Batt. Serv. Co.
Ottawa, Batt. & Elec. Serv. Station
Paris, J. L. Horney-Roberts Batt. Co.
Pontiac, Copeland-Hardie Motor Co.
Princeton, E. L. Trimmer Batt. Co.
Quincy, Illinois Batt. & Elec. Co.
Riverside, L. H. Abbott
Robinson, Tracy Batt. Co.
Rochelle, Rochelle Batt. & Elec. Co.
Rockford, Rockford Batt. & Elec. Co.
Rock Island, The John P. Hand Co.
Savanna, Savanna Batt. & Elec. Sta.
Springfield, Chapin Electric Garage
Sterling, Remick-Geiger Co.
Streator, Batt. & Elec. Serv. Sta.
Tuscola, Moulden Batt. Serv. Sta.
Watseka, Watseka Batt. Serv. Sta.
Waukegan, Lake Co. Batt. Sta.
Wheaton, Central Garage
Woodstock, Wm. R. Burns Batt. Co.

INDIANA

Auburn, Thomas Battery Station
Clinton, J. L. Horney-Roberts Batt. Co.
Columbia City, Vancuren Batt. Sta.
Decatur, Hothouse Garage
Elkhart, Jamison's Battery Shop
Ft. Wayne, G. H. Laue
Gary, Star Electric
Goshen, Goshen Battery Service
Hammond, Electric Service Station
Kendallville, Shauck's Batt. Serv. Co.
LaFayette, Battery Service Co.
LaGrange, LaGrange Battery Co.
Laporte, George Engstrom
Michigan City, Mich. City Elec. Co.
Mishawaka, Shaffstall Batt. Serv.
No. Judson, The Main Supply Co.
Plymouth, L. A. Shaffstall Batt. Serv.
Rensselaer, C. N. Rhoades Garage
South Bend, Shaffstall Batt. Serv.
Terre Haute, Walters Batt. Serv. Co.
Valparaiso, Zimmerman Elec. Sto. Batt. Co.
Warsaw, Warsaw Battery Shop
Walkerton, Quality Vulc. & Batt. Service
Winamac, C. L. Erwin

WISCONSIN

Beloit, Irving Storage Battery Co.
Darlington, C. H. Buehler Bros. & Co.
Dodgeville, C. H. Buehler Bros. & Co.
Janesville, Gifford Batt. Serv. Sta.
Kenosha, Colwell Sto. Battery Co.
Lake Geneva, W. E. Gill & Son
Monroe, C. H. Buehler Bros. & Co.
Platteville, C. H. Buehler Bros. & Co.
Racine, Foster Battery Service Co.

MICHIGAN

Benton Harbor, H. L. Draper & Co.
Houghton, Superior Sto. Batt. Co.
Iron Mountain, Iron Mountain Batt. Co.
Iron River, Mitchell's Serv. Sta.
Ironwood, Julius Bentzen Elec. Co.
Marquette, Battery Service Station
Niles, Niles Battery Service
Three Rivers, Battery & Electric Co.

IOWA

Cedar Rapids, Superior Battery Co.
Clinton, M. & R. Batt. Sta.
Council Bluffs, Natl. Elec. Batt. Co.
Cresco, Emil E. Borseth
Davenport, The John P. Hand Co.
Decorah, Peter Johnson & Sons, Inc.
Dubuque, Hawkeye Battery Co.
Independence, Electric Service Co.
Manchester, Standard Batt. & Serv. Co.
Maquoketa, General Battery Station
Muscatine, Ideal Service Station
Tipton, Tipton Battery Station
Vinton, Vinton Sto. Batt. Co.
Washington, Standard Serv. Sta.
Waterloo, Standard Batt. Serv. Co.

Willard THREADED RUBBER BATTERY

EDUCATIONAL EDUCATIONAL



WE TEACH COMMERCIAL ART

Properly Trained Artists Earn $100 a Week and Up—Meyer Both College, a department of the Meyer Both Company—Offers you a different and practical training. If you like to draw, develop your talent. Study this practical course—taught by the largest and most widely known Commercial Art Organization in the field with 20 years' success—who each year produce and sell to advertisers in the United States and Canada over ten thousand commercial drawings. Who else could give you so wide an experience? Commercial art is a business necessity—the demand for commercial artists is greater every year. It's a highly paid, intensely interesting profession, equally open to both men and women. Home study instruction. Get facts before you enroll in any school. Get our special booklet, "YOUR OPPORTUNITY," for half the cost of mailing—four cents in stamps.



MEYER BOTH COLLEGE of COMMERCIAL ART

Michigan Avenue at 20th Street
Dept. Four, Chicago, Ill.

EDUCATIONAL EDUCATIONAL

Bush Conservatory
CHICAGO

Kenneth M. Bradley, President — Edgar A. Nelson, Vice-President — Edw. H. Schwenker, Secretary — Lathrop Resseguie, Asst. Manager

An institution of National Prominence offering accredited courses leading to Certificates, Diplomas and Degrees in all Branches of EXPRESSION, LANGUAGES, MUSIC, ACTING, DANCING

Normal Courses in these subjects and Public School Music

The Greatest Faculty Ever Assembled in Any Institution of Music and the Kindred Arts, Consisting of Over 85 Artists, Many of International Reputation, among whom are:

Charles W. Clark, Sara Cumirod, Gustaf Holmquist, Herbert Miller, Jan Chiasuson, Julia Rive-King, John J. Blackmore, Ella Spravka, Moissaye Boguslawski, Edgar A. Nelson, Edgar Brazelton, Justine Wegener, Richard Czerwonky, Bruno Esbjorn, Rowland Leach, Miss Graves Atkins

FREE MASTER SCHOOL CHARLES S. PETERSON, Founder

The Master School is designed for the advanced training of exceptionally talented students.

Only Conservatory in Chicago Which Maintains Large and Well Equipped Dormitories for Non-Resident Students

Fall Term Opens September 12th

Write for catalog and full information. Mention the course of study you are interested in and if you desire Dormitory Booklet.



Address C. T. Jones, Registrar, 839 North Dearborn Street, Chicago, Ill.

EDUCATIONAL EDUCATIONAL

AMERICAN CONSERVATORY
36th Season

JOHN J. HATTSTAEDT, President

Karleton Hackett, Adolf Weidig, Heniot Levy, Associate Directors

Chicago's Foremost School of Music

Located in Spacious Quarters in the New Kimball Hall Building in the Heart of Chicago's Musical Center

Fall Session Begins September 12, 1921

Unsurpassed faculty of ninety-five artists. Courses of study modern and progressive. Superior Teachers' Training School Supplies Teachers for Colleges. Students' Orchestra, Lectures, Concerts, Recitals, Diplomas, Degrees and Teachers' Certificates. Dormitory Accommodations.

Piano, Voice, Violin, Organ, Violoncello, Harp, Orchestral Instruments, Public School Music, Musical Theory, School of Opera, Modern Languages, Dancing, etc. Lyceum and Chautauqua engagements secured. School of Dramatic Art and Expression, Public Reading. Master School for Artist Pupils. Thirty Free Scholarships Awarded. Apply for Examination Blanks. Examinations Free.

Some of the distinguished instructors: Karleton Hackett, Adolf Weidig, Wm. Middelschulte, Enrico Tramonti, Heniot Levy, Allen Spencer, Herbert Butler, Victor Garwood, Silvio Scionti, Razna Linne, O. E. Robinson, Arthur Olaf Andersen, E. Warren K. Howe, Louise Robyn, Charles La Berge, Kurt Wanieck, Earl Blair, Ramon Girvin, Herbert Hyde, Leo Sowerby, Hans Muenzer, and others of equal prominence.

542 KIMBALL HALL, Corner Wabash Ave. and Jackson Blvd., Chicago, Ill.
New Catalog Mailed Free on Application.

EDUCATIONAL EDUCATIONAL

COLUMBIA SCHOOL OF MUSIC

CLARE OSBORNE REED, Director

TWENTY-FIRST SEASON OPENS SEPTEMBER 5

Registration Days September 1, 2, 3—School Year 44 weeks

Every Branch of Music

PIANO — THEORY — VOICE — VIOLIN — PUBLIC SCHOOL MUSIC METHODS—TEACHERS' NORMAL TRAINING INTERPRETATION FOR PROFESSIONAL MUSICIANS

An Accredited School. Certificates, Diplomas and Degrees by authority of the State of Illinois

Year book free on request

Address COLUMBIA SCHOOL OF MUSIC
Box 97, 509 South Wabash Avenue, CHICAGO

GRAFTON HALL
FOND DU LAC WISCONSIN

AN Academy and Junior College for Girls, offering high educational advantages in a school home which guarantees their welfare.

Normal Courses in Music, Art, Home Economics, Expression, and Secretarial Work.

Students entered at the University of Wisconsin with advanced standing.

Pure Collegiate Gothic stone buildings, thoroughly modern and fireproof. Carefully supervised physical training, out-of-door sports daily. Basket Ball, Tennis Courts and Hockey Field.

Under the Auspices of the Episcopal Church
Chicago Address, Room 1625 Conway Bldg.
Phone Franklin 4573

BE AN EXECUTIVE!

GREGG SCHOOL COURSES, qualifying intelligent men and women for positions as stenographers, private secretaries and bookkeepers, are stepping stones to important executive positions in the business world.

TO BE GREGG-TRAINED is to be assured of permanent placement at the highest beginning salary, for the Gregg system has become nationally associated with progress, alertness, the best in business methods and results.

FALL TERM BEGINS SEPTEMBER 6, 1921

Register in August and Save Money

EVENING SESSIONS on Mondays and Thursdays from six-thirty until nine. Day sessions for those not employed. Call, write or phone (Randolph 6040) for catalogue and any special information you may desire.

GREGG SCHOOL
6 North Michigan Avenue, Chicago, Illinois

Business Education
—a modern demand

Modern industrial development has created an intense demand for *young men and women of training*. The "green" man or woman is a loss, a hindrance to any organization.

Prepare yourself! Take a Business Course

Our practical, thorough course of instruction plus our model office where you gain actual office experience at no cost to you will give you just the training you need. And our Free Employment Bureau will help you find the sort of position you will enjoy.

Bryant & Stratton Business College is endorsed by 100,000 graduates who dominate vast business interests in Chicago today. These men and women are recommending our School and continually call upon us to furnish our present day graduates to fill positions in their offices.

Fall Term Opens Sept. 6, 1921

Act Now! Call Randolph 1575 or write Principal for our new catalog and information about day and evening classes.

BRYANT & STRATTON BUSINESS COLLEGE
116 South Michigan Avenue Chicago, Illinois

1886 1921

NATIONAL KINDERGARTEN AND ELEMENTARY COLLEGE

Fine professional training, excellent social spirit, happy home life, cultural advantages of a great city.

Two-year kindergarten course, kindergarten diploma. Two-year elementary course, elementary diploma. Three-year kindergarten-elementary course, kindergarten-elementary diploma. Four-year course, normal diploma and degree.

Five dormitories on college grounds. School accredited in Illinois and elsewhere. Graduates in demand.

For Catalog and Book of Views Address Box 88, 2944 Michigan Blvd., Chicago, Ill.

Lake Forest Academy
For Boys — Non-Military

Governed by Influential Board of Trustees

NON-MILITARY DISTINCTIVELY EDUCATIONAL.

64th year. Preparatory education as thorough as can be found east or west. Diploma admits without examination to ALL certificate universities. Definite preparation for entrance examinations of Princeton, Yale, Harvard and Mass. Tech.

HONOR IDEALS — Only boys of good character accepted; clean living and training in character fundamental in the school life. Genuine co-operation and real comradship between faculty and boys, fostered by the student council, non-military regime and traditional spirit.

BEAUTIFUL COUNTRY LOCATION on the shores of Lake Michigan, one hour north of Chicago. Modern buildings, gymnasium, swimming pool and facilities for all athletics and sports under expert supervision. Scientific physical training for every boy. Endowed—not maintained for profit—annual fee $950.00. Catalog on request.

John Wayne Richards, Headmaster

Box 139, Lake Forest, Ill.

MAYO
FEDERATED COLLEGES

Business Training Courses Open to Men and Women
Day and Evening Classes
Fall Term Begins Sept. 19

COMMERCE

THOROUGH COURSES IN

Accounting, Advertising, Banking, Bookkeeping, Business Administration, Business Correspondence, Business Law, Bus. Mathematics, Economics, English, Finance, Foreign Trade, Geography of Commerce, French, Insurance, Investments, Journalism, Office Management, Penmanship, Psychology, Public Speaking, Real Estate, Sales, Correspondence, Salesmanship, Secretarial Work, Spanish, Tax Problems, Traffic Management

All Courses Credited Toward a Degree

LAW PREPARATORY

Students admitted as candidates for LL.B. and J.D degrees.

Conducted for benefit of those who lack H. S. credits.

Prepares for C. P. A., Law, Medicine, Pharmacy, Dentistry, College or University entrance. Small classes insure individual attention and rapid progress.

For Descriptive Catalogue of Different Departments, Write, Phone (Wabash 9389) or call N O W.

ARTHUR E. MAYO, President
1020 Manhattan Building
431 South Dearborn Street, Chicago

LYCEUM ARTS CONSERVATORY
(INCORPORATED)

A SCHOOL OF MUSIC AND DRAMATIC ART

Courses in all branches—Master Faculty including Elias Day, Pres. & Dir.; Theodore Harrison, Dir. of vocal dept.; Maurice Rosenfeld, Dir. of piano dept.; Lucille Stevenson, Paget-Langer, Jeanne Boyd, and others of prominence.

A thorough education is offered in music and dramatic art leading to diplomas, degrees and teachers' certificates.

Fall term opens Sept. 12, 1921.

Dormitories and studios in our own beautiful building in the heart of new art center, two blocks from Lake Michigan, North Side.

Write Secretary for Free Catalog, Jeanne Howard

Box T, 1160 N. Dearborn St., Chicago, Illinois

BARRETT

qualifies young men and women as stenographers, correspondents and secretaries, and assures them good positions. Fall term, day and night sessions, begins Sept. 6. Special rates to those registering before Aug. 26. Call, write or telephone for further information regarding the best equipped and best conducted institution engaged in stenographic and secretarial training.

BARRETT INSTITUTE
Stenographic and Secretarial
Mallers Building
Southeast Corner
Madison & Wabash
Central 474

YMCA PREP SCHOOL

A Private School for Boys and Young Men

What kind of influences surround your boy at school? Are his schoolmates boys from the right sort of homes? At Y M C A Prep School his abounding energy finds outlet, not in the street corner gang, but in healthful "gym" work and swimming. Men who understand boys are his teachers. Small classes make it possible for teachers to give each student individual attention.

Character-Building.

The principles of right thinking and right living which a boy learns at Y M C A Prep, plus the advantage of his home influences, tend to build a character such as every mother wants her boy to have.

Y M C A Prep School offers all the advantages of a high class private school without the great expense.

Fall Semester Opens Sept. 12

Regular high school, commercial and technical course—or a combination of these subjects. Sixth, seventh, and eighth grammar grades, also. Accredited. Not maintained for profit.

YMCA Prep School
19 So. La Salle Street
Central 6789



COURSES in Drawing, Painting, Illustration, Modeling, Designing, Pottery, Normal Art, Poster, Commercial Art, Costume Design, and Mural Decoration.

Richest facilities for Art Study in Museum Collections, Lecture Course and Ryerson Art Library all under the same roof as the School.

Our graduates are holding the most successful positions. Big demand for women and men as Designers, Illustrators and Teachers.

A large waiting list makes early enrollment necessary. Fall Term commences Sept. 26.

Write Registrar for particulars.

Art School, Art Institute of Chicago
Dept. 4, Michigan Av. at Adams
Chicago, Ill.

Saint Mary's School

Knoxville, Illinois

A school under Episcopal control for refined girls from 12 to 18 years of age. Attractive location, with fine school environment. The school's high ideals and standards result in sound scholarship. Physical culture and development of each girl is featured. Athletics and outdoor sports and recreations. Four hours from Chicago.

For catalogue address

Reverend F. L. Carrington, LL. D., Rector

Increase Your Earning Power

Fit yourself to earn more money and develop new opportunities for advancement by learning the secrets of business success at a Metropolitan Business College.

Metropolitan instruction is thorough and personal and covers Munson Shorthand, Touch Typewriting, Bookkeeping, Billing, Billing Machine operation, Correspondence and Penmanship, Special Secretarial Courses.

Graduates are assisted to good positions. Tuition rates are low. Call, write or phone our nearest school.

Metropolitan Business Colleges

37 S. Wabash Ave.	Randolph 2205
1408 Commercial Ave.	S. Chicago 1144
64th St. and Ashland Ave.	Prospect 2856
63d St. and Princeton Ave.	West 2225
Oakley Ave. and 12th St.	Seeley 80
9 S. Crawford Ave.	Newark 1637
1538 N. Robey St.	Humboldt 1138
Lincoln and Belmont Aves.	Graceland 2227
Larrabee, near North Ave.	Diversey 2946
Belmore and Wilson Aves.	Sunnyside 9425
Lawrence, Lincoln and Western	
Joliet, Elgin and Aurora, Ill.	

MOSER SHORTHAND COLLEGE

A BUSINESS SCHOOL OF DISTINCTION

High School Graduates Only Are Enrolled

Munson or Gregg Shorthand Students May Enter Now

Bulletin on Request

116 South Michigan Ave.
Twelfth Floor Randolph 4347
CHICAGO

The John Marshall LAW School

(Founded 1899)
Co-Educational
Mon., Wed., Fri. Evenings
Term Opens Sept. 12th

UNDERGRADUATE LAW COURSE: Three years. Leads to degree of LL.B. and admission to Bar.

POSTGRADUATE COURSE: One year. Leads to LL.M. and J. D. degrees.

SYSTEM OF INSTRUCTION: Text Books, Case Books, Lectures, Practice Work, Quiz.

FREE COURSES in Public Speaking, Parliamentary Law, Law Latin.

LIBRARY: 3,500 vols. Open day and eve.

BUSINESS LAW COURSE: Special branches. Covers one year.

PRE-LEGAL COURSE: Two years. 48 weeks each. Covers high school equivalent.

LOCATION: Portland Block, 35 N. Dearborn St., corner Washington St.

Catalog, Booklet of Recent Examination Papers and Pamphlet "On the Study of Law and Proper Preparation," sent free.

EDWARD T. LEE, Dean. Tel. Dearborn 5558

CHICAGO COLLEGE —OF— MUSIC

ESTHER HARRIS DUA, President

27th Year Opens Sept. 5th, 1921

Offers academic courses and private lessons in PIANO, VOICE, VIOLIN, ORGAN, THEORY, PUBLIC SCHOOL MUSIC, DANCING, SCHOOL OF OPERA, ORCHESTRAL INSTRUMENTS, EXPRESSION, DRAMATIC ART and PUBLIC SCHOOL MUSIC. NORMAL TRAINING FOR TEACHERS IN ALL BRANCHES. Certificates, Diplomas, Degrees, Medals. Public Recitals, Orchestral Concerts and many free advantages.

40 Free and 160 Partial Scholarships. 40 diamond, gold and silver medals will be awarded this year. Dormitory accommodations.

Address for free catalog, Dept. T.

A. G. DUA, Manager
1234 Kimball Building. Chicago, Ill.

VALPARAISO UNIVERSITY

Founded 1859

VALPARAISO, INDIANA

The Forty-Ninth Year Will Begin September 20, 1921

Known for Democracy, Economy, Hard Work

The Cost of Living

has been arranged so that satisfactory accommodations for board and room may be had at $80 per quarter of 12 weeks.

Tuition $30 per quarter of 12 weeks or $115 per year of 48 weeks, if paid in advance. If the entire tuition is paid in advance for a year it includes all the departments except Law, and private lessons in Music.

Valparaiso is beautifully situated, forty miles from Chicago. It is governed by a board of trustees—all influential men, eager for the students' welfare. This university is not operated for profit.

For Free Catalog Address

J. E. ROESSLER, Pres.
Box 45 University Hall, Valparaiso, Ind.

CHICAGO 56th Year MUSICAL COLLEGE

Felix Borowski, President
Dr. F. Ziegfeld, Pres. Emeritus

The leading and largest conservatory of Music and Dramatic Art in America; 100 teachers of world-wide reputation. Courses in Piano, Voice, Violin, Organ, Theory, Public School Music, Dancing, School of Opera, Orchestral Instruments, Expression, Acting, Normal Training for teachers in all branches. Teachers' Certificates, Diplomas, Degrees, Medals, Public Recitals. Unrivaled Free Advantages, Supplies Teachers and Artists to Colleges and Schools. Dormitory Accommodations. School year opens Sept. 12. Tuition reasonable and musical advantages unequaled elsewhere.

73 FREE and 140 PARTIAL SCHOLARSHIPS to be awarded by Sept. 10. Apply Now. SPECIAL PRIZES of Mason & Hamlin Grand Piano. Conover Cable Piano and valuable Violin to be awarded to best players. FREE SCHOLARSHIPS to best singer. Greatest opportunities offered students anywhere. Special list of scholarships and prizes. New catalog and catalog on request.

CARL D. KINSEY, Manager
626 S. Michigan Blvd.
College Bldg., Next to Blackstone Hotel

HOWE School

(ENDOWED)

A Teacher for Every Ten Boys

Every boy recites every lesson every day. Boys taught how to study. Thorough preparation for College. Graduates admitted by leading colleges on certificate. Estate of 180 acres; 9 fine buildings. Thorough sanitation. Healthful country life. Beautiful lakes. All athletic sports. Separate School for Young Boys. Military Drill. Refers to many Chicago patrons. For illustrated catalogue address

Rev. Chas. Herbert Young, M. A. Rector
BOX B, HOWE, IND.

A personal conference may be had with the Rector on Tuesdays at the La Salle Hotel.

Starrett School for Girls

39th Year

Academic, college preparatory and special courses. Also seventh and eighth grades. Co-operative with the University of Chicago; prepares for Smith, Wellesley, Vassar, Colleges. Member of the North Central Association. Full courses in all subjects offered by the best academic schools. Exceptional advantages in music and art. A home school in elegant fireproof building, two blocks from Lake Front Park. Tennis courts and bathing beach.

Fall term begins September 14.

Address Registrar, Box 25, for catalog.

4932 Lake Park Ave., Chicago, Ill.

CHICAGO KENT College of LAW

DEGREE LL. B. IN 3 YEARS

NATIONAL

Oldest, largest and best equipped evening law school. The school for recognition and success. Distinguished faculty. Most thorough methods. Classes divided into sections to insure individual attention. More Chicago judges and leading lawyers are Chicago Kent Alumni than are graduates of any other school.

Register NOW Get your catalog now. Write, phone or call.

GUY GUERNSEY, Secretary.
Phone Dearb. 5010. C744, 116 S. Michigan-av.

ELGIN ACADEMY

Affiliated with Northwestern University

Discriminating parents will appreciate the superior training offered their sons at this institution. Prepares for college or business. Thorough scholarship required. Liberal endowment provides exceptional educational advantages at nominal tuition. New gymnasium, swimming pool, dormitory. Excellent equipment. Write for catalog.

KARL J. STOUFFER, Principal,
Park Street,
Elgin, Illinois.

Onarga Military School

Onarga, Illinois
A HOME SCHOOL

New buildings give accommodations for 125 boys of good character. Splendid provision for young boys. New and modernly equipped gymnasium. Large athletic field. Small classes, individual attention.

Address J. E. BITTINGER, Supt.

ST. ALBAN'S SCHOOL FOR BOYS
Episcopal

Sycamore, Illinois. The Head Master, The Reverend L. B. Hastings, may be found at the Atlantic Hotel Wednesdays, 10 to 1.

MARQUETTE UNIVERSITY
MILWAUKEE

Arts and Science, Commerce, Dentistry, Journalism, Law, Medicine, Nursing, Pre-Medic, Chemical, Electrical, Civil, Mechanical Engineering, Music, Dramatic Art, Academic Course.

Address inquiries to
MARQUETTE UNIVERSITY
1104 Grand Ave., MILWAUKEE

STAMMER

If you stammer attend no stammering school until you get my large FREE cloth bound book entitled "Stammering, Its Origin and The Advanced Natural Method of Cure." Ask for special tuition rate and a FREE copy of "The National Speech Magazine." Largest and best equipped and most successful school in the world for the cure of stammering. No stammering taught here. Write today. School open all year. Vacation best time to enroll.

The North-Western School, 2139 Grand Ave., Milwaukee, Wis.

HILLCREST SCHOOL

For girls from 8 to 15 years of age. Best home influences. Limited number. Individual care. Mental, moral and physical development equally cared for. Unusual advantages in music. Only bright, healthy children are accepted.

MISS SARAH M. DAVISON, Principal,
Beaver Dam, Wis.

HILLSIDE

NORWALK, CONN.
FOR GIRLS

45 miles from New York. College Preparation. Cultural Courses. Organized Athletics, including salt water bathing and horseback riding.

Margaret R. Breedlinger, A. B. (Vassar)
Vida Hunt Francis, A. B. (Smith)
Principals

Representative may be seen at Room 1721 Stevens Bldg. Phone Central 100.

HOFFMAN PREP. SCHOOL

PREPARES YOU FOR COLLEGE IN THE SHORTEST TIME POSSIBLE CONSISTENT WITH THOROUGH INSTRUCTION. Our graduates may be found in nearly every college and university in Chicago. Day and Evening Classes. Register NOW.

1537 N. Robey St.

Kindergarten Training

Pestalozzi-Froebel Teachers College

A KINDERGARTEN NORMAL COLLEGE

College and Dormitory overlook Lake Michigan. 3 Depts. 1, Kindergarten; 2, Primary; 3, Playground. Fine Equipment. Strong Faculty. Central Location. Accredited. 37th year opens Sept. 20. Write Registrar, Box 2, 616-22 S. Michigan Blvd., Chicago.

AMERICAN COLLEGE of Physical Education

Two and three year diploma courses which qualify for physical directors, coaches, playground supervisors, gymnasium instructors—fine paying positions in colleges, schools, community centers, industrial establishments, etc. Degree of P.E. Large building devoted entirely to the work. Swimming pool. Gymnasiums. Tennis Courts. Auditorium. Dormitories. President was formerly Assistant Principal of Oak Park High School. Free graduate placing bureau.



Adoption of a bill pending in Congress requiring physical education will mean shortages of thousands of teachers. View book and catalog on request.

New Department of Music, Expression and Dramatic Art.

College uses entire building.

AMERICAN COLLEGE of PHYSICAL EDUCATION

Morey Aldrich Wood, B. S., President
Phone, Oakland 2556
Dept. T. 4200 Grand Blvd., Chicago, Ill.

PHYSICAL EDUCATION for WOMEN—Accredited

Two-year Normal Course for Directors of Physical Education, Playground Supervisors, Dancing Teachers and Swimming Instructors.

Thorough preparation in all branches under strong faculty.

Our graduates are filling the most responsible positions in the country.

18TH SESSION OPENS SEPTEMBER 23, 1921.

We are now in our new building in a fine residential section of Chicago.

Chicago Normal School of Physical Education

For catalog address Frances Musselman, Principal, Box 40, 5026 Greenwood Ave., Chicago, Ill.

Webster College of LAW

MOST SUCCESSFUL EVENING SCHOOL

Classes Mon., Wed. and Fri. Eve.

Call or write for Catalog.

30 N. La Salle St. Tel. Dearborn 1479.

CHICAGO BUSINESS COLLEGE — SHORTHAND and BOOKKEEPING — Corner Jackson and Dearborn

NOTRE DAME CONVENT

Accredited 4-o University of Illinois. Boarding school for girls. For catalogue address Mother Superior, Bourbonnais, Ill.

BE A BUSINESS WOMAN

Not An Untrained Clerk—Attend the Comptometer Adding and Calculating Machine School. Address Principal, 33 S. La Salle St. (Tel. Monroe 2580). Felt & Tarrant Mfg. Co.

RIVERSIDE MIL. ACADEMY

FOR BOYS. Moderate Rate. Also Camp. Apply for Catalog to Chicago Headquarters, 1515 Masonic Temple (Phone Central 6642)

SHORTHAND

Corner Jackson and Dearborn

COSMOPOLITAN SCHOOL OF MUSIC AND DRAMATIC ART

DR. WILLIAM C. WILLIAMS, President

REGISTRATION WEEK SEPT. 5

FALL SEASON BEGINS SEPT. 19

Assisted by eminent faculty of 60 artists. Offers to prospective students courses of study based upon the best modern educational principles, also courses in collegiate studies for students unable to attend university. Diplomas, degrees and teachers' certificates. Many free advantages.

For particulars address Mgr., Edwin L. Stephen, Cosmopolitan School, Box T.

16th Floor Kimball Hall Bldg., Chicago

St. John's Military Academy

EPISCOPAL THE AMERICAN RUGBY

A school that enjoys a reputation for thorough scholastic work. Our corps of enthusiastic instructors have had wide experience in training boys and bringing out the best that is in them. School life here does not drag. Book learning goes hand in hand with stirring activities. Erect, sturdy bodies and alert, keen minds are the reward of all boys who put themselves in harmony with the St. John's system.

Reached by Automobile Highway 19 from Milwaukee
For catalog address
Box 101, Delafield, Waukesha Co., Wis.

PLAYGROUND WORK

New Class Starts Sept. 26.

Training for Playground Workers. Folk Dancing, Pageantry, Games, Story Telling, etc. Address Pestalozzi-Froebel Teachers College, Box 41, 616-22 S. Michigan Blvd., Chicago.

Sherwood School for Children

Open year around, including summer. Day and boarding pupils. Write, call or telephone. 5025 Sheridan Rd. Edgewater 3638.

KEMPER HALL

KENOSHA, WISCONSIN

College preparatory school for girls. Sisters of Saint Mary (Episcopal). Few vacancies. Address: SISTER SUPERIOR.

1921 Is Rewarding Fighters

LEARN

Show Card Writing

Big Salaries for Trained Men

New ten-week evening class beginning

AUGUST 9

Descriptive Folder on Request

YMCA BUSINESS SCHOOL
19 S. La Salle Street
CHICAGO
Central 6789

ACCOUNTING
COST-C.P.A.-EXECUTIVE

You may master this most profitable and interesting profession entirely by spare time study. Every step under the guidance of C. P. A. instructors of the highest standing.

ENTIRELY DIFFERENT METHODS

Absolutely unlike any other system. All lessons loose-leaf, no books, courses always up-to-date, opportunity offered for specialization along any line the student may desire. A personal investigation will place you under no obligation. Write, call or phone

International Accountants Society
1403 MAJESTIC BLDG., PHONE DEARBORN 1703

RAG-JAZZ

TAUGHT AS ONE IN 20 LESSONS.
PIANO, SAXOPHONE, UKULELE, ORGAN and All Instruments. Send for Booklet.

CHRISTENSEN SCHOOLS
[With Axel Christensen Himself]
20 East Jackson Blvd. Harrison 5670.
526 S. Western Av. 1010 Belmont Av.

ILLINOIS WOMAN'S COLLEGE

Accredited by universities. Degrees in Liberal Arts, Music, Home Economics. Special courses—Secretarial, Physical Training, Music, Drawing and Painting. 8 buildings. Gymnasium, Swimming, Tennis. Catalog. Box 18, Jacksonville, Ill.

Valentine Dressmaking College
Business and Home Courses—Day or Evening
2407 W. Madison St. 5203 S. Halsted
1850 N. Wells Sara Patak, Principal

Home Economics

The School of Domestic Arts and Science

offers intensive courses in Cookery, Dietetics, Marketing, Household Management, Sewing, Dressmaking and Millinery, also one year course in HOME MAKING and INSTITUTIONAL MANAGEMENT. Graduates in demand. Excellent Dormitory. DAY AND EVENING CLASSES (latter start October 3).

For illustrated catalog call at office, write or telephone Randolph 976.

Box 8, 6 North Michigan Avenue, Chicago, Illinois.

LEWIS INSTITUTE

An Endowed Polytechnic School for Both Sexes

Two and four year college courses in Engineering, Home Economics and Liberal Arts, leading to Title of Associate and Degree of B. S. High School Instruction in Arts and Sciences. Well-equipped Library, Shops and Laboratories. Day and Evening Sessions.

Fall Term Opens Sept. 19
Evening Classes Oct. 3
For Circular of Information address
LEWIS INSTITUTE
Madison and Robey Sts., Chicago

BISHOPS' HALL

KNOXVILLE, ILLINOIS

An Episcopal School for younger boys. Home life. Careful moral, physical and intellectual training. Athletics. For information write the

REV. DR. CARRINGTON
Box B Knoxville, Ill.

LAKE FOREST UNIVERSITY SCHOOL OF MUSIC

Courses in all branches of music. Faculty of college standing and international training. Delightful dormitories for girls on college campus. Governed by influential Board of Trustees. School year begins September 13.

Address director for free book of views and catalog.

MARTA MILINOWSKI
10X 13 LAKE FOREST, ILLINOIS

HOLY FAMILY ACADEMY

Beaverville, Illinois

A modern boarding school for girls, 72 miles south of Chicago. High School accredited to University of Illinois, also recognized by the State Board. $25.00 per month. Boys from 7 to 12. Train leaves 12th St. Depot at 8:45 A. M. on I. C. R. R.

Address Mother Superior.

PILLSBURY Academy for Boys

45th year. 15 acres, 4 buildings. Maximum college preparation. Individual instruction. Military and Manual Training. Gymnasium. Swimming pool. Exceptional advantages in Orchestra and Band Music. Catalog. Milo B. Price, Ph.D., Principal. Owatonna, Minn.

ENROLL NOW

Complete practical courses in Sign, Scenic, Auto Painting, Commercial Art, Window Trimming, Card Writing, Decorating, Paperhanging. Catalog Free.

CHICAGO PAINTING SCHOOL, 140 W. Austin Ave.

Training School for Nurses

Michael Reese Hospital

Accredited by the Illinois State Department of Registration and Education. 3 year course. Practical and Theoretical Class Instruction. Now eligible for State Registration.

Entrance Requirements: Physical fitness, 1 year High School or its educational equivalent. Text books, uniforms, room, board and monthly allowance during training. Classes forming January and September. For further information apply to

MISS M. H. MACKENZIE
Superintendent of Nurses
Box 105, Michael Reese Hospital, Chicago, Ill.

KENWOOD-LORING SCHOOL FOR GIRLS

4020 ELLIS AVE., CHICAGO, ILL.

Established 42 years. Certificate admits pupils to all colleges accepting women. Catalogue on request. Fall term opens Sept. 20.

Stella C. Loring, Principals
Lois C. Marsh

MINNESOTA ST. PAUL

OAK HALL, for Girls

68th year. Boarding and Day School. College Preparatory and General. Strong Music Department. Household Arts. Gymnasium. Swimming Pool. Tennis. Riding. Basketball. Send for booklet. Mr. and Mrs. Reynolds Moore, Principals, 554-588 Holly Avenue.

SCHOOL FOR GIRLS

"LINDENWOOD," 116 acres. Endowed. Beautiful campus. Approved by leading colleges. Apply for catalog and rate. Apply to Chicago Office, 1515 Masonic Temple. Phone Central 6642.

FILING—A Paying Vocation

Call or telephone Main 3049
CHICAGO SCHOOL OF FILING & INDEXING
Globe-Wernicke Co., 176 W. Monroe St., Chicago

SCHOOL FOR BOYS

"Wentworth." Country location. Moderate rate. Apply for catalog to Chicago office, Masonic Temple. Phone Central 6642.

AVI
Swiss Enginee
Has Muffler
Airplane
Engine Roar R
by More Tha
Per Cent
BY MORROW K
ONE of the great di
travel by air has,
been the noise set b
It is usually so gre
versation even in an in
has been extremely difficu
possible, and many passe
temporarily from deafness
of their trip. On the big
tored ships the pilots an
are frequently deaf for
flights.
This deafness was noted
transcontinental race two a
The pilots and observers
at the towns along the rou
erally thought to have
lated. A reporter would as
deafened flyer a simple qu
as "How high did you fl
pilot, overburdened with q
not hearing, would repl
think so."
It has not been found p
fit silencers of the type u
nary motor car engines o
the additional weight and
er incurred by a fitment of
Now a Swiss engineer ha
solved the problem and bro
aero muffler which does no
diminish the power of the
reduces the noise sufficien
easy conversation betwee
passengers. The principle
paratus is simple, consisti
marked rapid cooling of
gases, which action is as
short suction by small revo
and by centrifugal motion
either connection on the
from small exterior blades
movable head of the muffler
enter the tapered rear en
lencer into sleeves similar
mobile muffler and are
thrown out of the spinning
front end.
This reduces the noise b
50 per cent, and at an altit
feet the noise of the engine
be heard by a person on the
is said. As the muffler can
in a streamlike case placed
top or bottom of the moto
head resistance is negligible
to say, this invention will
to the comfort of comme
and will be of tremendous u
warfare.
All Air Lan
Soon Will D
Through Ch
WASHINGTON, Au
cago is destined t
portant traffic c
three of the gre
charted by the war depa
only for military prepare
also for commercial tra
The northern trans-contin
way, starting from Bosto
York and converging at B
N. Y., passes over Chic
north and south route, fro
lakes to the gulf, going fr
through Springfield, St.
Montgomery to New Or
cago is also on the tran
airway from Washingto
through Pittsburg and Col
westward to Salt Lake C
Francisco.
It is the intention of t
partment to develop th
through the national gua
organized reserve
Important stations of th
vice units are contemplate
as follows:
In Chicago—One division
[national guard]; one
service [organized reserve
air service headquarter
guard]; one observation s
G.]; one group headquart
one balloon company [N.
loon company [O. R.];
park [N. G.]; two photo
G.]; one communicatio
[O. R.]; one wing headq
R.]; two group headquart
three attack squadrons
air parks [O. R.]; two ph
[O. R.]; one airship compa
Bloomington, one pursu
[organized reserve].
Carthage, one ballon c
ganized reserve].
Chanute field, one observ
ron [regular army] and o
tion [R. A.].
Decatur, one group head
R.]; two attack squadrons
one photo section [O. R.]
East St. Louis, one ballo
[N. G.], and one air p
Effingham, one observati
[O. R.].
Freeport, one division
[O. R.].
Galesburg, one attack
R.].
Peoria, one balloon c
G.], one group headquart
and one attack squadron
Rockford, one balloon c
G.].
Rock Island, one pursu
[O. R.].
Springfield, one division
[O. R.], and one air park
Aircraft Gara
The old joke of askin
"Where is your garage?"
passes with the establishme
don, England, of a bona f
garage intended for the u
tourists and private plane
company's announcement
staff of highly skilled mech
fully qualified ground engi
and oil supplies. Overhau
tions and repairs prompt
New 'Chute
A new adaptation of th
has been experimented
army air service. This
carrying the parachute in
the fuselage with cer
equipment. When accide
necessary for the pilot
plane in midair he simply
disconnecting himself an
the rear fuselage from th
chute.

AVIATION

Swiss Engineer Has Muffler for Airplane Motors

Engine Roar Reduced by More Than 50 Per Cent

BY MORROW KRUM.

ONE of the great discomforts of travel by air has, up to date, been the noise set by the motor. It is usually so great that conversation even in an inclosed cabin has been extremely difficult, if not impossible, and many passengers suffer temporarily from deafness as a result of their trip. On the big Liberty motored ships the pilots and observers are frequently deaf for hours after flights.

This deafness was noted during the transcontinental race two summers ago. The pilots and observers who landed in the towns along the route were generally thought to have been inebriated. A reporter would ask the motor befuddled flyer a simple question, such as "How high did you fly?" and the pilot, overburdened with questions and half hearing, would reply, "Yes, I think so."

It has not been found practicable to fit silencers of the type used on ordinary motor car engines on account of the additional weight and loss of power incurred by a fitment of this type.

Now a Swiss engineer has apparently solved the problem and brought out an device muffler which does not heat up or diminish the power of the engine, but reduces the noise sufficiently to allow easy conversation between pilot and passengers. The principle of the apparatus is simple, consisting only of a jacket rapid cooling of the exhaust gases, which action is assisted by a short suction by small revolving blades fixed by centrifugal motion generated in some connection on the camshaft or by some small exterior blades around the movable head of the muffler. The gases enter the tapered rear end of the silencer into sleeves similar to an automobile muffler and are sucked and driven out of the spinning head of the front end.

This reduces the noise by well over 50 per cent, and at an altitude of 2,000 feet the noise of the engine can hardly be heard by a person on the ground, it is said. As the muffler can be enclosed in a streamlike case placed close to the top or bottom of the motor, the extra head resistance is negligible. Needless to say, this invention will greatly add to the comfort of commercial flying and will be of tremendous use in aerial warfare.

All Air Lanes Soon Will Lead Through Chicago

WASHINGTON, Aug. 6.—Chicago is destined to be an important traffic center on three of the great airways started by the war department, not only for military preparedness, but also for commercial transportation. The northern trans-continentaal airway, starting from Boston and New York and converging at Binghamton, N. Y., passes over Chicago. The north and south route, from the great lakes to the gulf, going from Chicago, through Springfield, St. Louis and Montgomery to New Orleans. Chicago is also on the transcontinental airway from Washington, passing through Pittsburg and Columbus, and westward to Salt Lake City and San Francisco.

It is the intention of the war department to develop these airways through the national guard and the organized reserve.

Important stations of the aerial service units are contemplated in Illinois, as follows:

In Chicago—One division air service [national guard]; one division air service [organized reserve]; one corps air service headquarters [national guard]; one observation squadron [N. G.]; one group headquarters [N. G.]; one balloon company [N. G.]; one balloon company [O. R.]; one balloon park [N. G.]; two photo sections [N. G.]; one communications section [O. R.]; one wing headquarters [O. R.]; two group headquarters [O. R.]; three attack squadrons [O. R.]; two air parks [O. R.]; two photo sections [O. R.]; one airship company [O. R.].

Bloomington, one pursuit squadron [organized reserve].

Carthage, one ballon company [organized reserve].

Chanute field, one observation squadron [regular army] and one photo section [R. A.].

Decatur, one group headquarters [O. R.]; two attack squadrons [O. R.] and one photo section [O. R.].

East St. Louis, one balloon company [N. G.], and one air park [N. G.]

Kingham, one observation squadron [O. R.].

Freeport, one division air service [O. R.].

Galesburg, one attack squadron [O. R.].

Joliet, one balloon company [N. G.], one group headquarters [O. R.], one attack squadron [O. R.].

Rockford, one balloon company [N. G.].

Rock Island, one pursuit squadron [O. R.].

Springfield, one division air service [O. R.], and one air park [O. R.].

Aircraft Garage.

The old joke of asking aviators, "Where is your garage?" has become more with the establishment near London, England, of a bona fide air craft garage intended for the use of aerial yachts and private plane owners. The company's announcement says: "A staff of highly skilled mechanics under fully qualified ground engineers. Petrol and all supplies. Overhauls, modifications and repairs promptly executed."

New 'Chute.

A new adaptation of the parachute has been experimented upon by the army air service. This consists of carrying the parachute in the rear of the fuselage with certain special equipment. When accident makes it necessary for the pilot to leave his plane in midair he simply pulls a lever, disconnecting himself and a section of the rear fuselage from the rest of the ship.

TRANSFERRED



Friends of Maj. George E. Stratemeyer will regret that he has been transferred from Chanute field to Washington. The former commanding officer of the Rantoul air station has done much to boost aviation in Illinois.

Radio Controlled Air Torpedoes to Feature Next War

FLYING torpedoes directed by Hertzian waves are to be a feature of the next war, according to Le Petit Journal. It is said that the latest experiment of the French aviation service have proved that five or six small and inexpensive bombing planes, without a pilot or a mechanism, can successfully be guided by a "shepherd" in a larger plane by means of the Hertzian. It will be recalled that according to reports Herr Fokker had during the last year of the war received from the German war office an order for a similar device. At that time, however, such an apparatus had not been developed to a practical point, but in the winter following the armistice the Volsin company began a series of experiments at the aerodrome at Crotay.

At that time the flying torpedo employed was too light to be controlled by its shepherd. While it maneuvered satisfactorily during the first half hour, it soon got too far away for control, and fell into the sea. The present achievement of a flock of little planes under perfect control points to the supposition that within a year or two it will be possible accurately to direct the former from a land base at a distance of a hundred miles or more.

At present the study of controlling machines from the earth is being carried on at Villacoublay. It may be noted, however, that working for a long time in the neighborhood of the electric currents seems to have an ill effect, and several officers and men have been made sick by it. The effect produced is said not to be destructive to the flesh as is the X-ray, but rather attacks the nervous system. Means will be found, however, to overcome this difficulty, and it is predicted that the war of the future may count upon one more effective arm.

The WELL-DRESSED MAN

Collars for Midsummer Reach Height of Lowness

By Alfred Stephen Bryan.

NEW YORK.—Fault finders, who carp that "whatever is is wrong," often declare that the wardrobe of the well dressed man of today is a more extensive, as well as a more expensive, affair than it used to be. Granted. Sports, travel, motoring, week ends, country dances, and increasing social obligations have introduced special garments for special occasions, from duck and flannel trousers for tennis to woolen and linen knickers for golf. However, the manner in which men dress today is merely of a piece with the scale upon which men live—better, more luxuriously, more appreciatively. Nevertheless, an extensive wardrobe is not, in the end, an expensive wardrobe. To possess many garments lessens the wear to which each garment is put. Moreover, it teaches us to take care of our clothes, drape our coats, tree our shoes, and perform all those big, little tasks which add to the looks and life of a man's wardrobe.

Even though some of us might not take kindly to prohibition, we all take to water, especially in August. The general fashions in swimming suits were described in a previous article. Portrayed here is the sort of a cap often worn by seasoned swimmers, who wish to guard the head against the sharp and sudden impact of cleaving the water in diving. If you have come to the age when the waistline expands and the hairline recedes, such a cap will prevent sunburn upon an otherwise defenseless scalp. Divers' caps are fashioned of thin rubber, transparent oiled silk, or waterproofed woven or knitted stuffs, as may be preferred, plain or striped to tally in color with the stripes upon the swimming trunks and shirt.



Within the Waves and the Law.

Illustrated is the swimming suit having a shirt which drapes over the outside of the trunks. It is a one garment suit, but of an ingenious type which is permitted upon all beaches, whereas the ordinary one garment suit is barred by the grim, gruff Cerberus who represents Mrs. Grundy. Instead of having to be pulled on over the head, this suit is drawn on from the bottom, and the shirt fastens over the left shoulder with snap fasteners or diminutive buttons. The neck and armholes are cut low for freedom, and the trunks are short and wide for unhindered leg play.



Monotone Shirts—Varitone Scarfs.

White shirts of silk, oxford cloth, cheviot, or linen batiste with ditto—attached — collar are cool and smart for midmost summer and allow the boldest cravats to be worn. One of these shirts is pictured. It has the French fashion double cuffs and a monogram embroidered upon the left sleeve. The narrow knot, four in hand scarf is of English foulard with hand blocked diamond figures in a brightly contrasting color.



A trio of spruce hot weather starched collars is grouped. The first has a wide opening with rounded corners. The second is more narrowly spaced with sharp corners. The third is widely spaced with peaked points. All are two ply in fabric, giving much of the flexibility of a soft collar together with the fixity of the stiff collar. The whirligig of fashion is turning toward greater formality in town clothes, which accounts for the many more starched collars to be met this summer, especially among business and professional men.



Last Minute Modes of the Week.

In New York it is being attempted by some well dressed men to introduce the silk hat with the dinner—Tuxedo—jacket, an experiment which most of us do not view kindly, because it is playing fast and loose with custom and tradition.

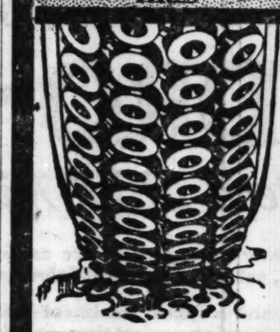
The "T" shirt for tennis is a slipover garment of roughish wool, lined with smooth wool, designed to make the player perspire freely and to be absorbent, to boot.

Sporting jackets of stockingette cloth in heather intermixtures are light garments with the needful give and take to grant unhindered arm sway and shoulder play.

White duck trousers are preferred to white flannel by crack tennis players this season, because duck slips over the knee in stooping, while flannel, being of thicker weave, catches on the leg.

[Copyright: 1921: By Alfred Stephen Bryan.]

Pennsylvania VACUUM CUP TIRES



FREE! FREE!
One-Ton Test Inner Tube with each Penn. Vacuum Cup Tire.

PRICES SLASHED

Included in this lot of tires are some
Firestone, Lee, Plymouth, Dayton, Sturdy, McGraw, Reversible, Quality, Republic

Buy now and save money
Limited quantity in some sizes

Size	Fabric	Cord 10,000	Tubes Guar. 1 Yr.
30x3	$ 7.10		$1.39
30x3½	8.95	$11.40	1.59
32x3½	11.75	15.20	1.85
31x4	13.25	18.35	2.25
32x4	15.95	19.80	2.35
33x4	16.45	20.85	2.40
34x4	16.85	21.60	2.45
32x4½	21.50	25.95	3.25
33x4½	22.50	26.95	3.45
34x4½	23.65	27.95	3.85
35x4½	23.85	28.95	4.00
36x4½	23.45	30.95	3.65
35x5	23.95	33.75	4.25
37x5	24.25	34.75	4.35

30x3½ 5,000 Miles..... $6.95

Stewart Speedometer, latest model, $15 list..... $9.85
Steel Cable Tow Lines... $2.95
Motor Driven Horn, $10 value, for..... $4.95
30x3½ Reinforcers, special.. $1.65
Luggage Carriers, folding type, $4.50 value.. $1.79
17-inch Ford Steering Wheels, with aluminum spiders, at..... $3.10
Easy Back Cushions.. $1.69
Spark Plugs for Fords..... 47c
Perry Locks for Fords, special at..... $3.25
Muffler and Cutout for Fords, at..... $1.89

Sterling Accessory and Tire House
Calumet 4443 — N. E. Corner 14th St.
Open Evenings — 1335 S. Michigan Ave. — Open Sundays
Mail Orders Promptly Filled

WILLYS-KNIGHT

Sleeve-Valve Motor



Improves With Use

IT IS so simple that repairs are almost never needed—and when they are, any mechanic anywhere can make them economically.

Its oiling system is so perfect at all temperatures that there is practically no wear on its sleeves after tens of thousands of miles.

Its patented sleeve-valve motor is manufactured on license by only a few manufacturers in America and the finest motor car builders of Europe.

The car in every detail is built to reflect the economy and dependability of the motor.

Touring, f. o. b. Toledo, . . was, $2195 . . now, $1895
Roadster, f. o. b. Toledo, . . was, 2195 . . now, 1895
Coupe, f. o. b. Toledo, . . was, 2845 . . now, 2550
Sedan, f. o. b. Toledo, . . was, 2945 . . now, 2750

OVERLAND MOTOR COMPANY
CHICAGO, ILLINOIS
Retail Salesroom: 2419 So. Michigan Ave. Tel. Victory 3500

CHICAGO DEALERS

NORTH SIDE
Broadway Motor Sales Co., 4824-26 Broadway.

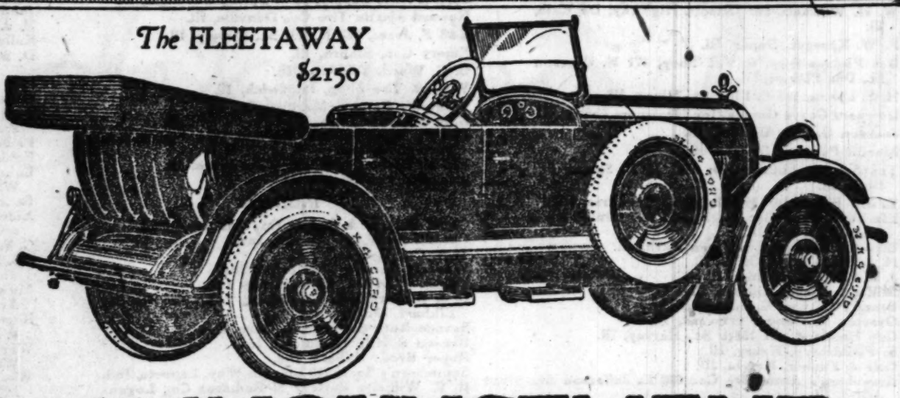
SOUTH SIDE
Englewood Overland Co., 5952 S. Halsted St.
Lenligon & Vanderbilt, 11008 S. Michigan Ave.
N. & N. Motor Sales Co., 1801 W. 63d St.
Rex Garage, 6919 Stony Island Ave.

WEST SIDE
Anderson-Clausen Motor Co., 4635 W. Washington Blvd.
Standard Motor Car Co., 3301 W. North Ave.
Vesely Brothers, 3819 Ogden Ave.
Overland Sales Co., 1111 W. Jackson Blvd.

SUBURBAN DEALERS
Blue Island Garage, Blue Island, Ill.
Deuchler & Fridman, 1514 Sherman Ave., Evanston, Ill.
Des Plaines Automobile Co., Des Plaines, Ill.
Illinois Tire & Supply House, La Grange, Ill.
N. J. Bree, Lincoln and Touhy Ave., Morton Grove, Ill.
John Rickert, South Holland, Ill.
Parkway Auto Sales Co., 5634 W. 22d St., Cicero, Ill.
Overland Fudge Co., 74 State St., Hammond, Ind.
Overland Fudge Co., Gary, Ind.
Radway Garage, 1112 Williams St., Oak Park, Ill.
Winnetka Motor Co., Winnetka, Ill.

Price Now $1895

The FLEETAWAY $2150



ANNOUNCEMENT
1922 Models, Davis Six

First into the field with new 1922 models! The beautiful 1922 Davis is ready for your inspection.

The body lines are low, harmonious and distinctively original. The body and coach work are brilliantly executed. The colors are delightfully different—refreshing and distinctive color combinations make the 1922 Davis stand out as a car apart. The colors are Beaver Brown, "Blue Devil" blue or deep maroon at your option.

The 1922 chassis is the culmination of our twelve years' experience in the building of fine automobiles. It is simple, sturdy, strong and accessible, marvelously balanced and efficient.

Prices for 1922 are based on the present, actual cost of production. At its prices the Davis represents the very maximum of value. It is, as it has always been, a fine car at a moderate price. An equivalent price can not buy greater *value*. You can not buy more for a great deal more money—a less price will buy a great deal less.

See the beautiful new Davis models. Compare them by *any* standard, with *any* car. The Davis welcomes *any* comparison—especially a comparison based on its dollar-for-dollar *value*.

DAVIS
"Built of the Best"

SPECIFICATIONS

Continental Red Seal 7R Motor
Delco Starting-lighting-ignition
Borg & Beck clutch
Timken axles and bearings
Warner Corporation transmission and steering gear

EQUIPMENT: 4 U.S. Royal Cord tires, tilting steering wheel, Boyce Motometer, two bumpers (front and rear), aluminum luggage rods on rear body panel, aluminum military steps on sport models. The Davis *is completely* equipped.

PRICES

Touring Car	$1895
Sport Car	$1995
The Fleetaway (Four-Passenger)	$2150
Roadster	$1995
The Man o' War (Three-Passenger)	$2150
Sedan	$2795
Coupe	$2795

—at the factory, plus war tax

The Simmons Motor Company
2207 Michigan Avenue
Calumet 1516

GEORGE W. DAVIS MOTOR CAR CO., RICHMOND, IND.

SOME clothes bear wear and some clothes wear bare. Buy STYLEBILT Suits, 100% All Wool and Hand-Tailored, and find out the wear is there

The HILTON COMPANY Inc.
State Street, Corner Quincy
Clothes Shops in Principal Cities
NEWARK NEW YORK BROOKLYN PHILADELPHIA CHICAGO

Drive in Safety



PUT Protex—the original rear-end stop signal—on your car, and avoid rear-end smashes when you stop.

Automatic—flashes the instant you press the foot brake. A bright red flash—STOP—daylight or dark, in sunshine, rain or fog. Burns juice only when lit. Fully guaranteed. Everywhere at retail—

$7.50

Fraser & Stout
Distributors of Protex Signal
186 N. La Salle Street
Chicago, Ill. Main 1155

PROTEX SIGNAL
TRADE MARK

EDUCATIONAL

Learn Languages the Berlitz Way

The famous Berlitz Method is the most efficient, simple and economical way of acquiring a knowledge of another language. Instruction is by experienced native teachers along definite lines, assuring certain and satisfactory results in the shortest possible time.

All modern languages, English included, are taught at the Berlitz School of Languages. Private and Class instruction. Day and Evening. Reasonable tuition. Ask for catalog.

BERLITZ SCHOOL OF LANGUAGES
EST. 1878 336 BRANCHES
Auditorium, 58 E. Congress St. Harrison 282

ELECTRICITY IN 4 MONTHS
Learn ELECTRICITY in America's oldest and largest practical institution. No books—no classes. Master craftsmen instruct you. Day or evening classes. Free Automotive course to those enrolling now.
COYNE
Trade and Engineering Schools
Practical training in all branches of drafting. We prepare you thoroughly to take a big paying position. Enter any time. Low tuition; easy terms. Write, phone or call for our big free book. 74 E. ILLINOIS ST., CHICAGO.
DRAFTING IN 3 MONTHS

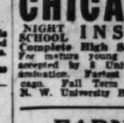
EDUCATIONAL

School of ELEMENTARY and HOME EDUCATION
Formerly
Chicago Kindergarten Institute
ESTABLISHED 27 YEARS
Unexcelled training for kindergarten and elementary teachers. Diplomas given for two and three year courses. Attractive location on North Shore. Students' residence hall maintained. Students receive teaching experience. Unlimited demand for teachers in this field. Write for illustrated bulletin. Address the Registrar.
711 Rush St. Chicago, Ill.

COLLEGE OF DENTISTRY
UNIVERSITY of ILLINOIS
Located in the Heart of Chicago's Hospital District
Co-educational. Four year course leads to degree of Doctor of Dental Surgery. One year in an accredited college required (details upon request). Two years in a recognized college of Arts and Sciences lead to B. S. degree conferred at end of second year of College of Dentistry. For full information on courses of instruction and expenses, write SECRETARY
College of Dentistry, University of Illinois.
Box 73, 1838 W. Harrison St., Chicago, Illinois.

CONVINCING TALK
Learn to talk fluently, convincingly, self-confidence, voice-power, eloquent oratory, expressive speaking, forceful English, for business, professional, salesmanship, conversation, or public speechmaking. This accomplishment will advance you rapidly for greater success. Instructed by Prof. Ivan Fernau and Dr. Rostell, Ph.D., of Oxford, England, two of the best teachers in this country. Now enrolling for Aug. 10 and 12. Phone Randolph 878. Two classes for men, two classes for ladies. 30 Years Teaching Forceful Speech Mastery. WEBSTER ORATORY SPEECH COLLEGE. Call, write 116 S. Mich. Ave. Tel. Rand. 878.

PHYSICAL EDUCATION for Women



Accredited: Two-year normal courses. Practical work in Chicago playgrounds. Residence Halls. Positions for graduates. Catalog.
Columbia Normal School of Physical Education
MARY A. BLOOD, Litt. D., President
Box T 3244 S. Michigan Ave. Chicago, Ill.

THORPE ACADEMY FOR BOYS
Semi-Military Under 15 Years
10 in a class. Individual attention. Uniforms worn. One hour from Chicago. Strong faculty. Rapid progress. Non-Sectarian. Summer Camp—Pelican Lake, Wis.
LAKE FOREST, ILL.

STAMMER NO MORE
Re-education the key. My remarkable book, "How to Stop Stammering," mailed free. Make no mistake. Talk with me. Trial lesson free.
The Hatfield Institute, 109 N. Dearborn St., Chicago

CHICAGO PREP. SCHOOL
NIGHT INSTITUTE DAY
Complete High School Course in 1½ Years
For mature young men and women. Graduates accepted by 3 Universities without entrance examination. Parties Growing Every Week in Chicago. Fall Term begins Sept. 12. 7th Year. N. W. University Bldg., 31 W. Lake St.

Milwaukee-Downer College
A standard college for women.
Milwaukee-Downer Seminary
A standard college preparatory school for girls. Catalogue No. 24.
MISS LUCIA RUSSELL BRIGGS, A. M., President
Milwaukee, Wisconsin.

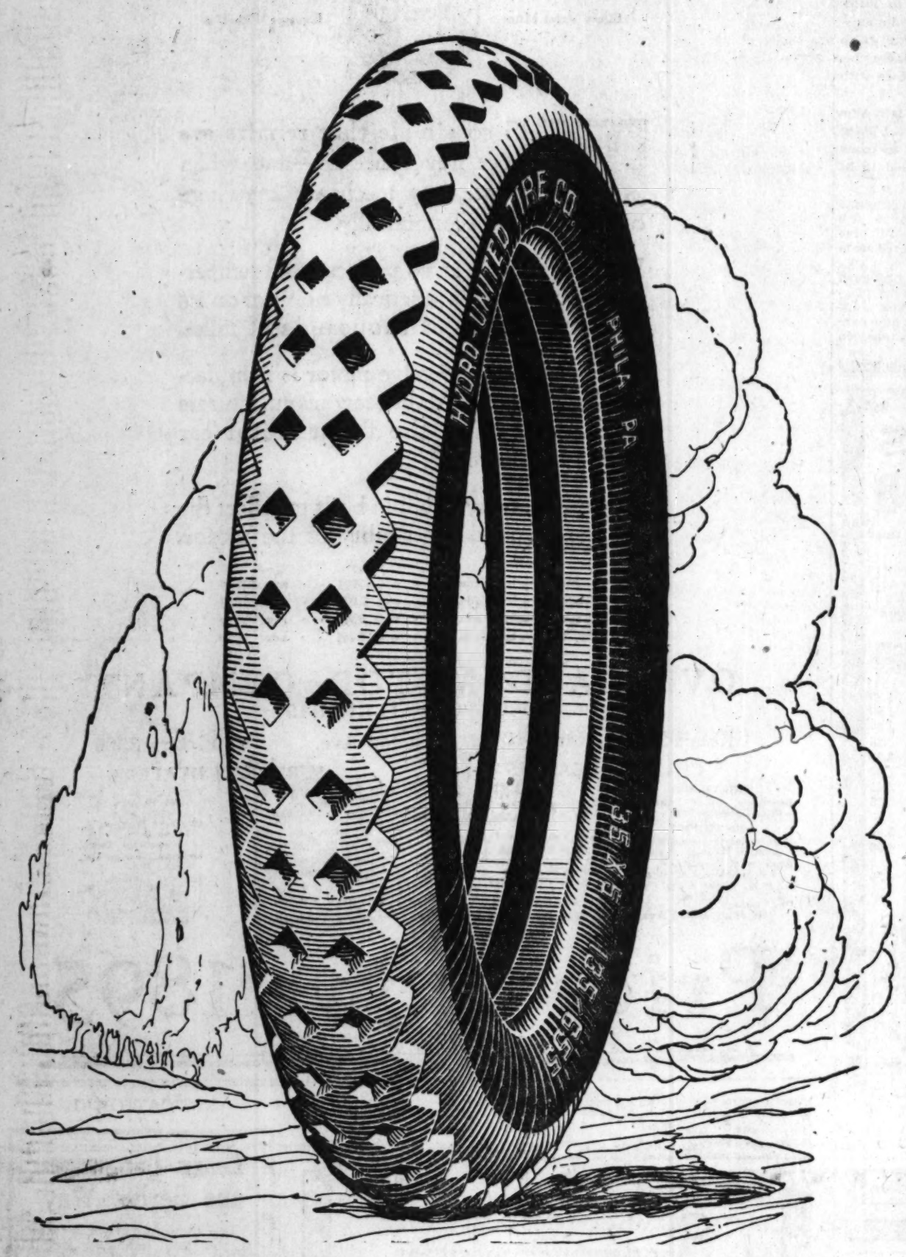
EARN $4,000 UP
LEARN THE TRAFFIC PROFESSION
WE TRAIN YOU IN 4 MONTHS
BUILD YOUR FUTURE NOW
Triangle Traffic Service
Dept. G, 29 S. La Salle St.

LAYTON SCHOOL OF ART
Successors to Church School of Art. Two-year courses training for professional work.
158 Mason Street, Milwaukee, Wis.

The School for Your Daughter. A representative of St. Mary's College & Academy of Notre Dame, Ind., may be seen at Room 830 Tribune Building, between 12 M. and 2 P. M. or telephone Central 381 for appointment.

1921 Is Rewarding Fighters

Fearlessly Guaranteed!



The extraordinary guarantee of 10,000 miles on Hydro-Toron tires—against stone-bruise, rim-cut and blow-out—means *our own confidence* in these tires.

You are not looking for "adjustments." They mean nothing but trouble. You can keep away from them by buying tires that give the promised mileage. We keep away from them by building tires that in very few cases come back.

Hydro-Toron tires *make good* on this 10,000-mile *continuous service*. If they don't, you get a settlement on the 10,000-mile basis absolutely. And remember, we consider stone-bruise, rim-cut and blow-out as *tire defects* and treat with you accordingly.

Freedom from ordinary tire troubles is *built into* Hydro-Toron tires in two ways:

First, our wonderful Internal Hydraulic Expansion process prevents injury to the tire while it is being made.

A heavy fabric bag, holding water under pressure, is placed in the tire before vulcanizing. This bag is pumped full of water heated to the proper vulcanizing temperature. The right pressure of 200 pounds to the square inch is applied *inside the tire*.

All the pressure is *from within*. No crushing, bruising pressure by forcing the halves of an iron mold together. Result—a smooth, evenly built tire, with every layer of fabric in its proper place—free from buckles and blisters.

Second—the "Toron" chemical no-rot treatment of all fabric used; a new treatment that increases tensile strength, increases the holding power of layers and tread, causes every particle of fabric to become impregnated with rubber, and prevents rot, oxidation and deterioration in all its forms.

HYDRO-TORON TIRES

Guaranteed 10,000 Miles Against Stone-bruise, Rim-cut, Blow-out

These greater mileage tires are as big as cords, better than cords, yet sell at *standard fabric prices*.

A process and a fabric treatment that come as near as possible to insuring *perfect* tires—plus the oversize equal to cords—and yet costing you no more than common fabric tires.

Become a Hydro-Toron user—a happy patron of better tire service—*now!*

Buy Hydro-Torons at any of the places listed below. If your dealer cannot supply you, we will ship C. O. D. and return every penny of the price and carrying charges if the tires are not *all* that you expect.

Sold in Chicago and Vicinity By

LOOP

Rothschild & Company, State, Van Buren & Jackson Blvd.

NORTH SIDE

Lakewood Tire & Vulcanizing Co., 3453 N. Clark St.
Rogers Park Tire & Repair Co., 6984 Glenwood.
The D. & S. Tire Repair Shop, 1353 Addison St.
Swan Tire & Vulcanizing Co., 2328 Lincoln Ave.
Century Tire & Vulcanizing Co., 2022 Lawrence Ave.
A. & G. Auto Repair Co., 1503 Devon Ave.
Nisson's Garage & Supply House, 1521 Belmont Ave.
H. G. Ray Vulcanizing & Tire Co., 5618 Broadway.
Berry & Kleine Tire Co., 6714 Sheridan Road.
North Shore Auto Supply Co., Cor. Rush and Chicago Ave.
North Side Tire Shop, 3625 Montrose Ave.
The Aero Rubber Co., 6435 N. Clark St.
Uneeda Tire & Vulcanizing Co., 4554 Ravenswood Ave.
Academy Garage, 1330 N. Clark St.
The Auto Exchange, 7059 N. Clark St.

SOUTH SIDE

United Tire Sales Co., 1716 S. Michigan Ave.
Langan & Phillips, 1223 S. Wabash Ave.
Schwab Tire Co., Hyde Park Blvd. and Lake Park.
Klingens & Mullauer, 9226 Commercial Ave., S. Chicago.
Guarantee Vulcanizing Co., 1210 W. 63d St.
Cosmopolitan Garage & Automobile Accessories Co., 7933 S. Halsted St.
Continental Garage, 3236 W. 63rd St.
Sixty-first Garage, 361 E. 61st St.
Lindvall Garage & Service Station, 1248 W. 59th St.
Buck's Tire & Battery Service, 9020 Cottage Grove Ave.
Ridgeland Garage, 1747-55 E. 71st St.
Sure Cure Tire Hospital, 11951 S. Halsted St.
University Garage, 1169 E. 55th St.
Valerga's Satisfactory Vulcanizing Co., 160 W. Garfield Blvd.
Service Vulcanizing & Tire Works, 3155 W. 63rd St.
Central Auto Repair Co., 3437 S. Hermitage Ave.
New Way Tire Repair & Retread Works, 5424 S. Halsted St.
Western Tire Retreading & Vulcanizing Co., 2514 S. Halsted St.
Smith Tire Co., 108 E. 30th St.

SOUTHWEST SIDE

A. K. Auto Supply Co., 1531-35 W. 18th St.
Lawndale Tire & Vulcanizing Co., 2614 Clifton Park Ave.
Liberty Tire Exchange, 3355 Ogden Ave.
Western Tire & Retread Co., 2514 S. Halsted St.

WEST SIDE

Washington Rubber Co., 1959 Washington Blvd.
Flanigan & Fricot, 4000 W. Jackson Blvd.
The Auto Service Shop, 741 S. Claremont St.
White Tire Shop, 762 W. Jackson Blvd.
Pioneer Tire Store, 4317 W. North Ave.

NORTHWEST SIDE

Ed Apfel Auto Supply Co., 4221 Fullerton Ave.
Temple Garage, 3918 N. Robey St.
North End Battery & Vulcanizing Co., 2409 Ainslie St., cor. Western Ave.
Spaulding Garage, 3265 Fullerton Ave.
North Side Tire & Battery Shop, 3625 Montrose Ave.
Grayland Tire & Vulcanizing Shop, 3935 Milwaukee Ave.
H. Niedlich, 6111 Norwood Park Ave.
Nuway Tire Shop, 4734 N. Kedzie Ave.
Shinagl Tire & Vulcanizing Co., 2439 W. North Ave.
Christ Drehobl's Garage, 4428-30 Elston Ave.
Ostrom Tire Shop, 5037 Irving Park Blvd.
The Economical Tire Service Station, 4004 Montrose Ave.

SUBURBS

Harsh & O'Donnell, Chicago Heights, Ill.
Northwestern Garage, 1630 Maple Ave., Evanston, Ill.
Central Tire & Vulcanizing Co., 1916 Central St., Evanston, Ill.
Meisner Bros., 491 Main St., Glen Ellyn, Ill.
Central Tire Co., 8 Sheridan Rd., Highland Park, Ill.
Kenilworth Motor Co., Kenilworth, Ill.
Maywood Tire & Battery Service, 9 N. Fifth Ave., Maywood, Ill.
Bode Auto Station, 26-32 Lake St., Oak Park, Ill.
Economy Tire & Battery Co., 200 W. 12th St., Oak Park, Ill.
Depot Garage & Repair Shop, 3335 Main St., Park Ridge, Ill.
Winnetka Motor Co., 562 Lincoln Ave., Winnetka, Ill.
Elmwood Park Garage, 7233-35 W. Grand Ave.
A. L. Conrad, La Grange, Ill.
Brookfield Vulcanizing & Retreading Co., Brookfield, Ill.

OUT-OF-TOWN

ILLINOIS

Service Garage, Arlington Heights, Ill.
W. T. Converse, 61 S. Broadway, Aurora, Ill.
J. S. Gieske Vulcanizing Shop, Barrington, Ill.
W. H. Funk, Batavia, Ill.
Henry Stack & Son, Beecher, Ill.
Andrews & Co., Belvidere, Ill.
W. C. Seran, 401 W. Washington St., Bloomington, Ill.
Geo. B. Gaertner, 91 Rexford St., Blue Island, Ill.
Herbert Lewis, Cherry, Ill.
Blue Garage Co., 1049 Vincennes Ave., Chicago Heights, Ill.
Bauer Garage, Crystal Lake, Ill.
Dixie Highway Tire Hospital, 35 S. Main St., Crete, Ill.
Weaver Tire Co., 121 E. William St., Decatur, Ill.
W. H. Williams, 607 Lincoln Highway, De Kalb, Ill.
F. W. Krueger, Depue, Ill.
Des Plaines Elec. & Vul. Shop, 671 N. Pearson St., Des Plaines, Ill.
H. S. Lynch, 108 E. First St., Dixon, Ill.
Downers Grove Garage, Inc., Downers Grove, Ill.
Jackson Garage, Dundee, Ill.
Martin Paulsen, Dwight, Ill.
The Service Auto Supply Co., 15 N. Spring St., Elgin Ill.
Edwin Fiehe, 162 Myrtle Ave., Elmhurst, Ill.
Elmwood Park Garage, 7233-35 W. Grand Ave., Elmwood Park, Ill.
Brown's Garage, Evergreen Park, Ill.
H. J. Hochstatter, Galva, Ill.
J. P. Scoggin, Gardner, Ill.
Miller & Meyer, Gilman, Ill.
Brand's Garage, Grant Park, Ill.
Overton & Cowen, Harvard, Ill.
Guy Howland, 121 154th St., Harvey, Ill.
F. Flendsberg, Henry, Ill.
Cole & Fauber, Herrin, Ill.
Greenberg's Auto Tire Co., 606 E. Jefferson St., Joliet, Ill.
Sanders Auto Wrecking Co., Joliet, Ill.
R. M. Atcheson, Kewanee, Ill.
Crowl Hardware Store, Lacon, Ill.
Lake Bluff Garage, Lake Bluff, Ill.
Main Garage, Lake Zurich, Ill.
Eisele Motor Co., La Salle, Ill.
J. H. Tedens & Sons, Lemont, Ill.
Jobes Garage, Marengo, Ill.
Main Street Garage, Marseilles, Ill.
Machlan's Garage, Marshall, Ill.
T. A. Davis, Millsdale, Ill.
Hentsch & Hellmuth, Mokena, Ill.
Union Garage, Union, McHenry Co., Ill.
Mendota Tire & Vulcanizing Co., Mendota, Ill.
Momence Sales & Service Garage, Momence, Ill.
Nagel & Lindfined, Momence, Ill.
Wm. Busse & Son, Inc., Mt. Prospect, Ill.
Hal Osmanson, Morris, Ill.
A. Drissler, Naperville, Ill.
O. Sundal, Ottawa, Ill.
Halbrohr Tire Co., 706 Main St., Peoria, Ill.
D. A. Tavenner, Pontiac, Ill.
R. B. Frasier, Princeton, Ill.
Hi-Way Tire Shop, Rochelle, Ill.
Excelsior Tire Co., 408 Mulberry St., Rockford, Ill.

ILLINOIS (Continued)

Guertin & Son, St. Anne, Ill.
L. E. Long, 8 W. 4th St., Sterling, Ill.
Main Street Garage, 118 W. Main St., Streator, Ill.
Square Garage, So. Holland, Ill., Phone, 467 W.
D. B. Rykert & Son, 122 S. California St., Sycamore, Ill.
Techny Automobile Service, Techny, Ill.
Steger Garage, Steger, Ill.
Townsend Bros., Watseka, Ill.
A. C. Fuller Tire Service Co., 323 S. Genesee St., Waukegan, Ill.
Seanor's Garage, West Chicago, Ill.
Overton & Cowen, West McHenry, Ill.
Karsten's Tire & Vulcanizing Co., Wheaton, Ill.
Woodstock Tire & Vulcanizing Co., Woodstock, Ill.
Service Auto Supply, 15 S. Spring St., Elgin, Ill.
Howard Martin Tire Co., Danville, Ill.
Earl F. Jones, 712 N. 7th St., Quincy, Ill.
Emery Gun, Elburn, Ill.
G. G. Wood, Yorkville, Ill.
Walters Tire Shop, Sandwich, Ill.
Weilard's Garage, Martinsville, Ill.
Bert Abelgore Auto Repairing, Odell, Ill.
Carl G. Wiesenmeyer, 4th and Washington Sts., Springfield, Ill.
Walter Stahl Tire Shop, Wilmington, Ill.
J. F. Scoggin, Gardner, Ill.

INDIANA

Gould Battery & Supply Co., Anderson, Ind.
Chaskil Auto Co., Aurora, Ind.
T. A. Crabb, Brazil, Ind.
Waverly Garage, Chesterton, Ind.
Vulcan Wild Co., Connersville, Ind.
B. & B. Garage & Vulcanizing Shop, 416 8th St., Elkhart, Ind.
Savage Auto Supply Co., Gary, Ind.
Benson & Hill, Hammond, Ind.
Roper Bros., Hobart, Ind.
Sonneborn's Sons, 713 Lincoln Way, Laporte, Ind.
B. R. Wilhelm Battery & Radiator Co., Logansport, Ind.
L. A. Kienitz, 116 W. 6th St., Michigan City, Ind.
Lincoln Garage, New Carlisle, Ind.
Sheffield Garage, 426 Indianapolis Blvd., Robey, Ind.
Wm. Stubbs Vulcanizing Co., South Bend, Ind.
Terre Haute Tire Co., 16 South Fifth St., Terre Haute, Ind.
W. A. Stimson, 113-115 N. Main St., Valparaiso, Ind.
Reliable Tire Co, 108 E. Center St., Warsaw, Ind.
J. D. Cox, 836 W. Washington St., Indianapolis, Ind.
Haywood & Son, Akron, Ind.
R. H. Howard, Winemac, Ind.
Hogan Bros., Rochester, Ind.
J. W. Estep & Sons, Melford, Ind.
A. A. Medee, Palestine, Ind.

IOWA

Rockwood Tire Co., 910 Locust St., Des Moines, Iowa.
Heim Tire Co., 9th St., Dubuque, Ia.
The Duplex Tire Works, 503 E. 2d St., Muscatine, Ia.
Consumers Tire Co., 905 Locust St., Des Moines, Ia.
Demker Bros., 200 E. Washington St., Clinton, Ia.

MICHIGAN

Quality Tire Co., 102 5th Ave., Bay City, Mich.
Frank S. Cooper, Big Rapids, Mich.
Coopersville Co-operative Elevator Co., Coopersville, Mich.
W. P. Harrell, 1004 W. Kearsley St., Flint, Mich.
J. A. Matzinger, Frankfort, Mich.
John Hansel & Co., Fremont, Mich.
Auto Sales & Service Co., First and Franklin Sts., Grand Haven, Mich.
E. R. Hanson, 1038 Washington St., Grand Haven, Mich.
East Fulton Tire Co., 850 East Fulton St., Grand Rapids, Mich.
Spitter Bros., Hart, Mich.
Peter J. Braamse, Holland, Mich.
Holland Co-operative Ass'n, Holland, Mich.
Union Garage, Iron River, Mich.
Johnson & Battreal, Manistee, Mich.
Cook & O'Brien Overland Garage, Muskegon, Mich.
Lake Shore Garage, Pentwater, Mich.
John T. Rutgers Co., Saugatuck, Mich.
H. J. Beader & Sons, Scottville, Mich.
Kelly & Spellman, Shelby, Mich.
D. M. Johnson, Saginaw, Mich.

WISCONSIN

Chas. Busch, 641 James St., Burlington, Wis.
Fort Atkinson Tire & Battery Co., Fort Atkinson, Wis.
F. E. Weirick, Janesville, Wis.
Fonk & Molitor Auto Supply Co., Kenosha, Wis.
Lohman's Tire Service, 127 N. 3rd St., La Crosse, Wis.
George Tire Depot, 218 S. 3rd St., La Crosse, Wis.
Anton E. Reif & Co., Ninth and York St., Manitowoc, Wis.
G. W. Bedard, 424 Cedar St., Milwaukee, Wis.
Jas. S. Goyk, Hollander Co., 875 Eighth Ave., Milwaukee, Wis.
Milwaukee Cycle & Auto Supply Co., 702 North Ave., Milwaukee, Wis.
Regal Vulcanizing Co., 411 Grove St., Milwaukee, Wis.
Weber & Abrendt, 811 Walnut St., Milwaukee, Wis.
West Side Tire & Rubber Co., 83-85 10th St., Milwaukee, Wis.
B. S. Wisnilwski, Milwaukee, Wis.
H. A. Small, 713 14th St., Racine, Wis.
State Street Tire and Supply Co., 1300 State St., Racine, Wis.
Washington Auto Service, 3009 Washington St., Racine, Wis.
Schultz & Baldon, 120 E. Oak St., Sparta, Wis.
Sunbeam Garage Co., Woodlawn and National Ave., Springfield, Wis.
Suburban Garage Co., Springfield, Wis.
Central Tire Shop, 313 Fourth St., Wausau, Wis.
Simon Motor Sales Co., West Main St., Waukesha, Wis.
Badger Tire & Supply Co., 115 Madison St., Waukesha, Wis.
Broad Street Tire Shop, Menasha, Wis.
Stanelle Service Station, 213 Wisconsin Ave., Neenah, Wis.
T. M. Dustrude, 636 8th St., Beloit, Wis.
Service Tire Repair Store, 4607 Lisbon Ave., Milwaukee, Wis.
Peoples Battery, Tire & Supply Co., 759 12th St., Milwaukee, Wis.
W. W. Hite, 732 E. Washington Ave., Madison, Wis.
Pope the Tire Man, 104 N. Main St., Fond du Lac, Wis.

Hydro-United Tire Co., 1051 West 35th Street, Chicago, Ill.

Telephone Boulevard 3621

Big as Cords-Better than Cords at Standard Fabric Prices

PART NINE

Chicago Sunday Tribune.

THE WORLD'S GREATEST NEWSPAPER

Society 2, 3, 4. Art 4.
Astronomy 5.
Farm and Garden 5. Churches 6.

AUGUST 7, 1921.

THE POTTERS



ILLUSTRATIONS BY J.H. STADDEL

by J. P. McEvoy

The Car Goes to the Shop.

PROLOGUE.

It used to be that if one broke a part on an automobile it was worth while to have it fixed or replace it with a new one. Nowadays it is much cheaper to turn your car in as part payment on the part and buy another car.

It was not like that in the olden days,
In the days beyond recall,
When you paid for just the work they did,
Just the real amount—that's all.

Today the total is found by adding to the actual cost such necessary items as the day of the month, the year, the ward number, and the street address. If the cashier thinks you still have some money left, she adds your engine number and the license to the bill and multiplies the total by the horse power.

Scene I.—Pa Hears a Knock.

Pa is guiding the faithful family chariot through the morning mob office bound. With him in the front seat is neighbor Rankin, on his way to Pa's office, where the oil deal will be consummated, with the delivery by Pa of his leases to Rankin in return for $2,000 ($1,000 of which is a bonus—profit, velvet, or off the nut, in the elegant patois of the circus lot).

RANKIN (*who, like all motor guests, believes he should entertain with conversation in return for his ride*):
It's a wonder to me that we're still alive
The way that some of these dumbells drive.
Lookit that taxicab cut in ahead,
Some of these days they'll be knocking 'im dead.

PA: Why should he care if he runs into us?
It costs him nothing . . . that isn't his bus.

RANKIN: Lookit the cars . . . as far as you can see.
Where do they come from? It sure beats *me*.

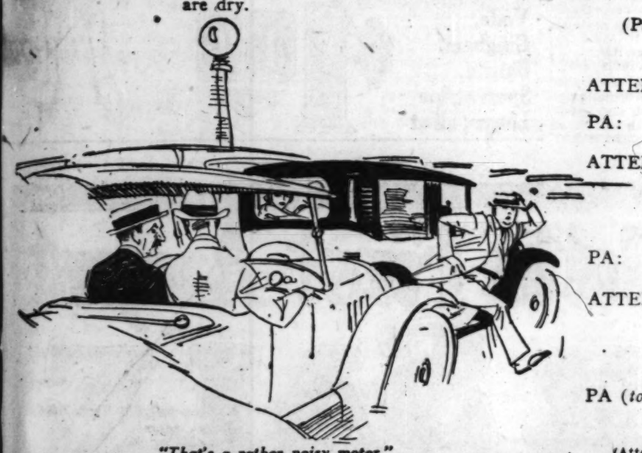
PA: There's hardly room in the streets at that—
(*to other driver*):
Hey, you boob . . . lookit where you're at?

(Which pleasant matutinal greeting is answered in kind by the motorist addressed: Who's a boob? . . . You're a boob. . . . O, zat so! Yeh, that's us. . . . It is, huh? . . . It sure is, etc. . . . Also showing that men may go faster on wheels, but they travel with a fairer courtesy and finer fellowship on foot.)

RANKIN: How many miles to the gallon do you get?

PA (*lying like a gentleman and a motorist*):
Twenty, I believe, but I'm not sure yet.

RANKIN: I can av'rage twenty-two when the country roads are dry.



"That's a rather noisy motor."

RECORDING ANGEL:
Mark up Thomas Rankin with another awful lie.

(Thousands of infinite ledgers for automobile offenses exclusively have been installed in the Celestial Recording Office, with three shifts of lightning calculators working eight hours each.)

RANKIN: Have you got those leases I bought in your shop? . . .
Can you park down there? Will the copper let you stop?
That's a rather noisy motor . . . you've a knock or else a slap . . .
Why don't you take it to the shop . . . it may be just a tap. . . .



"Ya gotta wait your turn."

MOTOR (*softly but persistently*):
Plop.....Plop.....Plop.....Plop.
Plop.....Plop.....Plop.

PA: I guess I orta get it fixed—
I'll take it to the shop. . . .
Here we are . . . we'll leave the car . . .
I'll fix it with the cop.

(Pa and Rankin disembark and go upstairs to Pa's office.)

(*Curtain.*)

Scene II.—The Garage.

ATTENDANT: You' can't block up the doorway—ya gotta drive in or get out, one or the other.

PA: I got a knock or somep'n (driver farther in). Where'll I go?

ATTENDANT (*at some invisible person in the dark depths of the rear*):
Jack, O, Jack, c'mere an' take a look this guy's motor. (To Pa): Put 'er in these (indicating hole that looks at least two feet wide).

PA: It's a knock, I think, or some'n. (Goes into first and starts maneuvering car into hole indicated.)

ATTENDANT: Hey, wait a minute—not so fast—now cut it—now back—wait a minute—now straight ahead—a little more—now back—cut it—CUT IT—more yet—now straighten'er out—there, that's enough—THAT'S ENOUGH.

PA (*to attendant, who isn't paying the slightest attention*):
I just noticed it this morning. I think it's a knock or somep'n—sounded like a knock. . . .

(Attendant goes away in the middle of the sentence. . . . Pa sits and waits for the mythical Jack . . . Jack doesn't show . . . it gets hotter . . . and hotter . . . somebody backs out, blowing clouds of black, noisome, suffocating gas from both exhausts—burning soft coal evidently . . . five more minutes, still no Jack. Attendant returns . . . looks at Pa blankly . . . has forgotten all about him.)

ATTENDANT: Going out?

PA (*testily*): I just came in. Somebody was going to look at my car. . . . I got a knock or somep'n. . . . I've been waiting here now for an hour. (It's been only fifteen minutes, as a matter of fact.)

ATTENDANT (*gruffly*):
Ya gotta wait your turn, ya gotta wait your turn. Some of you guys think everybody ought to drop everything and run to wait on you when you come in. If you ain't got no time to wait, go somewhere's else. We got more'n we can do now as it is. . . . O, Jack!

VOICE (*from the dark*):
Waddye want, huh?

ATTENDANT: C'mere, will ya.

VOICE: Aw, forget it; I'm busy.

ATTENDANT (*proudly*):
Ya see how busy we are, huh? (Walks away.) You can wait if you wanta.

(Pa waits . . . it gets hotter'n ever . . . more exhausts . . . more gas . . . ah, a mechanic.)

MECHANIC: You the one got a cracked cylinder?

PA: Not that I know of.

MECHANIC: Let's see. . . . (Pulls up bonnet and peers into motor.) Not so good. Start the old oil can and let's hear her run.

(Pa starts it . . . pretty girl drives a roadster in for gas. . . . Mechanic forgets all about Pa and rushes to wait on her . . . so do three or four others . . . she gets gas and oil . . . she wonders very prettily about the tires, maybe the horrid old things aren't inflated enough. . . . Pa's mechanic inflates the horrid old things—they had about thirty pounds in them. . . . All business suspended until the roadster leaves. . . . Pa's mechanic returns gloomily and listens to motor.)

MECHANIC: Leave it and I'll go over it tomorrow or the next day.

PA: But can't I get it sooner'n that?



"Ain't got no idea what it'll cost, have you?"



Poor Pa.

MECHANIC (*contemptuously*):
Should say not. Lucky to get it then.

PA (*anxiously*):
What's the matter with it? Knock or somep'n?

MECHANIC (*mysteriously*):
Can't tell till you take 'em down. May have cracked cylinder or somep'n.

(This particular mechanic has the cracked cylinder complex . . . just as some doctors always trace your troubles to your appendix or your gall bladder.)

PA (*trying to make it sound offhand*):
Ain't got no idea what it'll cost, have you?

MECHANIC (*with infinite contempt*):
I ain't got nothing to do with that part of it. I fix 'em, and the office does the rest.
(Cho: I'll say it does.)
There! that'll do . . . shut her off . . . and leave the key in 'er; we might want to move her aroun' . . . go to the office and get your ticket.

PA (*helplessly*):
Where's the office.

MECHANIC (*helpfully*):
Look for it.

(*Curtain.*)

Scene III.—The Bill.

(Pa has come to get his car several days later. Nobody in the garage seems to know anything about it . . . walks around showing check to various people who look at him blankly for a minute, say "wait a minute," and then go away and never come back. . . . Finally somebody takes him to the cashier's window, where his name, address, telephone number, etc., are inquired about, and then he is handed something which knocks him for a row of baked apples. It is

THE BILL.

To A. G. McGregor & Brother,
High Grade Motor Cars and
Accessories.

Taking down motor, cleaning spark plugs, grinding valves, etc.—75 hrs. at $1.50 per hr.	$112.50
1 spark plug	.75
3 cotter pins	.14
5 lbs. cup grease	1.25
Tuning up motor, lining up front axle, and filling battery	44.00
1 dashboard bulb	.20
1 valve core	.10
Labor, for installing same	16.35
Miscel. labor	28.17
	$203.43

(Poor Pa!—the bill must be paid before he can take the car out—so he gives them a check, hoping he can beat it to the bank with enough money to make it good. . . . Poor Pa!)

(*And that's that.*)

Announcing our Initial Display of

Advance Fall Fashions



Canton Crepe Frock with Russian Embroidery and Squirrel.

NEW styles again herald a new season! Already famous designers have sent to us marvels of exquisite line and coloring. Approved by the house of Leschin, they are authoritative. Confident in their unusual appeal to women who appreciate the fine art of beauty in dress, we offer this early collection—priced in a spirit of fairness.

FROCKS

The cloth dress in fascinating variations—Cantons with endless new quirks and details, dinner frocks, evening gowns—all of them embody just the features most in favor, most distinctive, and most becoming.

$55 to $395

SUITS

Leschin suits this season more than ever will appeal to the discriminating sense of the "better dressed." Especially attractive are the new costume suits. We have sketched one at the right.

$75 to $395

WRAPS

Nothing so serviceable and attractive as the new wraps! Most of them are coat-like in style, but with all manner of trimmings in fur and embroidery. The whole showing is delightfully new and clever.

$55 to $495

FURS

Furs should be chosen deliberately and with care, as to style, quality and ultimate value. Our collection embraces all the luxurious pieces of fine furs selected by master furriers.

Coats from $395 to $10,000

HATS

Already Paris has sent us large shipments of her choicest modes. These are hats for the woman of taste—and, of course, some for her whose taste is capricious.

$15 to $50

BLOUSES

With the fall comes increasing need of blouses. We have selected blouses that are a delight to wear—from the strictly tailored to the most elaborate of costume blouses.

$6.75 to $75

LINGERIE

Distinguished by delicacy of design and those clever touches which make of underwear a thing of infinite delight.

$3.95 to $150

SWEATERS

The sweater needs of milady have not been forgotten. Any number of them are here, from the silkiest silk to the softest, woolly ones.

$10 to $75

SKIRTS

Sports skirts have found a niche of their own in most women's wardrobes. The beauty of their stripes and plaids is quite irresistible.

$15 to $35

WE ALSO SHOW A VERY COMPLETE COLLECTION OF NEGLIGEES, HOSIERY AND NECKWEAR



Costume Suit of Duvetyn and Krimmer.

LESCHIN Inc.
318-320 So. Michigan Avenue

NEWS OF CHICAGO SOCIETY

Western Prairie Joy to Eye After Eastern Travel

By Mme. X.

A FORTNIGHT'S tour of eastern summer resorts sends the loyal citizen back to Cook county with a renewed satisfaction in his or her local habitat. The east is delightful with its aged mansions and great elms. Its perfect roads incline one to envy. Its hills are higher than ours. Its glassy little lakes are more numerous than ours.

But there is a quality in our western life which is, to the dyed in the wool westerner, absent in eastern daily existence. There is, this side of the Alleghenies, a sense of spaciousness, of generous proportions, of tolerance, of genial good will inherent in all our relations to our fellow man which is adequate compensation for the less fully developed social culture that the captious analyst notices as one of our attributes or defects.

We have no Boston Brahmins, but we do have sleeping porches and screens, which are often absent in eastern houses. Eventually these material improvements of ours may develop a race of philosophers and poets. If one does not have to scratch mosquito bites and can sleep under the stars, it ought to promote philosophy and poetry. Time alone, however, will show what environment can accomplish in this direction.

* *

The Grand Old Man—Monadnock.

Having at last seen Mount Monadnock from the broad and stately terrace of Franklin MacVeagh's place near Dublin and from Prof. Laughlin's generously proportioned study window near East Jaffrey, the writer will henceforth look upon the Chicago godchild of this grand old New Hampshire mounatin, the massive block on the corner of Dearborn street and Jackson boulevard, with especial association. Instead of stone, brick, and tiles, the bold contour and densely wooded slopes of the granite state giant will rise above the turmoil of the city streets.

Mr. MacVeagh's place is reached by a charming wood road, which branches off from the black and glistening state highway. Ah, those smooth state roads which make motoring through New England such a delight! When shall we achieve them?

Arrived at Knollwood, the name of the MacVeagh estate, the traveler almost instinctively drifts swiftly across the hospitable entrance hall to the broad terrace which overlooks one of the loveliest views in that region of fine outlooks. An almost tumultuous vista of densely wooded hills surges away and away to the distant horizon, the house being set so high that most of the landscape seems below the spectator. An occasional "pond," as they call their mountain tarns there, gleams out of the leaping waves of foliage in the far distance.

At the right the grand old man of the range, Monadnock, leaps skyward serene and imposing. No other residence is in sight, though the district is well settled with beautiful country places. Adjacent to the terrace is a delightful formal garden, a place of low green hedges and winding walks, inviting to a contemplative stroll at sunset when the earth breathes its sweetest fragrance to the dying day.

* *

In the Library.

The house is spacious and friendly. Its library is one of the most impressive rooms that I know of. Its proportions are unusually palatial, though just what they are I hesitate to record. It looks to be about sixty feet long by forty feet wide and twenty feet high. The floor is raised by three steps at one end to form a wide dais.

At the opposite end is a superb Venetian structure of twisted, gilded, and carved pillars, such as visitors to the city of Doges have seen only in some of the finest palaces there. It encloses a generous fireplace where almost every night of the summer a cheerful fire of huge logs is sure to be blazing.

The room is furnished with the most comfortable easy chairs and couches ever offered to guests by hospitable hosts. Many rare things gathered from all parts of the earth are scattered about, hanging lamps from Turkish mosques, vases from Persia, brocades from Rome, bronzes from Russia—old, departed, dead Russia—and the effect is delightful. It is a place for social intercourse of an unusually pleasant kind. Many large rooms are forbidding by reason of their size, but not this one.

One is struck in motoring through the east by the comparatively small distances that separate places. One can in a day motor from western Massachusetts to Maine, taking in New Hampshire on the way. It is no ride at all from Manchester By-the-Sea, Mass., to Manchester, Va., places which used to be separated in the pre-motor era by a long and intricate journey which would take the better part of a day.

Automobiles have changed the whole aspect of life in New England and New York. Owners of cars hardly ever use trains in that part of the world. The excellent roads have much to do with this transference of travel from public vehicles to privately owned ones. Two hundred and fifty or three hundred miles is no unusual record for a day's motor trip.

* *

A Ball in London.

Commenting on the conspicuous careers of many Chicago born women, a well known man remarked that our women were much more enterprising as world investigators than Chicago born men were, citing the late Lady Curzon (Mary Leiter), Lady Beatty (Ethel Field), Lady Lavery (Hazel Martyn), Mrs. Gerard Leigh (Helen Goudy), Princess Cantacuzene (Julia Dent Grant), and various others.

Recent social news from London rather contradicts this. Our former fellow citizen, Harry Gordon Selfridge, who is the present tenant of one of the great London mansions, Lansdowne House, occupies a prominent position both in the British capital's business and social life.

Recently Mr. Selfridge gave his fine London residence to the present Lady Curzon of Kedleston for a great charity ball. It was a brilliant occasion, which was attended by all of British swelldom.

One of the picturesque incidents of the affair, described with much detail by the London press, was when, as the trumpets announced supper, the gay throng was parted and Mme. Selfridge, Mr. Selfridge's frail looking, white haired, little 88 year old mother, was escorted by the Earl of Pembroke to sit at the right hand of the Prince of Wales at the latter's special request To the same table Mr. Selfridge took out the Marchioness of Anglesey, one of the great ladies in English society. Not the least remarkable feature of the occasion was the fact that Mme. Selfridge had that day come by airplane from Paris so as to arrive in time for the ball.



MISS ALICE SILVERTHORNE
PHOTO BY E. KOEHNE

Miss Alice Silverthorne, who resides with her aunt, Mrs. Francis E. May of 3330 Sheridan road, sailed in the late spring to pass the summer abroad. Miss Silverthorne recently joined Mrs. Howard H. Spaulding, Leicester Spaulding, and Mr. and Mrs. H. H. Spaulding Jr. on a motor trip in southern Europe, and is now at Biarritz for a stay of several weeks.



MISS HAZEL J. LUNDIN
PHOTO BY BRAUNHOF

Announcement is made by Mrs. Emma Lundin of 854 Waveland avenue of the engagement of her daughter, Hazel J., to John Lloyd Wright, son of Mr. and Mrs. Frank Lloyd Wright. No date has been set for the wedding.

* *

Years Do Not Bar Adventure.

After all, however, perhaps the incident emphasizes the Chicagoan's contention that our women are more adventurous than our men. Aren't we all rather proud to claim as a fellow citizen that gallant little old lady who could fly through the air so eagerly across the British channel, and meet, with such simple, unaffected grace, royalty and the backbone of British aristocracy? For Mrs. Selfridge is the same gentle, kindly, unassuming woman she used to be here in Chicago, undaunted either by the weight of years or the exalted rank of the guests at Lansdowne House.

She is an adventurous soul, in spite of her years. It is only a year or so since she took two of her granddaughters to South America on an extended tour, and returned as alert as ever from a trip which would have tired out a much younger traveler. Hats off to Mme. Selfridge!

* *

Kings and Lords and Ladies.

The list of the guests that night at Harry Gordon Selfridge's home sounds like a compendium of the British peerage. Besides the Prince of Wales there were the King of Spain, the Marquis and Marchioness of Crewe, the Princess Alice, Lord and Lady Pembroke, the Countess of Ancaster, Lord and Lady Curzon of Kedleston, Lady Sarah Wilson, Sir John and Lady Lavery, the Duke and Duchess of Alba, Lady Islington, the Earl of Athlone, Lord Ivor Churchill, the Countess of Ilchester, the Viscount Wimborne, and so many other tremendously high muckymucks that the brain reels at contemplating their splendor and grandeur. We've nothing like it, even at the Pageant of Progress.

The descriptions of the costumes include mention of a descendant of the house of Leiter, Lady Irene Curzon, who is recorded as wearing her favorite emerald and paste bandeau. The Countess of Drogheda is cited as appearing in aluminum tissue and fringes. It is the first time we have heard of aluminum, the joy of the kitchen, as being also an attractive material for the ballroom. We only hope that it won't become so popular as to lift it out of its present sphere of usefulness and beauty.

Mr. Selfridge is, however, not the only Chicago man to occupy an historic British residence. Harry Marsh, formerly of our burg, has for many years been the master of Warwick castle, one of the most famous and beautiful of England's ancient monuments. He and his wife entertain many American friends there in a hospitable style which would do credit to the old kingmaker himself.

* *

A Day at Warwick Castle.

Apropos, there is an amusing tale about a Chicago woman, who knew Mr. Marsh when he lived here, and who, while traveling in England, visited Warwick castle. One of the provisos of Mr. Marsh's tenancy is that on two days a week the castle is open to visitors at a shilling a head, which money goes to the Warwick coffers. The touring Chicago woman happened to go to Warwick on one of the days when it was not open to the public. She was much disappointed when she was turned away from the door. At that moment she met Mr. Marsh. Not knowing that he was living there she expressed her chagrin to him.

He said: "Come along with me. I guess they'll let us in."

She was surprised at the facility with which he gained access to the hoary castle. When he further showed her around with a surprising knowledge of the lay of the land she was still more mystified. But the peak of bewilderment was reached when he invited her to have tea with him and his wife in the baronial hall. Then the situation was cleared up and one of the great adventures of her tour was established.

Another Chicago man to achieve renown and a famous dwelling is James W. Ellsworth, who owns both an ancient castle on Lake Lucerne and the historic villa Palmieri on the slopes of Fiesole, above Florence, Italy. This was once the abode of the great Medici family, rulers of Florence, and later, much later, the favorite residence of Queen Victoria when she traveled in Italy. The Ellsworths have filled it with beautiful and rare things, and there exercise much hospitality.

Mr. Ellsworth is no alien who has chosen Italy merely for his ease and delight. He is seeking to develop the resources of the country with all the ingenuity and enterprise which distinguishes Americans. He is said to be deeply interested in a scheme for harnessing the tremendous water power latent in the streams which rise in the Apennines. Were this accomplished, Italy's coalless state would no longer hamper her great industrial possibilities. He was a coal merchant here. In Italy he is—well, what is the opposite of coal merchant?

* *

Long Distance Real Estate.

A long distance deal in real estate was that accomplished last spring when Charles R. Crane was still American minister at Peking. His son, Richard T. Crane III., who was American minister to Czecho-Slovakia, cabled his father asking him if he, Charles R. Crane, would buy for his son the well known old Virginia place on the James river known as "Westover." This is a beautiful estate which had been in the possession of the Byrd family for generations until a few years ago, when it was sold to a Boston family named, I think, Harrison. After a short residence there the Boston family, not finding life as exciting nor as interesting as a country place at the north, decided to sell it.

Mrs. Richard T. Crane III. is from Virginia, not far from Westover, and is related to the Byrd family, so when she found that it was again on the market she was desirous of owning it. Her father-in-law granted the request of his son, and from Peking the purchase was made of a home in Virginia for the family in Prague.

R. T. Crane II., with a party, is touring the shores of Europe in a yacht, if rumor is not mistaken. Great travelers the Crane family! Charles R. Crane is reported as having successfully negotiated those thousands of dangerous miles between China and Russia, via the Trans-Siberian railway. When his term was up as minister to China he bought a car and stocked it with pins, needles, and other articles which he thought might help make him acceptable in the strange and unfriendly districts he planned to traverse on his way from Peking to Moscow. Then the permit for the trip was rescinded, whereupon he sold all his equipment, including the car. The powers that be in Russia, however, again reconsidered, and the undaunted Mr. Crane bought back, at greatly increased prices, his original outfit and apparently accomplished what must have been a remarkable journey. Such is travel under the rule of the soviets!

* *

Ham and Eggs in Open Air.

Slowly the new north shore club, Shore Acres, is emerging from the fields that border the overhanging bluffs north of Lake Forest, and is be-

[Continued on page three.]

KING-KELLY CO.
39 So. State St. 17 No. State St.
7th Fl. Mentor Bldg. 10th Fl. Stevens Bldg.
TWO Large Stores Above the High Rent Zone

Silk Dress Sale



Announcing a Clearance of
Silk Dresses
Regardless of Cost

A large assortment of the summer's most favored materials awaits your choice. A wonderful opportunity to purchase quality merchandise at sacrifice prices.

ALL AT ONE PRICE
$3.95



New Satin
Silk Foulard
Silk Taffeta
Crepe
Georgette

Sale of Silk Dresses at $3.95

Also a Clearance of Cool
Summer Dresses

Voile, Gingham, Batiste, Sport Stripe Lawns, all at $1.00

Our Guarantee

The W. H. Bartlett Co. guarantees to undersell every store in America. If you buy a Coat, a Dress, a Suit, a Hat or Furs at Bartlett's and find the same article of equal texture, workmanship, style and finish at any store at a price equal to or lower than our price, bring it back and we will refund your money.

A Deposit Will Hold Any Garment in Storage Until Needed

Bartlett's First August
FUR SALE

On many and many an occasion during the past few months we have demonstrated our ability to save our customers large sums of money. The August Fur Sale completely overshadows any previous event. It is the result of a strenuous effort on the part of our buyers—we were determined to undersell every store in Chicago—and how well we have succeeded is shown in the low prices quoted. This sale is by far the greatest bargain event you have ever been urged to attend.

Every known fur in every style that the fashion creators have designed for Winter wear is included.

BUY NOW—Don't wait until cold weather, because the price of fur skins and labor is bound to increase as the season advances. We positively guarantee that you buy at—

Reductions of 25% to 35%

Fur Bargains
Not Illustrated Here

GENUINE HUDSON SEAL COAT—Measures 36 inches long. Extra large genuine Marten collar; deep Marten cuffs $269.75

SEALINE COAT—36 inches long; self trimmed and beautifully silk lined, $64.75

SAME COAT—40 ins. long. $79.75

SAME COAT—45 ins. long. $89.75

SEALINE COAT—Genuine Marten collar and cuffs. This luxurious coat measures 40 inches in length, $149.75

JAP MINK DOLMAN—Has long tails. An exceptionally fine garment at a truly wonderful price. Silk lined with gold border. 40 inches in length $249.75

DURING THIS SALE
Only a limited number of the bargains are shown in this advertisement. You must visit our store to fully appreciate this wonderful sale.

Fur Bargains
Not Illustrated Here

NEAR SEAL WRAP—Shown in a variety of the very newest styles. It's one of many bargains, $129.75

SEALINE COAT — Measures 40 inches in length. The beauty is greatly increased by genuine Mink collar and cuffs $199.75

NEAR SEAL COATS AND WRAPS—Luxuriously trimmed with Beaver. Bargains like this will make Bartlett's August Fur Sale the talk of Chicago $169.75

KOLINSKY CONEY COAT—Made of selected skins. Full silk lined. Measures 40 inches in length. Truly this is a bargain well worth investigating at $39.75

W. H. BARTLETT CO.
Store Opens 8:30 A. M.
206-212 State Street—South
Near Adams St.
"Chicago's Newest and Most Modern Women's Wear Store"
Store Opens 8:30 A. M.

Chicago New York Detroit Paris

Lane Bryant
Wabash Ave. at Washington St.

20% Discount
on Our Entire Stock of
FURS
During August



The comfort, beauty and durability of Furs are entirely dependent upon *quality*.

Lane Bryant Furs are *manufactured on the premises* under the personal direction of our own Fur Experts. This is your *guarantee of quality* and *low price*. During August *an added discount of 20% will* be in effect on luxurious

Coats, Wraps, Coatees, Stoles, Scarfs, Neckpieces Muffs, Separate Pieces, etc.

This is the only store in Chicago and the Middle West that can fit Furs to ALL women from stock—no matter how large or small.

Second Floor.

A Reasonable Deposit Holds Any Fur for Future Delivery

NEWS OF CHICAGO SOCIETY

[Continued from page two.]

gining to take its place as a factor in social life there. Last Sunday about forty Lake Foresters took their lunch baskets to the groves which are a feature of the grounds. There they built bonfires and spread out their edibles. Soon the summer breeze was fragrant with ineffable perfume of ham and eggs, and the birds hushed their songs as the voices of the picnickers filled the air. After luncheon some played golf while others explored the club grounds from the beach to the railway tracks. The golf course promises to be one of the best in the west when it is finished.

Among those who took part in this al fresco party were Mr. and Mrs. George McLaughlin, Mr. and Mrs. William P. Martin, Mr. and Mrs. Frank Hibbard, Mr. and Mrs. Samuel T. Chase, Mrs. Robert G. McGann, Mrs. C. M. Ely, Mr. and Mrs. Potter Palmer, Mr. and Mrs. Charles B. Pike, and Clive Runnells.

Meanwhile, the summer is swiftly flying towards its finish. Apples are falling from the prolific trees in the Aldis gardens, and worms are eating them—a month too early for either apples or worms. The purple grackle, which greeted us vociferously in May and then fled further north, are once again clamoring loudly in the bushes 'neath our windows and announcing that they are on their way to Jamaica where they will be as vociferous in the gardens of the Titchfield hotel at Port Antonio as they are here.

Goldenrod has for some time been warning hayfeverites that it is time to sneeze. We have had our chimney swept for we have a "hunch" that in a fortnight open fires will be needed and that the most ardent summer known to the present generation will have passed into history.

WEDDINGS

Announcement is made by Mrs. C. E. Marchant of Austin of the marriage of her daughter, Annabelle, to Louis C. Older of Chicago.

The marriage is announced of Miss Alice Victoria Stanley, daughter of Mrs. Edward Stanley of Oak Park, to Thomas F. Lydon of St. Louis, Mo.

Announcement is made of the marriage of Miss Anne Carolyn Helmer of Minneapolis, Minn., to Thomas Linnell, son of Mr. and Mrs. Lewis M. Linnell of Oak Park. Mr. and Mrs. Linnell will live in Oak Park.

The marriage is announced of Miss Mary Elizabeth Kent, daughter of Mr. and Mrs. Thomas M. Kent of 4614 North Paulina street, to Horace McDonald, which took place last Monday in Los Angeles, Cal.

Mr. and Mrs. Fred Kringel of Oak Park announce the marriage of their daughter, Ada, to Harry D. Frawley of Grafton, W. Va.

Announcement is made of the marriage of Miss Via Lyttleton of Marshall, Tex., to Frank Ward of Rockford, Ill., formerly of Oak Park.

Mr. and Mrs. Anthony C. Licht of Detroit announce the marriage of their daughter, Elsbeth Hazel, to Stanley Katt of Chicago.

Announcement is made of the marriage of Miss Marie Regina Duggan, daughter of Mr. and Mrs. M. J. Duggan of 4522 Sheridan road, to William George Kokemuller.

Announcement is made of the marriage of Miss Mary Mercer of 3445 Charlton street and Fred Schaffer of 6940 South Laflin street, which took place yesterday.

The marriage of Miss Ethel M. Montague, daughter of L. I. Montague of 5727 Indiana avenue, and William A. Cohn, son of Mrs. H. A. Cohn of 1140 Sacramento boulevard, will take place on July 16.

Announcement is made of the marriage of Miss Edna Meyer to Isadore Weinberg.

Mr. and Mrs. Henry Popper of 1209 East 53d street announce the marriage of their daughter, Elsa, to Otto S. Lieberman of Chicago.

Mr. and Mrs. Louis J. Abrams of 3517 West Congress street announce the approaching marriage of their daughter, Anna, to Henry Finn of Detroit, which will take place on Aug. 16.

Announcement is made of the approaching marriage of Miss Claire Louise Benjamin, daughter of Mr. and Mrs. Morris Benjamin of 4853 Kenmore avenue, to David Berger.

Mr. and Mrs. Morris Resnick of 4412 Dover street announce the marriage of their daughter, Gertrude, to Herbert Rosenberg of New York, which took place last Monday.

Mrs. M. J. Keeler of 1535 Adams street announces the marriage of her daughter, Anna Estelle, to H. J. Bittle of Milwaukee, which took place on Wednesday.

The marriage of Miss Agnes O'Brien, daughter of Mr. and Mrs. Thomas O'Brien of Joliet, Ill., to John A. Massey, son of Mrs. Rosa Massey of 1821 South Central Park avenue, will take place on Wednesday in Joliet.



MRS. POTTER LEWIS SMITH PHOTO RAY HOFF

The marriage of Miss Nadine Reno, daughter of Mr. and Mrs. Harry Spencer Reno of 1229 Farwell avenue, and Potter Lewis Smith, son of Mrs. Frank M. Smith of 3847 South Michigan avenue, took place last Monday.



MISS LAURA BROWNE PHOTO- MOFFETT.

Announcement was made recently of the engagement of Miss Laura Browne, daughter of Mr. and Mrs. William A. Browne of Evanston, to Charles E. Ellis. No date has been decided upon for the wedding.

ENGAGEMENTS

Mrs. John A. McLeod of Milwaukee announces the engagement of her daughter, Frances, to Harold O. Barnes, son of Mrs. Charles O. Barnes of Chicago.

Mr. and Mrs. Charles Dayton Ethyre of Oregon, Ill., announce the engagement of their daughter, Mabel, to William John Mather of the University of Chicago. The wedding will take place in the autumn.

Announcement is made by Mr. and Mrs. W. C. Van Kirk of 6930 Sheridan road of the engagement of their daughter, Virginia, to Edmund E. Converse, son of Dr. and Mrs. Edmund D. Converse of 5238 Winthrop avenue.

The engagement is announced of Miss Mildred Gwendolyn Rosevear, daughter of Mr. and Mrs. F. C. Rosevear of Irving Park, to Ernest C. McElvain of St. Louis, Mo.

Mr. and Mrs. P. A. Van Vlack of Oak Park announce the engagement of thier daughter, Melinda Adeline, to Arthur Harrison Mulford Jr., son of Mr. and Mrs. A. H. Mulford of Oak Park.

Announcement is made of the engagement of Miss Ethel Adele Westman, daughter of Mr. and Mrs. Edward C. Westman of 1547 Chase avenue, to Bruce B. Williams of Chicago.

Mrs. Nellie Hibarger of Oak Park announces the engagement of her daughter, Marjorie, to George Fullerton Tough of Kansas City, Mo., formerly of Oak Park.

The engagement is announced of Miss Stella Louise Moon, daughter of Mr. and Mrs. Louis Moon of Lake Crystal, Minn., to George H. Jones of Oak Park.

Mr. and Mrs. John C. Schwass of 4335 North Hamlin avenue announce the engagement of their daughter, Edna, to Elmer Pfeiffer, son of George E. Pfeiffer of 3346 Cullom avenue.

Announcement is made of the engagement of Miss Margarete Rodell of 1617 Wilson avenue, to R. Young of Cincinnati.

Dr. and Mrs. N. Schrayer of 1841 Humboldt boulevard announce the engagement of their daughter, Tobia Vera, to Donald E. Malkes of Chicago.

The engagement is announced of Miss Lillian Hyman, daughter of Mr. and Mrs. William Hyman of 2118 Thomas street, to Abe Friduss of 4916 Justine street.

Mr. and Mrs. Louis Schlesinger of 2841 West Walton street announce the engagement of their daughter, Bessie, to Jacob Link, son of Mr. and Mrs. M. G. Link of 1422 North Hoyne avenue; and that of their daughter, Sylvia, to Carl Sachs, son of Mr. and Mrs. A. Sachs of 2624 West Walton street.

Mrs. Fannie Goldstine of 2110 North Spaulding avenue announces the engagement of her daughter, Dorothy, to Sam Tadman of 2455 North Albany avenue.

Announcement is made by Mr. and Mrs. John Morrison of 4903 Michigan avenue of the engagement of their daughter, Ruby, to Fred Seifeldt of Chicago and Texas. The wedding will take place in the fall.

Mr. and Mrs. Harry Glickman of Chicago announce the engagement of their daughter, Eleanor Dorothy, to Morris J. Mallen, son of Mr. and Mrs. S. Mallen.

Mrs. K. Feldman of 4942 North Central Park avenue announces the engagement of her daughter, Harriet, to Fred Wolk, son of Mr. and Mrs. Sol Wolk of 2523 North California avenue.

The engagement is announced of Miss Gladys Mayer, daughter of Mrs. I. W. Mayer of 4515 Michigan avenue, to Gerald Liebschutz of 4310 Michigan avenue.

Announcement is made of the engagement of Miss Virginia Florence Stiefel, daughter of Mrs. Tillie Stiefel of 5728 Drexel avenue, to Nathan B. Bederman, son of Mr. and Mrs. Michael Bederman of 1430 Thome avenue.

Mr. and Mrs. Charles V. Krugh of Kansas City, Mo., announce the engagement of their daughter, Alice Day, to Vernon Blake Trevellyan of Chicago. The wedding will take place in the early autumn.

The engagement is announced of Miss Beatrice Rutenberg, daughter of Mrs. Sarah Rutenberg of 1731 West Roosevelt road, to Nathan Goldsmith, son of Rabbi and Mrs. Isaac Goldsmith of 1665 South Homan avenue.

Mr. and Mrs. S. E. Weil of Toledo, O., announce the engagement of their sister, Mabelle H. Ries, daughter of the late Mr. and Mrs. Nathan L. Ries, to Albert Kraus, son of Mr. and Mrs. Adolf Kraus.

Mr. and Mrs. O. T. Prohaska of Oak Park announce the engagement of their daughter, Dorothy, to Harold Ellicott Stafford of Oak Park.

Announcement is made by Mr. and Mrs. D. J. Joyce of 107 West 74th street of the engagement of their daughter, Beatrice Mary, to Harry A. Stout, son of Mr. and Mrs. Charles A. Stout of 6417 Ellis avenue. The wedding will take place in the autumn.

The engagement is announced of Miss Augusta Adelaide Hannigan, daughter of Mr. and Mrs. William Hannigan of 517 South Oakley boulevard, to Raymond John Pfordresher, son of Mr. and Mrs. Henry Pfordresher of Beverly Hills.

Announcement is made of the engagement of Miss Ruby Morrison, daughter of Mr. and Mrs. John Morrison of 4903 Michigan avenue, to Fred Seifeldt of Chicago.

Mrs. Sarah Thomas of 1010 North Kedzie avenue announces the engagement of her daughter, Jane, to Benjamin Fine of Chicago.

Mr. and Mrs. William Bradley Martin of 439 Belmont avenue announce the engagement of their daughter, Mrs. Mildred Bromund, to John Ray McNamara of Chicago.

The engagement is announced of Miss Mabel Ruth Erickson, daughter of Mr. and Mrs. O. Erickson of Morris Ill., to Frederick P. Zimmer of 663 Buckingham place.



MISS VIRGINIA HARRIS

The engagement is announced of Miss Virginia Harris, daughter of Mr. and Mrs. Paul R. Harris of Oak Park, to George D. Radcliffe of Oak Park.

The engagement is announced of Miss Grace Louise Rose of 4907 Kenmore avenue, daughter of Mr. and Mrs. Frank Morton Rose of Elwood, Ind., to Arnold John Knack of New York. The wedding will take place in September.

Announcement is made of the engagement of Miss Rhoda Harriet Merz, daughter of Mr. and Mrs. Edward G. Merz of 828 Bradley place, to Orville Hamilton Warwick of 511 Barry avenue.

Mr. and Mrs. A. S. Shapiro of 914 Crescent place announce the engagement of their daughter, Laurette M., to Jack Winkler of Rogers Park.

PERSONALS

Mrs. William Nelson Pelouze of Lake Geneva will open her house on Tuesday for a utility and novelty sale to be held by Mrs. Alice Barton Hatch. The hours will be from 10:30 until 5 o'clock, central standard time.

Mr. and Mrs. Ayres Boal and family of Winnetka are spending part of the summer at the camp on Pine lake, near Charlevoix, Mich.

Mrs. Edward Harris Brewer of 1311 Ritchie court spent last week in New York.

Mr. and Mrs. Robert D. Forgan and family of Highland Park will return early next month from Hyannisport, Mass., where they are spending the summer.

Mrs. George E. Van Hagen of 222 East Delaware place has as her guest for a brief visit her brother, Thornton Lewis, who with his family is spending the summer at White Sulphur Springs, W. Va.

[Continued on page four.]

Rugs
Velvet
Wilton
Brussels
Axminster

August Sales

$53 Axminster Rugs, 9x12 ft., firmly woven, $37

$80 Wool Wilton Rugs, 9x12 ft. size, $57

Come to Our Factory

¶ Buy now and save $10 to $40 on standard quality rugs. Thousands of rugs to choose from, all sizes — Chicago's finest display. No unnecessary middlemen's profits to pay, no high loop rents.

RETAIL SALESROOM only 12 minutes west of Loop. Open from 8:30 to 5:30 daily. Thursday nights till 9. Satisfaction guaranteed or money back.

Rug Weavers for 47 Years

OLSON RUG CO.
1500 W. Monroe St.



A DELIGHTFUL HOME

Where dignity, comfort and refinement abound—in beautiful Evanston, convenient to America's most modern public school system. Investigate the Evanston Hotel—the ideal winter home for you and the children.

EVANSTON HOTEL
L. H. Field, Mgr.
Forest Ave. and Main Street
Evanston Illinois

Out of Town Customers Will Please Write for Catalog

REEL'S
602-604
South Michigan Blvd.

New Fall Millinery Modes and Fall Dresses Are Arriving Daily. We Invite Inspection

FURS

30% Discount

Being one of the big operators in the raw fur trade (storehouse 21 W. Kinzie St.) we have indisputable advantages which no other manufacturer in the U. S. possesses.

We challenge all comparison for quality and price.

There is one way in which you can convince yourself. Compare our garments and compare our prices.

Before you make purchase of a fur coat be sure to see our styles. You cannot afford to do less.

We also absolutely guarantee that our net prices will be no lower at any time this year.

Herman Reel

602-604 South Michigan, at Harrison



Hudson Seal, Deep Roll Collar, Cuffs and Border (Finest Skunk)
560.00

Hudson Seal Coats
Deep Marten collar and cuffs (finest skunk)
245.00

Hudson Seal Coat
Finest quality, 40 in. long
320.00

Hudson Seal Coat
Finest quality, 45 in. long
360.00

Lake Superior Beaver Coat
A thing of beauty—
490.00

Scotch Mole Wraps
Ten different styles, 45 in. long
330.00

Platinum Caracul Wrap
Siberian Kolinsky collar and cuffs. Rare quality
1120.00

Eastern Mink Wrap
Comparable to any 1000.00 garment
560.00

Eastern Mink Dolman
Unusual style
950.00

Kolinsky Dolman
Gorgeous garment
770.00

Raccoon Coats.....195.00
Muskrat Coats.....120.00
Jap Mink Coats.....220.00
Pony Coats..... 50.00
Civet Coats.....120.00
Squirrel Coats.....315.00



Mae Julia Johnson

Finest Siberian Squirrel Wrap, 45 in. long,
560.00

ART and ARCHITECTURE

Art League Sets New Standard for Picture Postcard

By Eleanor Jewett.

AN institution universal in scope is that of picture postcards. Go east or west, south or north, from the Pacific to the Atlantic, from the Mediterranean to the North sea, and at each station you touch, each port you skirt, in obvious proximity to the newspaper which tempts the coin from your purse, you will find the postcard with its opportune call to send by its facile means a word home. There is no country town too insignificant but what has its pictures of Main street and the new bank buildings; no city too vast but what offers photographs of its wonders—and sometimes of its monstrosities.

It is to prevent Chicago being guilty of this last, that the Municipal Art league of Chicago has secured a set of picture postcards artistic and satisfying, showing the city in rain and sun at its most beautiful. The following letter reached me this week with a set of the cards. It is from Eames MacVeagh, vice president of the league:

"The long heralded Municipal Art league postcard series of Chicago are now on the market. We are hoping that they will not only spread the gospel of better taste and higher art in postcards, but that they will make us more appreciative of what we have and desirous of making our city a still greater and more beautiful one.

"If these cards are well received we are hopeful that what we have done in Chicago in postcards will be emulated in other cities, and that cheap and ugly cards that degrade the taste and caricature the city will no longer have an almost undisputed field.

"These cards will be sold principally through the hotels and book shops, though they will be furnished to any one on application. This is not a money making enterprise as far as the league is concerned. We trust that as a civic endeavor and a truly artistic creation you will give it all of the publicity possible in your valuable department.

"The cards are reproduced by photogravure, and are for the most part from photographs made by members of the Chicago Camera club, which conducted a competition for this series. There are twenty-four cards in a series, and they will be sold at 5 cents each, or 50 cents a dozen."

This tells about the cards up to a certain point. It says nothing of the extremely attractive qualities which will make the cards speak for themselves in the public mind. They really are, for postcards, remarkable. They give a bird's eye view of the high points in the category of charms which the Windy City, in spite of the fearful drawback of its stockyards, does possess. In addition, each card is perfect in itself. Evidently no care has been omitted which could add to the perfection of this enterprise.

Among the views are glimpses of our parks, of the Chicago university, of the old Field museum, of the Art institute, of St. Gaudens' Abraham Lincoln, of Michigan avenue, and of the sport with sailing vessels which the nearness of Lake Michigan makes easily enjoyed.

We miss, in the list of those whose pictures are represented, the name of George H. High. Mr. High does beautiful work in photography, his hobby, and at most of the Chicago Camera club exhibitions his pictures are well to the fore. Possibly the absence of his name from the Municipal Art league roll of honor is due to his prolonged excursion to London and the continent. Another whose name is missing is Bernard F. Rogers Jr. He, too, has shown some excellent things at various times.

Among those who are represented in the series of cards are A. H. Born, Paul Wierum, John J. Ryan, Harry C. Keane, E. L. MacMillan, E. E. Gray, Gordon C. Abbott, L. B. Mayo, B. J. Morris, and C. N. Bowen.

In line with the spirit expressed in the catalogue of the exhibition of introspective artists at the Arts club last spring are the paragraphs telling of the intentions and ideals of a new artistic group that some of these same exhibitors are fathering. It is not merely a group—that word is unfortunate—it is more a society; the bud of an artistic socialistic society which its founders hope may find lodging in all parts of the earth.

The following gives a suggestion of the organization's origin. The letter starts:

"Inclosed I am sending you the preamble and constitution of the recently founded international artists' organization, Cor Ardens.

"At the beginning of this year a small number of Chicago artists began to lay the foundation for this organization. In April Prof. Roerich, the Russian painter who may be remembered for his curious and instructive exhibit at the Art institute, came to this city and gave the greatest encouragement to us, saying that in London, Paris, and the many other art centers he has visited similar ideas and ideals were prevailing in certain artistic circles.

"M. Roerich joined the organization, gave valuable advice, and is now active in communicating with artists the world over who are in sympathy with the ideals of Cor Ardens. Those eligible for membership are architects, composers, writers, poets, painters, sculptors, and graphic artists."

Then follows an exposition of the inner meaning of Cor Ardens:

"Cor Ardens recognizes art as the universal medium of expression and an evidence of life. It realizes the phenomenon that ideals in art manifest themselves simultaneously in all parts of the world, and therefore acknowledges the creative impulse, irrespective of heritage. Art should be created with honest mind and from genuine necessity. Cor Ardens is a concrete move to bring together, at least in spirit, sympathetic isolated individuals.

"We must walk the rising road of grandeur, enthusiasm, and achievement with all the powers of our spirit."

The organization aims (so the commentary continues), first, to form a brotherhood of artists which is international; second, to hold exhibitions without juries, without prizes, and without sales; third, to create centers where art and artists of all countries will be welcome; fourth, to work for the establishment of universal museums where works donated by members may have a permanent home.

"Cor Ardens shall be the emblem as well as the symbol of this brotherhood of artists."

Some points in the outline of this new organization are almost smile provoking if one reads them with the slightest deviation from the line of strictest consideration. For example, put together the thought of exhibitions to be held with no sales permitted and the thought of the establishing of permanent homes for works donated by the members. That is a clever second thought, probably conceived by the wife of one of the organizers, who saw in it an honorable way of providing space for canvases that otherwise would litter her hard swept rooms until the blowing of Gabriel's horn.

Also consider the impressive sentence: "Art should be created with honest mind and from genuine necessity." The meaning of "genuine necessity" is far from clear. Is it the intention of these artists to do only pot-boilers? Such work, so we are generally informed, springs always directly from the direst necessity on the part of the artist—that most genuine necessity to keep the wolf from the door and the bill collector at least partially appeased.

It has not been stated as a rule that pot-boilers are of necessity the best art. It is admitted by many persons that a creative spirit does its best work in circumstances of comparative leisure and comfort. The garret is an excellent forcing bed. But for long years of successful work, of work that advances by being done, it would not be a forcing bed, but a morgue. Too much discouragement, too much poverty and bitterness, kills the artistic spirit as easily as too much luxury and too soft living.

Therefore the expression "genuine necessity" is food for thought. So also is the expression "with honest mind."

The artist that works against his inclination, as many a man must do before he has made his mark, must he be stamped intellectually dishonest? Yet pot-boilers, those bits of necessitated work, are the result usually of their creator's working in ways contrary to those which he yearns to follow. How, then, amy "honest mind" and "genuine necessity" be reconciled?

Thus it might be continued, this tearing apart of the precepts back of Chicago's youngest art endeavor. But why should one go further, when the best proof of a pudding is always in the eating? Better far now to wait, having mentioned the society at length, and see what fruit is put forth from the bud. By its works shall we know it. With the coming season probably Cor Ardens will give at least some intimation of what kind of paintings and sculpture we may expect from its members. Those who wish it well, hope the exhibit will be of the greatest interest and significance.

Exhibitions at the galleries:

Art Institute—Loan collections of private galleries of Charles L. Hutchinson, Bai Lihme, Paul Schulze, Mr. and Mrs. Cyrus McCormick, Potter Palmer collection of French impressionists and line engravings by German and Italian primitives. Clarence Buckingham collection of etchings by Rembrandt. Bryan Lathrop collection of Whistlers and other fine prints.

Abbott's—Water colors and prints.

Ackermann's—English engravings, aquatints, and mezzotints.

Anderson's—Landscapes by Americans.

Artists' guild—Artistic handicrafts.

Bryden's — Landscapes and figure paintings.

Califano & Johnson's—Italian paintings.

Carson, Pirie, Scott & Co.—Pictures by American landscape and figure painters.

Craig shop—Italian linens and weavings.

Grant's—Antiques.

Ho-Ho shop—American glass and importations.

Hoops—Bronzes, tiles, vases, Italian mantels, and Bohemian luster.

Marshall Field & Co.—Modern mezzotints with color.

Mori's—Oriental arts from B. C. periods to the eighteenth century. Japanese prints, temple brocades.

Neoma Nagel—Paintings.

Newcomb-Macklin's—Paintings and water colors.

O'Brien's—Paintings.

Roullier's—Etchings of interest.

Thurber's—Paintings by European masters.

Watson & Walton—Antiques and reproductions.

Young's—Paintings by American masters.

WINNIE WINKLE, THE BREADWINNER. The Battle Has Started



News of Chicago Society

[Continued from page three.]

Mrs. William K. Kenly of 1511 Astor street and Miss Rebecca Hickman, who are on a motor trip through the White mountains, spent last week in New York.

Mr. and Mrs. J. Lawrence Onderdonk of Evanston have returned from a month's visit with Mrs. William A. Gardner at Wianno, Mass.

Mr. and Mrs. Arthur Leath are closing their Lake Geneva house immediately and, with Mr. and Mrs. Charles S. La Berge, will leave for Colorado and Yellowstone park.

Mrs. Charles W. James and Marshall James of Evanston are in Colorado Springs for a late summer visit.

Mr. and Mrs. Robert Hussey of Highland Park are spending the late summer at eastern coast resorts.

Mr. and Mrs. James Harrington of Glencoe have returned from a three months' motor trip through France, Italy, Switzerland, and England.

Mr. and Mrs. Donald A. Jensen of 2756 Hampden court left yesterday for Crab Lake, Wis., where they will be guests of Mrs. Willard N. Hale of Topeka, Kas., at her summer place.

Miss Anna Lamar of Pensacola, Fla., is the guest of Dr. and Mrs. P. J. H. Farrell of 1338 North Dearborn avenue.

Mr. and Mrs. Curtis N. Kimball of Highland Park are spending several weeks at Duluth and in the upper lake regions.

Miss Katharine Britton of 454 Briar place has returned from a visit in Elkhart, Ill.

Mrs. Frank B. Hoffman of 6959 Greenview avenue is at Glacier National park for the remainder of the summer.

Mr. and Mrs. Joseph T. Mangan and children of 6452 Greenview avenue will spend this month at Lake Geneva, Wis.

Miss Lillian Zelle of Minneapolis is the guest of Mr. and Mrs. Eliot Bauer of 7603 Sheridan road.

Slams of Life

By J. P. McEVOY

WELL, MEBBE SO, I DUNNO.

They say the Irish scrap will be
Soon settled satisfactorily,
Lloyd George and De Valera claim
They'll do their best to play the game
And everybody else agrees
They talk polite and strive to please.
And soon the Angel Peace will smile
Above the weary Emerald Isle . . .
Well, mebbe so,
But, I dunno.

The railroads we are told by some
Are going on the well known bum,
While others equally expert say
They're getting better every day.
"We need more waterways," some cry,
"Why, no such thing," some more reply,
But, who knows which and who knows what,
Or are they all a dumbell lot?
Mebbe so,
I dunno.

Some people in their places ris
To tell us what is wrong with biz,
And others say there's nothing wrong
And sing an optimistic song,
And others say it's shotohel
And others say it's going swell,
And some say this and some say that,
Do all these guys know where they're at?
Well, mebbe so,
I dunno.

Today we read the newest styles
Are guns that shoot three hundred miles;
And farther on we read that Greece
Is bent on fracturing the Peace;
And Japs don't care to parley-voo
If they must give up fighting too—
How sweet to hear some people say
The world grows better every day.
We—ll, mebbe so . . . mebbe so,
But, I dunno.

CHAS·A·STEVENS & BROS.

DAYLIGHT BASEMENT

Our Great Annual Discount

Sale of Plush Coats



A 20% discount applies to every plush coat purchased during our August sale. We have made tremendous purchases at a figure that allows us to offer them at remarkably low prices. An unusually severe winter is predicted for 1921-1922, and our August Discount Sale affords women and misses the opportunity of effecting worth-while savings.

Pecco Plush Coats
36-inch length. Gray and white squirrel collars and cuffs. Regular price, $39.50. **Sale price, $28.60.**

Esquimette Plush Coats
45-inch length. Australian opossum collars and cuffs. Regular price, $55.00. **Sale price, $44.00.**

Bering Seal Plush Coats
36-inch length. Raccoon collar and cuffs. Regular price, $75.00. **Sale price, $60.00.**

Pecco Plush Coats
36-inch length. Brown coney collar and cuffs. Regular price, $39.50. **Sale price, $28.60.**

Hudson Seal Plush Coats
36-inch length. Plain collar and cuffs. Regular price, $65.00. **Sale price, $52.00.**

Esquimette Plush Coats
36-inch length. Crossed fox collar. Regular price, $55.00. **Sale price, $44.00.**

August Discount Sale of Furs

20% Off Regular Prices

Our August discount sale offers values that are truly remarkable, as well as first choice of next winter's finest pelts, fashioned in the authentic styles for the season of 1921-1922.

MARMOT COAT
$79.60
36-inch length. Raccoon collar and cuffs. Regular price, $99.50. **Sale price, $79.60.**

JAP MINK (weasel) WRAP
$316.00
45-inch length. Tail trimmed. Regular price, $395.00. **Sale price, $316.**

NEAR SEAL COAT
$246.00
36-inch length. Beaver collar and cuffs. Regular price, $295. **Sale price, $246.**

HUDSON SEAL COAT
$260.00
36-inch length. Natural skunk collar and cuffs. Regular price, $325. **Sale price, $260.**

Our stocks of Fur Scarfs, Chokers, Sets, Muffs, Coatees, and Capes are more complete than ever before, and every piece is offered at 20% off regular prices.



ON SALE—DAYLIGHT BASEMENT

250 Hand-made Waists, $3.25



These Batiste Waists have real filet and Irish lace edgings, drawn work, embroidery and tucks. There are 10 styles suitable for late Summer and early Fall wear. All sizes are included. **Special, $3.25**

Philippine Undergarments Special $2.95



These dainty white Night Gowns and Chemise are all beautifully embroidered with the delicate Philippine hand-work. The Chemise have built-up as well as bodice tops. Specially priced, **$2.95.**

ON SALE—DAYLIGHT BASEMENT

Sale of Samples

Suits
Wraps
Dresses

SIZES 16-36-38



VISIT this "original" Sample Shop tomorrow and you'll find the greatest "real" bargains in Chicago.

Wash Dresses

"Last Call" for these lovely Wash Dresses. Every Wash Dress in the house, regardless of cost, will be sacrificed. There are just **100** left in French Organdie, hand embroidered and ribbon trimmed, Dotted Swiss, French Voile, Gingham, Ratine, and Pongee. Make your selection for next year. These dresses sold up to $50. To be sacrificed at

$4.75



Sample Dresses
Only 75 Left

Canton Crepe, black, navy, tan, gray, copper, etc. Taffeta, Crepe Satin, Tricotine, Velvet, Duvetyne frocks for every occasion. Clever, snappy and individual models and reproductions of imported models for discriminating purchasers, only



$24.75

Our "Fall" merchandise is now on display for your inspection. Beautiful Wraps, Suits, Dresses and Furs. *Ask about our "Fur Plan."*

Sample Cloak & Suit Shop

Take the elevator—save one-half

36 S. State St. 4th FLOOR NORTH AMERICAN BLDG.

NO LUCK

By Guy Lee.

I wish I had the cuckoo's luck,
When on the L or surface faring,
Whose happy fate it is to pluck
Romance without a dash of daring.
He seldom fails to grab a seat,
A kindly fortune seems to steer him,
And right away he finds a neat
And nifty Vision dimpling near him.

Not me! I'm parked upon my dogs
In perpendicular position,
On every side a bozo jogs
My ribs as if 'twas his ambition.
And if perchance I snag a place
To snuggle down, I lamp no cutie
Next to me. Nay. No form of grace;
No face of charm; no dream of beauty.

Ah, no! My chance companion is
A fussy bird with whiskered fenders;
Or else a heavy waisted Liz;
Or else a nut who wears suspenders.
Or mebbe it's a tank who leers
With used frumenti to deride me.
But never yet in all the years
Has any pippin sat beside me.

FARM AND GARDEN

Cook County One of Richest Farm Sections in Land

BY FRANK RIDGWAY.

WITH its task of producing food for 2,701,705 Chicagoans, Cook county has become one of the richest agricultural counties in America, taking favorable rank with Los Angeles county, Cal., and Lancaster county, Pa., the wealthiest counties from an agricultural standpoint in the whole country. The big job assigned to the 58,614 men, women, and children who live on the 348,161 acres of farm land in Cook county is getting bigger every year with the increasing population of its huge metropolis and the growing complexities of intensified agricultural problems.

The rural, as well as the urban population of Cook county, continues to increase, which has made it necessary to cut up the land into smaller and smaller tracts, until now there are more than 5,000 farms in the county. Four of them are operated by Negroes. About two-fifths of them are operated by tenants.

A Section of Truck Farms.

Cook county and Chicago are too often considered synonymous. Chicago does not spread over the greater part of the county, as some have supposed, for there is a strip of farm land north of the city and its suburb as large as all of Du Page county, and one on the south larger than Kendall county, used for the growing of grain, live stock, vegetables, and fruit. These two general and dairy farming areas do not surprise the total agricultural wealth of the county, for immediately surrounding the city proper and between the suburban towns is one of the richest truck growing sections in the United States.

In this district the largest greenhouses in the world have been built, and it is here that Chicago's big crop of flowers is grown. But Cook county truckers have more than that to boast about. The Chicago district—and Cook county farmers hold most of the stock in that district—produces from 85 to 90 per cent of all the onion sets that are grown in the whole United States.



ONE OF COOK COUNTY'S BEST.—This black and white is doing her share to help Cook county rank high agriculturally. She has a right to be called Lady Bessie Fayne Korndyke or any other long name, for she holds the state record for "manufacturing" butter, producing 38.13 pounds in seven days and 146.55 pounds in thirty days. This Holstein is owned by the Buffalo Creek farm.

Demand for Unions.

Last year it was estimated that onion growers in this district planted between 3,200 and 3,900 acres of onion seed for the growing of sets, producing, according to rough estimates, from 1,344,000 to 1,638,000 bushels of onion sets. This year it is estimated by good authorities that Cook county growers have grown approximately 2,600 acres of onion sets, using about 180,000 pounds of onion seed. That is an important phase of truck gardening in this country when it is considered that onions hold third place among the truck crops grown.

The great wealth and wide diversification of the county's wealth is hardly believable. Those who are in position to know say that there are about 300 acres of tomatoes growing in Cook county this year for tomato factories alone. Six to eight tons to the acre is considered a fair yield, which means that there will be produced from 3,600,000 to 4,800,000 pounds of tomatoes grown for canning purposes this season, if the weather is favorable.

At $15 a ton, which is the selling price this year, this would mean a return of from $27,000 to $36,000 for Cook county's tomato crop, and it is only one of the many important truck crops that are grown. A similar acreage of tomatoes was grown last year. This furnishes labor for a large army of men, for labor is one of the most important factors in growing tomatoes.

Where Nothing Is Wasted.

Onion sets, onions, pickles, sugar beets, and asparagus are considered the most important truck crops grown in Cook county. Growers are able to produce from 10 to 12 tons of sugar beets to the acre in this county, and the quality of the beets is considered superior to those grown in other districts.

In producing these crops much of the work is done by hand, furnishing labor for many thousands of workers. Cook county's band of horses is comparatively small. According to the census figures of last year, there is only an average of about three horses on every farm. With the county spotted with dairy farms, there is an average of about eight cows and an equal number of hogs on each farm. The truckers find that small herds of livestock work in with their general scheme of farming in utilizing some parts of the crops that would otherwise be wasted. C. G. Moehling, for example, has found that he can profitably utilize the green sweet corn stover by "putting it up green" after the roasting ears have all been pulled off and feeding it to his cattle in the form of ensilage.

Lady Bessie Holds the Record.

Out in the dairy district around Elgin, dairy herds of fifty to seventy-five cows are commonly found. Cook county claims the honor of having the largest accredited herd of dairy cattle, free from tuberculosis, in the state. This herd is on the Kate Miller farm near Barrington. When Cook county boosters sarted out to "Known Cook County First," they found that ..... county can boast of the state record dairy cow.

Over on the Dundee road, toward Wheeling, is the Buffalo Creek farm with the state record dairy cow, Lady Bessie Fayne Korndyke. She holds the state butter record for both seven and thirty days, producing 38.13 pounds of butter in seven days and 146.55 pounds of butter in thirty days. The Buffalo Creek farm herd also won more prizes for milk and butter records last year than any other herd in the state.

Until cucumber blight began stealing its toll from the pickle patch every year, Cook county ranked high in the growing of cucumbers. Thirty and forty acre pickle patches were common in Cook county until a few years ago. Added to the destructive work of this mysterious pest, truckers in this county have to deal with the potato leaf hopper, an insect that has cut Cook county's potato crop from 1,000,000 bushels annually to 546,250 bushels, last year's crop.

County Fair Looms.

Another blue ribboner on the long list of Cook county's accomplishments is the largest greenhouse in the world, at Morton Grove. It is owned by Foreman Bros.

At harvest time this fall Cook county farmers expect to tell the whole country about some of the county's many achievements in agriculture. As the horn of plenty is being heaped to the brim, truckers, orchardists, dairymen, and farmers are going to pick the finest specimens from their gardens, orchards, barns, and fields, to be exhibited at the Cook county fair, to be held at Palatine Sept. 13 to 18.

Leading farmers of the county, by cooperating through their various organizations, particularly the Cook county farm bureau, are going to try hard this fall to show their customers, Chicagoans, and their neighbors at the other end of the county how they are struggling to improve the agricultural products they are placing on the market year after year. They are going to compare products as well as notes with their neighbors in order to improve their crops and live stock.

Farmer Must Study Constantly.

"We like to brush up once a year on the modern and successful methods of handling our intensified agricultural problems," said a truck grower.

"The problems of the Cook county farmer are so widely different from those of almost any other farmer in the state or middle west, and so intensified are his methods, that he has to make a constant study of them to be successful," said one of the fair officials. "He finds that the fair not only serves as a place to compete with his neighbor in the various contests, but it serves as a school.

"Fairs, particularly the county fairs, have always played an important part in bringing about rapid development in agriculture. Farmers in this county are finding it an easy task to prepare a few exhibits of their best crops or to bring along the choice animals of their herds, and it pays more than any other work they can do on tthe farm. When they display an exhibit they take more interest and begin to feel that it is their fair.

"The fair offers an opportunity for the farmer to show his products and also study the products grown by others. He often finds that his neighbor's crops are grown under different methods, and he learns to improve his own system of farming. The progressive farmer is always looking for something better than he has himself. The Cook county fair, being held close to the city, offers an opportunity for consumers and producers to discuss their mutual problems."

ASTRONOMY

THE MILKY WAY.

GO out tonight and find some clear, dark place where there are no trees nor any lights to distract the view. Look up, and, spanning the sky in a belt running roughly from north to south, you will see the Milky Way. This blue-white shimmering band of light, here knotted with swarms of stars, here the merest haze of filmy light, here black and barren in its apparent emptiness, has excited the awe and wonder alike in the most savage and most learned men.

What is it? This question has no doubt been asked for many thousand years. And it is only very recently that this question could be answered truthfully to the slightest degree, and even now our answer is probably only the merest glimmering of the truth.

The Milky Way is made of stars, fully formed, still in shape of dust, dying, dead, and recondensing.

But let us take a journey in our fancy out to the regions of the Milky Way, that we may see what now we must infer. We leave the earth with the speed of light—186,000 miles per second is our rate of speed. In the merest fraction of a second we are far beyond our earth, where it is warm and breathable and habitable. We find ourselves rushing, rushing, rushing through a terrible, black, empty vacuum, and yet we appear to be standing still, for there is nothing near to indicate our motion.

In two seconds we pass the moon; five minutes later we leave Mars far below; we are leaving the solar system, with all that it contains of the life we know, and we will not pass another object for three long years or more. In an hour the sun has fallen far behind and shines like a brilliant star. In a day we are so far away that he is only one of the myriads of stars about, so clear and cutting, and seemingly so near, and yet so utterly far off that it staggers us to name their distances.

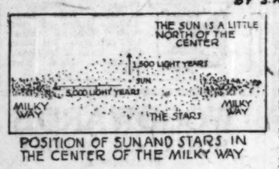
Four years later we pass a star, far to one side, near, as stars go, but not within a year's journey from us. Another four or five years, and we meet another sun, this time perhaps a little closer. We are passing through places where the stars are dense, for every few years we meet one.

Time grows motionless, and we ask ourselves, What is this time, indeed, but the space between points in the sky that are as sands on the seashore could occupy such enormous periods for us? Time is relative. The span of our lives is an instant among the suns, and the span of their lives is too vastly long for us to encompass with our minds. And yet they are born, grow, die, and are resolved again in much the same fashion as we are.

After fifteen hundred years we reach the outer compass of the starry heavens on its shortest diameter, and find around us no more stars but only



THE EDGE OF THE MILKY WAY
BY S.K.MAXWELL



POSITION OF SUN AND STARS IN THE CENTER OF THE MILKY WAY

Beyond us we see swarms of stars, often wound with nebulae. Each star is a gigantic sun. We pass through dark masses of star dust, like filmy black fog before our vision. We see dead globes, large and black, prowing onward through the gloom, and yet we notice that the same space applies here that applies among all stars.

From earthly senses the space in the Milky Way seems terribly empty, and is dense only because of the great magnitude of the clusters and their riotous profusion compared with other stars.

emptiness. Here we turn and skirt along the outer edge of the universe for 5,000 years more until we reach the inner edge of the Milky Way.

FURS

Take advantage now of these astoundingly low prices! This advance sale, conducted by one of Chicago's leading wholesale fur houses, offers you a great opportunity to purchase your next season's furs at figures that are positively the lowest in the city. By coming now you will be able to select from a wide variety of distinctive styles priced for immediate disposal. All the popular furs are here—waiting for your inspection.

Jap Mink Coats, extra fine, real values..... $185.00
Hudson Seal Coats, ¾ length, special at..... 175.00
Sealine Coats, silk lined, bargains at..... 50.00
Hudson Seal Dolmans, an extra fine quality at the very unusual price of only..... 285.00
Squirrel Coats, exceptionally beautiful..... 85.00
Brown Fur Coats, silk lined, very serviceable 35.00
Near Seal Coats, Marten trimmed..... 125.00
Eastern Mink Coats, ¾ length, made of the selected skins, very gorgeous and stylish.. 550.00
Muskrat Coats, Seal trimmed, very special.. 75.00
Marmot Coats, very stylish..... 75.00

Many other Dolmans and Wraps of Hudson Seal, Mink and Jap Mink

Squirrel Stoles, 72x14, exceptional values.... 35.00
Fox Chokers, extremely stylish..... 12.00
Mink Scarfs, 72x14, wonderful bargains at... 35.00
Jap Mink Capes, extra special..... 65.00
American Mink Capes, unusually large, with paws and tails, a limited number at..... 125.00

BRUMBAUGH BROS.
Rooms 414-413-412-411
115 South Dearborn Street

REVELL & CO.

Wabash Ave. Adams St.

(A Business Editorial)

PROGRESS

As the Pageant of Progress continues to attract thousands of visitors to our great city, all minds turn to the wonderful headway that we, as a city, have made.

We have only to consider that in the early nineteenth century the Indians were laying siege to old Fort Dearborn to appreciate this wonderful development—less than a century, from a frontier trading post to the third largest city in the world.

We had laid a splendid foundation for our future greatness when, in 1871, the Chicago Fire swept all before it. Once more our citizens put their shoulders to the wheel, and, almost before the embers were cooled, the beginning of a Greater Chicago was planned.

The World's Fair of 1893 marks a milestone. Little need be said of the splendor of that exposition. Many remember the general good that was accomplished in presenting the enterprise of Chicago to the peoples of the world.

Today we see Chicago as a great manufacturing center, the largest railroad center, and, with these industrial activities, also a university center. We do not only dwell upon the money-making side of life—witness the park systems, the bathing beaches and the numerous playgrounds.

Chicago is looking toward future development, and there is nothing that can stop her. Each month sees further completion of the Chicago Plan. Today we are earnestly talking and making plans for a waterway. St. Lawrence to the Gulf is the present aim.

Does not all this suggest that, to the wide-awake, industrious, and hard-working individual, business or city, great deeds are possible?

Copyright, 1921.

Oriental Rug Importers

At Greatly Reduced Prices, Beautiful Floor Coverings

Rare Oriental Rugs



Chinese Carpets

Exceptionally Low Prices

245.00 275.00 295.00 325.00

One hundred Rugs to choose from, making a satisfying selection of Rugs of undoubted beauty and quality. Wonderful rich, soft, silky effects in the various tones—dark and light blue, rose, mahogany, ivory and pastel shades.

Average Size 12x9 Feet

Large Persian Carpets

215.00 235.00 265.00 285.00

Twenty-seven Mahal Carpets to choose from. These Rugs are suitable for living room, dining room, library etc.

They are all heavy, strong, durable soft tones. Sizes range from 7 to 9 feet wide and 10 to 12 feet long.

Persian Kurdistan Rugs, 55.00, 67.50, 75.00, 85.00

The almost square size Rugs, 4.5x6.6. Quaint Oriental effects in soft tones.

Long Oriental Hall Rugs, 48.75, 65.00, 75.00, 85.00, 95.00

9-10-12-14 feet long, 3.3 to 4 feet wide. Antique and modern rugs in soft tones. Also some bright effects.

Persian Dozar Rugs, 95.00, 110.00, 115.00, 125.00

Sizes average 4.9x6.9. These are all fine, closely woven, silky effects, in rare old designs.

Persian Lilahan Rugs, 150.00, 165.00, 185.00

These Rugs are all very fine and closely woven in quaint old designs, in long nap; soft silky tones. Sizes average 4.8x6.9.

Turkish Mats

4.50 5.50 6.50

Fine Ladig and Anatolian weaves in pretty designs. Hundreds to select from. Colors are mostly red and rose.

Baluchistan Rugs

16.50 18.75 22.50 27.50

These Oriental Rugs are all in dark rich red and blue tones; size 3x5 feet.

Royal Velvet Rugs

SEAMLESS—ALL WOOL

A new purchase at greatly reduced prices

A large collection to select from—allover designs and medallion Oriental effects in all tones, suitable for any room in your home, or office.

Size 10.6x8.3 ..... 46.50
Size 9x12 feet..... 48.75

The Prices In The Readjustment Sale Make Great Values Furniture, Rugs and Curtains

Sale of High Grade Curtain Materials At the New Lower Prices

800 yards of Filet Net, choice of ecru or ivory color. A substantial woven quality in a number of different designs.

The early season's prices for these were 1.15 per yard. Specially priced for this selling tomorrow at

85c per yard

Swiss Lace Curtains and Sectional Paneling

Here is an announcement of interest to people who love fine curtains. Prices have been consistently lowered to keep pace with replacement values.

There is a remarkable selection. The complete assortment includes:

Irish Point Curtains
Duchess Curtains
Brussels Curtains
Irish Point Paneling
Cauterized Lace Paneling

Curtains

8.50 Per Pair—values to 15.00
12.50 Per Pair—values to 20.00
15.00 Per Pair—values to 25.00

Paneling

1.65 Per Section—values to 3.00
2.00 Per Section—values to 4.00
3.50 Per Section—values to 6.00
4.50 Per Section—values to 7.50
8 to 9 inch sections.

50-inch Drapery and Upholstery Fabrics

Artificial Silk Damask, rich appearing and lustrous fabric, exceedingly adaptable for door and window hangings. Featuring mulberry and blue, two distinctive colorings now being used extensively, at a substantial saving. Regular 10.00 value,

6.50 per yard

Bedding



3.50 per Pair

Size 66x80. Plaid Fine Cotton Blankets, whipped edges, 50 pairs, in blue, pink, gray and tan. Regularly 6.00 per pair.

Comforters

Silkoline Covered Comforters, white cotton filling, full size. Samples slightly soiled. Reduced price

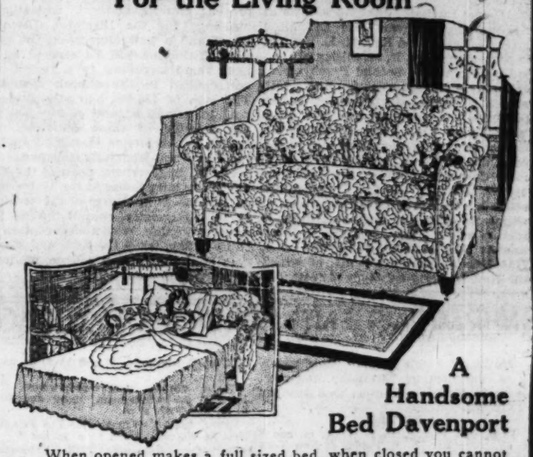
6.00 Each

Odd White Marseilles Bed Spread, hemmed. No bolster covers. Full size.

6.75 Each

The bargains listed below are but representative of the many that can be found by a visit to our furniture displays.

For the Living Room



A Handsome Bed Davenport

When opened makes a full sized bed, when closed you cannot distinguish from a stationary sofa. We have a small quantity of these beds for immediate sale. They will pay for themselves in the saving of rentals. Buy this bed davenport and save a room. Sale Price..... **98.00**

110.00 Brown Velour Easy Chair or Rocker, high back, overstuffed 55.00
98.00 Overstuffed Tapestry Arm Chair or Rocker, double stuffed, very soft..... 48.00
100.50 Loose Cushion Arm Chair or Rocker, mulberry, velour and tapestry combination 49.00
19.50 Queen Anne Bedroom Chair, upholstered seat, cane back, brown mahogany or walnut finish 9.50
30.00 Solid Mahogany and Cane Wing Chair or Rocker 19.75
268.00 Overstuffed Davenport, tapestry cover, removable seat cushions, outside back covered in same goods..... 134.50
131.50 Tapestry Arm Chair, matches davenport. 65.75
522.50 Blue Striped Velour Living Room Suite, two pieces, removable seat cushions... 261.75
367.50 Mulberry Velour, two-piece overstuffed Suite, removable seat cushions. 183.75
56.50 Solid Mahogany Wing Chair or Rocker, spring seat. Seat and back upholstered mulberry velour 28.75

For the Bedroom

110.00 Walnut Chiffonette, Adam design..... 51.00
115.00 Walnut Chiffonette, Queen Anne design..... 53.00
117.00 Mahogany Chiffonette, Louis XVI. design..... 58.00
90.00 Mahogany or Walnut Chest of Drawers, Adam design. 37.50
80.00 Mahogany or Walnut Bed, full size or twins, Adam design. 37.50
95.00 Mahogany or Walnut Beds, full or twin size, William and Mary design, bow foot..... 55.00
87.00 Light Fumed Oak Toilet Table, inlaid..... 34.00
85.00 Mahogany or Walnut Toilet Table, William and Mary design 47.00
110.00 Mahogany Toilet Table, Louis XVI. design..... 55.00
20.00 Mahogany Bench, Louis XVI. design..... 10.00
225.00 Walnut Vanity Dresser, William and Mary design..... 87.00
145.00 Ivory Dresser, Adam design, 48-in. top, Chippendale... 80.00
169.00 Mahogany Dresser, 48-in. top, Chippendale..... 95.00
167.00 Walnut Dresser, 48-in. top..... 83.00
112.00 Mahogany Chiffonier, Adam design, 36-in. top..... 74.00
105.00 Mahogany Chiffonier, Louis XVI. design..... 65.00
110.00 Mahogany or Walnut Chiffonette, William and Mary design, 36-in. top..... 62.00

For the Dining Room

170.00 Mahogany Buffet, Queen Anne design, 60-inch. Sale Price.. 85.00
135.00 Walnut Buffet, Adam design, 60-in. Sale Price..... 85.00
245.00 Mahogany Buffet, Queen Anne design, 66-inch. Sale Price.. 135.00
250.00 Mah. Buffet, Chippendale design, 60-inch. Sale Price.... 145.00
400.00 Mah. Buffet, Louis XIV. design, 72-in. Sale Price..... 195.00
135.00 Walnut China Cabinet, Queen Anne design. Sale Price.. 75.00
95.00 Mah. China Cabinet, William and Mary design. Sale Price.. 62.00
250.00 Walnut Buffet, Chippendale design, 60-inch. Sale Price.. 145.00
200.00 Mah. China Cabinet, Queen Anne design. Sale Price..... 110.00
60.00 Walnut Server, Adam design. Sale Price 40.00
55.00 Mah. Server, William and Mary design. Sale Price... 38.00
85.00 Mah. Server, Adam design. Sale Price.. 45.00

Axminster Rugs

At the New Low Prices

A new assortment of Rugs to choose from. Heavy long nap. Strong pieces. Oriental and domestic designs in artistic tones.

54x27 **3.95** | 10.6x8.3 **45.00** | 12x9 **47.50**

Hardwick Wilton Rugs

All Soft Toned Effects

	Price.
Size 36x22½	6.50
Size 54x27	10.25
Size 63x36	16.00
Size 9x6	62.00
Size 12x9	100.00

Bundhar Wilton Rugs

Durable as Iron

	Price.
Size 54x27	9.75
Size 63x36	15.00
Size 9x6	58.00
Size 10.6x8.3	85.00
Size 12x9	92.00

Learn Under Experts

7 SHOP OWNERS ARE INSTRUCTORS



Marcel Wave in action

Beauty Culture in Every Branch Taught by Experts

Beauty culture tuition is now in reach of all.

Begin any time. Evening classes permit daytime employment.

Send for Catalog.

Chicago Hairdressing Academy
Garrick Theater Bldg., Chicago

NEWS OF THE RELIGIOUS WORLD

Young Clergymen Are Seeking the Rural Pastorate

By Rev. Gardner MacWhorter.

THE little crossroads country churer has again come into its own. All over the northwest the deserted and rundown church buildings are being reclaimed and opened up for regular worship. The direct cause is the growing number of community centers in the suburban districts. Where a few years ago young ministers showed a decided preference toward a city charge, exactly the reverse opinion is now held. The ministers from the smaller city churches are seeking the growing country religious centers.

In a conference of country church ministers from three states held recently at Spokane some new light was thrown into public gaze concerning the community life of the agricultural and fruit growing centers of the northwest. The country church pays more per capita, has a larger average roll of membership, and more generally puts the teachings into actual practice. Some ministers fresh from a theological school have taken countryside charges, and in two years are getting salaries equal to some of the larger churches of the big towns and cities. Besides the ministers of these country churches are the men of the hour. They marry more couples, preside at all the social functions, have good homes to live in, and are the recognized legal adviser for scores of community organizations.

Entirely reversing their habits of a decade ago, country people of today more generally observe Sunday as a day of rest, recreation, and instruction. With automobiles in every farm yard it is a matter of only a few minutes' delightful ride to the little brown church in the vale. After the midday services long strings of autos are en route to the scenic places of the neighborhood. The world war caused the farmer's women folks to organize many societies for the mutual aid of the cause, and these today look for an outlet for their energies, and the little country church with its organizations solves the problem.

Among the summer preachers in Chicago churches this morning will be the Rev. Dr. John Hummon, general secretary of Carthage college, at the Epiphany English Lutheran church at Sacramento boulevard and Lexington street, of which the Rev. M. E. Boulton is pastor; the Rev. F. M. Silsley of Oakland, Cal., at the Second Presbyterian church, Michigan avenue and 20th street, of which the Rev. Dr. Josiah Sibley is the minister; the Rev. Alva V. King at the First Presbyterian church, Grand boulevard at 41st street, of which the Rev. Dr. William Chalmers Covert is minister; the Rev. Robert B. Kimber at St. Chrysostom's church, 1424 North Dearborn street, of which the Rev. Dr. Norman Hutton is rector, and the Rev. William H. Tomlins at St Paul's Church-by-the Lake, 7110 North Ashland avenue, of which the Rev. Henry Neal Hyde is rector.



THE REV. EDWARD S. AMES

The Rev. Edward Scribner Ames, Ph. D., minister of the University Church of the Disciples of Christ at University avenue and 57th street for the last twenty-one years, is also the associate professor of philosophy in the University of Chicago, and has been identified with the department of philosophy since 1894, with the exception of three years, from 1897 to 1900, when he was the professor of philosophy and pedagogy in Butler college, Indianapolis.

Graduated from Drake university, Des Moines, Ia., in 1889, where he also took his mater's degree in 1891, the Rev. Dr. Ames became a bachelor in divinity at the Yale Divinity school in 1892, and was a graduate student in philosophy at Yale university for the next two years, taking his doctorate in philosophy at the University of Chicago in 1895. For two years Dr. Ames was an instructor in the Disciples' Divinity house before going to Butler college as professor of philosophy, and ever since his return to the University of Chicago in 1900 he has been the minister of the University Church of the Disciples of Christ.

Dr. Ames is the author of "Psychology of Religious Experience," "The Higher Individualism," and "The New Orthodoxy."

A new chapel on the site of the present church and an educational building for the Disciples' Divinity house and a new church on the east side of the lot will be erected early next year, according to a recent announcement in the church calendar. The sum of $50,000 has already been paid in toward a fund of $200,000 for the erection of these buildings, designed by Architects Howard Van Doren Shaw and Henry K. Holsman.

Dr. W. E. Garrison, dean of the Disciples' Divinity house of the University of Chicago, is in charge of the services at the University church during Dr. Ames' vacation, with the exception of this Sunday, when the Rev. A. J. Saunders of the American college, Madura, India, will preach.

The Presbyterian Church in the U. S. A., which is the official title for the great national body of Presbyterians as distinguished from the so-called Southern Presbyterian church, recently completed its annual census and announced the result through the office of the acting stated clerk, Dr. George B. Stewart, Witherspoon building, Philadelphia, Pa. The census shows a total communicant membership in the Presbyterian church of 1,692,558, which is a net gain for the year of 55,453. The total Sunday school membership is 1,433,292. The total contributions to missionary, educational, and benevolent purposes for the year were $47,036,442.

The government of the church is divided into 46 synods—corresponding to states—and 302 presbyteries—corresponding to congressional districts.

The number of Presbyterian ministers enrolled is 9,979, the number of churches 9,842, and the number of churches that provide manses or homes for pastors is 4,550. The year's record of baptisms was: Infants, 46,296; on confession of faith, 43,015. There are 157 local evangelists and 228 licentiates, in addition to the pastors.

The whole number of communicants added on confession of faith in the year was 122,231. The number added on certificate from other churches was 84,858. A total of 12,845 was restored from inactive to active membership. The number dismissed was 63,386. Death took 19,058 from the rolls, and 61,157 were placed on the suspended roll.

The contributions included $3,701,369 for home missions, $4,200,144 for foreign missions, $1,077,067 for education, and $30,996,123 for local congregational expenses.

An official call for the annual convention of the National Council of Roman Catholic Men, to be held in Washington on Wednesday and Thursday, Sept. 21 and 22, has been issued by Dr. M. J. Slattery, executive secretary of the organization.

In the official call sent out by Dr. Slattery information is given concerning the number of delegates to which each diocese and each national society of Roman Catholic men are entitled. Every diocesan council of the National Council of Roman Catholic Men may be represented by one delegate and three additional delegates for every 50,000 paid up individual memberships or major fraction of that number.

National Society of Roman Catholic Men are entitled to three delegates each. Dioceses in which the men's council is not yet organized may send three delegates each selected by the ordinary.

Carl D. Gage of Chicago is one of the faculty for the school of city pastors now being held at Nebraska Wesleyan university. Mr. Gage is engaged in work among the Italians in Chicago. This summer he is lecturing before the various schools for rural and city pastors that is being conducted by the Methodist Episcopal church. In his addresses this week he discussed the foreign press and also the attitude of the country at large towards the foreigner.

SERMONS AND SERVICES IN CHICAGO CHURCHES TODAY

Notices for this column must reach THE TRIBUNE by Thursday morning. Address Religious Editor, THE SUNDAY TRIBUNE.

BAPTIST.

First, 935 E. Fiftieth-st. 11 a. m. and 8 p. m.: The Rev. E. M. Poteat of New York City.

La Salle Avenue, 1219 N. La Salle-st. The Rev. J. B. Rogers. 11 a. m.: "An Enlarging Vision." 7:45 p. m.: "A Study of the Book of Exodus."

Western Avenue, Western and Warren-avs. The Rev. Alfred C. Drummond. 11 a. m.: "Spiritual Progress." 7:45 p. m.: "The Ideal."

CHRISTIAN SCIENCE.

Subject: "Spirit."

First, 4017 Drexel-blvd. 10:45 a. m.

Second, Wrightwood and Pine Grove-avs. 10:45 a. m.

Third, 2151 Washington-blvd. 10:45 a. m.

Fourth, 6657 Harvard-av. 10:45 a. m.

Fifth, 4840 Dorchester-av. 10:45 a. m.

Sixth, 11321 Prairie-av. 10:45 a. m.

Seventh, 5318 Kenmore-av. 10:45 a. m.

Eighth, 4359 Michigan-av. 10:45 a. m. and 7:45 p. m.

Ninth, 6150 Woodlawn-av. 10:45 a. m. and 7:45 p. m.

Tenth, 5640 Blackstone-av. 10:45 a. m. and 7:45 p. m.

Eleventh, 2840 Logan-blvd. 10:45 a. m.

Twelfth, Waveland-av. and Rokeby-st. 10:45 a. m. and 7:45 p. m.

Thirteenth, 10317 Longwood-dr. 10:30 a. m.

Fourteenth, Sunnyside-av. and Paulina-st. 10:45 a. m.

Fifteenth, 233 N. Central-av. 10:45 a. m.

Sixteenth, 1716 Lunt-av. 10:45 a. m.

CONGREGATIONAL.

New England, Dearborn-st. and Delaware-pl. 10:45 a. m.: The Rev. Frank Newell White.

South, Drexel-blvd. at 40th-st. The Rev. T. Yeoman Williams. 10:30 a. m.: The Rev. H. I. Parrott.

DISCIPLES OF CHRIST.

Oak Park, Jackson-blvd. and Cuyler-av. The Rev. Ralph W. Nelson. 11 a. m.: "Drifting."

University, 5700 University-av. The Rev. Edward S. Ames. 11 a. m.: The Rev. A. J. Saunders of India.

EPISCOPAL.

Cathedral SS. Peter and Paul, 117 N. Peoria-st. The Rt. Rev. Charles P. Anderson. 7:30 and 11 a. m.: The Rev. James H. Flye. Ascension, 1135 N. La Salle-st. The Rev. William B. Stoskopf. 8 and 11 a. m. and 7 p. m.

Christ, 65th-st. and Woodlawn-av. The Rev. H. J. Buckingham. 7:30 and 10:30 a. m. and 7:45 p. m.

Grace, 1439 S. Wabash-av. The Rev. William O. Waters. 8 and 11 a. m. and 8 p. m.

Holy Cross Immanuel, 5843 S. Morgan-st. 7:30 and 11 a. m.: The Rev. E. P. Sabin.

Our Savior, 530 Fullerton-pkwy. The Rev. F. L. Eratiot. 8 and 11 a. m.: "The Transfiguration of Christ and the Transvaluation of Life." 7:45 p. m.: "Christian Pharisees."

Redeemer, 56th-st. and Blackstone-av. The Rev. J. H. Hopkins. 8 and 11 a. m. and 7:30 p. m.: The Rev. Stephen Gardner.

St. Albans', Norwood Park, 7:30 p. m.: The Rev. J. H. Flye.

St. Andrew's, 1958 Washington-blvd. 8 and 11 a. m.: "The Rev. Sheafe Walker.

St. Chrysostom's, 1424 N. Dearborn-st. The Rev. Norman Hutton. 8 and 11 a. m.

St. Mark's, 4427 Drexel-blvd. The Rev. M. J. Van Zandt. 8 and 11 a. m.: "Transfiguration of Christ."

St. Michael and All Angels, 34th-st. and Oak Park-av. The Rev. S. R. S. Gray. 7:30 and 10:30 a. m.

St. Paul's by the Lake, 7110 N. Ashland-av. The Rev. Henry Neal Hyde. 7:30 and 10:45 a. m.: The Rev. William H. Tomlins.

St. Peter's, Belmont-av. and Broadway. The Rev. H. L. Bowen. 7:30 and 11 a. m.

St. Simon's, Leland and Racine-avs. The Rev. James Haslam. 7:30 and 11 a. m.

Trinity, 26th-st. and Michigan-av. The Rev. Frederick C. Grant. 8 and 11 a. m.

LUTHERAN.

Christ, Harvard-st. and East-av., Oak Park. The Rev. E. T. Laws, 9:30 and 11 a. m.: "The Live Killer."

Pilgrim, Cuyler-av. and Lincoln-st. The Rev. H. C. Steinhoff. 10:45 a. m.

Redeemer, Princeton-av. and Sixtieth-pl. The Rev. G. Schuessler. 10:45 a. m.: "Building Our New Church."

Rogers Park, Morse-av. and Paulina-st. The Rev. Luther Hogshead. 10:45 a. m.

St. James, Garfield-av. and Fremont-st. The Rev. Karl Schmidt. 10 and 11 a. m.

St. John's, Forest Park. The Rev. M. Wagner. 7:45 p. m.

St. Luke's, 5016 Rice-st. The Rev. H. A. Preus. 11 a. m.

Windsor Park, Saginaw-av. and 76th-st. The Rev. Arthur Kaub. 10:45 a. m.: "The Key to the Scriptures."

METHODIST.

Asbury, 3115 Parnell-av. The Rev. Frank Bruner. 10:45 a. m. and 7:45 p. m.

Chicago Lawn, St. Louis-av. and 63d-pl. The Rev. Truman Greene. 11 a. m. and 7:30 p. m.: "The Generous Interpretation of Life," the Rev. J. P. Stafford.

First, Clark and Washington-sts. The Rev. John Thompson. 10:45 a. m.: "Vision and Task," the Rev. J. P. Brushingham. 7:30 p. m.: "The Task of the Church," the Rev. James H. Lewis.

Grace, La Salle and Locust-sts. The Rev. Raymond L. Semans. 11 a. m. and 7:45 p. m.

PRESBYTERIAN.

First, Grand-blvd. and 41st-st. The Rev. Alva V. King. 10:30 a. m. and 7 p. m.

Lake View, Broadway at Addison-st. The Rev. Emerson O. Houser. 11 a. m. and 8 p. m.: The Rev. H. T. Williams.

ROMAN CATHOLIC.

Holy Name cathedral, 30 E. Superior-st. Low mass at 6 a. m. and hourly thereafter, with high mass at 11 a. m. 7:30 p. m., vespers.

St. Mary's, Wabash-av. and 9th-st. 3, 6, 7, 8, 9, 10, and 11 a. m.

St. Patrick's, Adams and Des Plaines-sts. The Rev. William J. McNamee. Masses, 3:30, 6, 7, 8, 9, and 10 a. m. and 12:10 p. m.; high mass, 10:45 a. m.

St. Peter's, Clark and Polk-sts. Masses, 5:30, 7, 8, and 9; high mass, 10:15. Benediction, 3 p. m.

MISCELLANEOUS.

Chicago Society of Applied Phychology, 410 S. Michigan-blvd. 3 p. m.: "The End of the Rainbow," Napoleon Hill. 5 p. m.: "Self-Control," Edward Vail.

Christadelphians, 811 Masonic temple. 10:45 a. m.: "Behold, I Come as a Thief," A. M. MacDonald.

First Unity society, 431 S. Wabash-av. 11 a. m.: Mrs. Alice Wakeley.

Grace Reformed, 2658 Jackson-blvd. The Rev. Melvin E. Beck. 11 a. m.: "By the Pool of Bethesda."

Kenwood, Greenwood-av. and 40th-st. The Rev. A. J. McCartney. 10:45 a. m.: "The Law of Development," the Rev. Andrew Brodie.



All Day Foot Comfort

Can you put on your shoes in the morning and then forget about them until you take them off at night? Or are they sending messages to your brain all day—messages of cramped toes, unbalanced weight, tired arches?

It is in these summer days that the mischief of the high-heeled, stiff-arched shoe is at its worst. But you don't have to endure it! You can learn the real meaning of foot comfort by changing to the Cantilever Shoe.

Because of its flexible shank, the Cantilever Shoe harmonizes with the motion of your foot. Your arch muscles, instead of being bound down as in ordinary shoes, have full freedom to exercise and grow strong.

There are other features you'll enjoy in Cantilevers. Their natural inner sole-line. The correctly placed heels. And the wonderful feeling of comfort which leaves you as smiling and happy at the end of a day as at the beginning.

Try on a pair and see how trim your feet look in them. Widths AAAAA to EE.



Send for Cantilever booklet. Mail orders filled.

CANTILEVER SHOE SHOP
30 East Randolph St. (Room 501) Atlas Block Chicago

You Love to Wear

Red Seal HAIR NETS

Natural and Invisible

KEEP the coiffure immaculate at all times by wearing a Red Seal Hair Net. It holds the hair without stiffening it to flatness.

Red Seal Hair Nets match the hair perfectly. Colors are *dependable*. Remarkably invisible. Edges never fray nor do they show. Only the finest superlustre quality of hair is used in their manufacture. Made in single and double strand.

Price 15c each or $1.50 a dozen for the single strand; 20c each or $2.00 a dozen for double strand. Grey and white 25c each.

For outdoor wear, the double strand Red Seal Hair Net is in particular demand.

America's Best

GOVERNMENT SURPLUS
KNIVES Rogers 47—Reclaimed silver knives. Limited quantity. Each, **10c**

GOVERNMENT SURPLUS
SOX New—All wool. Original cost to the Government about a dollar. **25c**

GOVERNMENT SURPLUS
CORN No. 2 can Sweet Corn. We believe it's worth about 20c a can. **10c**

GOVERNMENT SURPLUS
BLANKETS All wool, reclaimed—gray, blue, brown and mixtures. We understand that these cost the Government new $6.50. **1.95**

GOVERNMENT SURPLUS
PINEAPPLE No. 2½ can. Full sliced, genuine Hawaiian. In extra heavy syrup. **28c**

GOVERNMENT SURPLUS
CANVAS COTS New, genuine Gold Medal Canvas Cots, of 20 oz. canvas. Actual value about $6.00. **3.85**

GOVERNMENT SURPLUS
PEAS No. 2 can, extra fancy sifted peas. Chief Solomon brand. We believe it sells today for about 20c. **12c**

GOVERNMENT SURPLUS
SHIRTS Heavy all wool, olive drab. Every shirt perfect and as good as new, and sizes from 12 to 21. **95c**

GOVERNMENT SURPLUS
KETCHUP 8-oz. bottles. Fancy red tomato ketchup. We believe it's the 15c size. **9c**

BREECHES Practically new khaki breeches. We believe they are worth new about $6.00. **45c**

GOVERNMENT SURPLUS
CHERRIES No. 1 tall can. Big red cherries in extra heavy syrup. **11c**

GOVERNMENT SURPLUS
UNDERWEAR Summer weight shirts and drawers. All sizes; as good as new and some are new. **20c**

GOVERNMENT SURPLUS
APRICOTS No. 2 cans, extra heavy syrup. We believe Apricots of this quality retail for 25c a can. **15c**

GOVERNMENT SURPLUS
RAZORS New—The real $2.00 Gem set—in khaki kit—7 blades and holder for sharpening. **55c**

GOVERNMENT SURPLUS
TOMATOES No. 2 sized can. Solid pack. We believe this is an unusually low price. **8c**

GOVERNMENT SURPLUS
HATS Campaign Hats—Practically new; new sweat-bands. Mostly Stetson make, costing the Government around $5.00 each. **85c**

GOVERNMENT SURPLUS
JAM Tee Kay Brand—In 12 and 14 oz. glass jars. Purest fruit jam produced. It seems ridiculous to make this statement, but we know they are worth over 30c a glass. **15c**

GOVERNMENT SURPLUS
PONCHOS Khaki color, rainproof, as good as new and a great many of them are really new. Cost the Government about $5.00. **85c**

GOVERNMENT SURPLUS
SYRUP 5 lb. can real Golden syrup. A real economy, as we believe it's worth over a dollar a can. **40c**

GOVERNMENT SURPLUS
TENTS Reclaimed pup tents or shelter halves. In good shape. **2.95**

GOVERNMENT SURPLUS
CORNED BEEF 6 lb. cans of Government cooked corned beef. Cost the Government over 20c a lb. Pound for **10c**

GOVERNMENT SURPLUS
OFFICERS' SHOES New—Cordo leather, dark tan, soft toe, rubber heels. Dress style. **5.45**

GOVERNMENT SURPLUS
BACON Real breakfast bacon in 1 lb. cans. The finest bacon cured. Actually cost the Government, we understand, over 50c a can. **24c**

GOVERNMENT SURPLUS
CANVAS PAILS New canvas collapsible water bucket. No motorist should be without one. We believe the Government paid about $2.00 each for them. **55c**

GOVERNMENT SURPLUS
SALMON Pink Salmon—Tall cans. We feel sure its equal today retails for 35c to 50c a can. **15c**

GOVERNMENT SURPLUS
RAINCOATS New—Either Civilian or Army style. Gray, Khaki, etc. They are worth double our asking price, we believe. **5.00**

GOVERNMENT SURPLUS
PEPPER Cayenne red pepper—in ½-lb. cans. Today's price is about 35c a can. **9c**

NAVY BLANKETS Government Surplus. All wool—Dark gray. As good as new. Weight from 4 to 6 lbs. each. Big enough for largest beds. **3.50**

PEANUT BUTTER Government Surplus. 5 lb. can Libby's Peanut Butter, hermetically sealed, for **32c**

GOVERNMENT SURPLUS
SHEETS New, bleached; size 72x90; for double beds. A pretty good quality. **75c**

GOVERNMENT SURPLUS
CRACKERS ½-lb. package of Government hard crackers, **3c**

GOVERNMENT SURPLUS
RAINCOATS Reclaimed, perfect, khaki color; rainproof. All sizes. Some wonderful coats in the lot. **1.85**

GOVERNMENT SURPLUS
CORN FLAKES "Quaker Oats" brand of Corn Flakes. Standard size cartons. **5c**

GOVERNMENT SURPLUS
HAMMOCKS The Navy Hammock—Of heavy white duck. Complete, ready to put up **2.50**

GOVERNMENT SURPLUS
CANDY Government full pound cans of chocolate candy—each piece wrapped in tin foil. Cost the Government around 80c a pound. **35c**

GOVERNMENT SURPLUS
UNIONALLS Reclaimed Lee Unionalls, khaki colors. All sizes. Perfect. **1.19**

GOVERNMENT SURPLUS
CIGARS Buckingham 10c to 12½c cigars. 25 to the box. Box for **1.20**

GOVERNMENT SURPLUS
HUCK TOWELS New—Small sized, red border, soft finished huck hand towels. **49c**

GOVERNMENT SURPLUS
CIGARETTES Turkish Trophies, 10 to a package, 10 packages or 100 cigarettes for **65c**

GOVERNMENT SURPLUS
STOOLS Gold Medal new canvas folding stools; for picnic parties it is a necessity. **85c**

GOVERNMENT SURPLUS
CIGARS La Amistad "made in bond" pure Havana 3 for 50c cigars. Box of 25 for **2.00**

GOVERNMENT SURPLUS
LEGGINGS New canvas leggings. All sizes. The Government cost was over a dollar a pair. **50c**

GOVERNMENT SURPLUS
PEACHES No. 2½ can "Home Style" peaches, in heavy syrup. Worth, we believe, about 40c a can. **20c**

Store Open Evenings Till 9 o'Clock.
We Refund on All Unsatisfactory Purchases.
Out of Town Mail Orders
cheerfully accepted when accompanied by remittance. All parcel post shipments must include sufficient to cover postage.

GALLANT Mercantile Company
THE LARGEST
ARMY GOODS STORE
IN THE UNITED STATES
508-510 S. Wabash Avenue

JUST PUBLISHED

THE LIFE OF ARTEMAS WARD

The first Commander-in-Chief of the American Revolution

By CHARLES MARTYN

A NEW BIOGRAPHY which clearly presents one of the most important of the early leaders of the American Revolution—a man whose attainments have been variously and contradictorily estimated.

Its carefully authenticated material includes contemporary documents, here published for the first time, which throw new light on the first stage of the war of the American Revolution. *No student can obtain a correct understanding of the siege of Boston without reading the chapters devoted to it in this biography.*

A volume of 350 pages, well printed and illustrated, and handsomely and strongly bound.

The price is only $3.00—a low figure for such a work at present costs.

Your bookseller will supply you, or remit direct to
ARTEMAS WARD, Publisher, 50 Union Square, New York

RESORTS AND HOTELS
CANADA.



CANADA Calls You!

Through the bracing Northland—a journey vivid with majestic scenery and multiform delights! Amidst a setting of sparkling lakes and towering mountains, you can camp and fish, canoe and loaf in Canada's revivifying air tingling with the scents of balsam and of pine. Or choose instead, restful stopovers at the Dominion's most famous hotels.

The "Continental Limited"—
the train-de-luxe across Canada—can be met at many points. See the American Alps—Mt. Robson—Jasper Park—Mt. Edith Cavell. There are optional routes, including a delightful scenic boat trip via the "inside passage" through Prince Rupert—Vancouver. Complete your summer visit to Alaska and the Coast by traveling comfortably through Canada—the wonderland of beauty.

Low Tourist Fares
from June to September, inclusive. Every assistance gladly given in planning your tour. Call on
C. G. ORTTENBURGER, 64 W. Adams St., Chicago. Phone Rand. 3184
Or Write J. D. McDONALD, 112 W. Adams St., Chicago, Ill.

CANADIAN NATIONAL RAILWAYS
GRAND TRUNK PACIFIC RAILWAY

MICHIGAN.

Griswolda Inn
Upper Hamlin Lake, Ludington, Michigan
Open from June 15th to Sept. 15th
For those who seek a quiet substantial vacation spot, in deep woods, overlooking lake. Sandy beach, hiking, fishing and boating. Sand dunes near by, also trout streams. Sleeping cottages. Excellent meals. Private dances.

"The INN" Charlevoix-the-Beautiful, Mich.
Best of everything—Golf, Tennis, Bathing, Boating, Fishing. Table and service unexcelled. Accommodates 350. Splendid auto roads through rugged northern country. Charlevoix is Michigan's resort and in the center of all points of interest.
A. I. CREAMER, MANAGER

Hotel Saugatuck
SAUGATUCK, MICHIGAN
The ideal vacation spot. Best of accommodations, all outside rooms with running water and electric lights. Boating, Bathing, Dancing and excellent Fishing. Write for booklet
F. A. HORRIGAN, Manager

SANBORN FARM A REAL 200 ACRE FARM where you can enjoy the harvest season; in heart of fruit belt on St. Joe river; only 35 min. by trolley from Benton Harbor. Table furnished from farm. Large, clean rooms, baths, etc. Reasonable rates. Address Mrs. W. F. Sanborn, Sodus, Mich.

FOR RENT—Large cottage, fully equipped, electric lighted, sleeping quarters for 25 people. Facing Paw Paw Lake, and having wonderful bathing beach. An ideal spot for a small club or very large family. Easily reached by auto from Chicago. Very reasonable rate. Address H. J. KABRINE, Watervliet, Mich.

ISLAND PARK DIAMOND LAKE. Modern hotel, excellent cuisine. Furnished cottages. Tennis, dancing, boating, fishing. Free Ferry to Island. J. W. ARNOLD, CASSOPOLIS, MICH.

PAW PAW INN PAW PAW LAKE. An ideal place to spend your vacation. Screened porches, home cooking, free garage. Rates on application. ROBT. RATTRAY, COLOMA, MICH.

WILDWOOD FARM RESORT
Built in the woods; near 4 lakes; croquet, tennis; bring your overalls and rest; no style; $15; best of everything.
C. F. HAUTAU, Bravo, Mich.

DUSKEWEEA CLUB INN. Club house, hotel and cottages. All resort attractions. Finest location on White Lake. Rates on application. G. E. Olsen, Montague, Mich., Rural Route 2.

Monticello Farm Resort
North Shore, South Haven
Good home cooking. Reasonable rates
Tel. 647 F31. Mrs. M. C. Lassen.

HARPERS FARM RESORT
Berrien Springs, Michigan
Beautifully located farm; outside cottages for sleeping. Rest and recreation, with fresh eggs, milk, chickens and vegetables.

THE GAIETY SAUGATUCK MICH.
Fishing, Swimming, Dancing
All accommodations. $16.00 per week
For information call Van Buren 1780

IVOR DALE FARM Beautifully situated. Bathing and tennis. Fresh eggs, milk, vegetables, home cooking. Quiet. Ideal for vacation. Write for rates. Mrs. L. S. Fennell, South Haven, Mich.

NEVER MIND ON INDIAN LAKE
Famous for its cuisine and hospitality. Reas. rates. Open till Nov. Write or phone Mr. and Mrs. O. M. Cotten, R. 7, Dowagiac, Mich.

VIRGINIA BEACH SOUTH HAVEN, MICHIGAN
Exclusive resort, accommodating 100 guests; modern throughout; Across 30 ft. above Lake Michigan, overlooking broad sandy beach. Addr. Mrs. B. H. Blake.

MICHIGAN.

Piney Ridge Hotel
Overlooking Hamlin Lake
Beautiful — Comfortable
American Plan—Finest Cuisine
Electrically Lighted
In the heart of Michigan's wildest and most picturesque scenery. Bathing, boating, fishing, golf, dancing, garage.
Secluded yet easily accessible by water or rail. Night's boat ride from Chicago or Milwaukee. 4 miles from Ludington. Rates $25 per week. Chicago Office, 1351 Otis Bldg. Tel. State 5993. Piney Ridge Hotel, Ludington, Mich. Pier $10

WOODWARD'S
HOTEL and RESORT
BEAUTIFUL
Paw Paw Lake, Mich.
FREE BUS ACCOMMODATIONS TO GUESTS.
DANCING
WRITE FOR FULL INFORMATION.
A. H. WOODWARD, Coloma, Mich.

EAT—FISH—SWIM
$18.00 THE WEEK
Wonderful Beach—Splendid Fishing—Finest home cooked Meals—All outside rooms.
ELECTRIC LIGHTS
GRAND VIEW RESORT
Ludington, Mich. Harry P. Larson, Mgr.

FOREST HALL
DIAMOND LAKE
Under new management. 40 large, cool, airy rooms, with and without baths. Electric lights. Distance from Chicago, 107 miles. For rates, etc., write
MAX YOST, CASSOPOLIS, MICH.

LAKEWOOD CLUB
On Fox Lake, Lakewood, Michigan
All resort attractions. $16.50 per week and up, transportation, meals and lodging.
732 Federal St. Phone Wabash 6868

BIRD CENTER SAUGATUCK, Michigan
8 cottages, not for rent, boarders only. Electric lights, lavatories. Home cooking. Dancing. Bathing. Fishing. T. B. DATES.

KROLOW'S POPULAR RESORT
The best and most up-to-date Hotel and Restaurant on the old St. Joe River. Best transportation by boat or train. C. H. W. KROLOW, Prop., TOM LISS, Mgr., Benton Harbor, Michigan. Phone 499 W.

WABANA HOTEL PAW PAW LAKE
Best Home Cooking. Outside Rooms
All Modern. Safe, Sandy Beach. Dancing.
MRS. S. RAVENKAMP, Watervliet, Mich.

FAIRVIEW SOUTH HAVEN, MICHIGAN.
A farm resort on Lake Michigan and West Michigan Pike. Cool, clean, comfortable. A real change from city life.

BEACH HOUSE VIRGINIA PARK, HOLLAND, MICH.
Located on Black Lake. Bathing, boating, fishing. Home cooking. Rates reas. Write for booklet. Open June 1st. E. FRODIN, Prop.

ISLAND PARK HOTEL PAW PAW LAKE.
Near all places of amusement. Fine bathing. Rates, $15 week. G. M. LaVanway, Coloma, Mich.

FROLIC RESORT
Excellent home cooking. Modern conveniences. Large grounds. Fishing, bathing, boating, dancing. Reasonable rates. Address Saugatuck, Mich.

Undercliff Hotel Paw Paw Lake. Overlooking lake, private beach and pier. All resort attractions; home cooking. Electric Lights. Reas. rates. Write Mrs. Walker, Watervliet, Mich.

SANDY BEACH RESORT DEWEY LAKE, MICH.—N. of Dowagiac. Modern hotel. All conveniences. Bathing, dancing, all amusements. Telephone Monroe 2200. F. E. TARRANT, 1232 Van Buren St., Chicago.

Richelieu Lodge COREY LAKE, MICH. Fabius Station
A city hotel in the country, electric light; sleeping porches; dancing, bathing, fishing, boating. H. H. JONKER, R. R. 4, Three Rivers, Mich.

RESORTS AND HOTELS
MICHIGAN.

SHORE ACRES
"OH! BOY!" As we are having [illegible] reservations for Sept. now, and to fill [illegible] per week, board and room. Write early and receive choice rooms. Cheaper after some cooking; new beds; excellent water. High, and no low spots. Beautiful lake for fine fishing. On Michigan Central main line and main line of Grand Trunk. Cool evenings. Our guests come year after year. Write for rates or booklet, "Garden, Orchard, Grass, Fruit and cows," or phone Dan Frost, Cassopolis, Mich.

RESORTS—FOREIGN
Ocean Travel.



Short Route Between Seattle, Japan, China and Manila

JAPAN
THE IDEAL TOURIST LAND
Made comfortably and delightfully accessible by the N. Y. K. fast palatial 21,000 ton per senger steamships
SUWA MARU
KATORI MARU
FUSHIMA MARU
KASHIMA MARU
For sailing lists and full particulars apply to
NIPPON YUSEN KAISHA
406 RAILWAY EXCHANGE, CHICAGO
MARITIME BUILDING, NEW YORK
COLMAN BUILDING, SEATTLE

U. S. MAIL LINE
100% Service
NEW YORK TO EUROPE
Sailings from Pier 74, 34th St., N. R. S.S. George Washington and America (Pier 1, Hoboken) excepted.
PLYMOUTH — CHERBOURG — BREMEN
AMERICA: Aug. 27—Sept. 28—Oct. 27
GEORGE WASHINGTON: Sept. 3—Oct. 4—Nov. 1
PLYMOUTH—BOULOGNE—LONDON
New—Luxurious—Comfortable
OLD NORTH STATE: Aug. 16—Sept. 20—Oct. 18
CENTENNIAL STATE: Oct. 11—Nov. 15—Dec. 13
BREMEN—DANZIG
POTOMAC: Aug. 10—Sept. 7
PRINCESS MATOIKA: Aug. 23—Oct. 1
HUDSON: Aug. 30—
H. CLAUSSENIUS & CO.
100 N. La Salle Street. Phone Franklin [illegible]
U. S. MAIL STEAMSHIP COMPANY
45 BROADWAY 1200 Whitehall

A CRUISE DE LUXE TO THE MEDITERRANEAN
By the S.S. CARONIA of the CUNARD LINE
Sailing from New York
JAN. 28th 1922—DURATION 60 DAYS
Strictly Limited to 350 Guests
The Itinerary includes visits to MADEIRA, SPAIN, GIBRALTAR, ALGIERS, MONACO, NAPLES, ALEXANDRIA, PALESTINE, CONSTANTINOPLE, ATHENS, ITALY.
EXCLUSIVE MANAGEMENT
THOS. COOK & SON
203 South Dearborn Street (Corner Adams)

Clark's 17th Annual Cruise
Feb. 4th, 1922, to the
MEDITERRANEAN
EGYPT & EUROPE
By specially chartered Canadian Pacific sumptuous steamer
EMPRESS of SCOTLAND
25,000 Gross Tons—42,500 Tons Displacement
Formerly the famous Kaiserin Augusta Victoria
63 DAYS 1ST CLASS, $600 and up. Including hotels, drives, fees, etc. Route: New York, Madeira, Cadiz, Seville (Granada), Gibraltar, Algiers, Athens, Constantinople, 18 days in Egypt and Palestine, Naples, Monte Carlo, Havre, Liverpool, St. John. Stopover privilege in Europe. 7 days in Paris and London $65.
Union Ticket Office, 142 So. Clark Street

ITALY EGYPT & INDIA
American & Indian Line
NAPLES—JAFFE—PORT SAID—KARACHI
BOMBAY—MADRAS—RANGOON
CALCUTTA
S. S. City of New York—Aug. 15
All Outside Rooms
First and Second Class Passengers
Special Missionary Reduction
For rates of passage, etc., apply to
NORTON LILLY & CO.
26 Beaver St., New York City
208 S. La Salle St., Chicago
General Agents
Ellerman & Bucknall S. S. Co., Ltd.

"THE COMFORT ROUTE"
R.M.S.P.
to EUROPE
Fortnightly sailings from New York to
HAMBURG
Cherbourg - Southampton
Large and Luxurious Ships
ORBITA—ORDUNA
OROPESA
The ships of many attractions. Unsurpassed accommodation and cuisine in all classes.
THE ROYAL MAIL STEAM PACKET CO.
1.7 W. Washington St., Chicago
Telephone Dearborn 1207
or any local agent

1921 Will Rogers FIGHTERS
is rewarding!

RESORTS AND HOTELS MISCELLANEOUS.

2 best lake trips

Both 10 a. m. Daily

Daylight Saving Time

DOCKS

Michigan Blvd. Link Bridge and River



GREAT STEEL TRIP

CHRISTOPHER COLUMBUS

Milwaukee and Return

$1.50 Round Trip WEEK DAYS | $2.00 Round Trip Sunday & Holidays

War Tax Extra

Land in sight all the way. Four decks, shady decks. Dance or listen to the music. Dine in our popular cafe. Free tables in family lunch room. Soda fountain—famous root beer stand.

170 Miles on the Lake

Less Than a Penny a Mile

Steel Steamer

FLORIDA

Washington Beach at Michigan City

$1.00 Round Trip WEEK DAYS | $1.50 Round Trip Sunday & Holidays

War Tax Extra

Connections for Indiana Points

Three hours going. Three hours' fun at the beach. Baseball. Picnic grounds. Dance on Florida's deck. Home 7 P.M., in Time for Supper.



VISIT OUR BOOTH AT GREAT PAGEANT OF PROGRESS EXPOSITION



Delightful Daylight Lake Excursion Every Day, TO

ST. JOE

BENTON HARBOR



Leaves Daily and Sunday 9:30 A. M.—Back Home 7:30 P. M.
Extra Trip Saturday Night 11:30 P. M.

GREAT STEAMSHIP

THEODORE ROOSEVELT

Fine Cafeteria Service—Free Dancing—Excellent Music

Moonlight Ride—Every Night

A Two Hour Trip Along Chicago Shore

View Pageant at Night From the Lake

See Municipal Pier in a Blaze of Lights—Watch Fireworks from Lake Front

Leave 8:40 P. M. — Back 10:40 P. M.

Dancing FREE! — Cope Harvey's Orchestra

DOCKS—CLARK STREET BRIDGE PHONE STATE 6498

Take Clark Street cars to dock. Two blocks from Clark and Lake Elevated Station

General Offices ROOSEVELT STEAMSHIP CO., 6 N. Michigan Ave. Phone State 6498

SPECIAL RATES FOR CLUBS AND SOCIETIES — DAYLIGHT SAVING TIME

"SANGER WAY"

12th Successful Season of Western Travel

VACATION TOURS

Before Deciding on Your Vacation See Us

YELLOWSTONE PARK

Two weeks' vacation, including rail fare, berth, war tax, 5 days in park, hotels, and side trips at Denver, Colorado Springs, Salt Lake. Coming out Cody "Scenic Road." Returning via St. Paul.

Leaving Saturday, August 13th, 20th, September 3rd

GLACIER PARK

Thirteen days' vacation, including rail fare, berth, war tax. Seeing tour of St. Paul and Minneapolis. Eight days in park. Among mountains, lakes and glaciers.

Leaving Sunday, August 14th

SANGER TOURS 17 N. La Salle St. Franklin 3985

OFFICE OPEN SATURDAY AFTERNOON

...ader's River Trips

...go, Ohio, Tennessee Rivers

...700 MILES, 7 DAYS $48

...and berth included) Chicago every Monday morning

...COOL BREEZE ON THE RIVERS

...ELLOWSTONE PARK ...ORADO AND UTAH $205

...ally Conducted Tour

...Saturday, Aug. 13. One day at Denver, 2 days at Colorado Springs, 2 days at Yellowstone Park, 5 days Yellowstone Park. Exit via famous Yellowstone. Exit via famous

Send for Circular

WILLIAM LAUDER

...Maryland Ave. Phone Midway 5845

AUGUST 14TH

LAST THREE VACATION TRIPS

Yellowstone, Aug. 14th — Two weeks, $298

New York and the East, including Hudson River, Aug. 14th — Two weeks, $145

Quebec, St. Anne de Beaupre, Thousand Islands and St. Lawrence, Aug. 14th — $120

WRITE FOR FOLDERS

The Powers Tours

R. 46, 138 No. La Salle St.

Chicago, Ill. Tel. Franklin 4787

TWO WEEKS VACATION
TWO NATIONAL PARKS

All Tours Feature the Famous Cody Road

GLACIER YELLOWSTONE

NATIONAL PARKS

Select, All-Expense Escorted Tours

Leave Every Saturday Night Beginning June 18

ROCKY MOUNTAIN (ESTES) YELLOWSTONE

NATIONAL PARKS

DENVER, PIKE'S PEAK REGION ROYAL GORGE, SALT LAKE CITY

Departures Every Other Saturday

High Grade Touring Cars Over 400 Miles Motoring

CALL, WRITE OR PHONE

American Express Company

32 N. Dearborn St. Phone Harrison 9700

Headquarters for National Parks Travel

C&B EXCURSIONS

PERSONALLY CONDUCTED



LAKE GENEVA, MADISON, DEVIL'S LAKE and "THE DELLS"

Ball with 3 side-trips, hotels, dinner, 5 days, every week. **$49**



STARVED ROCK and Deer Park

Week-ends: Steam & Elec. Route; room, meals, side trips. **$13**

(For indep. parties, 5 or more, round trip by steam. elec., ferry, $3.50. Rooms $2.)

Office open Sat. afternoons.

Chicago Travel Bureau

901 Monadnock Bldg. Tel. Wabash 5500

RESORTS AND HOTELS MISCELLANEOUS.

Six Days on the Water

An Ideal Vacation Trip $60. Meals & Berth Included



The Palatial Modern Steel

Steamship "Missouri"

Chicago to Sault Ste. Marie & Return

Via Lake Michigan, Beautiful St. Mary's River, portion of Georgian Bay and Scenic Grand Traverse Bay, stopping at Charlevoix, Petoskey, Harbor Springs, Mackinac Island, Traverse City and Glen Haven.

The "Missouri," one of the finest steamships on the Great Lakes, offers passengers every modern comfort and convenience. Staterooms are roomy and well ventilated, while the dining room service and food served are the very best. Ample time is allowed at all ports of call to see the sights, many of which are of great interest to the tourist. Music, dancing and other entertainments for guests. Leaves Chicago every Tuesday at 7 P. M.; returning arrives Chicago Mondays at 8 P. M. (Central Standard Time).

Steamships "Manitou" and "Puritan" each three sailings weekly to Northern Michigan Resorts.

Call or Write for Folder and Full Information

Michigan Transit Company

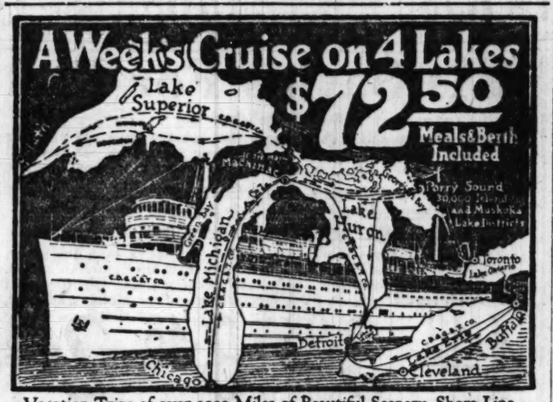
J. C. CONLEY, GENERAL TRAFFIC MANAGER

CITY TICKET OFFICE 103 West Jackson Blvd. Telephone All Departments Superior 7800 B. J. KENNEDY, Gen. Pass. Agt. Docks, Municipal Pier (S.W. End)

Tickets sold and reservations made also at SCOTT'S TICKET OFFICES located in all principal hotels

A Week's Cruise on 4 Lakes

$72.50 Meals & Berth Included



Vacation Trips of over 2000 Miles of Beautiful Scenery, Shore Line, Islands, Rivers and Bays on the Big, New Cruising Ships

"North American" and "South American"

Cruises Weekly from Chicago, Duluth, Buffalo (Niagara Falls), Detroit, & Cleveland, via Mackinac Isl., Georgian Bay (30,000 Islands) & Return

Call or write for pamphlet and full information

CHICAGO, DULUTH & GEORGIAN BAY TRANSIT COMPANY

W. H. Block, G.P.A. 142 S. Clark Street Phone Randolph 220



SOUTH HAVEN

Beyond question the most perfect summer resort in all Michigan. Every natural attraction; every sport; every pastime. Inland and open waterways; the best bathing beach on the Great Lakes.

BEAUTIFUL STEEL, OIL BURNING, OCEAN GOING

STEAMSHIP "IROQUOIS"

Now in the Chicago-South Haven service
Every luxury, convenience and safety device
Music and Dancing, free
Pageant visitors should not miss this trip

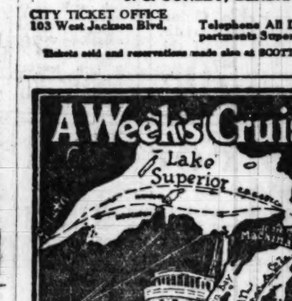
Leaves Chicago, "Chicago Time," daily, except Saturday, 9:30 A. M.; Saturday 1:30 P. M. Night boats, Tuesdays, Thursdays, Fridays, Saturdays, 10:30 P. M.

$2.50 ONE WAY DAILY | $3 Round trip, Sundays, Mondays, Wednesdays and Fridays, leaving Chicago 9:30 A. M.; home 9:30 P. M.

Get Special Information-Giving South Haven Folder

CHICAGO & SOUTH HAVEN STEAMSHIP CO.

Docks, Clark Street Bridge Telephone Franklin 814



Yellowstone—Rocky Mountain National Parks

14 Day Escorted Tours

of Yellowstone and Rocky Mountain National Parks. Utah and Colorado. — 800 miles of motoring. Tours leave Chicago every Week this summer.

2 National Parks in 2 Weeks

All expenses included. Everything arranged in advance. Ask for booklet.

Bureau of Service
National Parks and Resorts
Chicago & North Western—Union Pacific

148 S. Clark St.—at Adams
Dearborn 2323
Make Reservations Now

THE HARLAN TOURS

Planning a Trip?

Then send for this free booklet on INDEPENDENT TOURS to Colorado, Yellowstone, Glacier, Estes, California, Down the St. Lawrence, Circle Tours East, Etc.

Phone, write or call

THE HARLAN TOURS

202 So. State St. Harrison 1123

Raymond-Whitcomb Tours

THE BEST IN TRAVEL

112 S. Dearborn St. Telephone State 6390

Wherever you travel, carry those spendable everywhere

American Express Travelers' Cheques

32 N. Dearborn St., Chicago. Ph. Harr. 9700

Come with us to

MEXICO

and visit the wonderful

Centennial Exposition

Mexico City, Sept. 12 to Oct. 12.

IT is not so hot in Mexico! The temperature in Mexico City is always sprinkling —65 to 70 degrees. Come with us to the great Exposition in celebration of 100 years of Mexican independence from Spain, to be held in Mexico City from Sept. 12 to Oct 12. Visit this quaint land of tropical beauty rapidly awakening to its heritage of commercial development. Plan today to make this trip.

The T. & S. Tours Co. invites you to join the first Mexican Special, which will leave Chicago about Sept. 1, under the personal supervision of Senor W. Hernandez, charge d'affaires of the Mexican Exposition. But you must make your reservation promptly—write, wire or phone today for particulars to

T. & S. Tours Co.

103 W. Jackson Blvd., Chicago

Telephones: Harrison 3559-3566.

HEALTH RESORTS

The Lindlahr Sanitariums

CHICAGO AND ELMHURST, ILL.

Your choice of city and beautiful country surroundings. No drugs, no surgical operations. Up-to-date natural methods. Twenty years' record for splendid success in the treatment of chronic ailments. Write for descriptive literature.

Lindlahr Nature Cure Institute

525 Ashland Blvd., Chicago, Ill. Tel. Monroe 6048

CRANE SANITARIUMS Kalmhurst, Ill. Phone 50

Something different—stubborn and chronic cases a specialty. Special diets and modern treatments. 18 years of successful treatments. Diamond Lake Health Resort Association. Booklet.

MILK DIET Combined with outdoor life, sun baths in the open, rest, etc. Regenerates old tissues, revitalizes mind and body. Free Booklet. D. DR. CARL STRUEH'S HEALTH RESORT. McHenry, Ill. McHenry 63.

1921 Is Rewarding Fighters

RESORTS AND HOTELS ILLINOIS.



Make This Your Summer Home

What more charming summer home could you ask than the Chicago Beach Hotel?

What location could be more ideal? Here you live in a beautiful secluded spot, the broad blue expanse of Lake Michigan's waters on one side of you and an exclusive park section on the other. Complete isolation from the noise and grime of the city—yet what convenience! Only 12 minutes from the heart of Chicago—from the business district, the shops and the theatres.

With its two splendid buildings (the new East Building just completed) the "Chicago Beach" stands as the most imposing edifice on Chicago's magnificent south shore boulevard system. Yet no hotel can be said to be more truly homelike in atmosphere. 1,000 rooms—some single, some in suites. All at moderate prices, and all tastefully furnished and completely appointed.

Pleasant cafes and dining rooms; unusually excellent cuisine; exceptional service.

Picturesque grounds—13 broad acres. Fine bathing beach; tennis courts. Boating—sailing and rowing—golfing, horseback riding and other sports in season also available for guests. Many indoor entertainments—dancing, concerts, moving pictures, card parties, etc. And with it all, association with people "one likes to know."

Call at the hotel or see our illustrated booklet to appreciate what the "Chicago Beach" offers as a summer home. Write or phone.

Chicago Beach Hotel

ROBERT E. CLARKE, *Manager*
Hyde Park Boulevard and Lake Shore
Phone Hyde Park 4000



WISCONSIN.

CAMP LAKE HOTEL Camp Lake (P. O.) Kenosha Co., Wis.

Sixty Miles from Chicago on the Soo Line

Just the place for the family. Out beyond the crowd, where it is calm, cool, clear and clean. Beautiful surroundings and scenery. Shaded lake front 800 feet. Real fishing. Water like Waukesha. Electricity; bathrooms. Two minutes from Soo Line stop; good trains; commutation tickets. Fine driving. Rates $3.50-$4.00; less by week. 70 rooms. Write, phone or come on out. Boats free.

W. E. RAYMOND—DR. BERTHA C. RAYMOND

CABOT LODGE

AND COTTAGES AT CABOT'S POINT

Wisconsin's Beauty Spot. Fishing, Boating, Tennis, Large Dance Hall, Private Bathing Beach, etc. Best of Meals and Beds. Immediate Relief from Hay Fever. Write for Illustrated Folder and Rates.

H. A. CABOT, STURGEON BAY, WIS.

GILLS LANDING HOTEL

If you like real home cooking; if you love the most beautiful scenery, splendid fishing and a wonderful bathing beach on the beautiful Wolf River, come to Gills Landing, where the rates are reasonable. Come or write for rates. A. Deutsch, Prop., Gills Landing, Wis. On the Soo Line.

Bluff Cottage Hotel On Lake Ripley

Booked Solid to Labor Day

A limited number of reservations open for SEPTEMBER. Golf, fishing, boating, bathing, tennis. FREE GARAGE.

E. W. Davidson, Cambridge, Wis.

Big Woods Lodge On Big St. Germain Lake

wishes to announce that parties desiring reservations for Sept. fishing should make early application, as this promises to be the banner month for fishing.

A. E. Cummings, Woodruff, Wis.

CEDAR LODGE ON LAKE RIPLEY, CAMBRIDGE, WIS.

We strive to please. The best of food appetizingly prepared, good service, good beds. Golf, dancing and all summer sports. Good roads. Free auto shelter. $25 per week and less. Booklet. H. L. Cowles

FOREST LAKE RESORT

Beautiful lakes, rolling forest, sandy beaches. Good bathing, fishing, dancing; hotel or cottages; best home cooking; rates $18 to $25. Booklet.

W. A. KUERT, P. O. Campbellsport, Wis.

PICKEREL LAKE LODGE

Muskie, pike, pickerel and bass fishing. The heart of the Wisconsin Lakes. Back in the wilds where the big ones are. Best deer country. Competent guides. First class accommodations. Rates reasonable. Make reservations now. I. JONES, Eagle River, Wis.

BIRCHWOOD CAMP

One night from Chicago. In cool north woods, among the lakes. Restful, quiet. Game fish. Excellent table. Own garden and dairy. Screened cottages. $21 week. E. L. Colby, Hazelhurst, Wis.

FARM RESORT offers you a restful vacation

Free bathing, boating and fishing. Home cooking. Next station west from Dells. $10 week. Write to Mrs. H. Hoh, Manston, Wis.

If you want rest, recreation, congeniality, good fishing and home cooking, come to

POKEGAMA INN On Lake Chetek, Wisconsin

B. B. Banks, Prop.

Oak Park Hotel ON BEAUTIFUL BROWN'S LAKE

Wonderful fishing, bathing, boating. All other summer amusements. Delicious home cooking, fresh vegetables. F. KELNHOFER, Burlington, Wis.

Riverdale Farm IN THE DELLS

Send for descriptive folder.

G. L. TENNEY, Prop., Kilbourn, Wis.

GAUTHIER RESORT Lac du Flambeau Wisconsin

New, modern hotel; excellent table. Fishing, bathing, etc. Indian guides on reservation. Write for booklet.

Wanted—Adults to room and board for the summer. Beautiful private home on the lake. Every convenience. References exchanged. Postoffice Box 213, Burlington, Wis.

Beautiful Lake Noquebay In the Pines

Best place to fish, boat or rest. Excellent table. Good beds. Our own garden and dairy products. HARTWELL RESORT, Crivitz P. O., Wis.

Bay Shore Inn and Cottages

On the shore of Lake Geneva. Ideal resort. Excellent table. Send for booklet.

Mrs. Bess Vandercook, Williams Bay, Wis.

ENGLEWOOD RESORT THREE LAKES

Log cabins; screened in; the best eats; good beds; fine fishing; rates $21 to $30 per week. Very wild spot. C. S. Vaughn, Prop.

"WOODLAND" Kawaguesaga Lake, Minocqua, Wis.

Cozy log cottages. A cool, refreshing spot among pines; fishing, bathing, dancing. Instant relief from hay fever. Gale W. Huber, M. D., Manager.

LAKEWOOD PINES MINOCQUA, WIS. Rustic Log Cabins

In the Great North Woods. On chain of lakes forming Indians' fishing grounds. Real home cooked meals. Address Minocqua, Wis.

ROESE'S RESORT Pewaukee Lake, Wisconsin

Private Beach; Dancing; Boating; Fishing. Write for Booklet. P. G. ROESE, Prop.

WISCONSIN DELLS

Let us arrange your vacation at the Dells of the Wisconsin River. Reservations of all kinds. Write, wire or phone. The Dells Personal Service Bureau, Box 11, Kilbourn, Wis.

Lake View Hotel ON BEAVER LAKE

Fishing, bathing, boating, dancing. Good home cooking. Write for rates. E. M. Cekal, Hartland, Wis.

NEW JERSEY.

The TRAYMORE ATLANTIC CITY

World's Greatest Hotel Success

Sheridan Plaza

A dinner at the Sheridan Plaza is an event. Every detail is perfection itself. The subtle touches which set apart the distinctive from the commonplace are always found in Sheridan Plaza meals and service.

A Table d'Hote Dinner at One Dollar and a Quarter

—Sunday at one dollar and a half—has just been introduced. The special facilities of the Sheridan Plaza for large-scale buying, the excellent arrangement of the kitchens, the maximum of efficiency in the organization, and the wide experience of the chefs in charge make it possible for the Sheridan Plaza to be the first to reflect the downward tendency in prices.

SHERIDAN ROAD AT WILSON
Sunnyside 6701

Enjoy Lake Michigan's Cool Breezes at the

Cooper - Carlton Hotel—Chicago

53rd St. and Hyde Park Blvd.
(On the shore of Lake Michigan)

NEW 12 STORY FIREPROOF BUILDING
FINEST TRANSIENT AND RESIDENTIAL HOTEL IN THE MIDDLE WEST
400 ROOMS—400 PRIVATE BATHS
EXCLUSIVE BATH AND LARGE CLOSET IN EACH ROOM

I. C. R. R. Station one block from hotel—**10 minute express service to downtown, office, shopping and theatre district.** All Mich. Cent., Ill. Cent. and "Big 4" Trains stop at 53rd St. Station, one block from Hotel. Check baggage to 53rd St. Station and save time.

EUROPEAN—$3.00 UP

Write or wire for reservations

C. O. STARK, Mgr. Hyde Park 9400

The Surf

Pageant Visitors!

It is the Solarium and Roof Promenade of Chicago's choicest Residential Hotel that you see brilliantly lighted over tips of trees to the northwest of Municipal Pier

Beautiful, isn't it?

Frederic C. Skillman
Manager
Telephone Lake View 7600
Surf Street at Pine Grove Avenue

To Visitors of the Pageant of Progress!

THE DORCHESTER

—offers to them and their friends the advantage of our NEW ROOF TERRACE AND SOLARIUM, just completed. A cool and delightful place to offset the warm weather.

We have a few well appointed suites of two and three rooms, including large breakfast room and kitchenette, which we offer for the balance of the summer at very attractive rentals. Will accommodate from 2 to 4 persons. Rates $125 to $250 per month, including hotel service.

Three blocks from the popular 51st Street bathing beach; golf courses and bridle path within easy access. Illinois Central two blocks distant.

10 Minute Service to Loop

S. W. MIES, Mgr. Dorch. 9100

HYDE PARK BLVD. AT DORCHESTER CHICAGO

BILTMORE

A FEW NEW MARSHALL FIELD FURNISHED KITCHENETTE APTS.

Maid; elec., gas., linens, laundry, window washing, elevator service inc.

In MODERATE RENTAL.

4160 DREXEL BLVD. NEAR THE LAKE CHICAGO, ILLINOIS

14 Min. "L" and I. C. Exp.

STARVED ROCK HOTEL

Scenic and Historic Wonderland of the Middle West

90 miles from CHICAGO. Affords boating, bathing, dancing, etc. Information from Tribune Resort Bureau, Room 843, or Mr. W. R. Crusler, Utica, Ill.

ROBIN'S NEST ON BANGS LAKE

Beautiful country in the Fox Lake district, 40 miles N. W. of Chicago. Spend a week end or vacation. Excellent fishing; bathing, boating and dancing. Best home cooking; chicken dinners a specialty. Moderate rate.

Wauconda, Ill. Phone 21. Box 265.

THE PLAISANCE SUPERIOR

Ventilation — Location — Transportation. For information phone Dorchester 4800.

SELTER'S RESORT, Antioch, Ill., Grass Lake. Beautifully located, good fishing, hunting, boating and dancing; airy rooms, excellent meals; cater to week end parties. Address B. Wedeen, Prop. Tel. Antioch 120-J.

THE OAKLAND Channel Lake, Antioch, Illinois

Opens June 18. First class resort; rates reasonable. Boating, Bathing, Dancing, Fishing, etc. Address Management for Folder.

THE BALD KNOB Hotel and Summer Resort

Here you will find one of the prettiest spots in Illinois. Good fishing and bathing. Rudolph E. Johnson, Prop., Pistakee Lake, McHenry, Ill.

THE PARK HOTEL DIXON, Ill.

Lincoln Highway. All resort attractions. Write for rates and booklet. Phone X1076. James Laux.

Ribbon Mill Ends

Main Floor—State Street.

15,000 yards of ribbon mill ends at less than the cost to manufacture — all-silk ribbons, taffeta silk ribbons, moire silk ribbons and messaline ribbons, in a variety of pretty checks, satin stripes and light and dark Dresdens; all colors; widths up to six inches; values up to 49c, special tomorrow at, the yard....

24c

A Great Purchase of Men's Heavy Wool-Mixed Hose

Main Floor—Dearborn Street

60,000 pairs of men's heavy wool mixed, seamless hose, purchased at almost unbelievable price concessions; black, brown, gray and blue mixtures, 50c quality, special Monday at

15c

Horlick's Malted Milk, 2.69

Hospital size, Monday (Seventh Floor), at

Watkins' 50c mulsified cocoanut oil shampoo, **33c**

Rough on bugs, 25c bottle, 19c; gallon **1.19**

Buckeye extract of malt and hops, with clarifier, at **75c**

L. & L. mineral oil (oillax) Russian brand, pt., **59c**

Dr. Hinkle's pills or tablets, 100 in bottle **16c**

Double distilled witch hazel, the quart .. **57c**

J-A-M-S

Made of pure California fruits and granulated cane sugar, assorted flavors; Twelfth Floor (delivered), very special tomorrow at .....

8 1-lb. cans, **.97c**

Welcome, Visitors to the Pageant of Progress

See Chicago from our Observation Tower—the highest in Chicago, **FREE**

1000 Bath Mats at About Half Regular Price

Second Floor, Center

Bath mats in light and dark colorings, all full size and extra heavy weight, some tile, floral and the new windmill pattern; customarily retailed at $4 down to $2, in three great lots for Monday, choice at

1.79 1.29 98c

Underwear

Third Floor—State Street

Women's union suits of mixed lisle; low neck, sleeveless, cuff and knee, reinforced leg, in pink and white, 1.50 values, at. **89c**

Boys' Lastlong union suits, short sleeve and knee length, sizes 4 to 16 years, usually 1.35, very special, at..... **85c**

Men's balbriggan shirts and short sleeves, and ankle length drawers, elastic seated; generally $1.25, Monday at... **69c**

Coats' Thread

Main Floor, Center

J. & P. Coats' best 6-cord spool cotton, black and white, all numbers, from 8:30 to 11 a. m., dozen spools... **59c**

Your Photo

Six 3¼x3¼ in. etchings, retouched, in folders; two proofs; and an 8x10 in. enlarged portrait, regularly $4.00 (Eleventh Floor, Dearborn Street), special Monday, at **2.48**

Lowest Prices Our Chief Attractions

Boston Store

STATE MADISON AND DEARBORN STS.

Skirt Belting

Main Floor, Center

Black and white shirt belting up to 3 inches wide; yard, 7c; buttonhole silk, colors only, at, the spool **3c**

New Crepe Kimonos

Third Floor, Center.



Very attractive, yet very inexpensive, are these splendid crepe kimonos, pretty floral patterns, made loose-fitting or with elastic at waistline, prettily trimmed with satin ribbon (see the style illustrated); $3.50 is the customary price, at

2.79

Japanese crepe kimonos, beautifully embroidered in floral design, a variety of shades; pink, rose, wisteria, Copenhagen and light blue; $3.50 generally, tomorrow at

2.79

Rare Values in Smart Apparel

Fifth Floor.



Women's Wraps, Coats, Dolmans —all radically reduced — choice of charmeuse, Canton crepe and tricotine; many are elaborately embroidered and silk fringe trimmed; large tuxedo collars; radium or peau de cygne silk lined; wanted colors; wraps, coats and dolmans that were formerly $60 to $75, tomorrow at **37.50**

Women's Coats *Sports and full length coats of Bolivia and wool velour, tailored and tuxedo reveres, lined throughout, self stitched and button trimmed, reindeer brown and navy; values to $35; choice Monday at.....* **17.50**

Women's Wash Dresses **Including many different patterns in voile and** organdie; with embroidered organdie collars and vestees; pleated (tunics, side drapes, flounces and scalloped bottoms; organdy, lace and rickrack trimmed, dresses usually sold at $12.75 to $16.50, tomorrow at **6.75**

NOFADE SHIRTING

Second Floor—Dearborn Street

36-inch Nofade shirting, splendid display of all the new patterns and colors, every yard is guaranteed not to fade from the sun, laundering or perspiration; no fabric at 65c elsewhere equals it; tomorrow, special at, the yard **27c**

40-inch novelty printed voiles, wide assortment of colors and designs, Monday, yard.. **19c**

40-inch checked organdie, the latest and prettiest of summer fabrics for dresses, waists, etc., the yard..... **39c**

27-inch dress gingham, splendid variety of plaids, checks and stripes, excellent quality, at, the yard..... **15c**

10/4 Special Leader bleached sheeting, popular width for making full size sheets, 69c value, at, the yard **49c**

Swiss Organdie, 45 ins. wide, splendid assortment of all the new colors, $1.19, $1.29 and $1.59 grades grouped in one great lot for Monday, yd., **79c**

Our Annual August Fur Sale

Fifth Floor—State Street

Greater Savings Than Ever

have made this year's August Fur Sale an outstanding success. The finest furs, richly lined with beautiful silk, are priced extremely low.

Mink wraps, newest effects, the large half-tuxedo collar effect or tail-trimmed; $1,250 value, special tomorrow at..... **$795**

Kolinsky wraps, as illustrated, beautiful, lustrous skins, made in the most becoming effects, $750 is usual price, at **$450**

Hudson seal coats and wraps, 45 inches long, some plain, others with collar and cuffs of marten (skunk), worth $650, at **$450**

Hudson seal coats, 36 inches long, shawl collars and deep cuffs of squirrel, beaver, Australian opossum and marten (skunk) pockets and belt; $350 values; special Monday at..... **$245**

Kolinsky marmot coats, sell collar and cuffs, belt and pockets, 36 inch length, $100.00 values, at **$79**

Kolinsky marmot coats, 36 inch length, large collar and deep cuffs of raccoon, $135.00 values ... **$98**

Sealine coats, 40 inches long, heavy silky skins, $125.00 values, **$85**

40 inch length, $135.00 generally; special Monday .. **$89**

40 inch length, usually $150, at.. **$110**

Sealine coats, 48 inches long, $140 generally, special Monday, at..... **$95**



For Corset Comfort

Third Floor—Dearborn Street



When you choose your corset, lines are naturally of first importance, but there must also be comfort.

Warner topless corset for the plump woman who likes the freedom given by a topless corset; will not "ride up" on the figure; gives shape to the waist. Sizes to 36, at **$4**

Warner's topless satin girdles for the debutante, elastic band all around top makes it very flexible; pink only; sizes to 28, at **$3**

The New Trimmed Hats

Sixth Floor—State Street.



Truly charming is the new note that makes these trimmed hats so decidedly different; only master designers could achieve an effect so subtle yet so readily apparent.

Duvetyn, velvet and satin hats—many in pretty combinations of these materials.

You'll find dozens of styles equally as attractive as the four illustrated. Ornaments, embroidery, ribbon and velvet bows are used in the trimming, values to $12, Monday at

4.95 5.45 7.45

Women's $2.50 Long Silk Gloves at $1.10

Main Floor, Center



Women's 16-button length heavy tricot silk gloves, double finger tipped, excellent quality, in white, pongee, mode, mastic and gray, ordinarily retailed at $2.50, very special, Monday at

1.10

It Is Satins For Fall

Second Floor—State Street.

Fashion points to satins so strongly that most women are planning for many satin garments to add to their wardrobes for the Fall season, and so this timely display will be of more than usual interest.

See the bright, lustrous or rich, soft, mellow finishes, including Satin Charmeuse, Satin Nouveau, Satin Duchesse, Satin Charmant, Crepe Satin, Satin Royal, Satin De Luxe, Satin Superior, etc.,

each seemingly more beautiful and more attractive than the other, 36 and 40 inches wide. Black, white, ivory, new navy, African brown, all the latest colors, street shades and evening tints. Qualities that will retail regularly up to $5.50, specially priced for Monday at, yard,

4.48 3.98 3.48 2.98

Baronette Satin and Crepes, fancy stripes, rich brocaded designs, white and colored combinations, very attractive; so fashionble for outdoor wear, $3 to 4.50 values, Monday, yd., **2.25** and **1.98**

Englander $25 Couch Hammock at 14.48

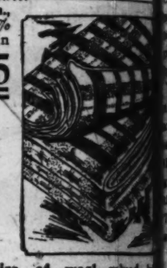
Eleventh Floor—Center



Englander couch hammocks, adjustable head rest, striped reversible pads; 12-oz. double filled ducking throughout; extra heavy chain support; 1,000-pound test; 7½ in. long, 30 in. wide; usually sold at $25; while they last.... **14.48**

August Blanket Sale

Second Floor—Dearborn Street



1,000 pairs plaid bed blankets, sizes 66x80 in., made of finest selected cotton and 50% pure wool filling, attractive block plaids in pink, blue, tan and gray, soisette bound, fast colors, steam shrunk, positively $8 values, while the lot lasts, at, pair..... **4.95**

300 pairs Florian White Bed Blankets, 50% pure wool, size 70x80 inches, pink and blue borders, closely woven nap, bound with fine mohair, steam shrunk and scoured; $11 generally, Monday, pair, **6.95**

1,000 pairs strictly 100% pure Aus-tralian wool plaid bed blankets, thoroughly steam shrunk and scoured; large double bed size, 70x80 inches; broken block plaid effects in blue, pink, tan and gray; weight 5 lbs.; thread whipped edges. Every pair worth worth $12.50 at the very least; special for the August Sale, the pair **8.95**

270 pairs of wool mixed blankets, in tan only, with pink and blue borders, size 66x80 inches; fine soisette binding, heavy and warm, with a fleecy nap; every pair guaranteed, customarily retailed at $9.50; for the August Sale, the pair **6.95**

For Autumn: Dress Goods

Second Floor—State Street

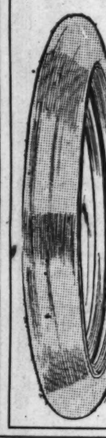
50 in. all wool tricotine in black and a wide assortment of the new fall shades; special for Monday, at yard.... **2.48**

56 in. All Wool Imported Poiret Twill, excellent, soft quality with beautiful luster, will make admirable costumes for fall wear, in navy only; is well worth 4.50, very special Monday at, the yard.. **3.48**

New fall plaids, checks, and stripes, an almost endless variety of styles in very attractive color combinations, 54 and 56 in. wide, yd., 4.48, 3.89, 3.69, and..... **2.98**

Guaranteed Cord Tires at Great Reductions

Seventh Floor—Center



Here are tires that invariably outlast their guaranteed mileage. They have an enviable reputation for performance—they're nationally advertised—known throughout the land as top-notchers, but we cannot advertise the maker's name. You'll find it on every tire, serial number, too, and every tire is new—fresh from the factory. Any adjustments for mileage, when necessary, will be made right here in our tire section. Note the exceptional savings:

CORD TIRES—Non-Skid Tread. 8,000 Miles Guaranteed.

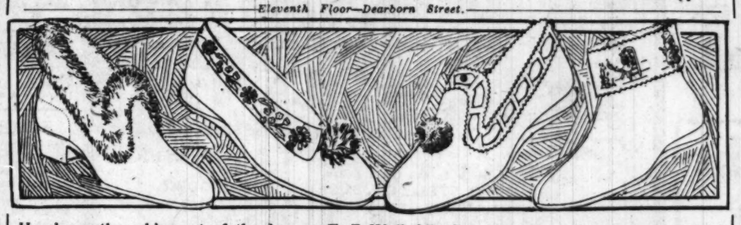
Size	Our Price	Size	Our Price	Size	Our Price
30x3½	$13.48	34x4	$26.69	35x4½	$33.78
32x3½	19.39	32x4½	28.48	36x4½	35.25
32x4	24.89	33x4½	29.79	35x5	39.48
33x4	25.89	34x4½	32.19		

FABRIC TIRES—Non-Skid Tread. 6,000 Miles Guaranteed.

Size	Our Price	Size	Our Price	Size	Our Price
30x3	$ 9.89	31x4	$17.98	34x4	$23.34
30x3½	10.98	32x4	20.80	35x4½	29.80
32x3½	15.48	33x4	21.54		

E. Z. Walk $1.50 to $2.50 Felt Slippers for Women and Misses at 77c and $1

Eleventh Floor—Dearborn Street.



Here's another shipment of the famous E. Z. Walk felt slippers—to be sold at the same prices the first great lots were disposed of. Slippers exactly like these will cost twice as much this winter; that's why so many bought a half-dozen and a dozen pairs at a time.

Misses' and children's felt bootees and "lower cut" slippers, in blue, red and white; elkskin soles, spring heels, padded insoles; worth to $2; at.. **77c**

Women's felt slippers, ribbon or plain trimmed, pink, red, etc., elkskin soles, padded insoles, spring heels, actually worth $2; special Thursday at..... **77c**

Women's felt Juliet slippers with heavy fur trimming; flexible leather soles and heels; an elaborate assortment of colors; values to $2.50; special, at **$1**

Laces, Embroideries, Etc. Bought At Auction

Main Floor—State Street.



Entire stock of William Meyers, 880 Broadway, New York, one of America's leading importers of laces, embroideries, handkerchiefs, novelty and beaded laces and robes, Chantilly and filet laces at extraordinary reductions.

Beaded robes, black, white and combination colors, $40 to $150 values, at $25 to **$95**

Beaded skirtings, 18 to 36 in. wide, black and colors, yd., 4.98 to **10.98**

Beaded bands, black and colors, from ½ to 10 in. wide, yd., 25.00 to **4.98**

39 inch plain georgette, black, white and most all colors; yard, 1.19 and **1.98**

36 inch net-top and silk skirtings, white and colors, yard, 1.98 to **6.98**

36-inch black lace skirting, beautifully embroidered, at, yard **1.98**

Real filet laces, edgings and bands, up to 7 ins. wide, yd., 13c to **1.98**

39 inch good quality chiffon, $1.00 value, yard.. **59c**

36-in. imported silk Chantilly skirting; $5.75 quality, yd..... **3.98**

Women's handkerchiefs in white and colors, with hemstitched hem, scalloped edges, 1½c, 6½c, 8½c and at.... **11½c**

Men's initial handkerch'fs, plain and satin striped, full size, ½-inch hem; regularly 25c, Monday, **11½c**

Hair Goods

Seventh Floor, State Street — No Mail or Phone Orders.



Real human hair switches, natural curly, all colors but gray, three-strand style.

24-inch, weight 2 oz.. at **3.39**

Separate stems, 2½ in., 2½ oz.. **4.29**

Ear muffs, naturally curly hair, wanted colors, at... **3.29**

All around transformations, first quality human hair, water waved, all colors and gray; usually $7.50, at **4.69**

Word Rolls

Eleventh Floor, State Street.

88-note player piano rolls, words, splendid assortment of popular selections; values up to $1.25 (none delivered); very special tomorrow at, roll, **5 Rolls for $1**

Carpet Brooms—Another Great Purchase

Eighth Floor.



Here's good news for thousands of housewives—we've made another purchase of the high grade carpet brooms that aroused such interest a few weeks ago. Every broom is made of best grade Illinois broom corn and is wire bound—carefully made. Three great lots to choose from at sensational savings.

75c four sewed, wire bound, plain handle, at..... **39c**

$1 four-sewed, varnished handle, wire bound, at. **59c**

$1.25 five-sewed, wire bound, varnished handle, at..... **69c**

The celebrated Hot Point electric irons, nickel plated, 6 lb. size, reduced from $8.00 to..... **4.49**

No. 9 heavy copper wash boilers, stationary handles, $6.49 regularly, at... **3.98**

8½ foot ironing boards, will not warp, at **98c**

High grade varnish for floors and woodwork, gallon can..... **1.69**

Red Seal St. Louis white lead, ground in pure linseed oil, at, lb..... **12½c**

Pure boiled linseed oil, gallon at **1.09**

U. S. Gov't pails, extra heavy galvanized iron, 14 qt. size, at.... **65c**

10 inch wood frame clothes wringers, top pressure screws **3.95**

Glass wall coffee mills, at **89c**

6 qt. aluminum paneled tea kettles **1.69**

2 qt. aluminum rice boilers at **98c**

Detroit Jewel combination coal and gas range, large oven, high closet with broiler, white enameled drip pan, at **109.98**

Women's Low Footwear, 2.98

Fourth Floor—State Street



No such values in women's footwear have been seen on State street in years. That's why sales records are broken every day in this great event. Choose from

Women's Brogue Sport Oxfords, tan veal calfskin, Cuban heels, rubber heels attached; white kidskin or buckskin one-strap slippers, hand turned leather soles, Louis heels;

black or brown kidskin oxfords with Cuban heels, flexible leather soles; black or brown satin slippers, flexible leather soles with Louis or junior Louis heels; many attractive fancy strap effect slippers of black or brown kidskin—some slightly imperfect—$5 to $7 footwear at..... **2.98**

Boys' sport shoes of heavy white canvas, heavy corrugated rubber soles, reinforced side patches and lace stays; sizes 2½ to 6; worth $2.00; Monday **1.49**

When You See Such Furniture Values—Buy!

Tenth Floor.



Oak drop side table, braced legs, finished fumed; $12 value; tomorrow.. **7.98**

Walnut and mahogany bedroom set. Bed, dresser and chiffonier; value $200.00; tomorrow **98.98**

Choice of 4 styles dining chairs, with padded seats, high backs —values to $9.00; tomorrow, **5.49**

Telephone set, mahogany finish, at **4.49**



Box spring, for metal or wood beds, heavy coils, roll edge, art ticking; value $45; tomorrow **27.49**



Sanitary couch, drop sides, opens to full size; link fabric helical supports; usually sold at $8.00; special tomorrow..... **4.89**



45-pound all-cotton felt "center filled" mattress, built layer upon layer, art ticking; $16; tomorrow **9.98**

Rugs and Carpets

Ninth Floor.

9x12 ft. heavy quality seamless velvet rugs, made of excellent quality wool carpet yarns, firmly and closely woven; the patterns and colorings are splendid reproductions of the finest Wilton rugs; will give excellent wear; the retail price is $35 generally; very specially marked here for tomorrow at..... **23.98**

9x12 ft. Heavy Quality Seamless Tapestry Brussels Rugs, all wool surface, fast colors; patterns and colorings are accurate reproductions of the finest body Brussels rugs; the popular small all-over and medallion effects; $25.00 is the price usually; tomorrow at.... **17.98**

9x12 ft. superior quality Wilton velvet rugs of excellent quality wool carpet yarns, closely and firmly woven in one solid piece, finished with wide turnover ends; wonderful selection of latest patterns; values range to $35; at..... **34.98**

Tapestry Brussels stair carpet, 27 inches wide, extra heavy quality, variety of pretty patterns and colorings; suitable for halls, stairs and runners; the regular 90c qualities (no mail or phone orders), priced very specially for tomorrow at, yard **59c**

Jumper Dresses Amazingly Low Priced in Our Basement

$1.29 Silk Poplin, 73c Yard

Basement

36-inch silk warp dress poplin, bright, lustrous finish, fine cord weave, for dresses, skirts, coats and drapes, light and dark colors, also black and white; ordinarily $1.29, specially priced for Monday at, the yard **73c**

Canton crepe, plain and fancy weaves, soft and crepy, bright, lustrous finish, excellent wearing silks for dresses, skirts, etc., generally sold for $1.69, special, yd..... **1.10**

$1 Boys' Coveralls, 67c

Basement



A remarkable offering of boys' coveralls, at savings of the most handsome sort—included in this assortment are coveralls made of **blue double and twist denim, olive drab, khaki and Steifel striped twill,** effectively trimmed with red material, long and short sleeves, round and square necks; sizes 2 to 8 years; fully worth $1.00; exceptional values Monday at **67c**

Wash Goods

Basement

40-inch novelty printed voile, pretty color combinations; while lot lasts at, yard, **11½c**

36-inch unbleached muslin, suitable for pillow cases; worth 12c, Monday at, yard..... **8½c**

Dress gingham, 27 inches wide; very pretty plaids, splendid for children's dresses; others ask 19c, special tomorrow at, yard..... **12½c**

Bookfold percale, 25 inches wide, pretty figured and striped patterns on light grounds, Monday at, yard..... **11½c**



Fifteen hundred jumper dresses are featured here tomorrow at a temptingly low price—one of the numerous models is illustrated—attractively made of

Linene, plain and checked gingham, ramie, chambray and novelty crashes, all have leather belts; various shaped pockets, wide belts.

They're neatly bound with plain white material and pearl button trimmed. In all the desirable colors; sizes 14 to 18 for misses and 36 to 44 for women. Jumper dresses that are retailed for $2.25 everywhere else—in Our Basement, **1.27**

Laces and Embroideries — Tempting Values

Basement

15,000 yards wash laces, including linen filet and cotton cluny, from ½ to 3 inches wide; very pretty patterns; special, yard, 9c down to **3c**

15,000 yards fine imported embroideries, Swiss and cambric edging, 1 to 10 inches wide, worth up to 69c, at, yard, 3c and up to **37c**

27 inch imported Swiss skirting, very pretty patterns for dresses or underskirts, specially priced at, yard, 1.39 down to..... **69c**

Undermuslins

Basement.

Women's muslin night-gowns, slip-over style, neat edge of embroidery—others ask $1.00; tomorrow, at..... **67c**

Fine muslin corset covers, lace trimmed; everywhere else 55c; Monday, a bargain at..... **33c**

Step-in Bloomers of pink muslin, lace edge, exceptional value, indeed, tomorrow at only... **47c**

Women's gingham aprons, princess style; well worth $1.25, special tomorrow at..... **73c**

WOMEN'S LOW SHOES

Basement

Never before were women's low shoes fea-tured at so extremely low a figure—they're made in all the popular styles of tan and black kid, one and two strap slippers and oxfords, brogue and ball strap style—medium and low heels—all sizes to choose from—$4.00 commonly—unusual values; tomorrow at only **1.89**

Worth $4.00



Sugar, 10 lbs., 33c

Fine Granulated sugar, with $2 grocery order, soap and meats not included.

Twelfth Floor.

Salmon, Libby's finest red, 1 lb. can, 37c.

Coffee, fresh roasted, La Salle Blend, 4 lbs. $1.

Tea, fancy Orange Pekoe, reg. 75c, at, the pound, 47c.

Cherries Fancy California Royal Ann, No. 2½ can **37c**

Grape juice, Gilt Edge, quart bottle, 65c.

Salad dressing, Drenk's, large bottle, 49c.

Corn Flakes, Jersey fresh made, 3 pkgs., 25c.

Jams, Welch's fruitlade, grape and raspberry, 15 oz. jar, 29c.

Soup Franco-American, chicken, tomato or vegetable; choice, 6 cans for **59c**

Molasses, Brer Rabbit, Gold Label, regular 35c can, 17c.

Vinegar, pure apple cider, gal. jug, 57c.

Baked beans, Heinz's, medium size, 3 cans, 25c.

Pickles, Lutz & Schramm, genuine dills, No. 2 can, Monday, 25c.

Corn Fancy sugar sweet, No. 2 size, 12 cans .. **1.59**

Rice, new Blue Rose, fancy, 5 lbs., Monday, 35c.

Prunes, fancy Santa Clara, 3 lbs. for 72c.

Peaches Fancy halves in syrup, No. 2½ size 25c can .....

Malt, hops and clarifier, Blatz, Ne-Vah-Ha, all for 75c.

Macaroni or spaghetti, all kinds, pkgs., 9c.

Layer Cakes Two layer mixtures, butter cream filled, assorted flavors, frosted, while you wait, at.... **23c**

Cudahy's Hams, 8 to 10 pounds, at, lb., **22c**

Plate corned beef, lb., 8c.

Beef, veal or lamb stew, lb., 8c.

Pot roast beef, lb., 8c.